



Engagement Rising: A Decade of CCSSE Data Shows Improvements Across the Board

**Report Supplement
and Methodology**

For more than 10 years, the Center for Community College Student Engagement has worked with colleges across the country to understand and improve student engagement. Between 2001—the year the Center was created—and 2004, Center staff researched, identified, and refined items that measure different aspects of student engagement. Based on this research and guidance from a Technical Advisory Panel, the Community College Survey of Student Engagement (CCSSE) item set was finalized in 2004.

After 11 years, the interesting is whether student engagement changed over time. Select results from this investigation are published in a national report, [*Engagement Rising: A Decade of CCSSE Data Shows Improvements Across the Board*](#). The results for the full set of 152 CCSSE items are presented in this report supplement. (Please note that the last item on CCSSE (#37: Student's major) was not included in this analysis because not all colleges use the list of majors provided by the Center; therefore, the coded values are not consistent across all colleges.)

The first section of this supplement presents the methods used to create the analysis data set. This is followed by a brief codebook describing how the items were recoded for the analysis. The final section presents the annual trend data for each item, consisting of graphical and tabular presentations of each item for all students, students broken out by enrollment status (part-time and full-time), and developmental status (developmental and non-developmental).

Part I. Methods

Data Preparation

Data for the analysis presented here consist of the respondents from each annual administration of CCSSE from 2004 through 2014. Unlike the Center's normal analyses based on three-year cohorts in which only the most recent administration data for a college are included in a given analysis, data from every administration are included here. For example, if a college participated every year from 2004 through 2014, data for all 11 administrations of CCSSE are included in the analysis data set. As with all other national analyses, the usual [exclusion criteria](#) apply. Oversample respondents were also not included in the analysis data set. The final analysis data set includes 1,887,781 respondents.

To simplify the analysis and the presentation of the results, the original response options to the CCSSE items were recoded. The majority of the items were recoded into dichotomous responses (e.g., *Never*, *Sometimes*, *Often*, and *Very often* were recoded to *Ever* vs. *Never*). Other items, in which a single cut-point was not clear, were recoded into three or four response categories (e.g., number of papers written: *None*, *1-4*, *5-10*, *11-20*, and *More than 20* were recoded to *None*, *1-4*, and *5 or more*). The recoding for all response scales and the corresponding variable names are presented in Part II of this document.

Item 13 on the survey asks about the use of, satisfaction with, and importance of 11 student services. Because responses to the second and third parts of these items are dependent on a

student's response to the first part, special coding of these items was required. If a student responded he or she did not know if he or she used a service or the service was not applicable to him or her (response option: *Don't know / N.A.*) or if a student skipped the item, the satisfaction and importance sub-items were coded as missing, thus removing that respondent from the pool of respondents used to calculate the percentages for these parts of Item 13. The logic for this is that if someone doesn't know if he or she used a service or the service wasn't applicable, he or she has no basis for judging satisfaction with that service. While it is possible for someone who does not use a service to think that service is important to offer because it could be critical to someone else's ability to attend the college, the importance variable was also coded as missing so that only responses for students who actually used the services at least once contributed to the percentages for the importance sub-part of these items.

The Frequency procedure in SAS was used to calculate the frequencies and percentages of students responding to all items on the main CCSSE survey. Frequencies and percentages are reported for all students as well as breakouts for enrollment status (part-time and full-time) and developmental status (developmental and non-developmental). A [detailed description](#) of how these breakouts are defined can be found on the Center website.

The process used to create the random sample each year is known to have a bias in favor of over-selecting full-time students. To account for this, the Center creates weights for each student so that analysis results are adjusted to reflect the actual population at each college. A [complete description of the weighting procedure](#) can be found on the Center's website. Accordingly, the all-student analysis and the breakout analysis by developmental status were weighted. The breakout analysis by enrollment status was not weighted.

The results of the analysis are presented in both tabular and graphical format in Part III of this supplement. Each page includes a title identifying the variable reported on that page and whether the data represent all students or a breakout subgroup. For ease of aligning this report with a copy of the survey, the results are presented in the order the items appear on the survey. Due to space limitations, the national report only includes a select set of items where the difference between the lowest percentage of students and the highest percentage of students responding in a positive direction (e.g., never skipping class or ever making a presentation in class) was at least seven percentage points. This supplement includes all items, regardless of the amount of change over time.

Part II. Variable Recodes

Variable(s)		Original Response Options	Recoded Response Options
CLQUEST CLPRESEN REWROPAP INTEGRAT CLUNPREP CLASSGRP OCCGRP TUTOR COMMPROJ INTERNET EMAIL	FACGRADE	1 = Never	1 = Never~
	FACPLANS		
	FACIDEAS		
	FACFEED		
	WORKHARD		
	FACOTH	2 = Sometimes 3 = Often 4 = Very often	2 = Ever
	OOCIDEAS		
	DIVRSTUD		
	DIFFSTUD		
	SKIPCLAS		
MEMORIZE ANALYZE SYNTHEZ EVALUATE APPLYING PERFORM ENVSCHOL ENVSUPRT ENVDIVRS ENVNACAD ENVSOCAL FINSUPP ENVCOMP NGENLED	GNWORK	1 = Very little 2 = Some	1 = Very little/Some
	GNWRITE		
	GNSPEAK		
	GNANALY		
	GNSOLVE		
	GNCMPTS	3 = Quite a bit 4 = Very much	2 = Quite a bit/Very much
	GNOTHERS		
	GNINQ		
	GNSELF		
	GNDIVERS		
	GNETHICS		
	GNCOMMUN		
	CARGOAL		
	GAINCAR		
WRKFULL CAREDEP ACADUNP LACKFIN TRANSFER		1 = Not likely 2 = Somewhat likely	1 = Not/Somewhat likely
		3 = Likely 4 = Very likely	2 = Likely/Very likely
		1 = Not very 2 = Somewhat	1 = Not very/ Somewhat
		3 = Quite a bit 4 = Very likely	2 = Quite a bit/ Extremely
FRNDSUPP FAMSUPP		1 = Not very 2 = Somewhat	1 = Not very/ Somewhat
		3 = Quite a bit 4 = Very likely	2 = Quite a bit/ Extremely
ENTIREXP		1 = Poor 2 = Fair	1 = Poor/Fair
		3 = Good 4 = Excellent	2 = Good/Excellent

Variable(s)		Original Response Options	Recoded Response Options
READASGN READOWN WRITEANY		1 = None	1 = None
		2 = 1 to 4	2 = 1 – 4
		3 = 5 to 10 4 = 11 to 20 5 = More than 20	3 = 5+
INTERN ESL DEVREAD DEVWRITE DEVMATH	STUDSKIL HONORS ORIEN LRNCOMM	1 = I have not done nor plan to do	1 = Have not done
		2 = I plan to do 3 = I have done	2 = Plan to do/ Have Done
IMPACAD IMPCACOU IMPJOBPL IMPTUTOR IMPLAB IMPCHLD	IMPFAADV IMPCOMLB IMPSTORG IMPTRCRD IMPDISAB	1 = Not at all	1 = Not at all
		2 = Somewhat 3 = Very	2 = Somewhat/Very
CERTPRGM ASSOCDEG TR4YR OBUPSKIL SLFIMP CARCHNG		1 = Not a goal	1 = Not a goal
		2 = Secondary goal 3 = Primary goal	2 = Goal
OWNINC PARSPINC EMPLOYER GRANTS STULOANS PUBASSIT		1 = Not a source	1 = Not a source
		2 = Minor source 3 = Major source	2 = Source
TIMCLASS		1 = Day classes (morning or afternoon)	1 = Day classes
		2 = Evening classes 3 = Weekend classes	2 = Evening/ Weekend

Variable(s)		Original Response Options	Recoded Response Options
ACADPR01 PAYWORK COCURR CAREDE01 COMMUTE		0 = None	1 = None
		1 = 1 – 5 hours 2 = 6 – 10 hours	2 = 1 – 10
		3 = 11 – 20 hours 4 = 21 – 30 hours	3 = 11 – 30
		5 = More than 30 hours	4 = 30+
USEACAD USECACOU USEJOBPL USETUTOR USELAB USECHLD	USEFAADV USECOMLB USESTORG USETRCRD USEDISAB	0 = Don't know/N.A.	. = N.A.
		1 = Rarely/Never	1 = Rarely/Never
		2 = Sometimes 3 = Often	2 = Sometimes/ Often
SATACAD SATCACOU SATJOBPL SATTUTOR SATLAB SATCHLD	SATFAADV SATCOMLB SATSTORG SATTRCRD SATDISAB	0 = N.A.	. = N.A.
		1 = Not at all	1 = Not at all
		2 = Somewhat 3 = Very	2 = Somewhat/Very
EXAMS		1 = (1) Extremely easy 2 = (2) 3 = (3) 4 = (4)	1 = Easy
		5 = (5) 6 = (6) 7 = (7) Extremely challenging	2 = Challenging
GPA		1 = Pass/fail classes only 2 = Do not have a GPA at this school 3 = C- or lower 4 = C	1 = C- or lower
		5 = B- to C+ 6 = B 7 = A- to B+ 8 = A	2 = C or above

Variable(s)	Original Response Options	Recoded Response Options
OTHINST	1 = None	1 = None
	2 = 1 class 3 = 2 classes 4 = 3 classes 5 = 4 classes or more	2 = Some
HIACCRED	1 = None 2 = High school diploma or GED	1 = No college
	3 = Vocational/technical certificate 4 = Associate degree 5 = Bachelor's degree 6 = Master's/doctoral/professional degree	2 = College
MOTHED FATHED	1 = None 2 = High school diploma or GED	1 = No college
	3 = Some college, did not complete degree 4 = Associate degree 5 = Bachelor's degree 6 = Master's degree/1 st professional 7 = Doctorate degree 8 = Unknown	2 = College

Variable(s)	Original Response Options	Recoded Response Options
ENVSTU	1 = (1) Unfriendly, unsupportive, sense of alienation 2 = (2) 3 = (3) 4 = (4)	1 = Unfriendly/ Unsupportive
	5 = (5) 6 = (6) 7 = (7) Friendly, supportive, sense of belonging	2 = Friendly/ Supportive
ENVFAC	1 = (1) Unavailable, unhelpful, unsympathetic 2 = (2) 3 = (3) 4 = (4)	1 = Unavailable/ Unhelpful/ Unsympathetic
	5 = (5) 6 = (6) 7 = (7) Available, helpful, sympathetic	2 = Available/ Helpful/ Sympathetic
ENVADM	1 = (1) Unhelpful, inconsiderate, rigid 2 = (2) 3 = (3) 4 = (4)	1 = Unhelpful/ Inconsiderate/ Rigid
	5 = (5) 6 = (6) 7 = (7) Helpful, considerate, flexible	2 = Helpful/ Considerate/ Flexible

Variable(s)	Original Response Options	Recoded Response Options
TOTCHRS	0 = None 1 = 1-14 credits 2 = 15-29 credits	1 = 0 to 29 credits
	3 = 30-44 credits 4 = 45-60 credits 5 = Over 60 credits	2 = 30+ Credits
AGENEW	2 = 18 to 19 3 = 20 to 21 4 = 22 to 24	1 = Traditional-Age
	5 = 25 to 29 6 = 30 to 39 7 = 40 to 49 8 = 50 to 64 9 = 65+	2 = Nontraditional-Age
RERACE	1 = American Indian or other Native American	1 = American Indian or Alaska Native
	2 = Asian, Asian American, or Pacific Islander 3 = Native Hawaiian	2 = Asian
	4 = Black or African American, Non-Hispanic	3 = Black or African American
	5 = White, Non-Hispanic	4 = Hispanic/Latino
	6 = Hispanic, Latino, Spanish	5 = White
	7 = Other	6 = Other
		7 = Nonresident Alien*

* If respondent indicated he/she was an international student (Item 33/INTERNAT), his/her response to the RERACE item was recoded to "Nonresident Alien".

Part III. Full Results

Engagement Rising: A Decade of CCSSE Data

Comparison of CLQUEST levels over time: All Students

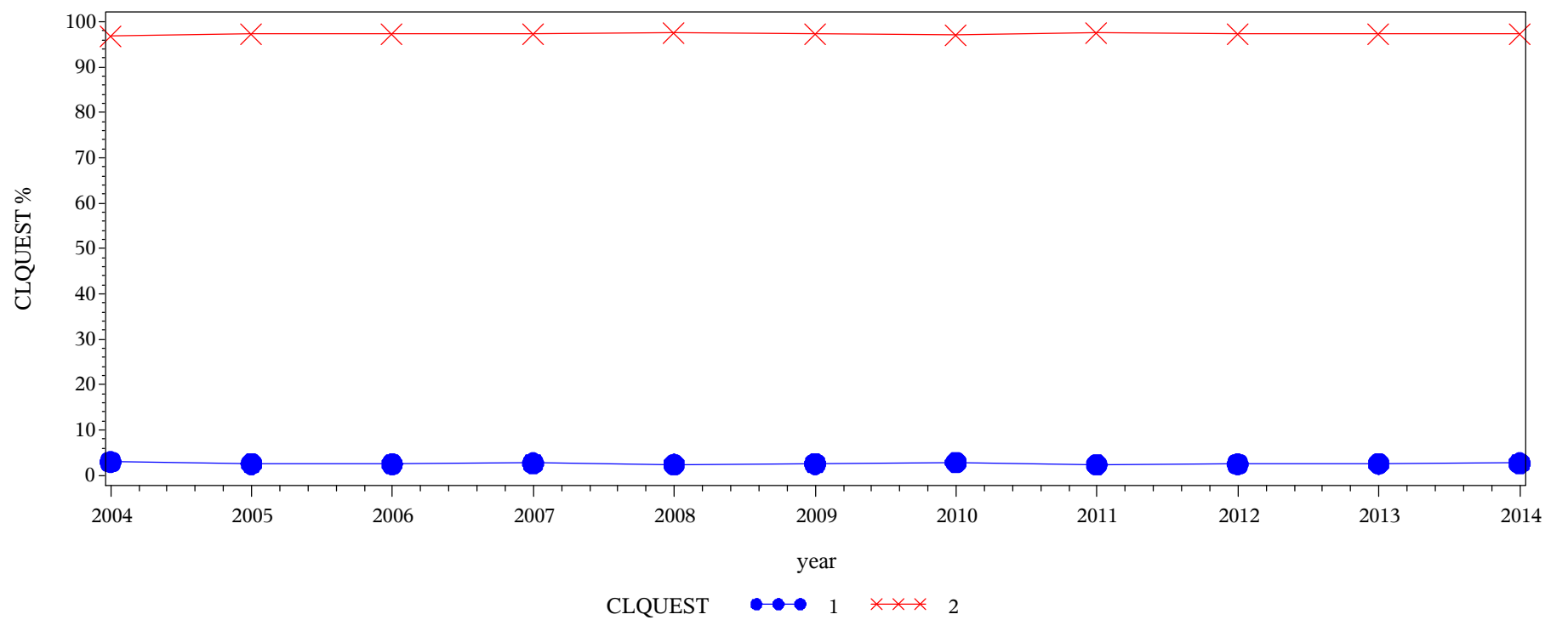

Frequency Col Pct	Table of CLQUEST by year													
	CLQUEST(Asked questions in class or contributed to class discussions (ACTCOL))													
		year												
		2004	2005	2006	2007	2008	2009	2010	2011	2012	2013	2014	Total	
		1 = Never	2781.65 3.02	3432.3 2.58	2949.88 2.55	4513.78 2.72	4345.96 2.45	5175.57 2.58	4395.39 2.88	6483.32 2.41	4473.47 2.53	4567.85 2.61	6150.6 2.71	49269.8
		2 = Ever	89364.5 96.98	129616 97.42	112802 97.45	161534 97.28	173093 97.55	195779 97.42	148396 97.12	262058 97.59	172146 97.47	170426 97.39	220558 97.29	1835771
Total	92146.2	133048	115752	166048	177439	200954	152791	268542	176619	174993	226709	1885041		
Frequency Missing = 2739.9210158														

Engagement Rising: A Decade of CCSSE Data
Comparison of CLPRESEN levels over time: All Students

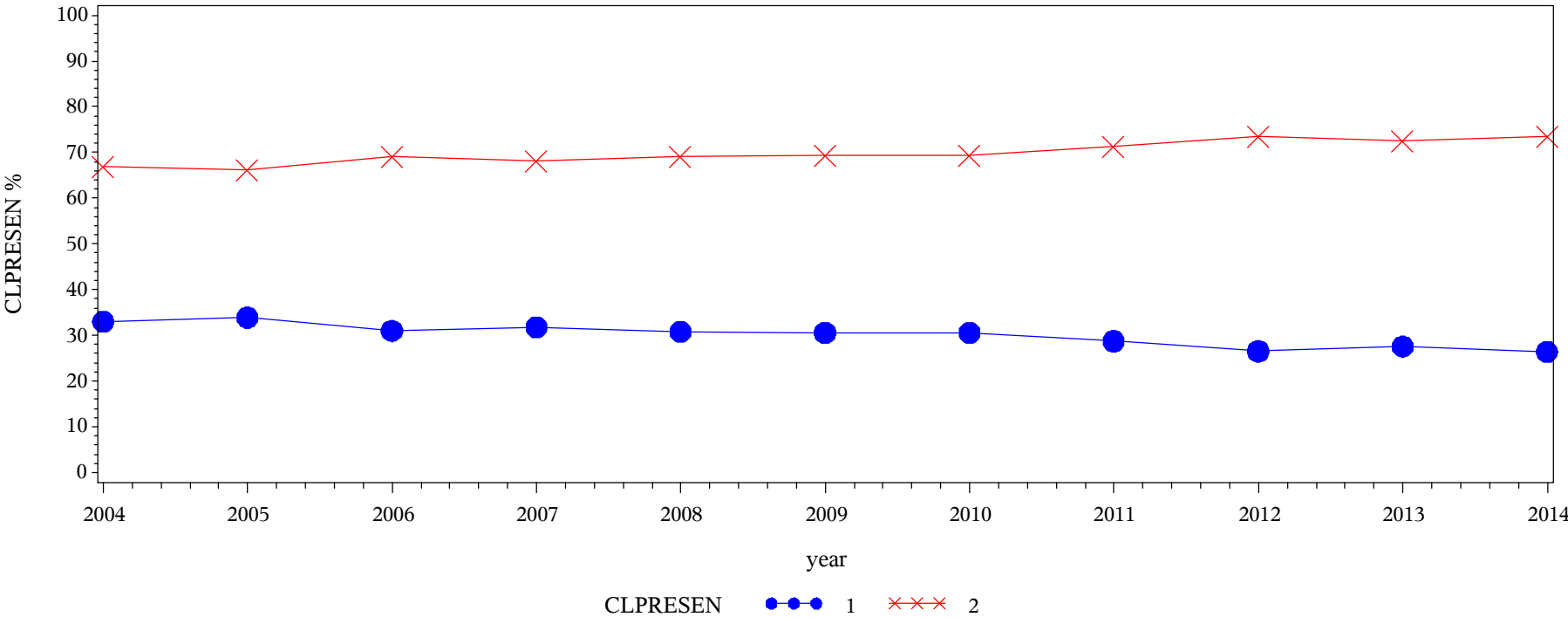

Frequency
Col Pct

Table of CLPRESEN by year												
CLPRESEN(Made a class presentation (ACTCOL))	year											
	2004	2005	2006	2007	2008	2009	2010	2011	2012	2013	2014	Total
1 = Never	30277.1 33.00	44923.6 33.91	35716.1 30.99	52532.3 31.77	54396.3 30.78	61310.1 30.63	46603.3 30.63	76849.2 28.74	46671.7 26.54	48064.2 27.56	59746.3 26.45	557090
2 = Ever	61483.7 67.00	87573.2 66.09	79522.7 69.01	112794 68.23	122350 69.22	138866 69.37	105567 69.37	190543 71.26	129198 73.46	126322 72.44	166175 73.55	1320394
Total	91760.9	132497	115239	165326	176746	200176	152171	267392	175870	174386	225921	1877484
Frequency Missing = 10296.690303												

Engagement Rising: A Decade of CCSSE Data
Comparison of REWROPAP levels over time: All Students

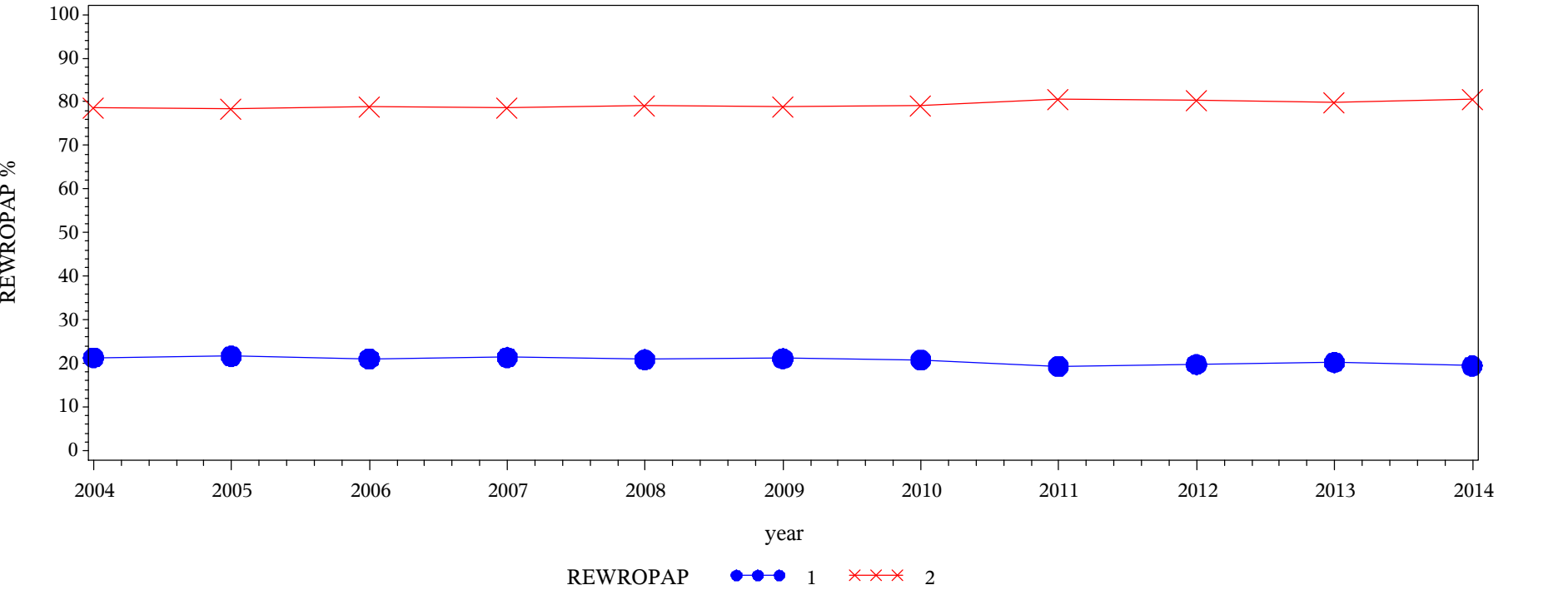
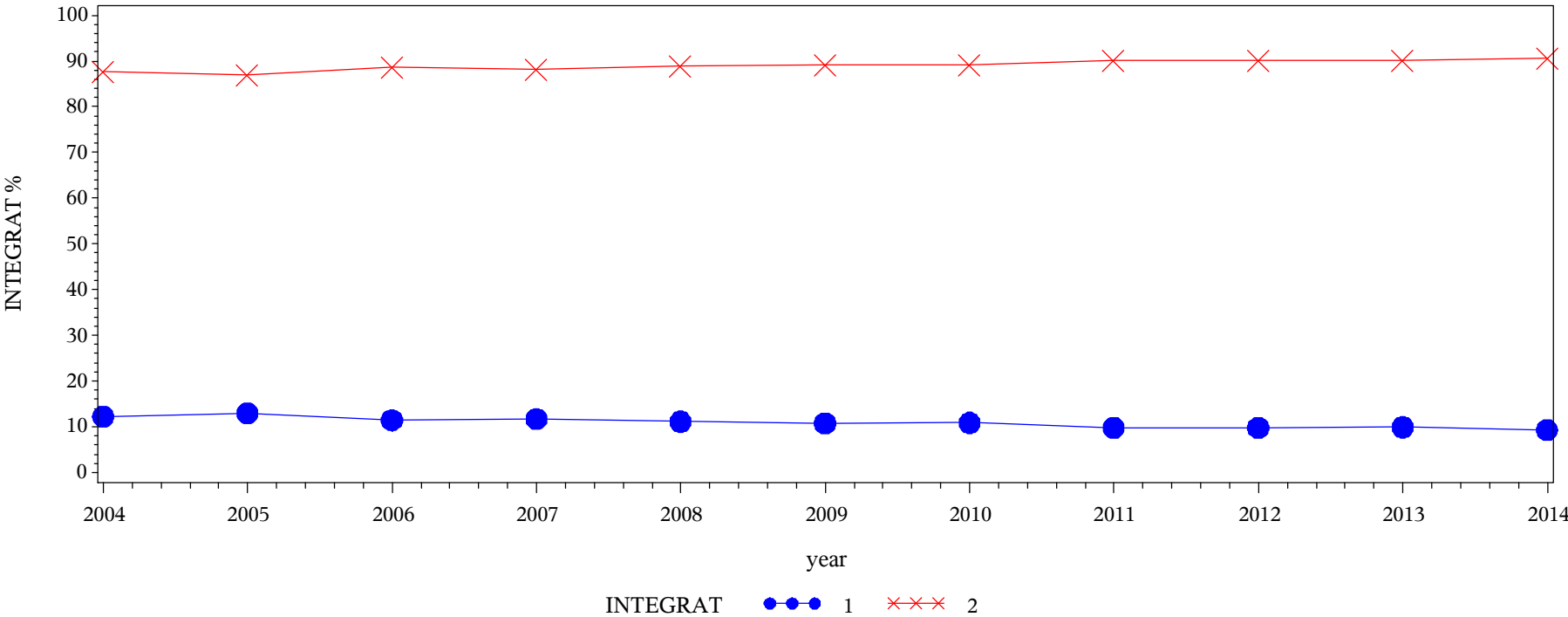

Table of REWROPAP by year												
REWROPAP(Prepared two or more drafts of a paper or assignment before turning it in (STUEFF))	year											
	2004	2005	2006	2007	2008	2009	2010	2011	2012	2013	2014	Total
1 = Never	19529.4 21.35	28623.7 21.66	24150 21.02	35207.9 21.38	36784.6 20.88	42142.9 21.12	31558.4 20.83	51602.5 19.37	34587.4 19.74	35145 20.23	43719.8 19.43	383052
2 = Ever	71948.2 78.65	103505 78.34	90747.2 78.98	129484 78.62	139350 79.12	157410 78.88	119979 79.17	214827 80.63	140590 80.26	138579 79.77	181272 80.57	1487691
Total	91477.6	132129	114897	164692	176134	199553	151537	266429	175178	173724	224991	1870743
Frequency Missing = 17037.85547												

Engagement Rising: A Decade of CCSSE Data
Comparison of INTEGRAT levels over time: All Students



Frequency
Col Pct

Table of INTEGRAT by year												
INTEGRAT(Worked on a paper or project that required integrating ideas or information from various sources (STUEFF))	year											
	2004	2005	2006	2007	2008	2009	2010	2011	2012	2013	2014	Total
1 = Never	11215.2 12.25	17119.8 12.95	13160.3 11.44	19304.6 11.71	19621.4 11.14	21587.8 10.81	16491.8 10.88	26106.2 9.79	17202.8 9.81	17250.1 9.92	20971.3 9.31	200032
2 = Ever	80359.8 87.75	115081 87.05	101862 88.56	145603 88.29	156518 88.86	178109 89.19	135118 89.12	240558 90.21	158074 90.19	156639 90.08	204168 90.69	1672089
Total	91575	132201	115022	164907	176140	199696	151610	266664	175276	173889	225140	1872120
Frequency Missing = 15660.912786												

Engagement Rising: A Decade of CCSSE Data
Comparison of CLUNPREP levels over time: All Students

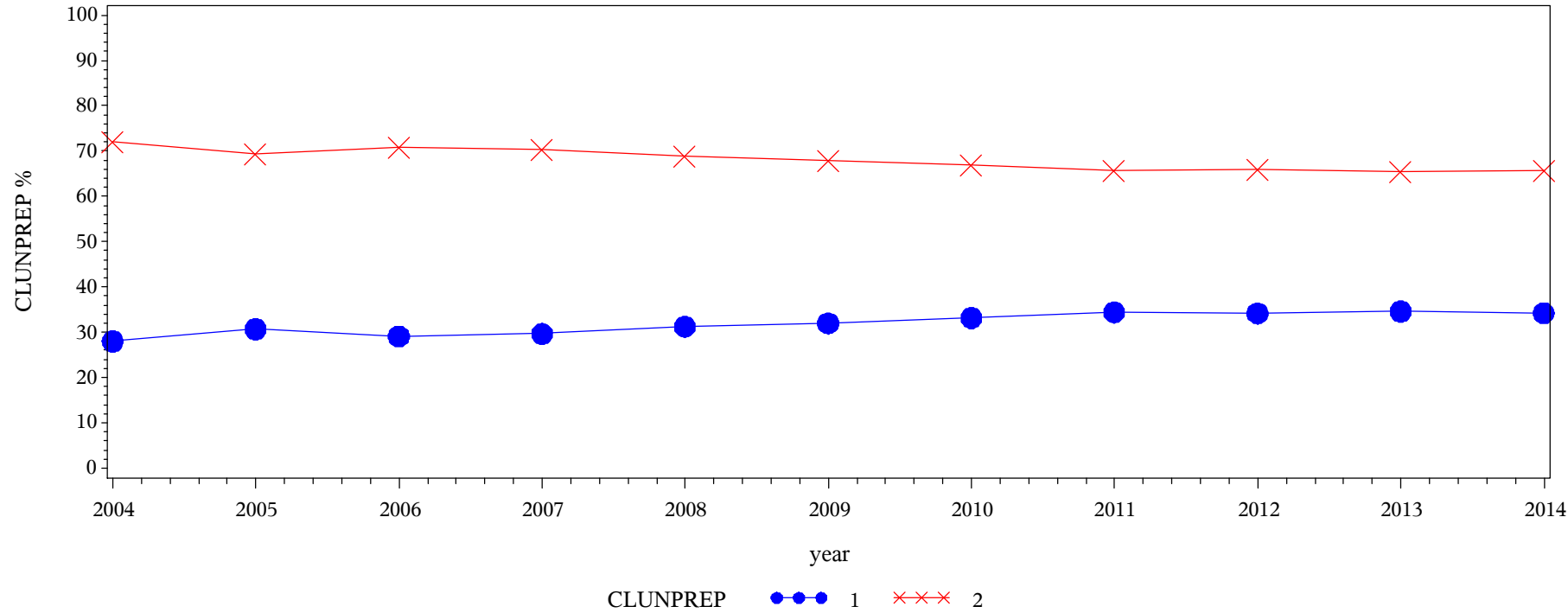

Frequency
Col Pct

Table of CLUNPREP by year												
CLUNPREP(Came to class without completing readings or assignments (STUEFF))	year											
	2004	2005	2006	2007	2008	2009	2010	2011	2012	2013	2014	Total
1 = Never	25561.3 28.00	40464.7 30.69	33387.3 29.10	48816.5 29.68	54939.9 31.24	63684.7 31.98	50181.8 33.17	91538.6 34.41	59754.9 34.16	60075 34.62	77023.3 34.27	605428
2 = Ever	65713.3 72.00	91371.9 69.31	81357.3 70.90	115652 70.32	120942 68.76	135464 68.02	101106 66.83	174512 65.59	115168 65.84	113459 65.38	147727 65.73	1262473
Total	91274.6	131837	114745	164469	175882	199148	151288	266051	174923	173534	224750	1867901
Frequency Missing = 19880.215252												

Engagement Rising: A Decade of CCSSE Data
Comparison of CLASSGRP levels over time: All Students

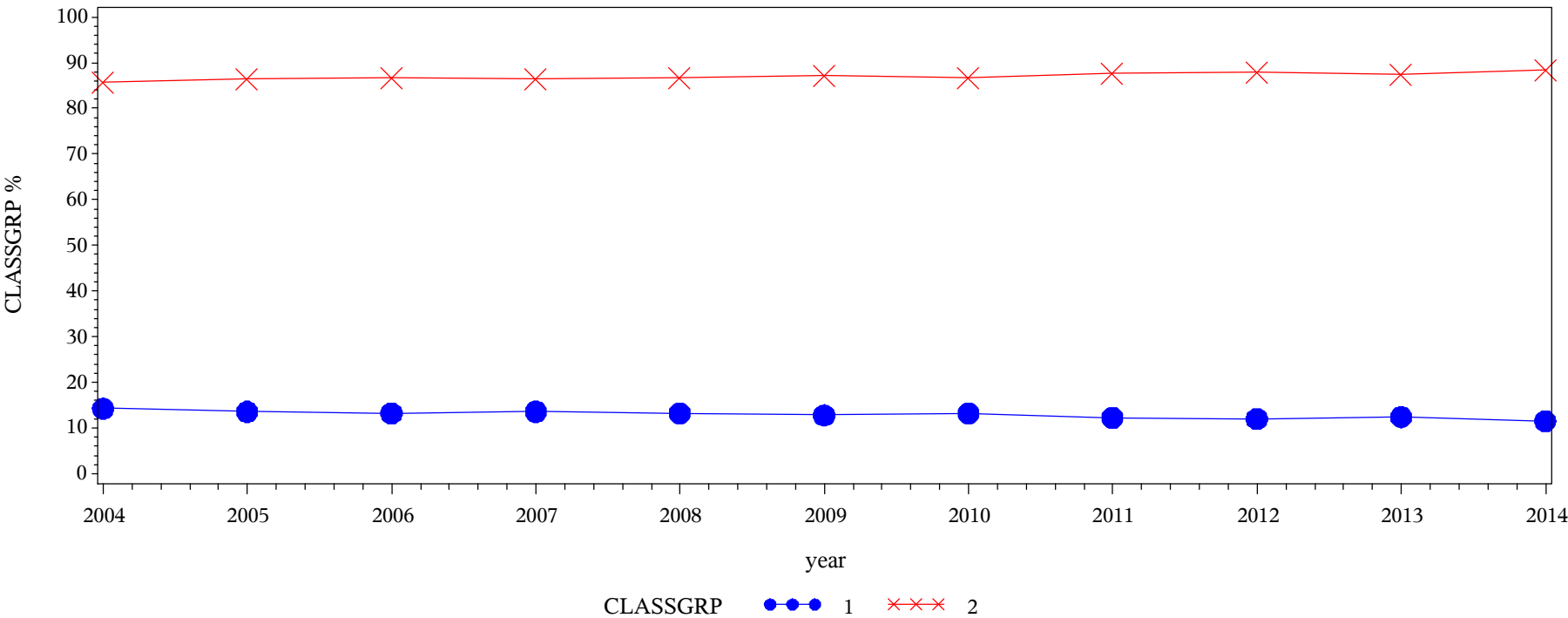

Frequency
Col Pct

Table of CLASSGRP by year												
CLASSGRP(Worked with other students on projects during class (ACTCOL))	year											
	2004	2005	2006	2007	2008	2009	2010	2011	2012	2013	2014	Total
1 = Never	13003.9 14.27	17875.1 13.57	15201.8 13.28	22311.6 13.59	23303.7 13.27	25486.2 12.81	20034.1 13.25	32665.6 12.29	20970.4 12.00	21528.6 12.43	25954.7 11.56	238336
2 = Ever	78132.7 85.73	113834 86.43	99310.1 86.72	141889 86.41	152278 86.73	173452 87.19	131154 86.75	233023 87.71	153733 88.00	151697 87.57	198504 88.44	1627005
Total	91136.6	131709	114512	164201	175581	198938	151188	265688	174704	173225	224458	1865341
Frequency Missing = 22440.235303												

Engagement Rising: A Decade of CCSSE Data
Comparison of OCCGRP levels over time: All Students

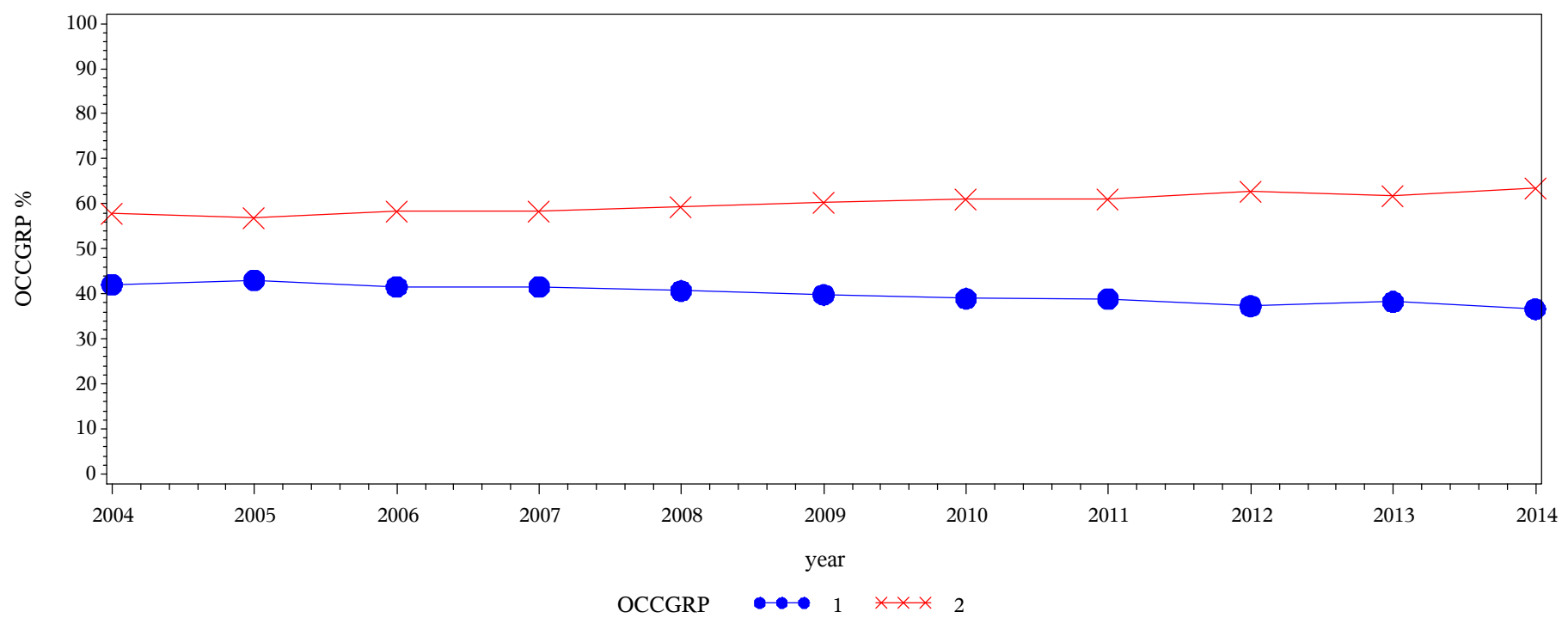

Frequency
Col Pct

Table of OCCGRP by year												
OCCGRP(Worked with classmates outside of class to prepare class assignments (ACTCOL))	year											
	2004	2005	2006	2007	2008	2009	2010	2011	2012	2013	2014	Total
1 = Never	38474.4 42.07	56812.7 43.01	47745.7 41.54	68437.5 41.53	71654.1 40.69	79400.8 39.79	59045.9 38.95	103633 38.87	65335.8 37.30	66447.6 38.25	82403.7 36.61	739391
2 = Ever	52976.5 57.93	75268.1 56.99	67182 58.46	96349.4 58.47	104463 59.31	120165 60.21	92535.9 61.05	162947 61.13	109814 62.70	107271 61.75	142661 63.39	1131632
Total	91450.9	132081	114928	164787	176117	199566	151582	266579	175150	173719	225065	1871023
Frequency Missing = 16758.078922												

Engagement Rising: A Decade of CCSSE Data
Comparison of TUTOR levels over time: All Students

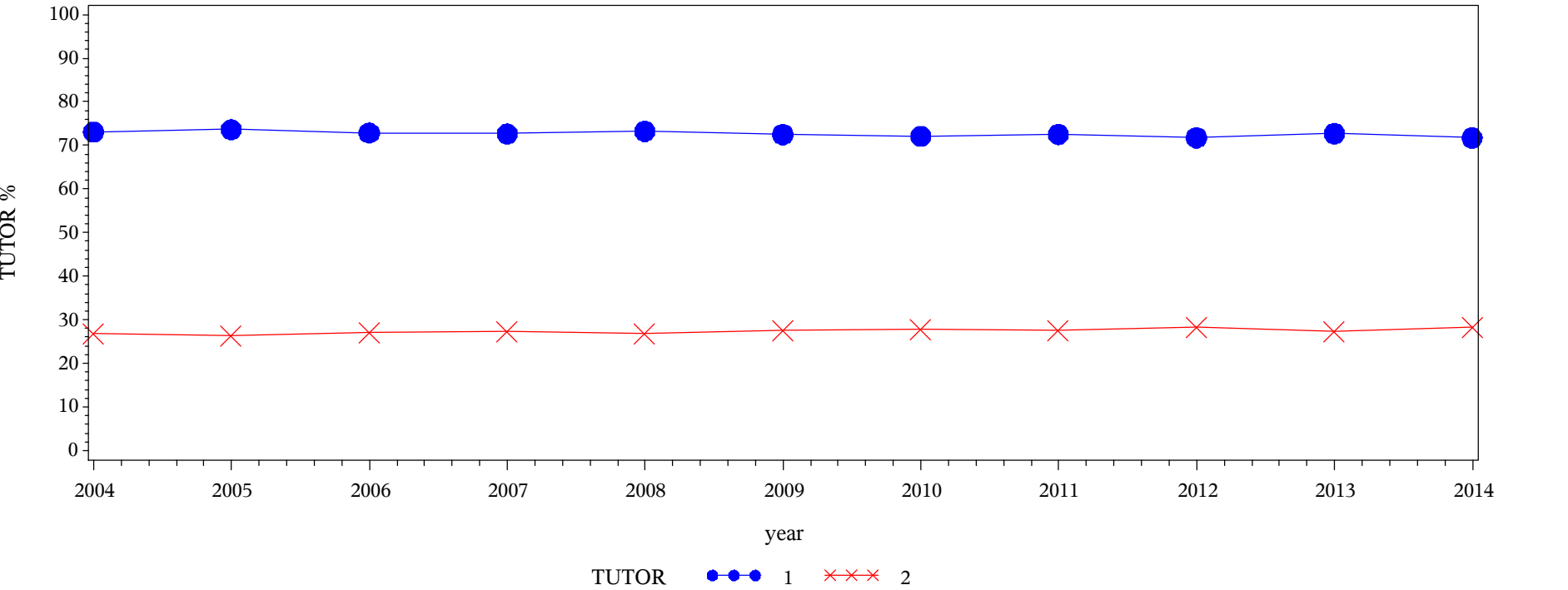

Frequency
Col Pct

Table of TUTOR by year												
TUTOR(Tutored or taught other students (paid or voluntary) (ACTCOL))	year											
	2004	2005	2006	2007	2008	2009	2010	2011	2012	2013	2014	Total
1 = Never	67047 73.15	97549.1 73.65	83991.8 72.91	120146 72.68	129283 73.24	145009 72.50	109493 72.08	193724 72.53	126049 71.77	126547 72.72	161765 71.74	1360605
2 = Ever	24613.9 26.85	34904.2 26.35	31208.1 27.09	45152.6 27.32	47240.6 26.76	55005.7 27.50	42419.8 27.92	73364.6 27.47	49576.1 28.23	47478 27.28	63729.5 28.26	514693
Total	91660.9	132453	115200	165298	176523	200015	151913	267089	175625	174025	225495	1875298
Frequency Missing = 12483.082103												

Engagement Rising: A Decade of CCSSE Data
Comparison of COMMPROJ levels over time: All Students

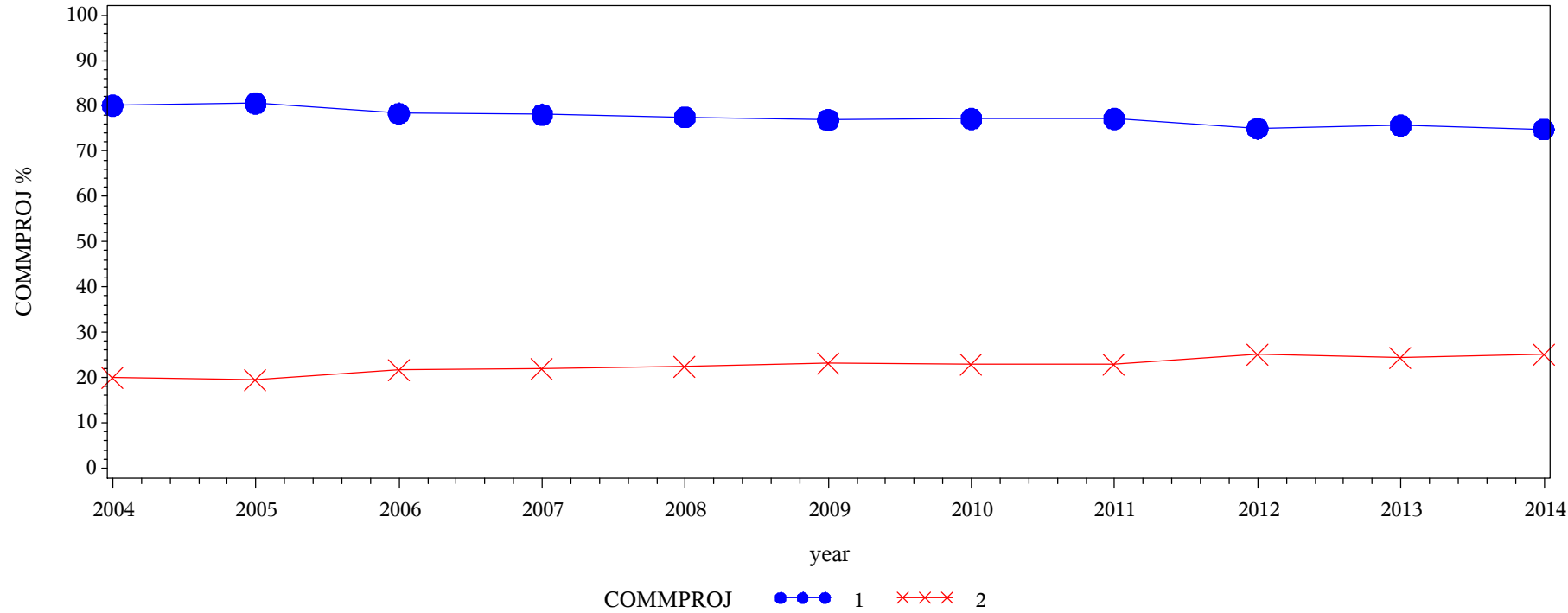

Frequency
Col Pct

Table of COMMPROJ by year												
COMMPROJ(Participated in a community-based project as a part of a regular course (ACTCOL))	year											
	2004	2005	2006	2007	2008	2009	2010	2011	2012	2013	2014	Total
1 = Never	73099.7 80.05	106217 80.55	89865.7 78.31	128430 78.07	136099 77.45	153158 76.89	116637 77.12	205008 77.13	130943 74.97	131152 75.66	168024 74.84	1438633
2 = Ever	18217.6 19.95	25654.6 19.45	24884.2 21.69	36071.3 21.93	39632.4 22.55	46026.8 23.11	34599.4 22.88	60796.9 22.87	43717 25.03	42197.9 24.34	56481.4 25.16	428280
Total	91317.3	131872	114750	164501	175731	199185	151236	265805	174660	173350	224506	1866912
Frequency Missing = 20868.913263												

Engagement Rising: A Decade of CCSSE Data
Comparison of INTERNET levels over time: All Students

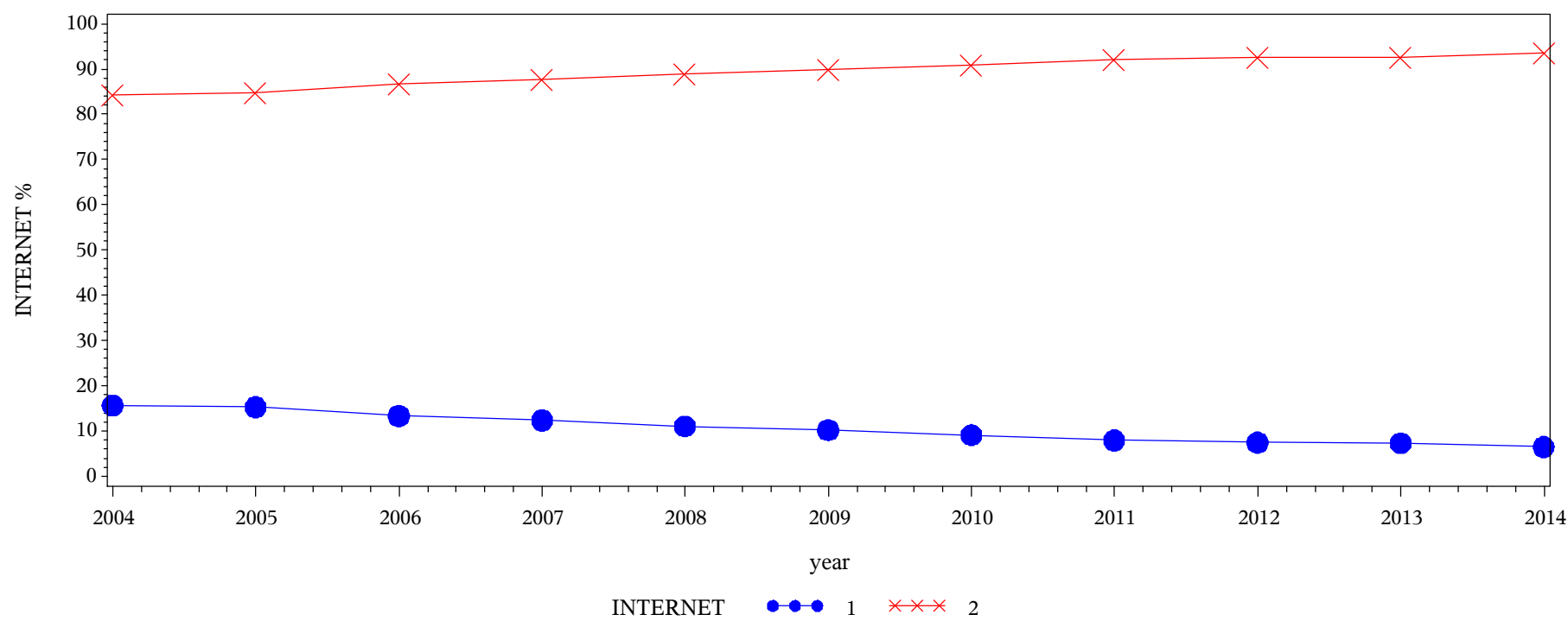

Frequency
Col Pct

Table of INTERNET by year												
INTERNET(Used the Internet or instant messaging to work on an assignment)	year											
	2004	2005	2006	2007	2008	2009	2010	2011	2012	2013	2014	Total
1 = Never	14334 15.69	20174.5 15.29	15312.1 13.35	20346 12.37	19501 11.09	20320.6 10.21	13815.7 9.13	21163.2 7.96	13050.9 7.47	12663.1 7.31	14578.5 6.49	185260
2 = Ever	77023.5 84.31	111732 84.71	99361.1 86.65	144162 87.63	156398 88.91	178752 89.79	137461 90.87	244726 92.04	161633 92.53	160603 92.69	209885 93.51	1681737
Total	91357.5	131907	114673	164508	175899	199073	151277	265890	174684	173266	224463	1866997
Frequency Missing = 20784.333319												

Engagement Rising: A Decade of CCSSE Data
Comparison of EMAIL levels over time: All Students

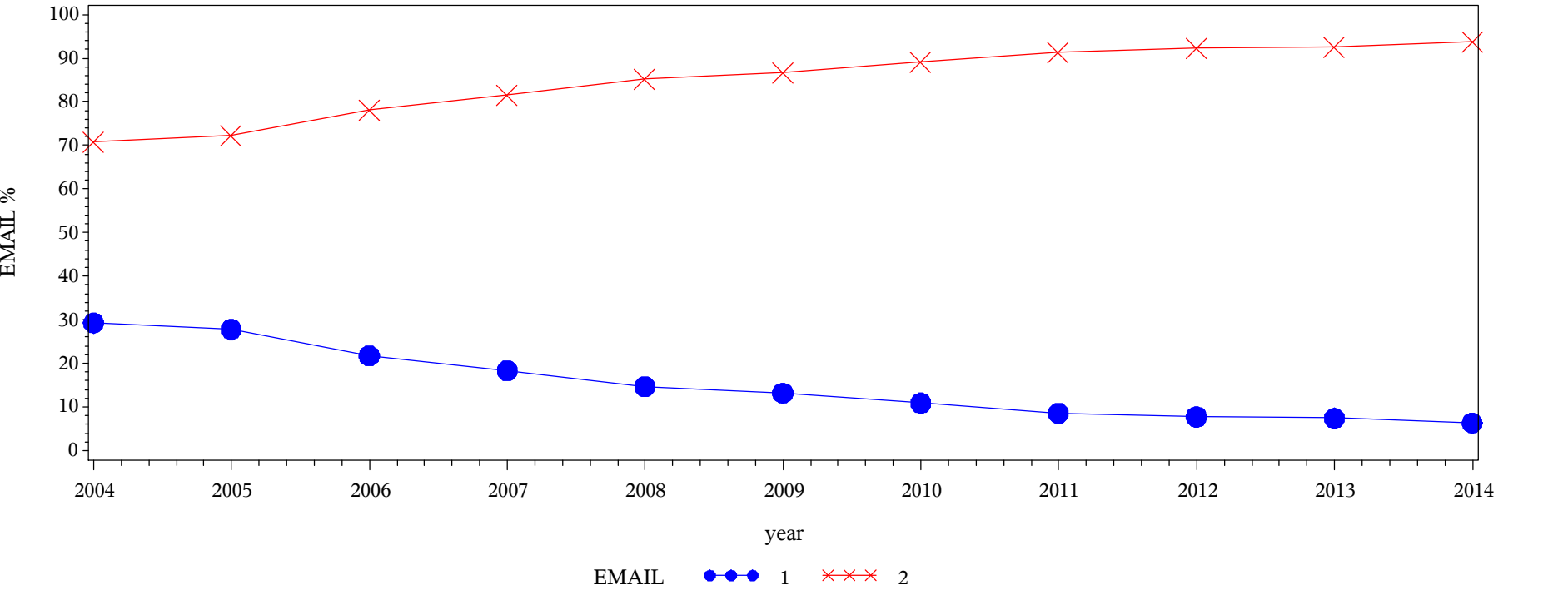

Frequency
Col Pct

Table of EMAIL by year												
EMAIL(Used email to communicate with an instructor (STUFAC))	year											
	2004	2005	2006	2007	2008	2009	2010	2011	2012	2013	2014	Total
1 = Never	26758.1 29.28	36695.1 27.79	24963.6 21.75	30221.4 18.36	25835.1 14.68	26236.2 13.16	16526.5 10.91	22785.8 8.56	13554.7 7.74	12895.9 7.43	14173.3 6.31	250646
2 = Ever	64624.5 70.72	95336.2 72.21	89800.3 78.25	134407 81.64	150116 85.32	173077 86.84	134988 89.09	243446 91.44	161526 92.26	160591 92.57	210584 93.69	1618497
Total	91382.6	132031	114764	164628	175951	199313	151515	266232	175081	173487	224758	1869142
Frequency Missing = 18638.699614												

Engagement Rising: A Decade of CCSSE Data
Comparison of FACGRADE levels over time: All Students

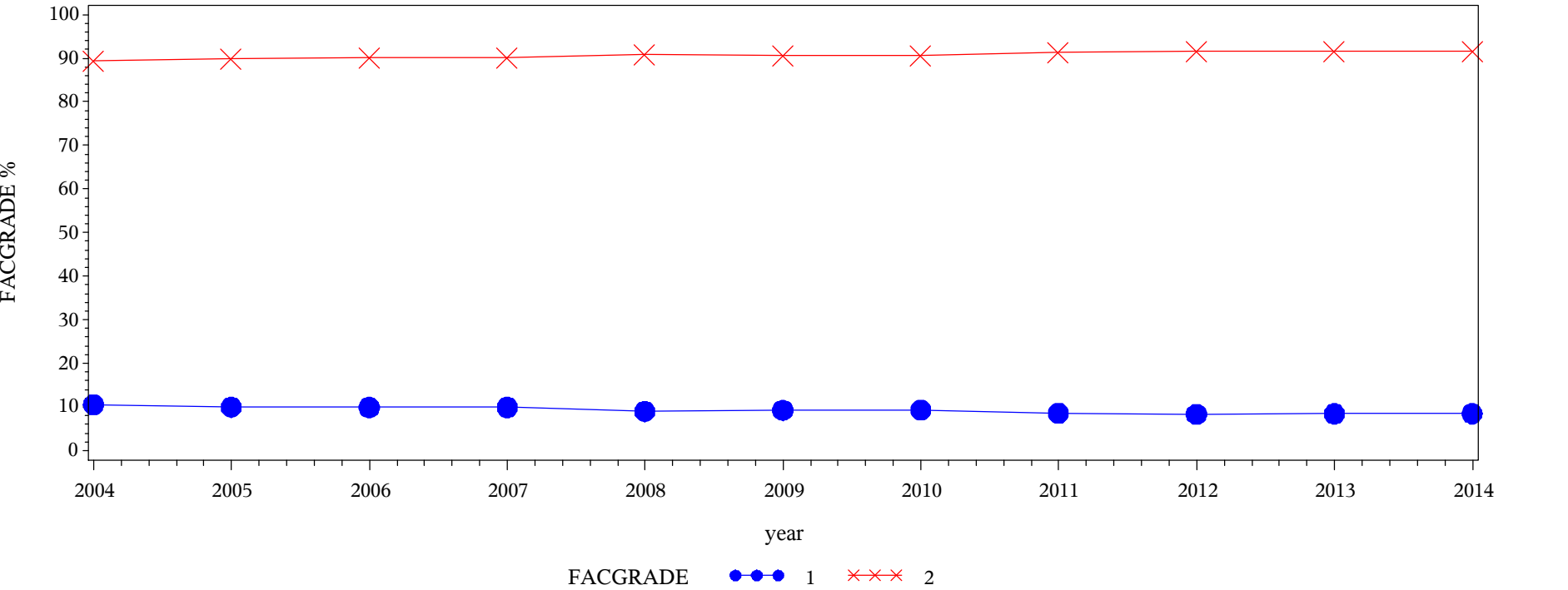
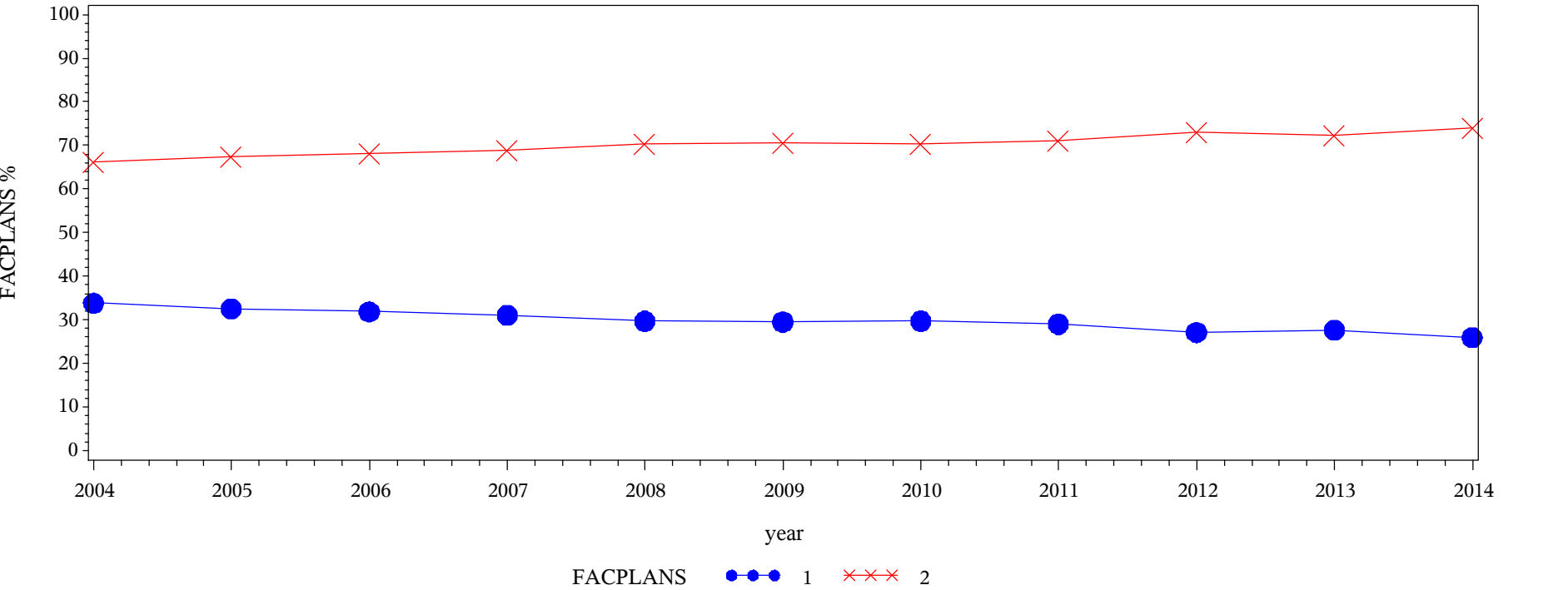

Table of FACGRADE by year												
FACGRADE(Discussed grades or assignments with an instructor (STUFAC))	year											
	2004	2005	2006	2007	2008	2009	2010	2011	2012	2013	2014	Total
1 = Never	9668.66 10.59	13177.8 9.98	11396.6 9.92	16365.4 9.94	15857.3 9.01	18473.5 9.26	14123.8 9.32	22963.7 8.62	14703.9 8.39	14687.2 8.45	19109.8 8.49	170528
2 = Ever	81674.2 89.41	118806 90.02	103504 90.08	148293 90.06	160128 90.99	181103 90.74	137435 90.68	243516 91.38	160554 91.61	159061 91.55	205871 91.51	1699945
Total	91342.9	131983	114901	164658	175986	199577	151559	266479	175258	173749	224981	1870473
Frequency Missing = 17307.977846												

Engagement Rising: A Decade of CCSSE Data
Comparison of FACPLANS levels over time: All Students



Frequency
Col Pct

Table of FACPLANS by year												
FACPLANS(Talked about career plans with an instructor or advisor (STUFAC))	year											
	2004	2005	2006	2007	2008	2009	2010	2011	2012	2013	2014	Total
1 = Never	30888.9 33.84	42937.4 32.57	36571.4 31.88	51069.1 31.03	52240 29.70	58807.7 29.49	44984.5 29.71	77187.6 29.02	47362 27.08	47843.5 27.61	58291.4 25.95	548183
2 = Ever	60402.1 66.16	88909.9 67.43	78158.4 68.12	113490 68.97	123637 70.30	140576 70.51	106425 70.29	188824 70.98	127523 72.92	125464 72.39	166296 74.05	1319705
Total	91290.9	131847	114730	164559	175877	199384	151409	266011	174885	173308	224587	1867888
Frequency Missing = 19892.633886												

Engagement Rising: A Decade of CCSSE Data
Comparison of FACIDEAS levels over time: All Students

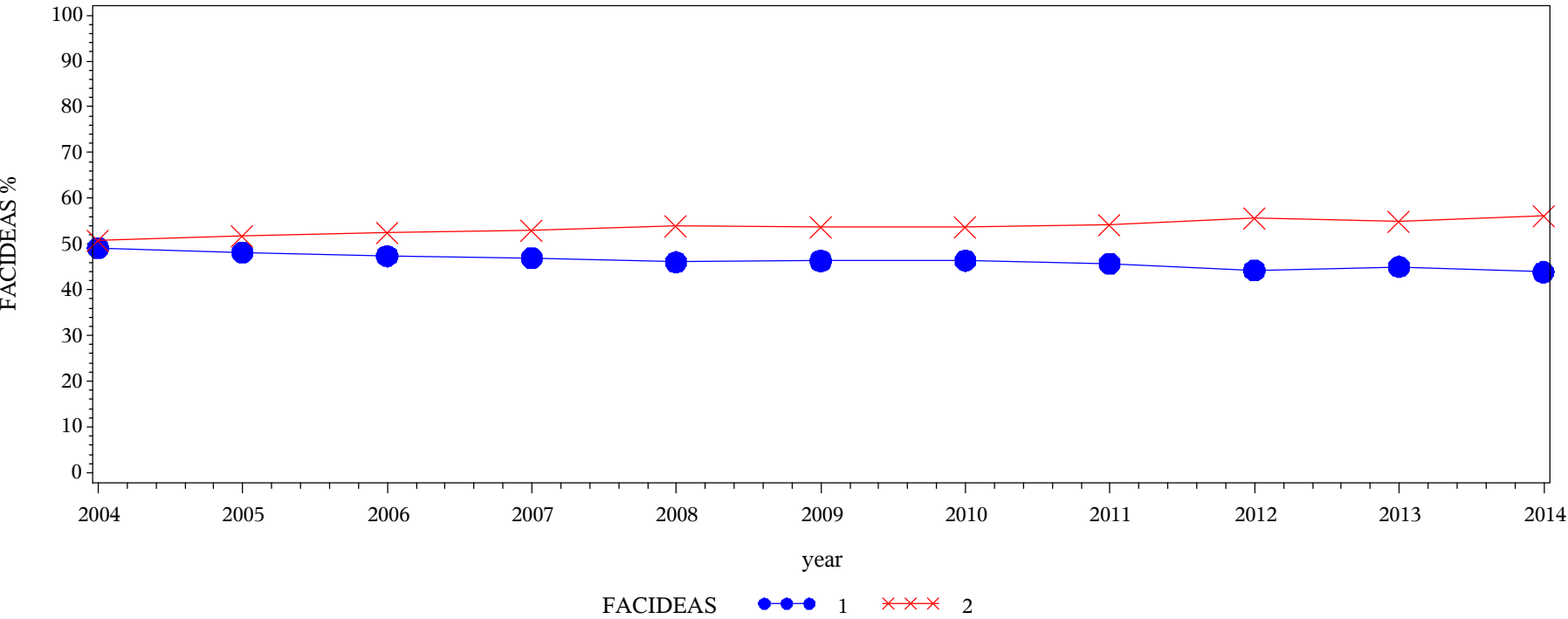

Frequency
Col Pct

Table of FACIDEAS by year												
FACIDEAS(Discussed ideas from your readings or classes with instructors outside of class (STUFAC))	year											
	2004	2005	2006	2007	2008	2009	2010	2011	2012	2013	2014	Total
1 = Never	44822.3 49.16	63427.2 48.17	54261.2 47.38	77080.9 46.92	80877.8 46.06	92191 46.34	70082.3 46.38	121508 45.77	77222.6 44.24	77956.3 45.05	98325.1 43.87	857755
2 = Ever	46346.4 50.84	68239 51.83	60264.3 52.62	87183.4 53.08	94725.3 53.94	106773 53.66	81006.8 53.62	143971 54.23	97323.9 55.76	95073.9 54.95	125794 56.13	1006701
Total	91168.6	131666	114525	164264	175603	198964	151089	265479	174546	173030	224119	1864455
Frequency Missing = 23325.892492												

Engagement Rising: A Decade of CCSSE Data
Comparison of FACFEED levels over time: All Students

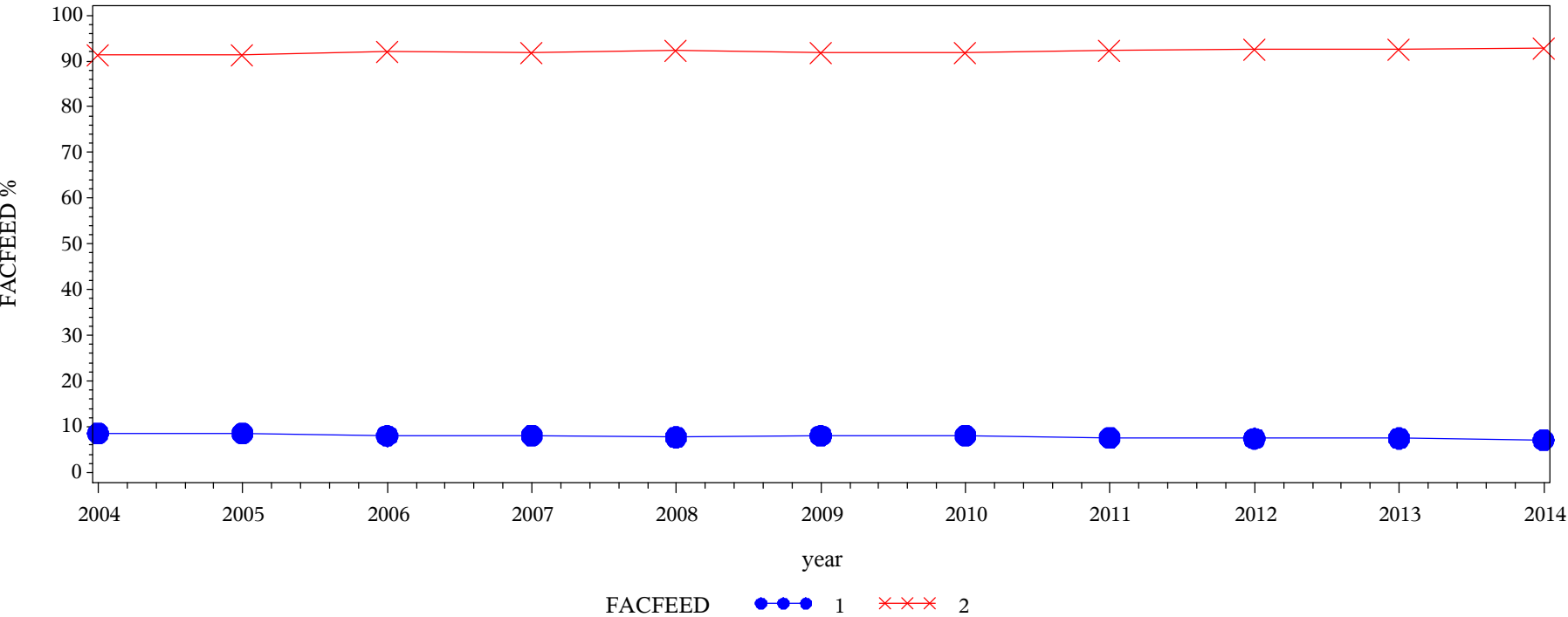

Frequency
Col Pct

Table of FACFEED by year												
FACFEED(Received prompt feedback (written or oral) from instructors on your performance (STUFAC))	year											
	2004	2005	2006	2007	2008	2009	2010	2011	2012	2013	2014	Total
1 = Never	7811.72 8.56	11330.2 8.59	9197.88 8.02	13361.9 8.13	13578.1 7.72	16022.7 8.04	12198.4 8.06	20242.4 7.61	13025.2 7.45	12993.3 7.49	15939.7 7.09	145701
2 = Ever	83429 91.44	120528 91.41	105435 91.98	151068 91.87	162260 92.28	183261 91.96	139142 91.94	245830 92.39	161838 92.55	160370 92.51	208752 92.91	1721912
Total	91240.7	131858	114633	164430	175838	199283	151340	266073	174863	173363	224691	1867613
Frequency Missing = 20167.742473												

Engagement Rising: A Decade of CCSSE Data
Comparison of WORKHARD levels over time: All Students

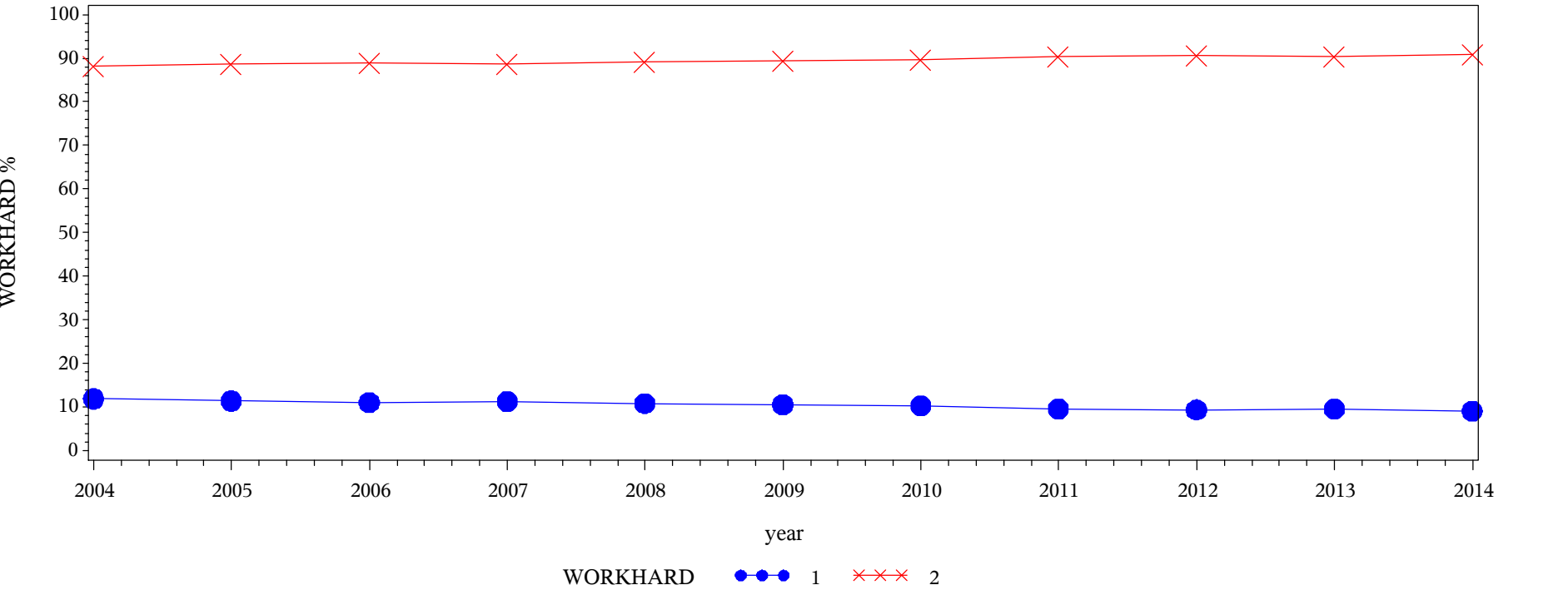
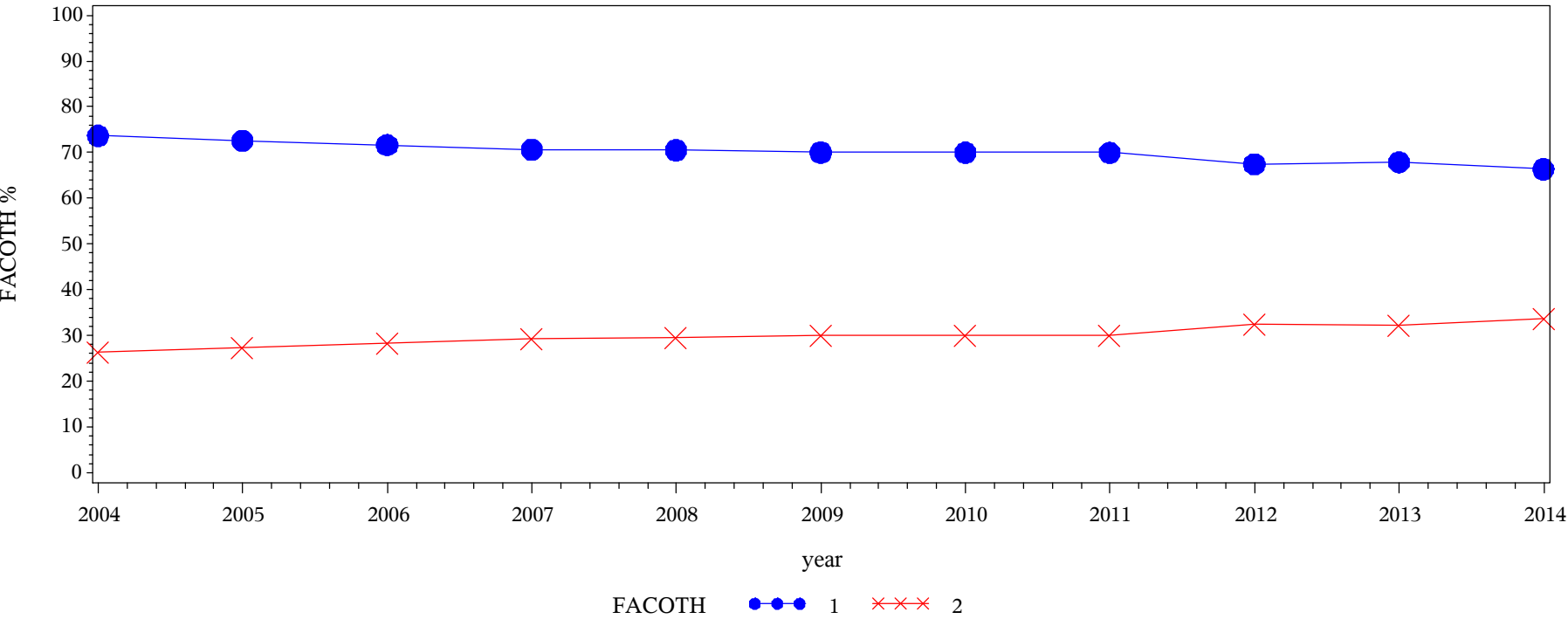

Table of WORKHARD by year												
WORKHARD(Worked harder than you thought you could to meet an instructor's standards or expectations (ACCHALL))	year											
	2004	2005	2006	2007	2008	2009	2010	2011	2012	2013	2014	Total
1 = Never	10863.111.88	15046.711.40	12675.511.04	18501.211.24	19083.910.84	21042.410.55	15589.610.30	25592.19.61	16414.69.38	16506.29.51	20327.99.05	191643
2 = Ever	80557.688.12	11696488.60	10218088.96	14616188.76	15693189.16	17832989.45	13576389.70	24069890.39	15860390.62	15701690.49	20441390.95	1677615
Total	91420.7	132010	114855	164662	176015	199371	151353	266290	175018	173522	224740	1869258
Frequency Missing = 18523.341861												

Engagement Rising: A Decade of CCSSE Data
Comparison of FACOTH levels over time: All Students



Frequency
Col Pct

Table of FACOTH by year												
FACOTH(Worked with instructors on activities other than coursework (STUFAC))	year											
	2004	2005	2006	2007	2008	2009	2010	2011	2012	2013	2014	Total
1 = Never	66747.1 73.69	95146.8 72.63	81603.6 71.69	115403 70.65	123022 70.54	138630 70.03	105039 70.02	184870 70.00	117062 67.47	116857 67.89	147782 66.36	1292163
2 = Ever	23831.9 26.31	35846.8 27.37	32228.5 28.31	47950.9 29.35	51383.2 29.46	59330.9 29.97	44978 29.98	79244.1 30.00	56427.3 32.53	55269.4 32.11	74907.2 33.64	561398
Total	90578.9	130994	113832	163354	174405	197961	150017	264114	173489	172127	222689	1853561
Frequency Missing = 34219.62987												

Engagement Rising: A Decade of CCSSE Data
Comparison of OOCIDEAS levels over time: All Students

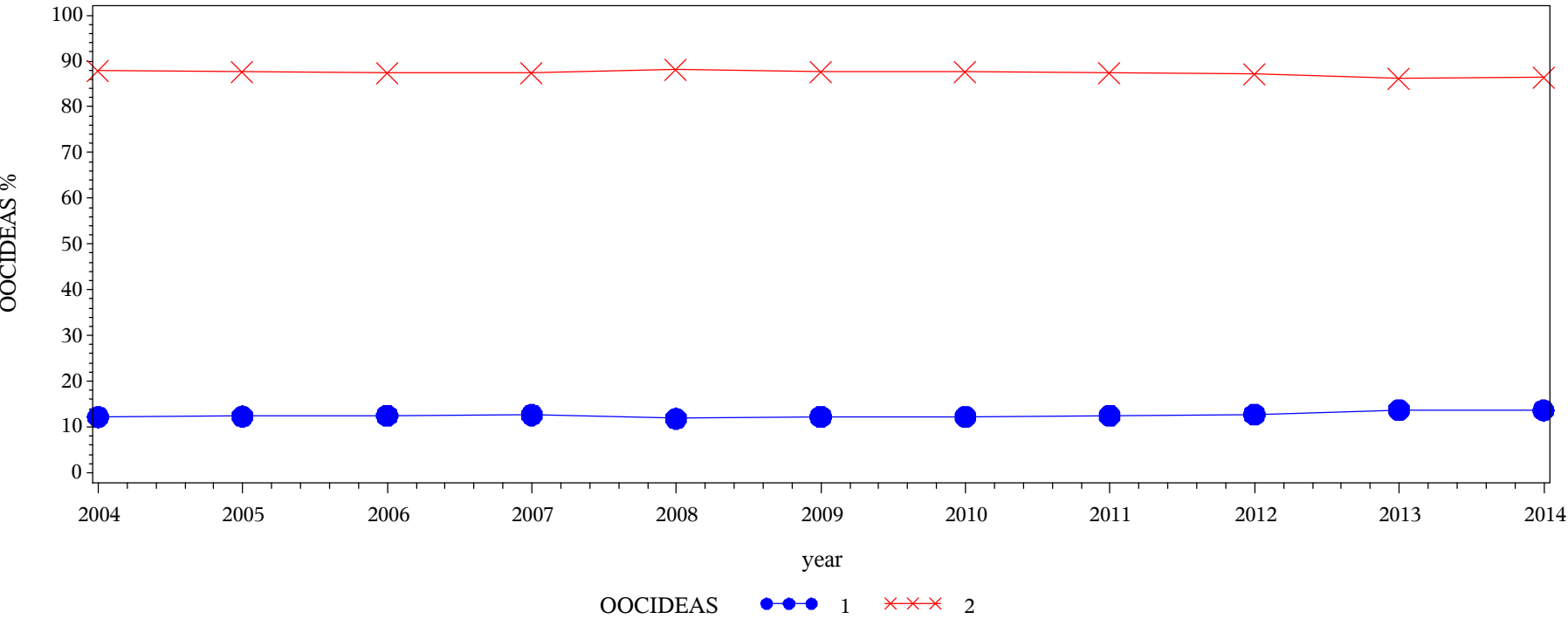
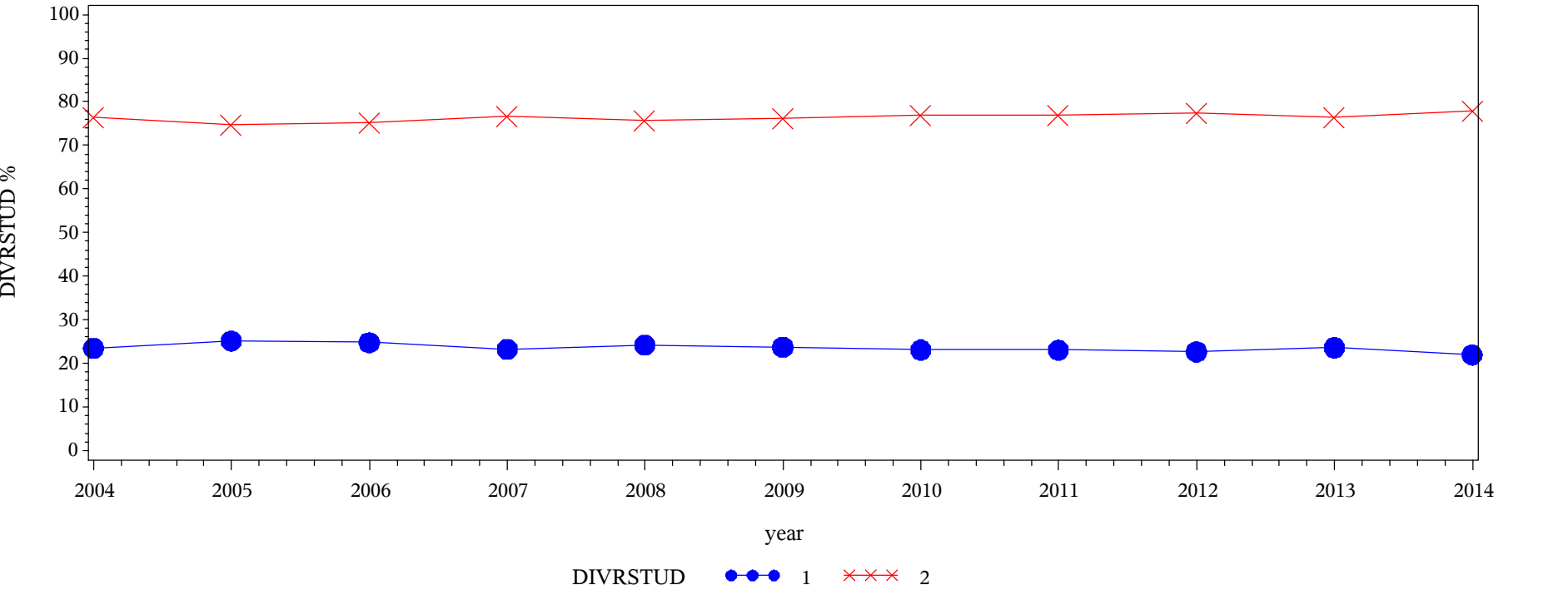

Table of OOCIDEAS by year												
OOOIDEAS(Discussed ideas from your readings or classes with others outside of class (students, family members, co-workers, etc.) (ACTCOL))	year											
	2004	2005	2006	2007	2008	2009	2010	2011	2012	2013	2014	Total
1 = Never	11166.6 12.18	16319.3 12.32	14428.3 12.53	20878.2 12.64	20876.7 11.83	24542.4 12.27	18623.2 12.27	33243.2 12.45	22297.8 12.71	23946.6 13.77	30720.5 13.64	237043
2 = Ever	80547 87.82	116154 87.68	100700 87.47	144292 87.36	155589 88.17	175412 87.73	133121 87.73	233757 87.55	153157 87.29	149959 86.23	194577 86.36	1637264
Total	91713.6	132473	115128	165171	176465	199955	151744	267000	175455	173905	225298	1874307
Frequency Missing = 13473.920922												

Engagement Rising: A Decade of CCSSE Data
Comparison of DIVRSTUD levels over time: All Students



Frequency
Col Pct

Table of DIVRSTUD by year												
DIVRSTUD(Had serious conversations with students of a different race or ethnicity other than your own)	year											
	2004	2005	2006	2007	2008	2009	2010	2011	2012	2013	2014	Total
1 = Never	21515.4 23.49	33267.4 25.14	28557.7 24.80	38432.6 23.29	42730.4 24.23	47353.8 23.68	35017.6 23.11	61516.1 23.07	39703.6 22.67	41043.8 23.62	49419.6 21.96	438558
2 = Ever	70061 76.51	99047.9 74.86	86597.3 75.20	126555 76.71	133633 75.77	152602 76.32	116511 76.89	205146 76.93	135459 77.33	132704 76.38	175598 78.04	1433914
Total	91576.4	132315	115155	164987	176364	199956	151528	266662	175163	173748	225018	1872473
Frequency Missing = 15308.498403												

Engagement Rising: A Decade of CCSSE Data
Comparison of DIFFSTUD levels over time: All Students

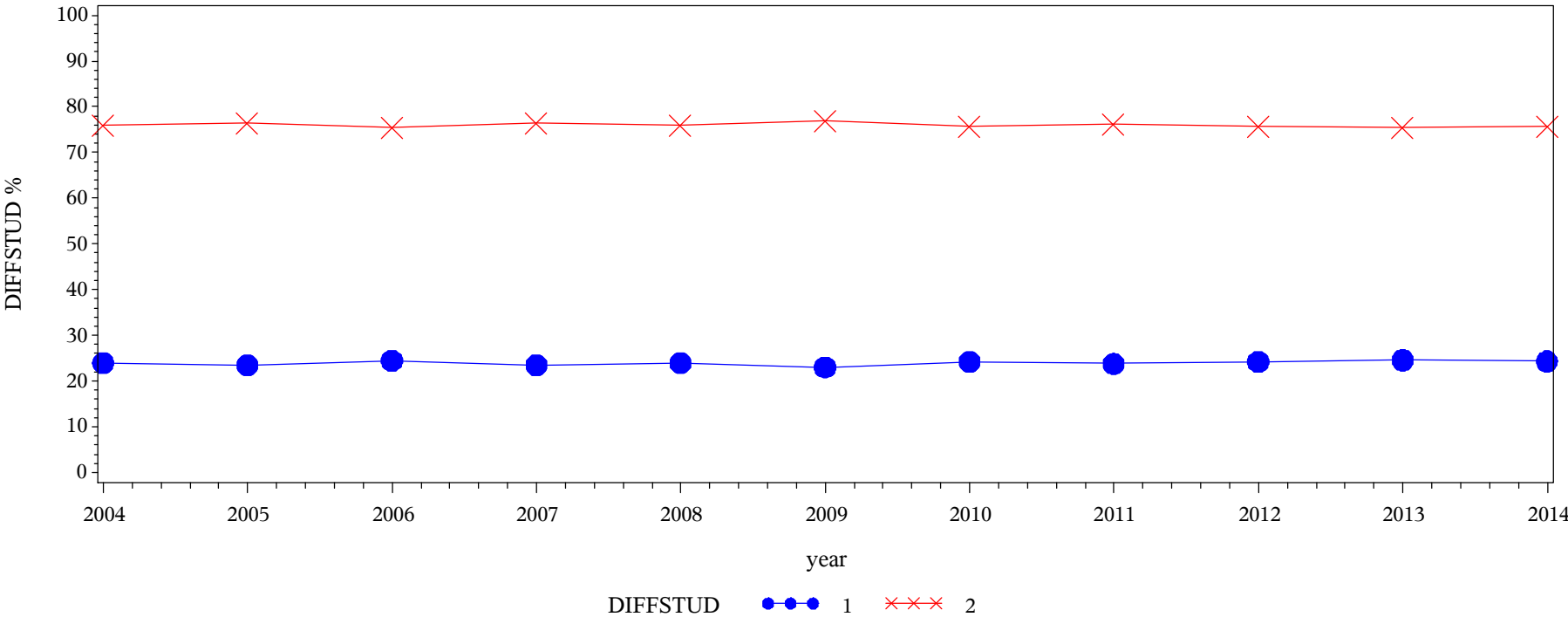
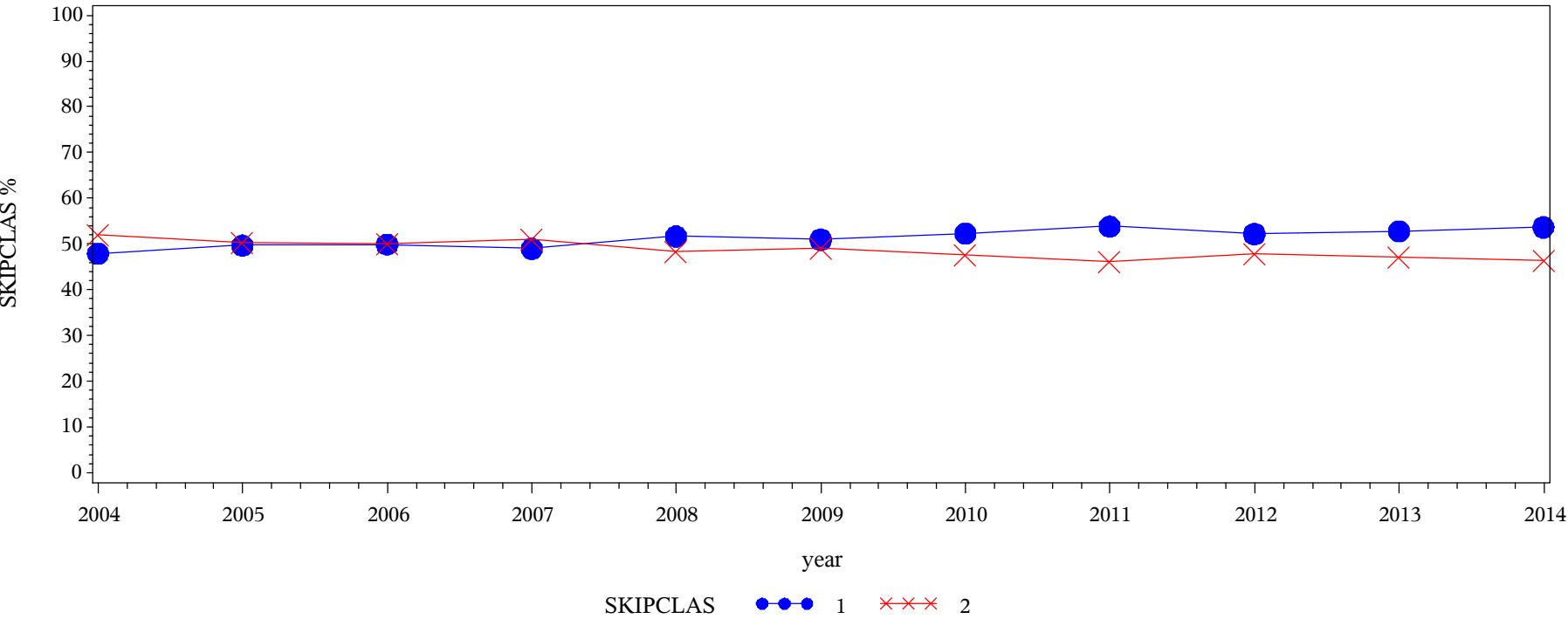

Table of DIFFSTUD by year												
DIFFSTUD(Had serious conversations with students who differ from you in terms of their religious beliefs, political opinions, or personal values)	year											
	2004	2005	2006	2007	2008	2009	2010	2011	2012	2013	2014	Total
1 = Never	21927.3 23.97	31081.6 23.50	28202 24.52	38783.5 23.53	42172.4 23.93	46051.8 23.06	36722.5 24.27	63345.8 23.80	42448 24.27	42667.3 24.58	54679 24.33	448081
2 = Ever	69567.2 76.03	101153 76.50	86836.6 75.48	126024 76.47	134051 76.07	153662 76.94	114572 75.73	202846 76.20	132453 75.73	130912 75.42	170067 75.67	1422142
Total	91494.5	132235	115039	164807	176223	199714	151294	266191	174901	173579	224746	1870223
Frequency Missing = 17557.639062												

Engagement Rising: A Decade of CCSSE Data
Comparison of SKIPCLAS levels over time: All Students



Frequency
Col Pct

Table of SKIPCLAS by year												
SKIPCLAS(Skipped Class)	year											
	2004	2005	2006	2007	2008	2009	2010	2011	2012	2013	2014	Total
1 = Never	44003.6 47.98	65867.6 49.70	57563.7 49.94	80958.6 49.00	91354.7 51.69	102046 50.97	79506.4 52.30	143903 53.85	91651.8 52.20	92014.6 52.84	121066 53.68	969937
2 = Ever	47710.3 52.02	66665.8 50.30	57708.4 50.06	84251.4 51.00	85364.4 48.31	98172.3 49.03	72500.6 47.70	123314 46.15	83937.5 47.80	82110 47.16	104468 46.32	906203
Total	91713.9	132533	115272	165210	176719	200219	152007	267218	175589	174125	225534	1876140
Frequency Missing = 11641.202639												

Engagement Rising: A Decade of CCSSE Data
Comparison of MEMORIZE levels over time: All Students

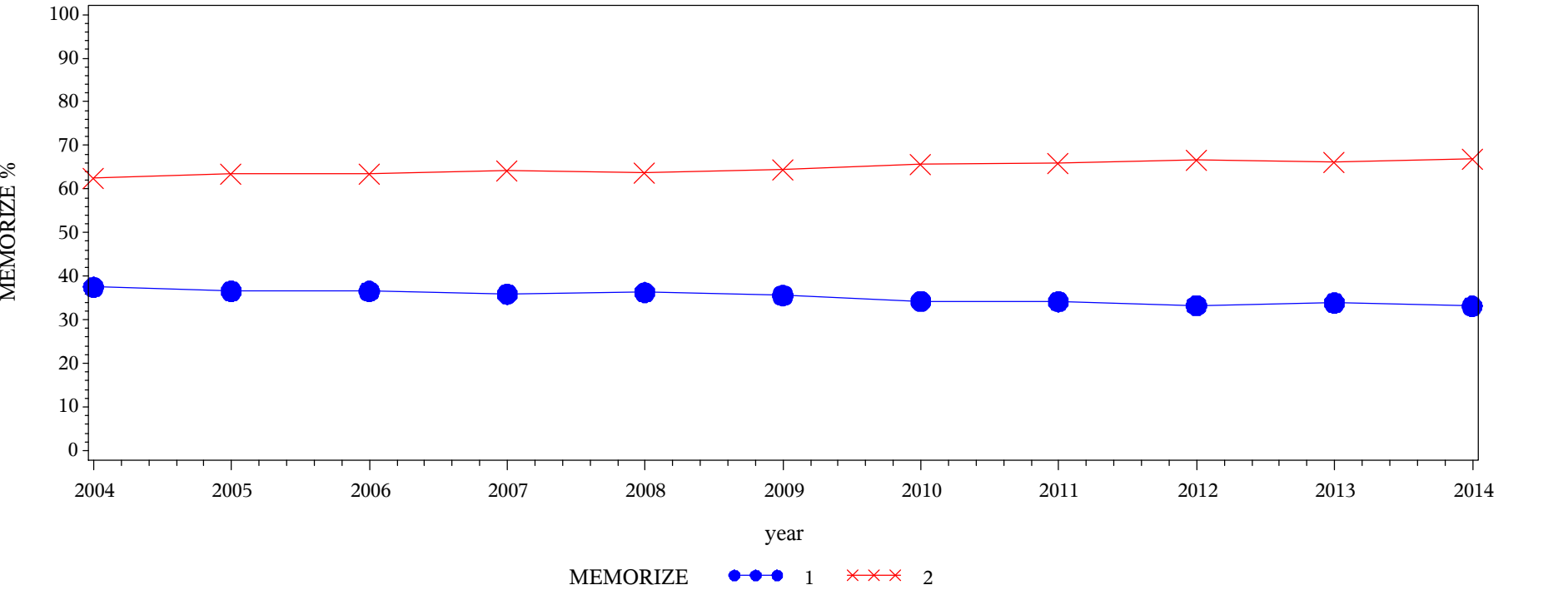

Frequency
Col Pct

Table of MEMORIZE by year												
MEMORIZE(Memorizing facts, ideas, or methods from your courses and readings so you can repeat them in pretty much the same form)	year											
	2004	2005	2006	2007	2008	2009	2010	2011	2012	2013	2014	Total
1 = Very little/some	34503.4 37.50	48550.8 36.56	42253.1 36.55	59430.5 35.88	64206.6 36.26	71424.1 35.59	52062.4 34.20	91409.6 34.15	58462.1 33.24	59043.5 33.86	74820.4 33.12	656167
2 = Quite a bit/Very much	57499.9 62.50	84249.2 63.44	73350.1 63.45	106194 64.12	112858 63.74	129263 64.41	100147 65.80	176236 65.85	117408 66.76	115318 66.14	151088 66.88	1223612
Total	92003.4	132800	115603	165624	177065	200687	152209	267646	175870	174362	225909	1879778
Frequency Missing = 8002.7068148												

Engagement Rising: A Decade of CCSSE Data
Comparison of ANALYZE levels over time: All Students

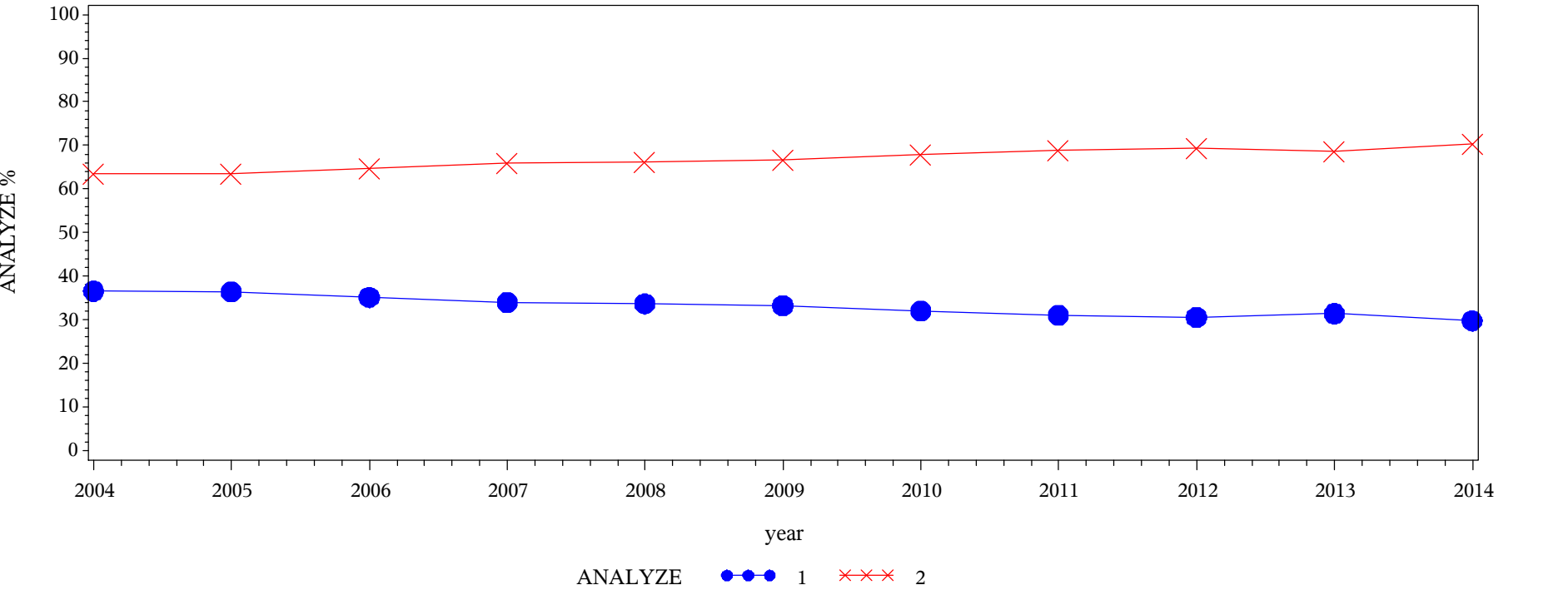

Frequency Col Pct	Table of ANALYZEby year												
	ANALYZE(Analyzing the basic elements of an idea, experience, or theory (ACCHALL))	year											
		2004	2005	2006	2007	2008	2009	2010	2011	2012	2013	2014	Total
	1 = Very little/some	33553.7 36.58	48194.8 36.40	40504 35.15	56125 33.99	59455.4 33.69	66616.3 33.29	48622 32.04	82919.1 31.10	53662.5 30.62	54620.3 31.42	67043.6 29.77	611317
	2 = Quite a bit/Very much	58170.4 63.42	84222.3 63.60	74716.2 64.85	108975 66.01	117006 66.31	133499 66.71	103150 67.96	183735 68.90	121615 69.38	119216 68.58	158162 70.23	1262466
Total		91724	132417	115220	165100	176461	200115	151772	266654	175277	173837	225205	1873783
Frequency Missing = 13998.389268													

Engagement Rising: A Decade of CCSSE Data
Comparison of SYNTHESZ levels over time: All Students

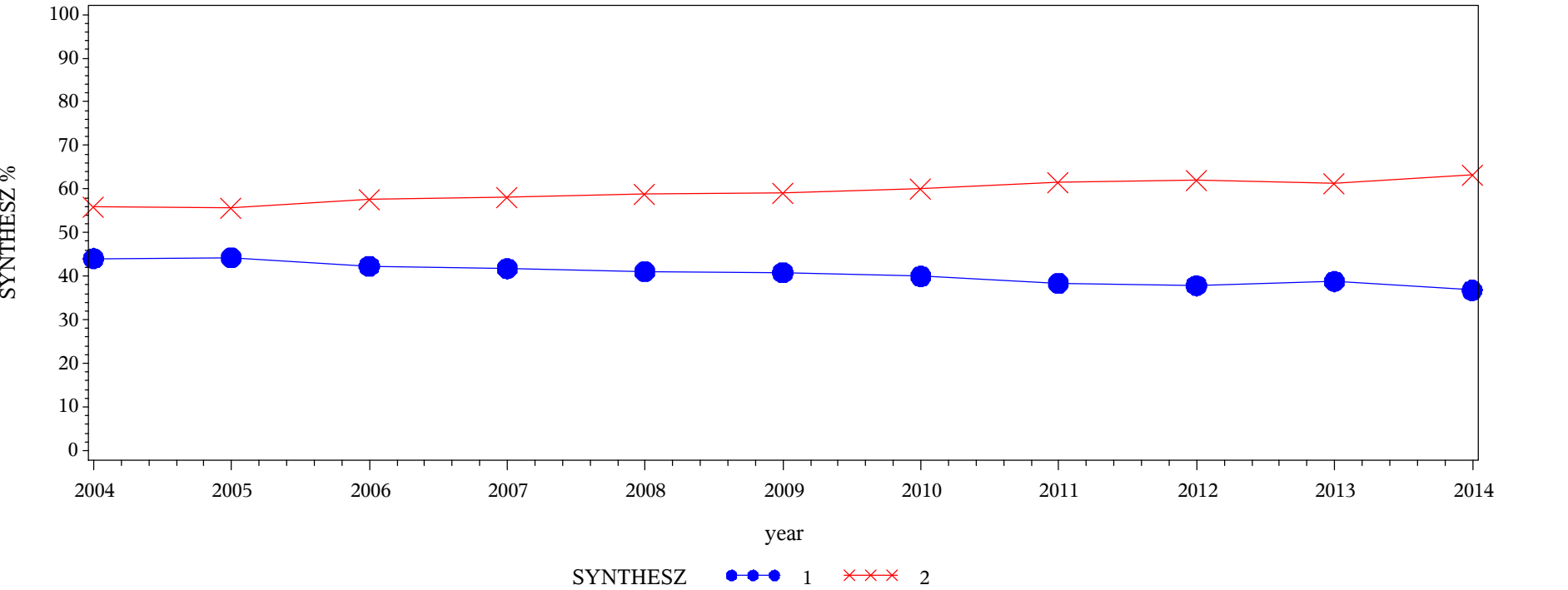
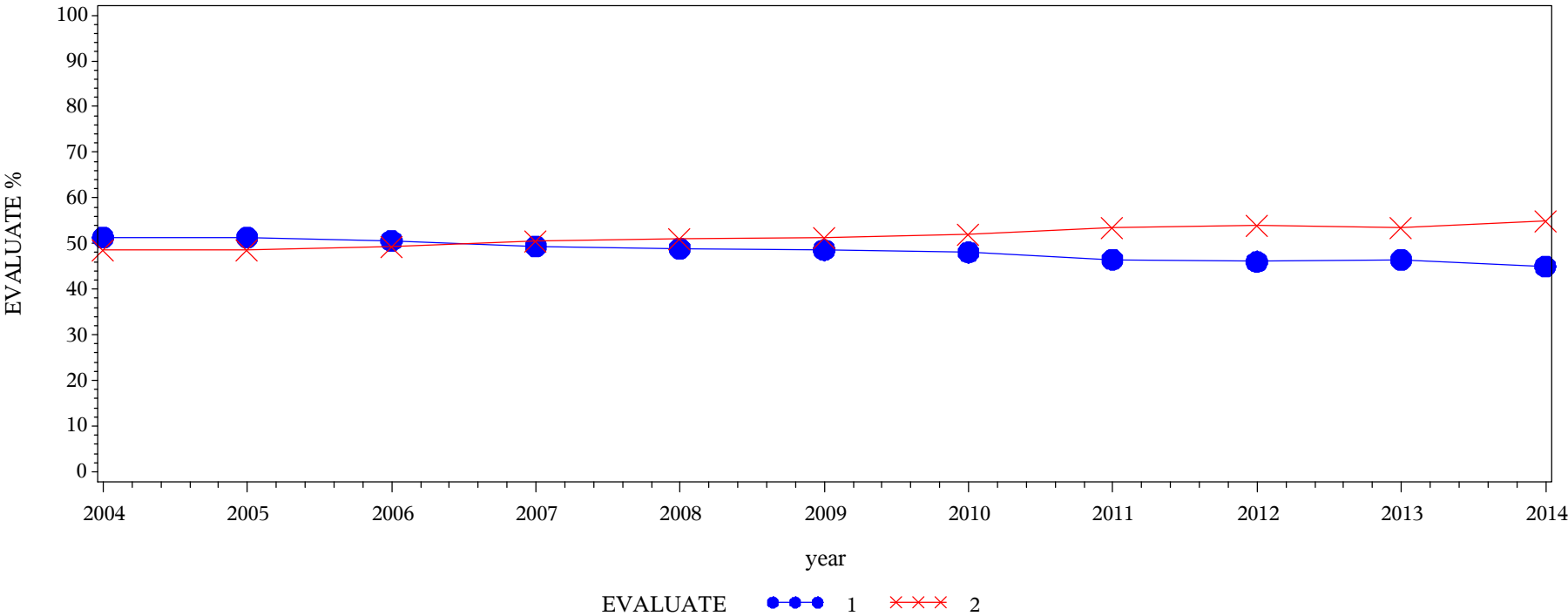

Table of SYNTHESZ by year												
SYNTHESZ(Synthesizing and organizing ideas, information, or experiences in new ways (ACCHALL))	year											
	2004	2005	2006	2007	2008	2009	2010	2011	2012	2013	2014	Total
1 = Very little/some	40304.1 44.08	58363.5 44.22	48543.8 42.30	68619.3 41.76	72184.2 41.03	81423.7 40.86	60370 39.98	102026 38.41	66006.5 37.85	67190 38.82	82481.6 36.78	747513
2 = Quite a bit/Very much	51134.9 55.92	73606.1 55.78	66215.6 57.70	95710.4 58.24	103734 58.97	117838 59.14	90619.8 60.02	163571 61.59	108392 62.15	105912 61.18	141772 63.22	1118506
Total	91439	131970	114759	164330	175918	199262	150990	265598	174399	173102	224253	1866019
Frequency Missing = 21762.001268												

Engagement Rising: A Decade of CCSSE Data
Comparison of EVALUATE levels over time: All Students



Frequency
Col Pct

Table of EVALUATE by year												
EVALUATE(Making judgments about the value or soundness of information, arguments, or methods (ACCHALL))	year											
	2004	2005	2006	2007	2008	2009	2010	2011	2012	2013	2014	Total
1 = Very little/some	46937.7 51.29	67842.9 51.33	58125.1 50.58	81347.4 49.40	86153.8 48.95	96954.1 48.60	72644.2 48.08	123663 46.51	80399.2 46.04	80597.2 46.49	101141 45.04	895805
2 = Quite a bit/Very much	44568.8 48.71	64316.9 48.67	56796.9 49.42	83309.6 50.60	89840 51.05	102553 51.40	78437.7 51.92	142195 53.49	94222.1 53.96	92776.9 53.51	123418 54.96	972435
Total	91506.4	132160	114922	164657	175994	199507	151082	265857	174621	173374	224559	1868240
Frequency Missing = 19540.68378												

Engagement Rising: A Decade of CCSSE Data
Comparison of APPLYING levels over time: All Students

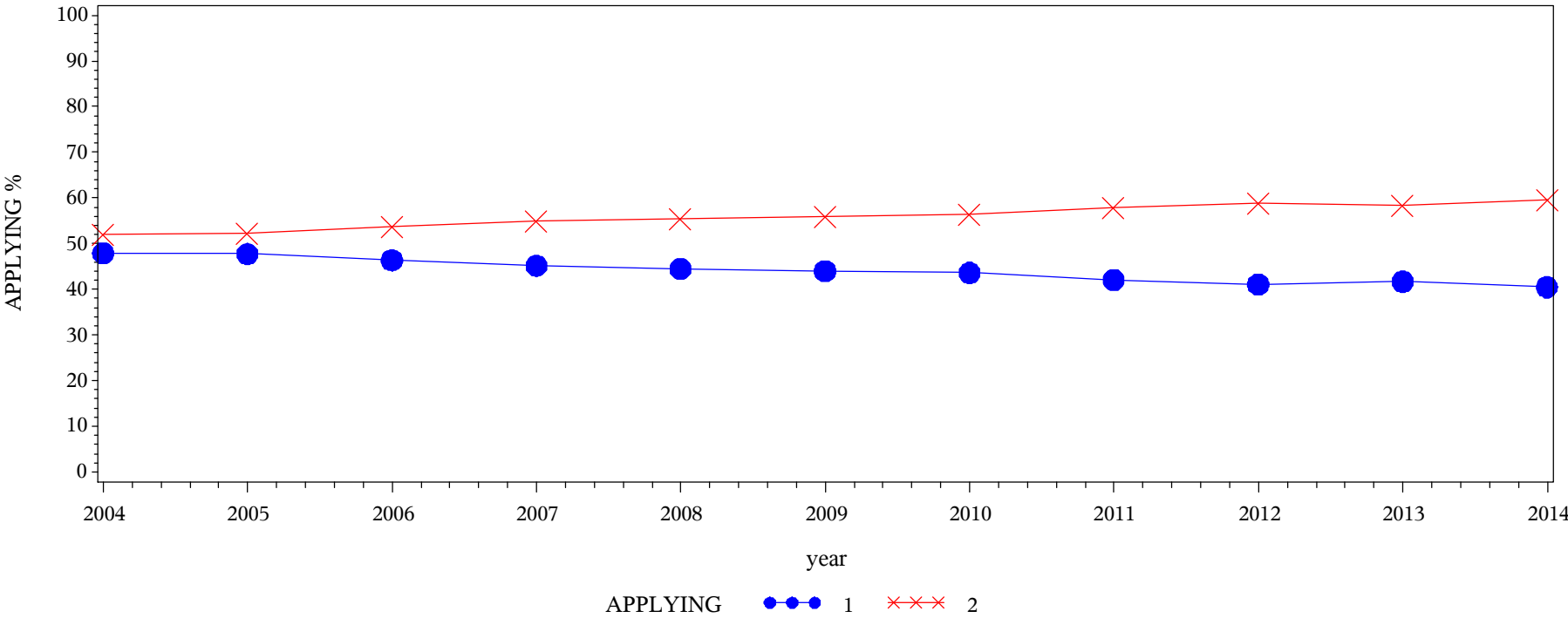

Table of APPLYING by year												
APPLYING(Applying theories or concepts to practical problems or in new situations (ACCHALL))	year											
	2004	2005	2006	2007	2008	2009	2010	2011	2012	2013	2014	Total
1 = Very little/some	43899.4 47.88	63177.5 47.75	53389.7 46.37	74492.8 45.17	78391.7 44.45	87886.5 43.97	66063.2 43.62	112001 42.06	71915.9 41.10	72371.9 41.69	91051.4 40.49	814641
2 = Quite a bit/Very much	47780.9 52.12	69120.7 52.25	61738 53.63	90430.8 54.83	97958.9 55.55	111979 56.03	85387.7 56.38	154313 57.94	103059 58.90	101214 58.31	133807 59.51	1056789
Total	91680.3	132298	115128	164924	176351	199865	151451	266314	174975	173586	224859	1871431
Frequency Missing = 16350.234514												

Engagement Rising: A Decade of CCSSE Data
Comparison of PERFORM levels over time: All Students

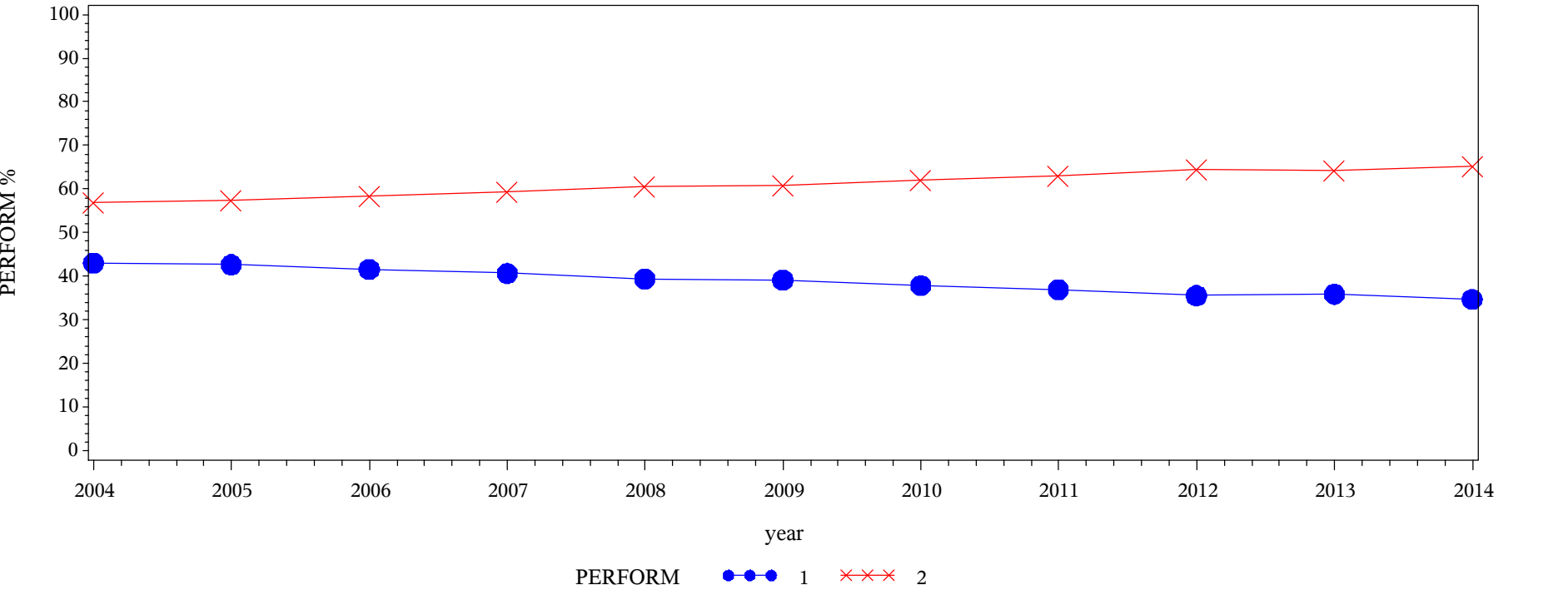
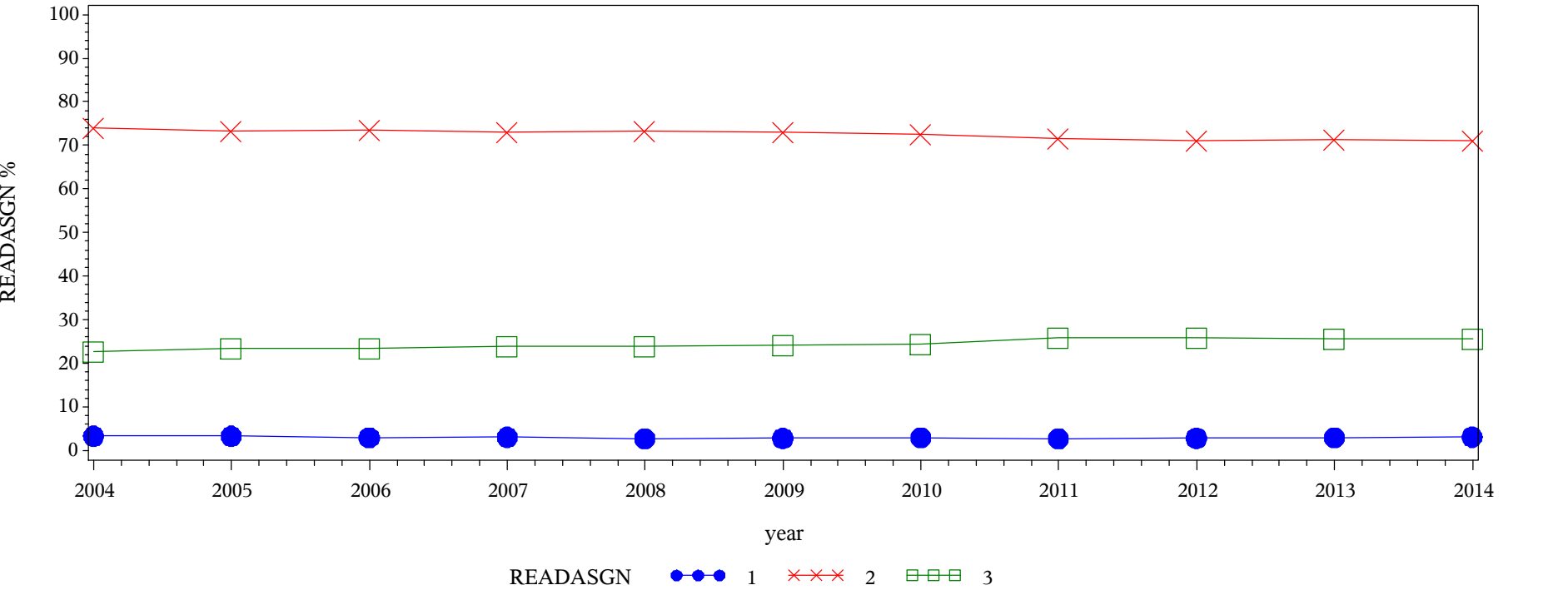

Table of PERFORM by year												
PERFORM(Using information you have read or heard to perform a new skill (ACCHALL))	year											
	2004	2005	2006	2007	2008	2009	2010	2011	2012	2013	2014	Total
1 = Very little/some	39630.143.09	56593.942.65	4804141.60	67285.840.66	69742.439.43	78409.639.11	57532.837.85	98676.736.92	62470.435.57	62497.535.88	78251.434.67	719131
2 = Quite a bit/Very much	52335.756.91	76115.257.35	67435.558.40	98200.159.34	10714760.57	12209860.89	94458.962.15	16861363.08	11314364.43	11170664.12	14742665.33	1158679
Total	91965.8	132709	115477	165486	176890	200507	151992	267290	175614	174203	225678	1877810
Frequency Missing = 9970.9002256												

Engagement Rising: A Decade of CCSSE Data
Comparison of READASGN levels over time: All Students



Frequency
Col Pct

Table of READASGN by year												
READASGN(Number of assigned textbooks, manuals, books, or book-length packs of course readings (ACCHALL))	year											
	2004	2005	2006	2007	2008	2009	2010	2011	2012	2013	2014	Total
1 = None	3002.38 3.30	4360.88 3.31	3337.36 2.92	5009.44 3.07	4841.59 2.78	5587.96 2.82	4483.29 2.97	7106.36 2.68	4970.46 2.85	5146.08 2.98	6970.02 3.12	54815.8
2 = 1-4	67230.1 73.98	96335.4 73.22	84117.8 73.54	119421 73.09	127900 73.32	144581 72.95	109603 72.59	189242 71.48	124317 71.17	123347 71.41	159275 71.19	1345368
3 = 5+	20646.5 22.72	30872.5 23.46	26928.2 23.54	38957.2 23.84	41697.8 23.90	48012.5 24.23	36905.2 24.44	68413.2 25.84	45387.9 25.98	44243.7 25.61	57476.5 25.69	459541
Total	90878.9	131569	114383	163387	174439	198181	150991	264761	174675	172737	223721	1859724
Frequency Missing = 28056.508075												

Engagement Rising: A Decade of CCSSE Data
Comparison of READOWN levels over time: All Students

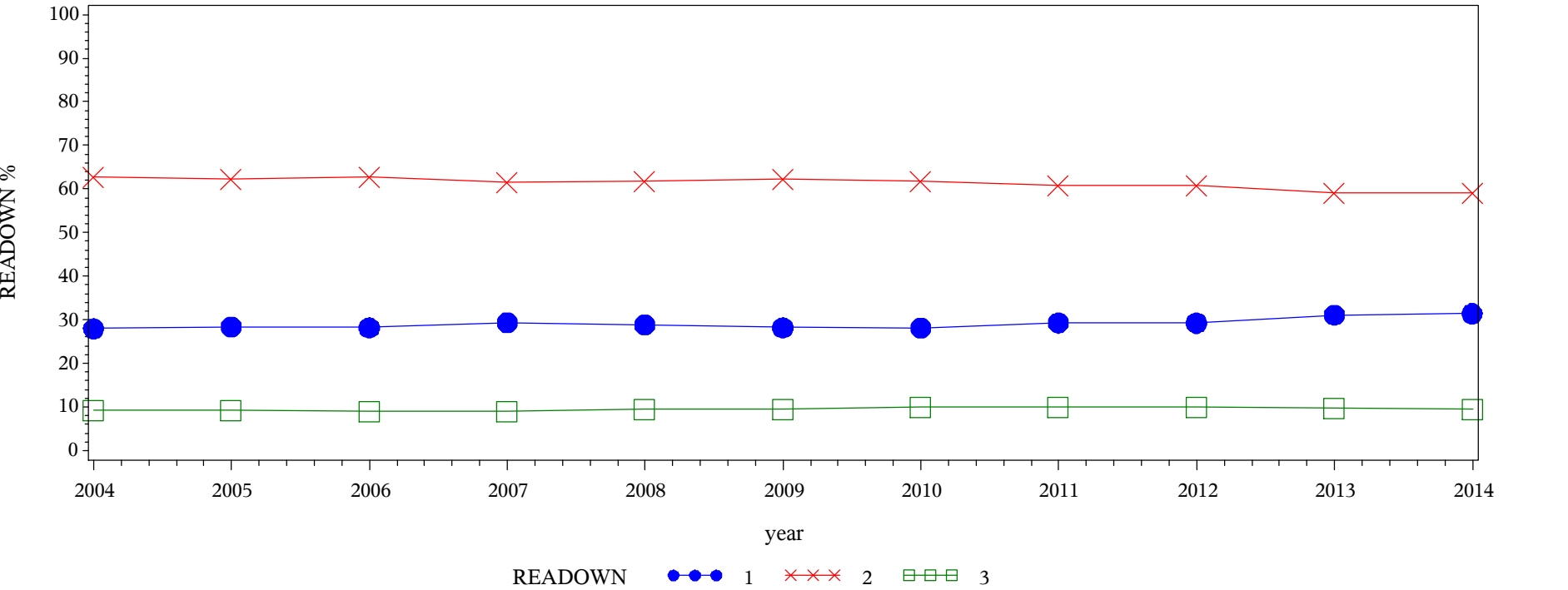

Frequency
Col Pct

Table of READOWN by year												
READOWN(Number of books read on your own (not assigned) for personal enjoyment or academic enrichment (STUEFF))	year											
	2004	2005	2006	2007	2008	2009	2010	2011	2012	2013	2014	Total
1 = None	25445.7 27.97	37423.3 28.42	32282.5 28.20	47997.9 29.34	50293.7 28.82	55888.5 28.20	42488.7 28.13	77567.1 29.30	51075.1 29.25	53722 31.12	70273.7 31.41	544458
2 = 1-4	57135.1 62.80	82102.5 62.35	71899.4 62.80	100745 61.59	107850 61.79	123235 62.19	93428 61.86	160911 60.77	106241 60.85	102198 59.20	132301 59.14	1138047
3 = 5+	8392.29 9.23	12143.8 9.22	10310.1 9.01	14838.5 9.07	16395.7 9.39	19046.2 9.61	15125.4 10.01	26292.8 9.93	17293.3 9.90	16703.9 9.68	21129.1 9.45	177671
Total	90973.1	131670	114492	163582	174540	198170	151042	264771	174610	172623	223704	1860176
Frequency Missing = 27605.141574												

Engagement Rising: A Decade of CCSSE Data
Comparison of WRITEANY levels over time: All Students

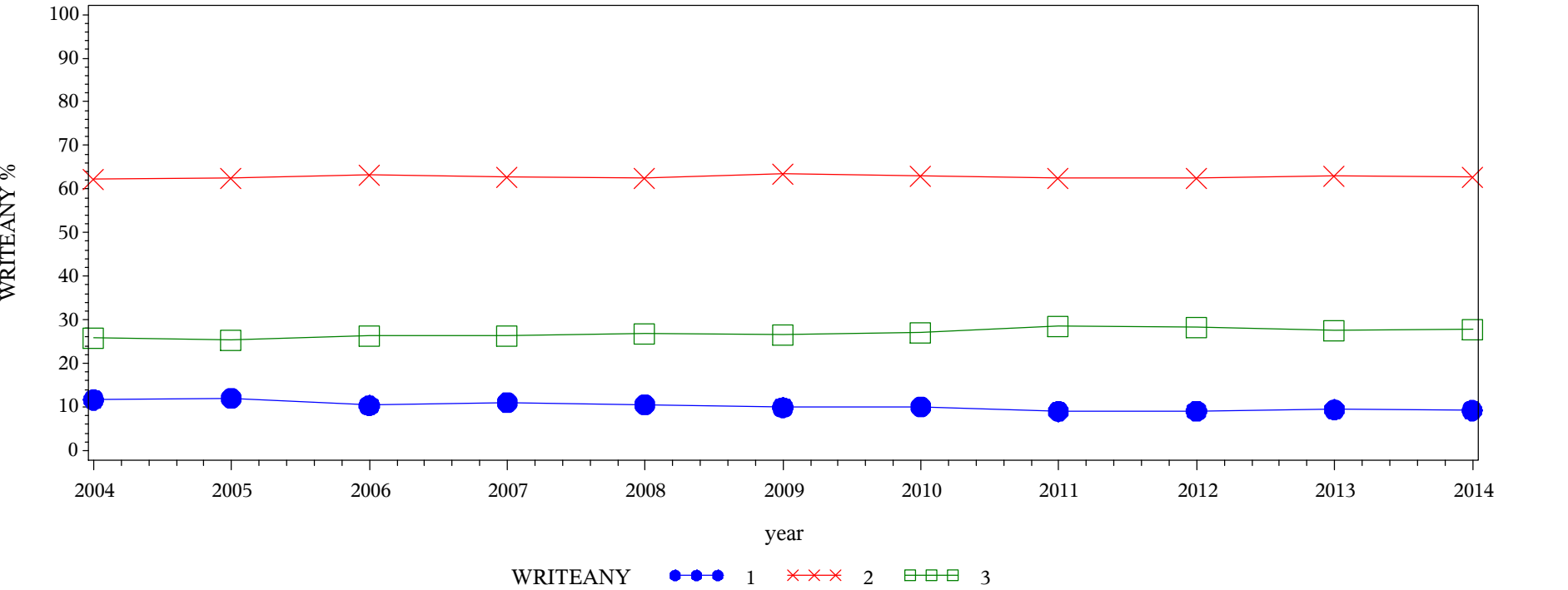

Frequency
Col Pct

Table of WRITEANY by year												
WRITEANY(Number of written papers or reports of any length (ACCHALL))	year											
	2004	2005	2006	2007	2008	2009	2010	2011	2012	2013	2014	Total
1 = None	10600.4 11.67	15833.2 12.04	11846.4 10.36	17954.3 11.00	18332.9 10.51	19594.8 9.89	15119.3 10.02	23787.6 8.99	15846.1 9.08	16213.4 9.40	20604 9.22	185732
2 = 1-4	56684.7 62.39	82151.7 62.47	72258.5 63.19	102448 62.74	109195 62.62	125591 63.42	94910.1 62.93	165326 62.49	109206 62.56	108793 63.05	140580 62.89	1167144
3 = 5+	23564.2 25.94	33515.8 25.49	30244.2 26.45	42876.3 26.26	46856.1 26.87	52842.2 26.68	40797.4 27.05	75431.2 28.51	49512.1 28.36	47548.1 27.56	62353.4 27.89	505541
Total	90849.3	131501	114349	163279	174384	198028	150827	264545	174565	172555	223537	1858417
Frequency Missing = 29363.786658												

Engagement Rising: A Decade of CCSSE Data
Comparison of EXAMS levels over time: All Students

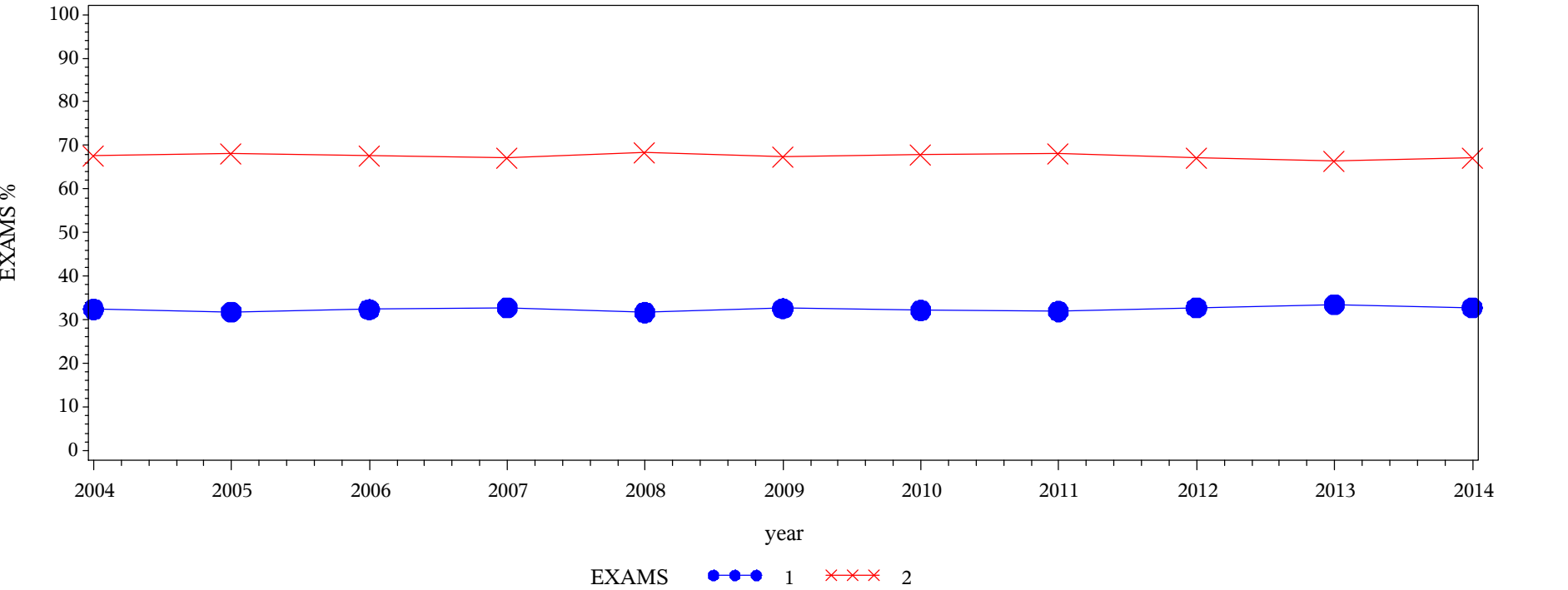

Frequency
Col Pct

Table of EXAMS by year												
EXAMS(Mark the box that best represents the extent to which your examinations during the current school year have challenged you to do your best work at this college (ACCHALL))	year											
	2004	2005	2006	2007	2008	2009	2010	2011	2012	2013	2014	Total
1 = Easy	28267.8 32.42	40264 31.85	35503.2 32.38	51217.2 32.80	52963.9 31.69	62083.7 32.60	46521.4 32.17	81180.7 31.94	54899.9 32.73	55818.7 33.52	70666.5 32.82	579387
2 = Challenging	58915.4 67.58	86142.6 68.15	74158.3 67.62	104953 67.20	114169 68.31	128352 67.40	98092.7 67.83	172999 68.06	112827 67.27	110693 66.48	144642 67.18	1205943
Total	87183.2	126407	109661	156170	167132	190435	144614	254180	167727	166512	215309	1785330
Frequency Missing = 102451.10297												

Engagement Rising: A Decade of CCSSE Data
Comparison of INTERN levels over time: All Students

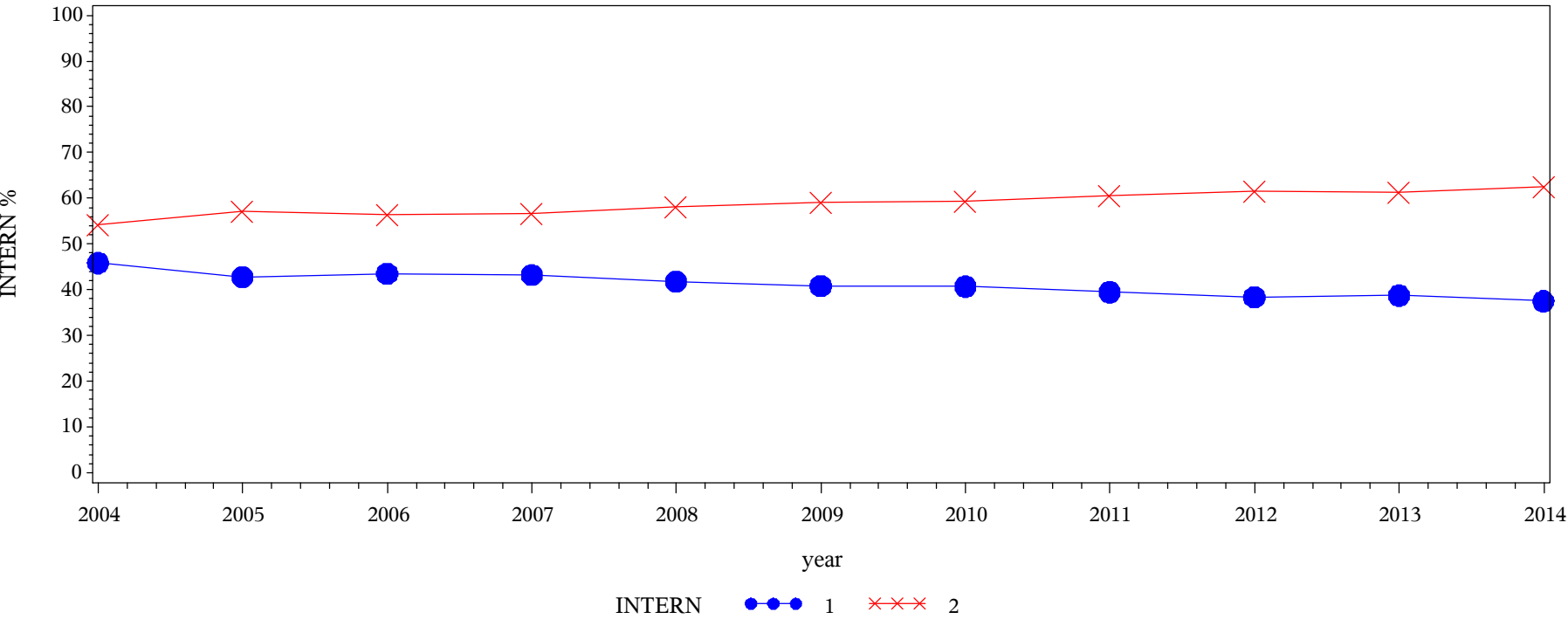

Frequency
Col Pct

Table of INTERN by year												
INTERN(Internship, field experience, co-op experience, or clinical assignment)	year											
	2004	2005	2006	2007	2008	2009	2010	2011	2012	2013	2014	Total
1 = Never done	41435.6 45.87	55759.4 42.78	49501.6 43.56	70177.1 43.23	72359.6 41.79	80396.6 40.84	60853.2 40.72	103645 39.50	66350.9 38.34	66378.8 38.75	83330.5 37.53	750188
2 = Plan to do/Done	48895.9 54.13	74586.5 57.22	64145 56.44	92163.7 56.77	100798 58.21	116460 59.16	88604.2 59.28	158736 60.50	106689 61.66	104921 61.25	138724 62.47	1094724
Total	90331.5	130346	113647	162341	173158	196857	149457	262381	173040	171300	222054	1844912
Frequency Missing = 42868.563414												

Engagement Rising: A Decade of CCSSE Data
Comparison of ESL levels over time: All Students

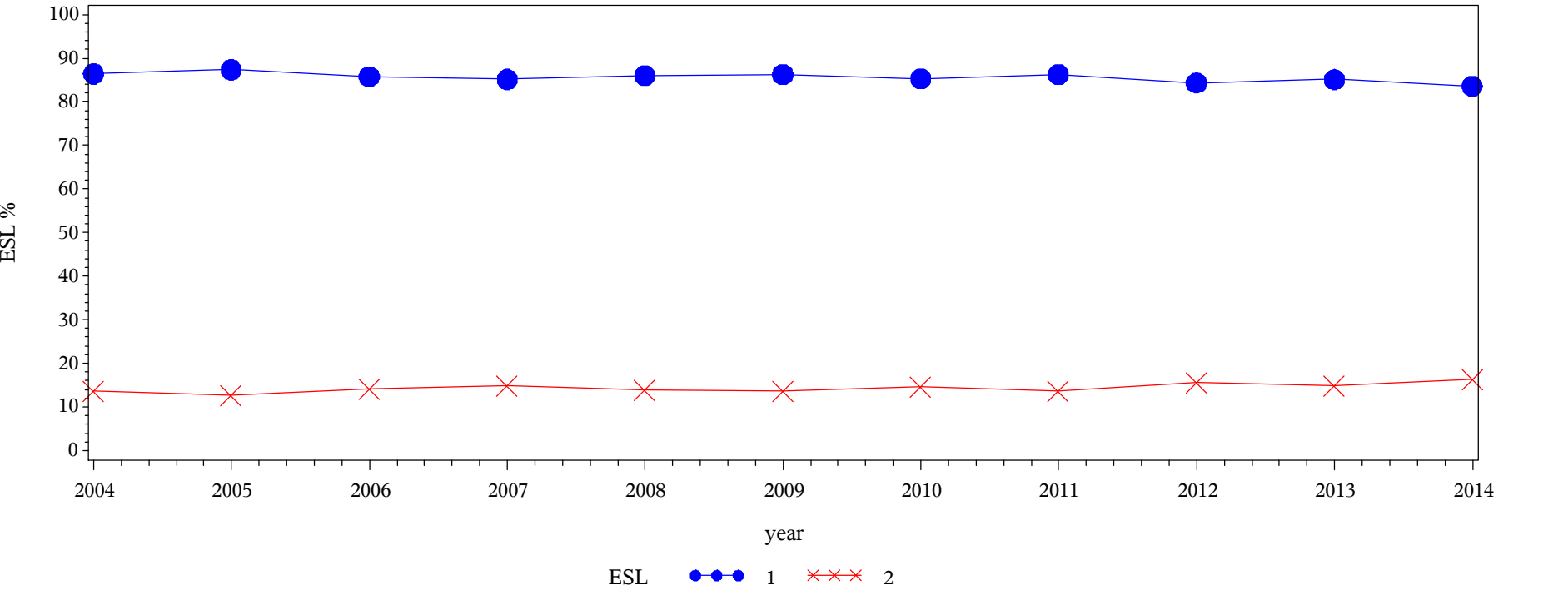

Frequency
Col Pct

Table of ESL by year												
ESL(English as a second language course)	year											
	2004	2005	2006	2007	2008	2009	2010	2011	2012	2013	2014	Total
1 = Never done	78066 86.43	113975 87.38	97581.8 85.81	138244 85.16	149061 86.02	169836 86.25	127529 85.30	226208 86.24	145916 84.39	145826 85.13	185744 83.66	1577988
2 = Plan to do/Done	12257.9 13.57	16468.1 12.62	16130.8 14.19	24082.3 14.84	24223.6 13.98	27080.1 13.75	21980.9 14.70	36085 13.76	26981.9 15.61	25471.5 14.87	36291.4 16.34	267053
Total	90323.9	130443	113713	162327	173285	196916	149510	262293	172898	171298	222036	1845041
Frequency Missing = 42739.990838												

Engagement Rising: A Decade of CCSSE Data
Comparison of DEVREAD levels over time: All Students

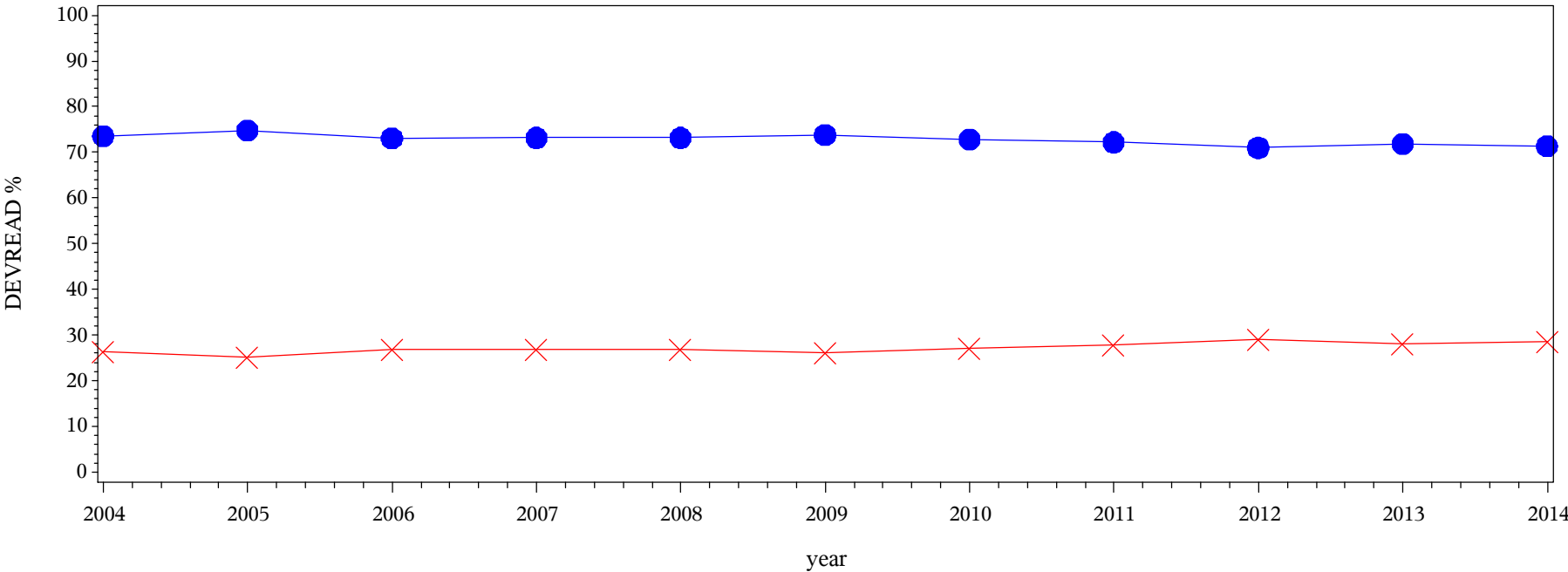

DEVREAD 1 2

Frequency Col Pct	Table of DEVREAD by year								
	DEVREAD(Developmental/remedial reading course)	year							
		2004	2005	2006	2007	2008	2009	2010	2011
	1 = Never done	66487.6 73.62	97754.2 74.85	83062.2 73.06	118809 73.20	126854 73.20	145290 73.78	108777 72.82	189255 72.21
	2 = Plan to do/Done	23824 26.38	32850.6 25.15	30625 26.94	43500 26.80	46438.2 26.80	51620.2 26.22	40604.6 27.18	72825.1 27.79
	Total	90311.6	130605	113687	162309	173292	196910	149382	262080
	Frequency Missing = 42756.557886								

Table of DEVREAD by year				
DEVREAD(Developmental/remedial reading course)	year			
	2012	2013	2014	Total
1 = Never done	122752 71.01	123135 71.85	158506 71.33	1340681
2 = Plan to do/Done	50121.4 28.99	48238 28.15	63696.2 28.67	504343
Total	172873	171373	222202	1845024
Frequency Missing = 42756.557886				

Engagement Rising: A Decade of CCSSE Data
Comparison of DEVWRITE levels over time: All Students

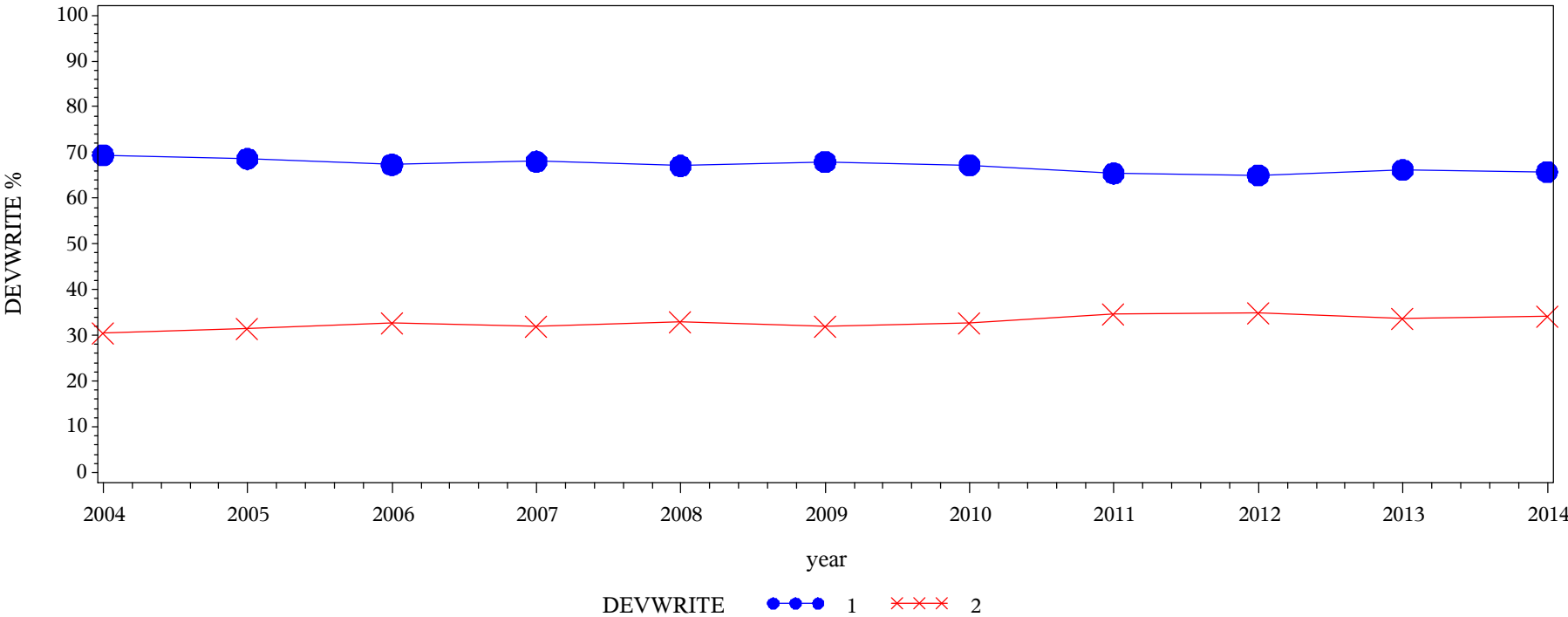

Frequency Col Pct	Table of DEVWRITE by year								
	DEVWRITE(Developmental/remedial writing course)	year							
		2004	2005	2006	2007	2008	2009	2010	2011
	1 = Never done	62710.5 69.38	89738 68.62	76589.8 67.35	110471 68.04	116309 67.09	133802 67.92	100476 67.20	171492 65.43
	2 = Plan to do/Done	27671.4 30.62	41036.3 31.38	37137.3 32.65	51891 31.96	57044.6 32.91	63190.5 32.08	49038.4 32.80	90613.3 34.57
Total		90381.9	130774	113727	162362	173354	196992	149514	262106
Frequency Missing = 42080.171412									

Table of DEVWRITE by year				
DEVWRITE(Developmental/remedial writing course)	year			
	2012	2013	2014	Total
1 = Never done	112556 65.07	113410 66.20	146083 65.75	1233638
2 = Plan to do/Done	60415.2 34.93	57911 33.80	76113.5 34.25	612062
Total	172972	171321	222197	1845701
Frequency Missing = 42080.171412				

Engagement Rising: A Decade of CCSSE Data
Comparison of DEVMATH levels over time: All Students

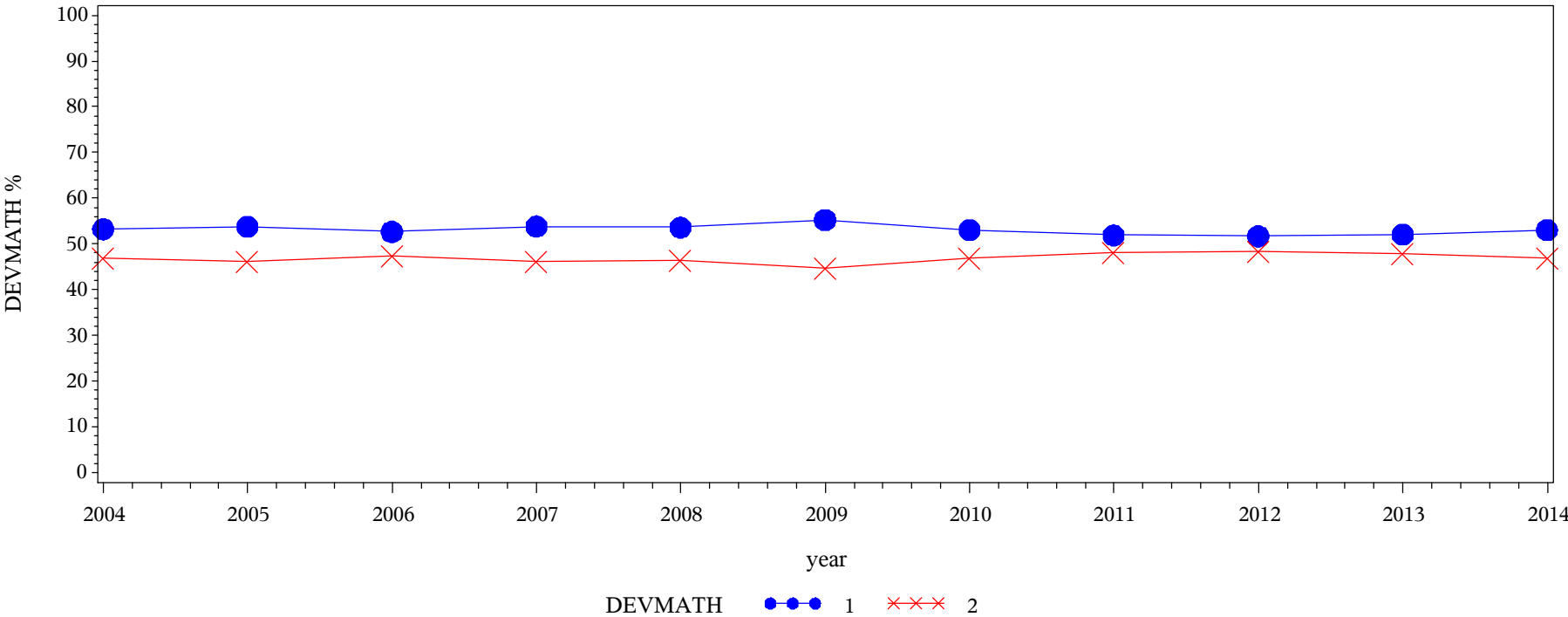

Frequency
Col Pct

Table of DEVMATH by year								
DEV MATH(Developmental/remedial math course)	year							
	2004	2005	2006	2007	2008	2009	2010	2011
1 = Never done	48053.7 53.23	70249.6 53.76	59810.4 52.66	87311.7 53.85	92849.3 53.62	108647 55.24	79236.7 53.05	135915 51.90
2 = Plan to do/Done	42221.3 46.77	60432.8 46.24	53766.8 47.34	74830.3 46.15	80323.1 46.38	88046.1 44.76	70132.7 46.95	125970 48.10
Total	90275	130682	113577	162142	173172	196693	149369	261885
Frequency Missing = 44343.100304								

Table of DEVMATH by year				
DEV MATH(Developmental/remedial math course)	year			
	2012	2013	2014	Total
1 = Never done	89252.2 51.69	89036 52.03	117598 53.01	977960
2 = Plan to do/Done	83416 48.31	82085.8 47.97	104254 46.99	865478
Total	172668	171122	221852	1843438
Frequency Missing = 44343.100304				

Engagement Rising: A Decade of CCSSE Data
Comparison of STUDSKIL levels over time: All Students

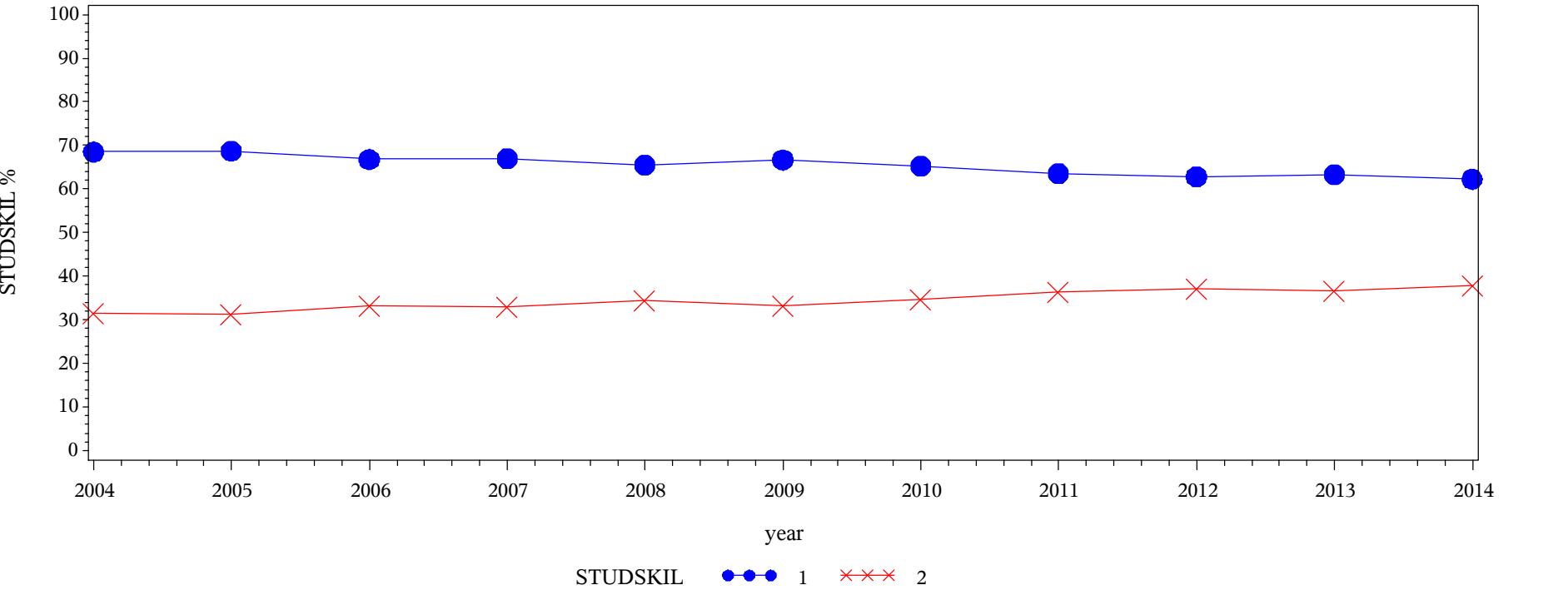

Frequency
Col Pct

Table of STUDSKIL by year												
STUDSKIL(Study skills course)	year											
	2004	2005	2006	2007	2008	2009	2010	2011	2012	2013	2014	Total
1 = Never done	61804 68.53	89838.7 68.75	75848 66.80	108632 66.98	113291 65.48	131062 66.68	97501.1 65.31	166273 63.56	108306 62.85	108229 63.33	137946 62.25	1198731
2 = Plan to do/Done	28386 31.47	40831.1 31.25	37691 33.20	53551.7 33.02	59718.1 34.52	65486.7 33.32	51781.6 34.69	95345.9 36.44	64031.6 37.15	62672.6 36.67	83646.1 37.75	643142
Total	90190	130670	113539	162184	173009	196548	149283	261619	172337	170901	221593	1841873
Frequency Missing = 45907.714916												

Engagement Rising: A Decade of CCSSE Data
Comparison of HONORS levels over time: All Students

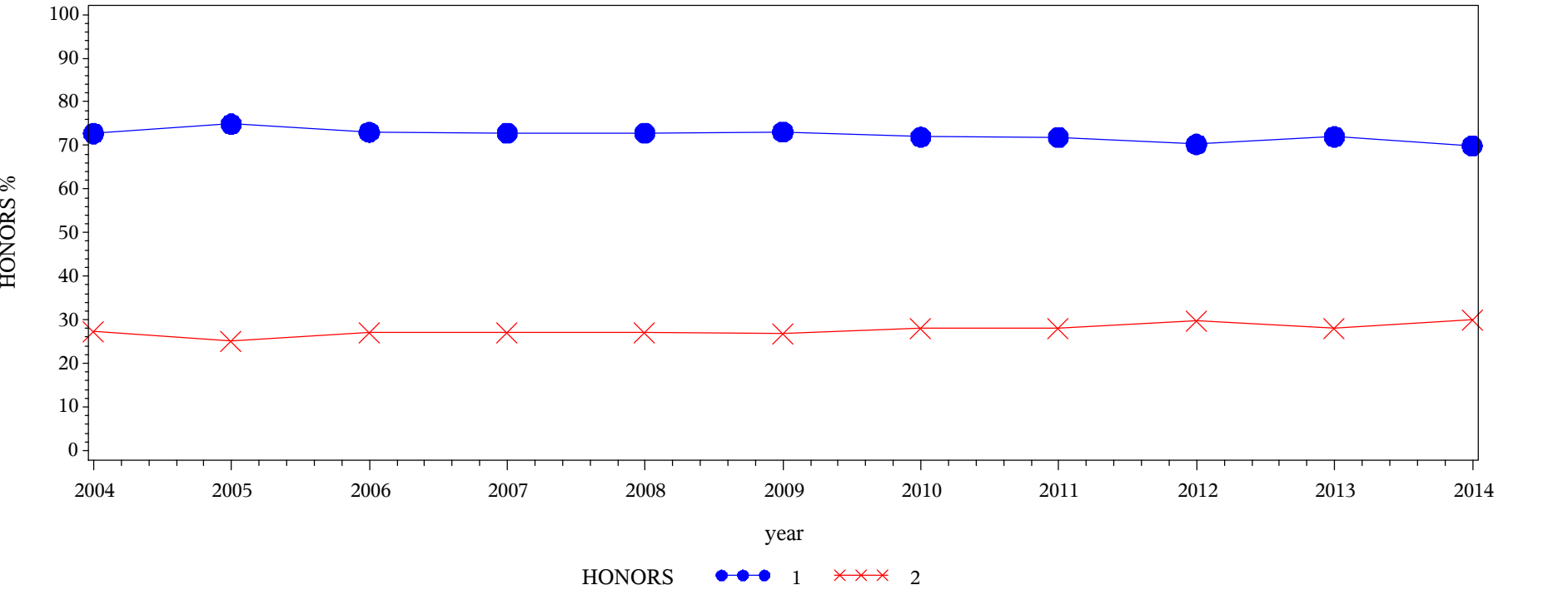

Frequency
Col Pct

Table of HONORS by year												
HONORS(Honors course)	year											
	2004	2005	2006	2007	2008	2009	2010	2011	2012	2013	2014	Total
1 = Never done	65376.6 72.76	97483.9 74.91	82595.6 73.01	117623 72.82	125511 72.81	143115 73.06	106864 71.95	187154 71.85	120665 70.27	122603 72.00	154422 69.89	1323413
2 = Plan to do/Done	24480.6 27.24	32647.2 25.09	30530 26.99	43913.5 27.18	46862.3 27.19	52771.5 26.94	41657.3 28.05	73328.1 28.15	51060.8 29.73	47672.4 28.00	66512.5 30.11	511436
Total	89857.2	130131	113126	161536	172373	195887	148521	260482	171726	170275	220935	1834849
Frequency Missing = 52932.293223												

Engagement Rising: A Decade of CCSSE Data
Comparison of ORIEN levels over time: All Students

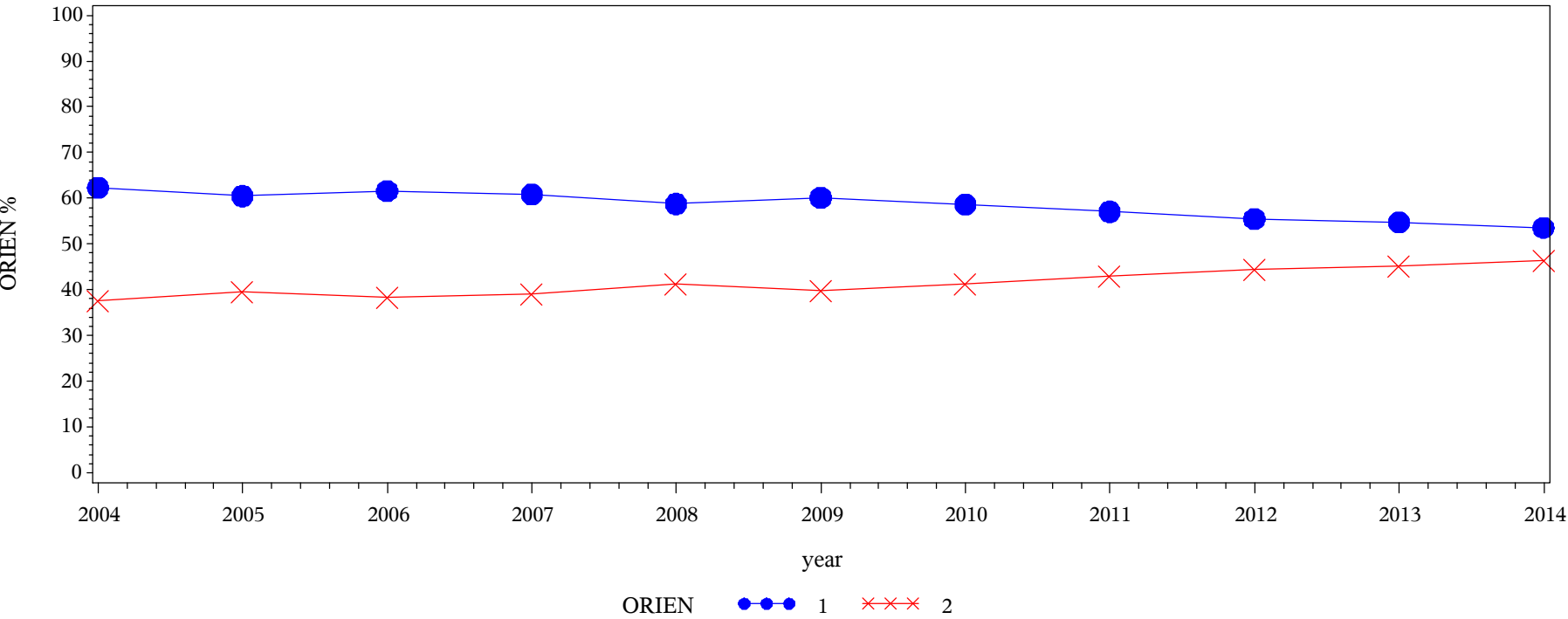

Frequency
Col Pct

Table of ORIEN by year												
ORIEN(College orientation program or course)	year											
	2004	2005	2006	2007	2008	2009	2010	2011	2012	2013	2014	Total
1 = Never done	56199.3 62.34	79039.1 60.51	69918.9 61.64	98654.7 60.90	101611 58.79	118257 60.16	87491.9 58.68	149260 57.08	95599.4 55.48	93538.3 54.74	118826 53.60	1068396
2 = Plan to do/Done	33951.7 37.66	51576.6 39.49	43508.2 38.36	63344.2 39.10	71232.4 41.21	78311.5 39.84	61616.4 41.32	112234 42.92	76721.8 44.52	77328.2 45.26	102848 46.40	772674
Total	90151	130616	113427	161999	172843	196569	149108	261495	172321	170867	221674	1841070
Frequency Missing = 46711.392844												

Engagement Rising: A Decade of CCSSE Data
Comparison of LRNCOMM levels over time: All Students

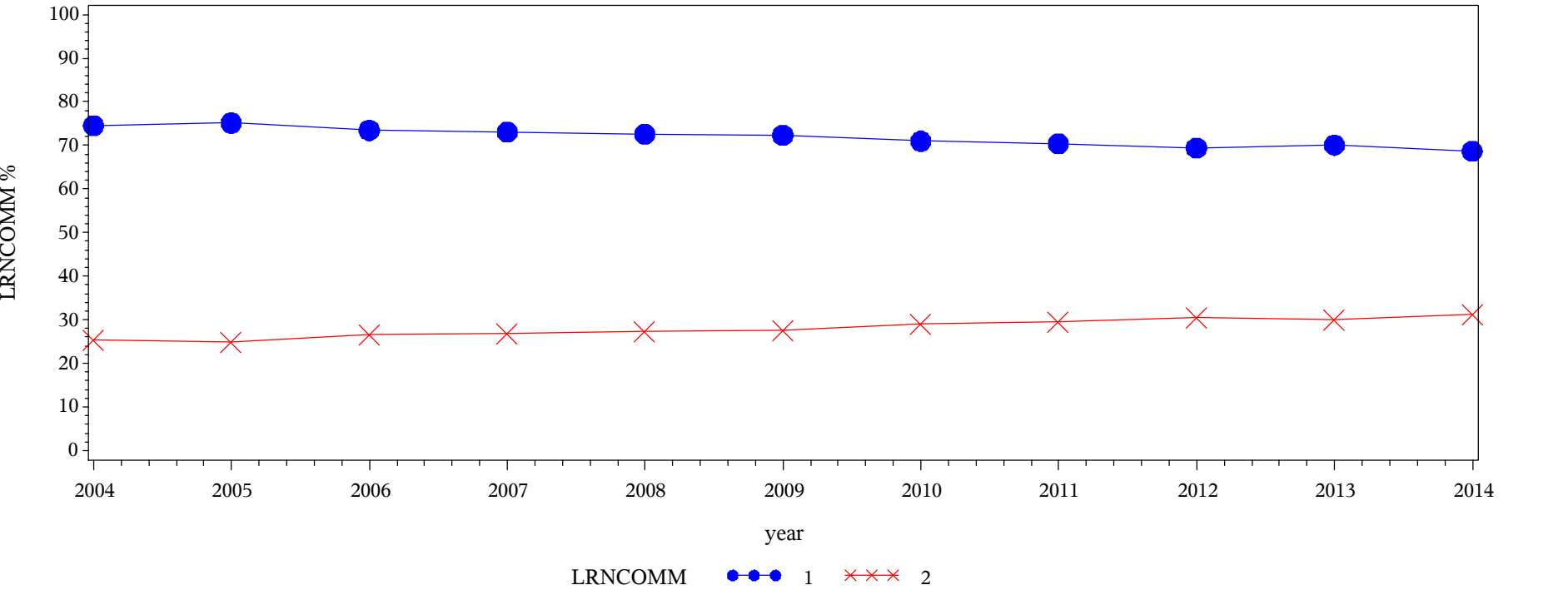

Frequency Col Pct	Table of LRNCOMM by year												
	LRNCOMM(Organized learning communities (linked courses/study groups led by faculty or counselors)	year											
		2004	2005	2006	2007	2008	2009	2010	2011	2012	2013	2014	Total
	1 = Never done	67405.1 74.54	98464.4 75.17	83639.4 73.48	118711 73.05	125964 72.63	142523 72.33	106123 71.00	184519 70.37	120064 69.48	120062 70.09	152614 68.68	1320090
	2 = Plan to do/Done	23023.7 25.46	32526.4 24.83	30183.8 26.52	43800.2 26.95	47467.6 27.37	54521 27.67	43348.6 29.00	77680.6 29.63	52736.1 30.52	51231.1 29.91	69609.4 31.32	526128
Total		90428.8	130991	113823	162512	173432	197044	149472	262200	172800	171293	222224	1846219
Frequency Missing = 41562.461101													

Engagement Rising: A Decade of CCSSE Data
Comparison of ENVSCHOL levels over time: All Students

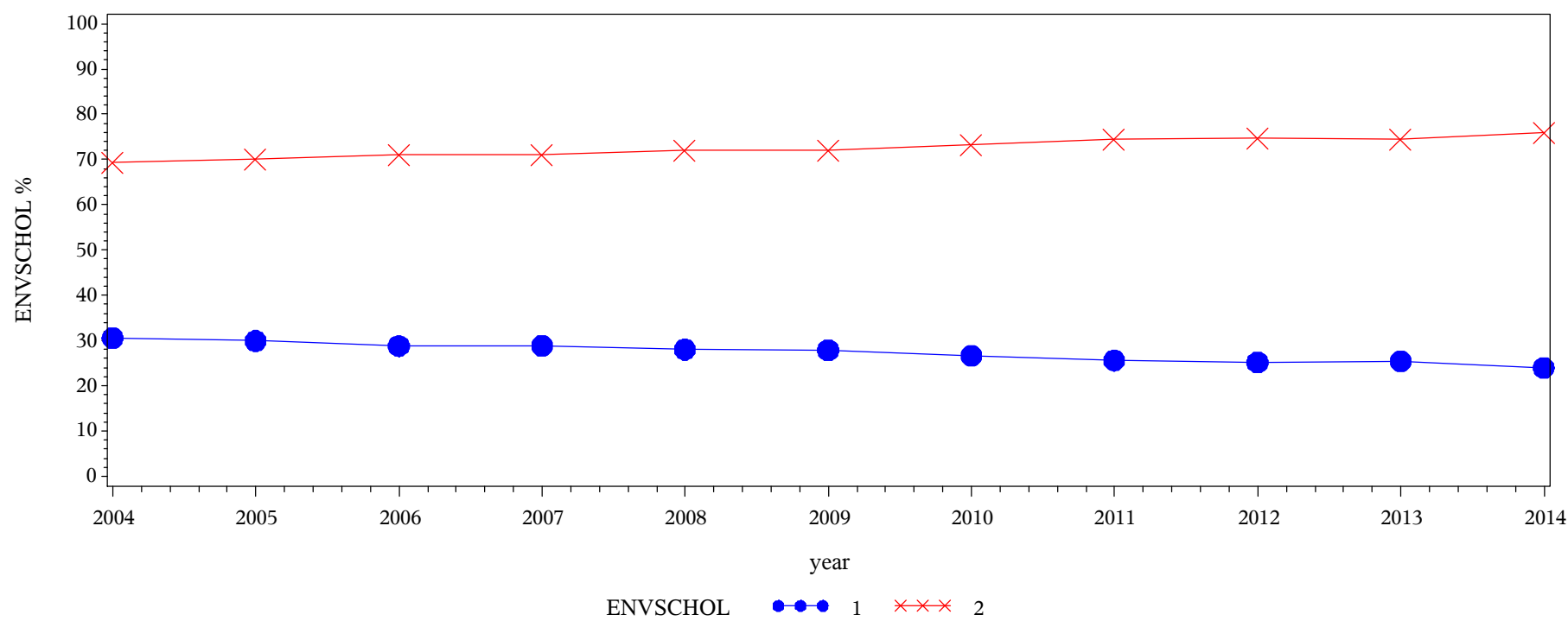

Frequency
Col Pct

Table of ENVSCHOL by year												
ENVSCHOL(Encouraging you to spend significant amounts of time studying (ACCHALL))	year											
	2004	2005	2006	2007	2008	2009	2010	2011	2012	2013	2014	Total
1 = Very little/some	27793.6 30.55	39446.6 29.95	32985.4 28.80	47227 28.90	48906.8 28.03	55301.7 27.90	40180.8 26.63	67765 25.61	43898.9 25.16	43900.4 25.45	53734.7 24.03	501141
2 = Quite a bit/Very much	63186.7 69.45	92263 70.05	81533.4 71.20	116199 71.10	125569 71.97	142917 72.10	110716 73.37	196871 74.39	130604 74.84	128604 74.55	169857 75.97	1358320
Total	90980.4	131710	114519	163426	174476	198218	150897	264636	174503	172505	223592	1859461
Frequency Missing = 28320.11842												

Engagement Rising: A Decade of CCSSE Data
Comparison of ENVSUPRT levels over time: All Students

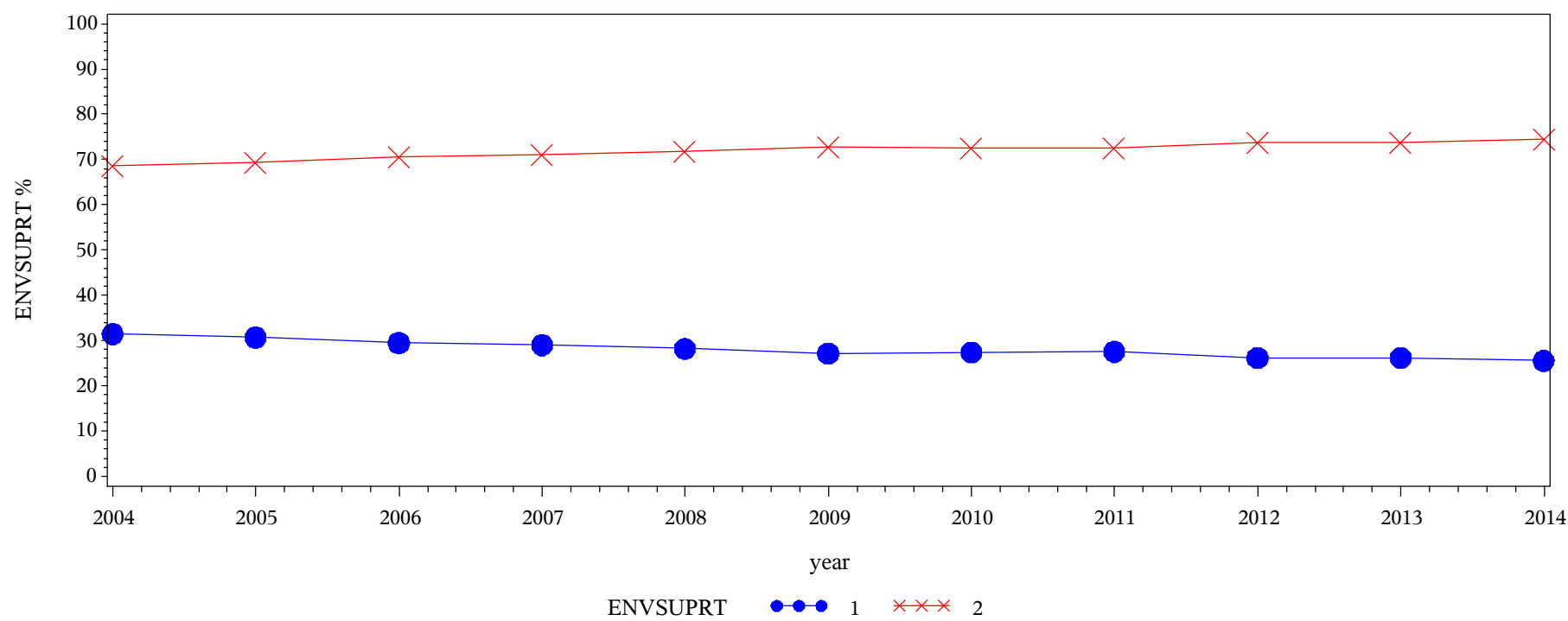

Table of ENVSUPRT by year												
ENVSUPRT(Providing the support you need to help you succeed at this college (SUPPORT))	year											
	2004	2005	2006	2007	2008	2009	2010	2011	2012	2013	2014	Total
1 = Very little/some	28561.2 31.45	40389.7 30.71	33707.9 29.47	47333.5 29.01	49127.1 28.20	53824.8 27.19	41301 27.41	72752.6 27.54	45523.2 26.13	45150.8 26.22	57023.5 25.54	514695
2 = Quite a bit/Very much	62262.8 68.55	91134.6 69.29	80662.3 70.53	115805 70.99	125091 71.80	144122 72.81	109369 72.59	191417 72.46	128676 73.87	127036 73.78	166221 74.46	1341796
Total	90824	131524	114370	163139	174218	197946	150670	264169	174199	172187	223245	1856491
Frequency Missing = 31290.026878												

Engagement Rising: A Decade of CCSSE Data
Comparison of ENVDIVRS levels over time: All Students

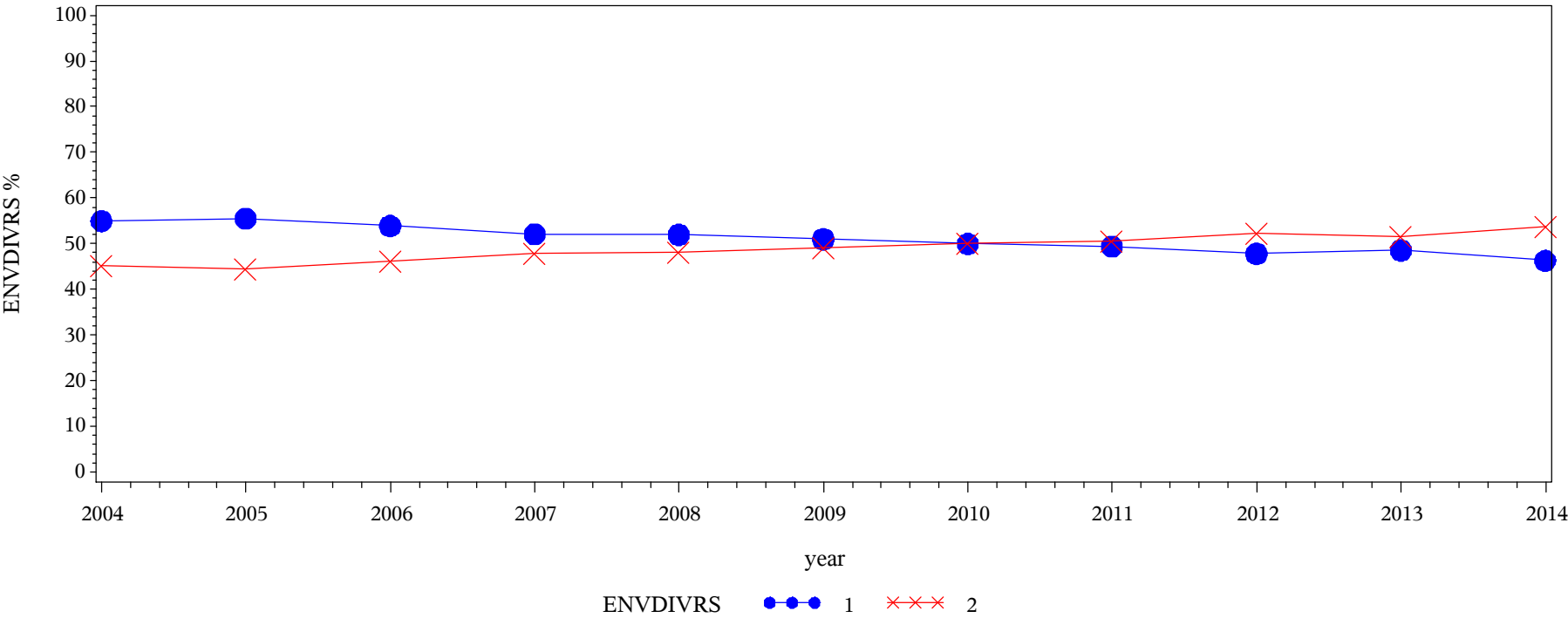

Table of ENVDIVRS by year												
ENVDIVRS(Encouraging contact among students from different economic, social, and racial or ethnic backgrounds (SUPPORT))	year											
	2004	2005	2006	2007	2008	2009	2010	2011	2012	2013	2014	Total
1 = Very little/some	49746.9 54.93	72780.7 55.47	61446 53.89	84774.9 52.10	90203 51.95	100659 50.98	74949.7 49.98	129993 49.40	82870.5 47.79	83345.2 48.54	102996 46.28	933765
2 = Quite a bit/Very much	40809.4 45.07	58426.3 44.53	52581.5 46.11	77925.7 47.90	83431.1 48.05	96775.2 49.02	75018.3 50.02	133130 50.60	90529.8 52.21	88361.4 51.46	119539 53.72	916527
Total	90556.2	131207	114028	162701	173634	197435	149968	263122	173400	171707	222534	1850292
Frequency Missing = 37489.315934												

Engagement Rising: A Decade of CCSSE Data
Comparison of ENVNACAD levels over time: All Students

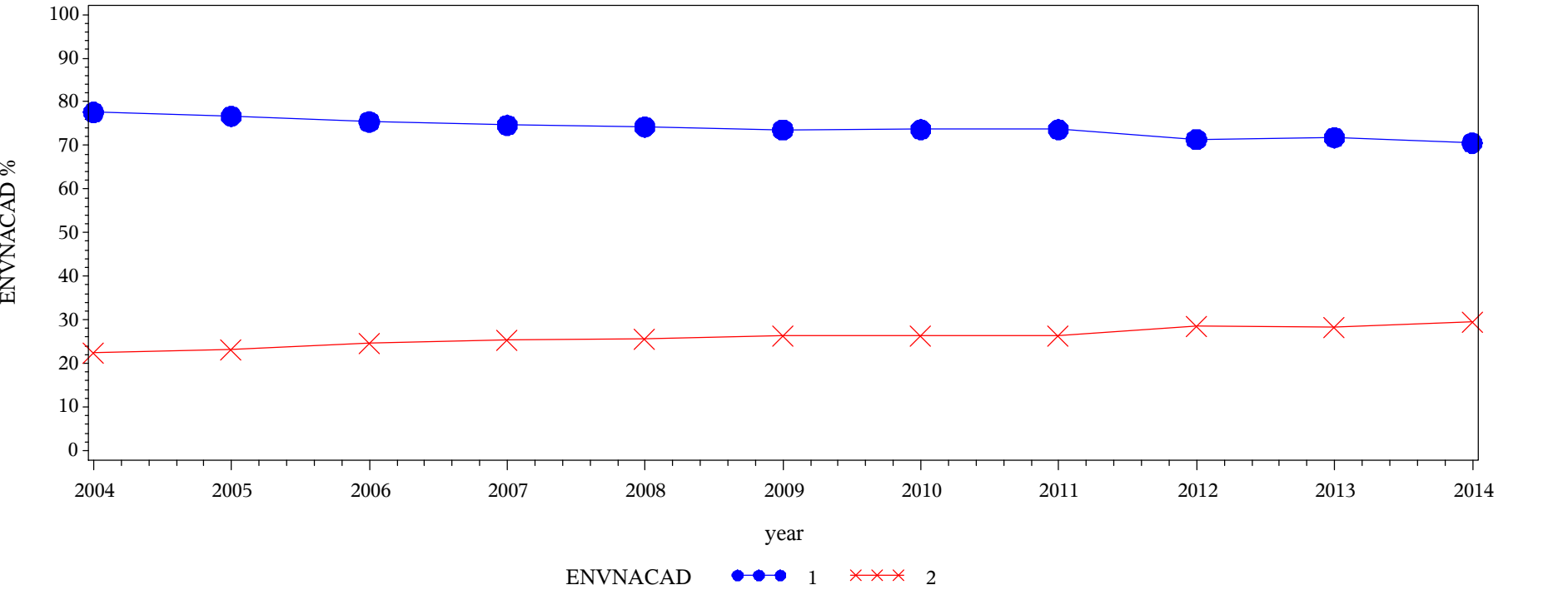
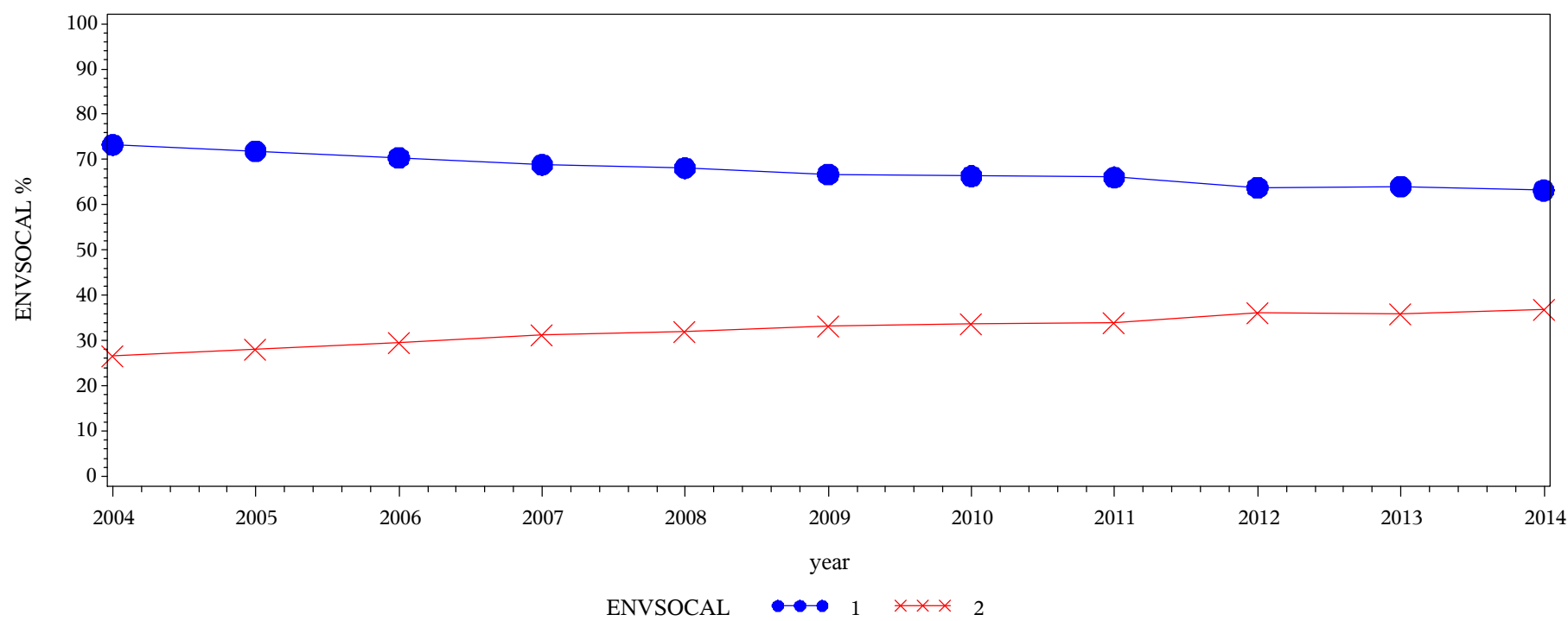

Table of ENVNACAD by year												
ENVNACAD(Helping you cope with your non-academic responsibilities (work, family, etc.) (SUPPORT))	year											
	2004	2005	2006	2007	2008	2009	2010	2011	2012	2013	2014	Total
	70255.7 77.60	100634 76.69	86002.3 75.41	121417 74.65	129005 74.26	145290 73.57	110487 73.65	193746 73.67	123879 71.42	123278 71.79	157084 70.55	1361079
1 = Very little/some												
2 = Quite a bit/Very much	20281 22.40	30583.7 23.31	28048.8 24.59	41240.1 25.35	44719.7 25.74	52182.6 26.43	39535.7 26.35	69259.5 26.33	49566.7 28.58	48448.7 28.21	65572.3 29.45	489439
Total	90536.7	131218	114051	162658	173725	197473	150023	263006	173445	171727	222656	1850518
Frequency Missing = 37263.243842												

Engagement Rising: A Decade of CCSSE Data
Comparison of ENVSOCAL levels over time: All Students



Frequency
Col Pct

Table of ENVSOCAL by year												
ENVSOCAL(Providing the support you need to thrive socially (SUPPORT))	year											
	2004	2005	2006	2007	2008	2009	2010	2011	2012	2013	2014	Total
1 = Very little/some	66005.7 73.27	93950.5 71.91	79931.8 70.42	111482 68.86	117890 68.13	131239 66.74	98952.1 66.35	172992 66.08	110128 63.84	109613 64.08	140128 63.20	1232312
2 = Quite a bit/Very much	24078.6 26.73	36694.6 28.09	33567.5 29.58	50411.4 31.14	55142.5 31.87	65413.3 33.26	50190.7 33.65	88795.6 33.92	62366.7 36.16	61449.1 35.92	81581 36.80	609691
Total	90084.3	130645	113499	161893	173032	196652	149143	261788	172495	171063	221709	1842003
Frequency Missing = 45777.655132												

Engagement Rising: A Decade of CCSSE Data
Comparison of FINSUPP levels over time: All Students

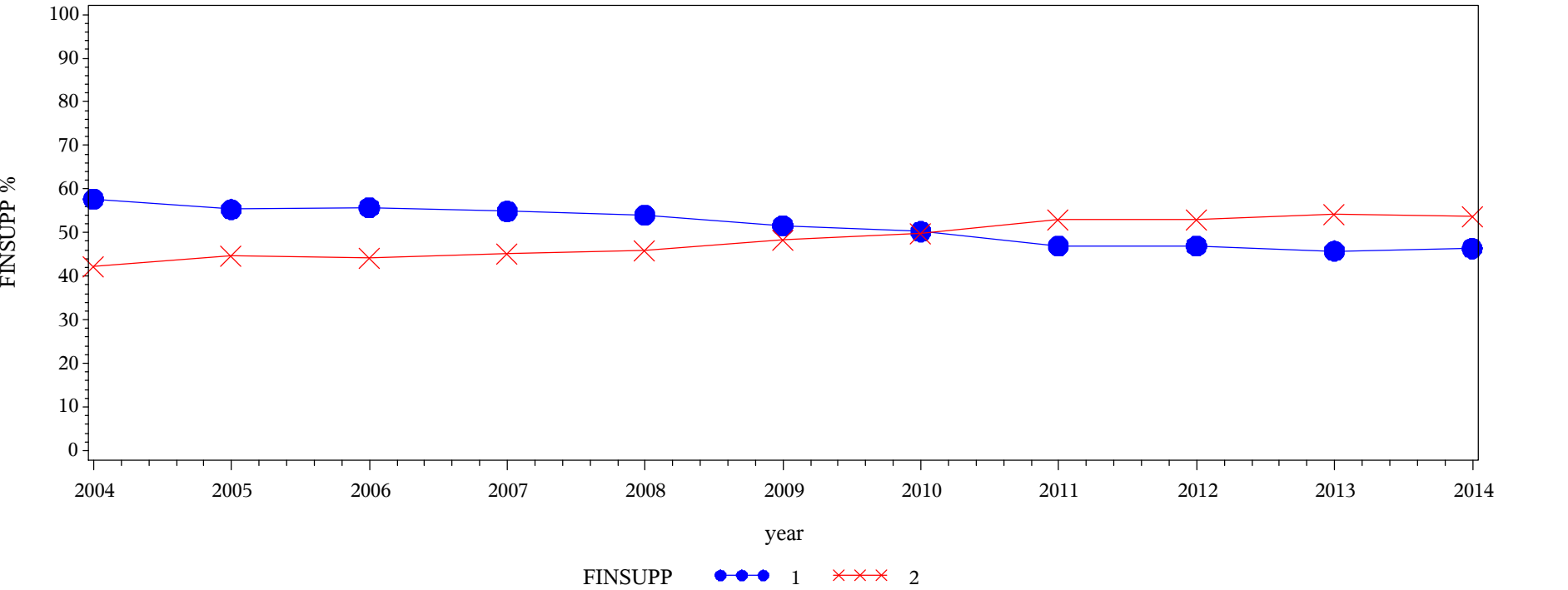
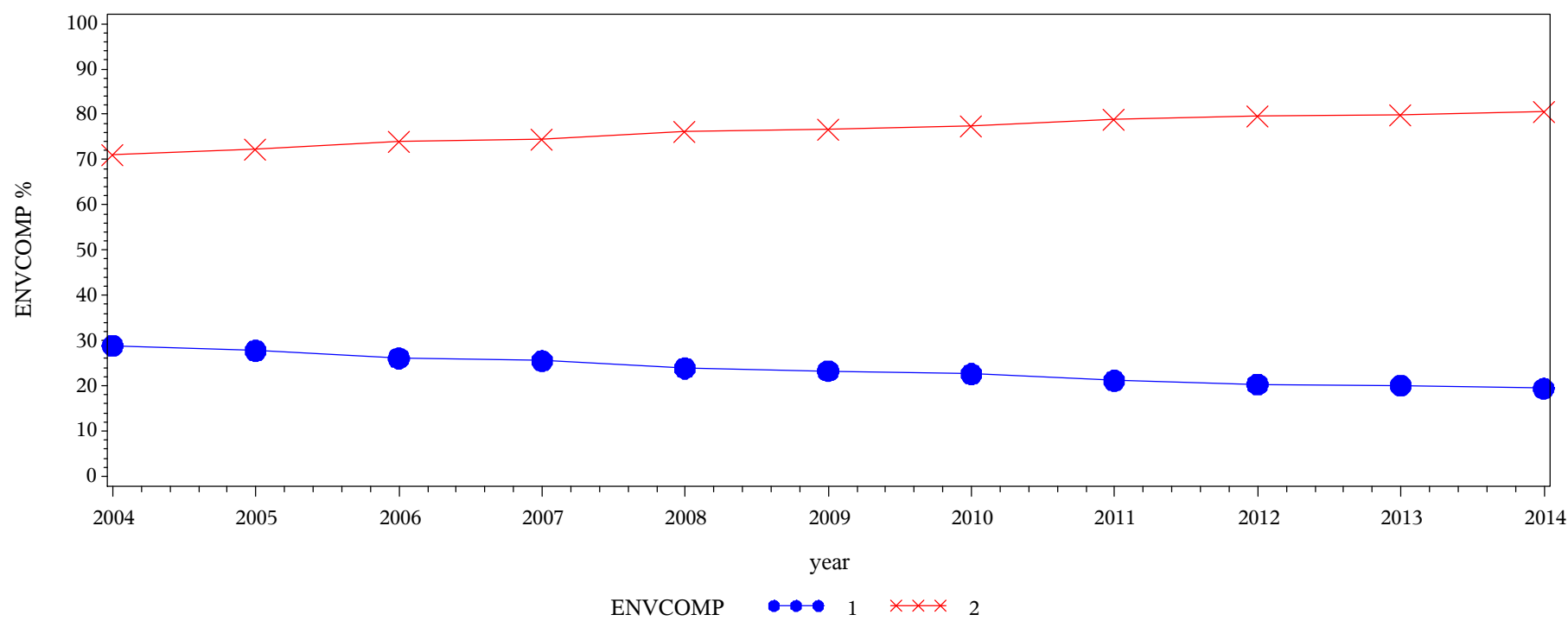

Table of FINSUPP by year												
FINSUPP(Providing the financial support you need to afford your education (SUPPORT))	year											
	2004	2005	2006	2007	2008	2009	2010	2011	2012	2013	2014	Total
1 = Very little/some	52020.4 57.72	72354.4 55.34	63288.7 55.69	88977.9 54.89	93502.7 54.03	101689 51.61	75107.3 50.25	123229 46.98	81111.2 46.92	78482 45.79	103027 46.36	932789
2 = Quite a bit/Very much	38110.7 42.28	58392.7 44.66	50346.9 44.31	73113.2 45.11	79544.9 45.97	95335.5 48.39	74367.8 49.75	139079 53.02	91756.3 53.08	92929.2 54.21	119215 53.64	912190
Total	90131.1	130747	113636	162091	173048	197024	149475	262307	172867	171411	222242	1844980
Frequency Missing = 42801.348391												

Engagement Rising: A Decade of CCSSE Data
Comparison of ENVCOMP levels over time: All Students



Frequency
Col Pct

Table of ENVCOMP by year												
ENVCOMP(Using computers in academic work)	year											
	2004	2005	2006	2007	2008	2009	2010	2011	2012	2013	2014	Total
1 = Very little/some	26165.3 28.83	36500 27.77	29798.9 26.08	41597.8 25.52	41577.4 23.87	46127.6 23.30	34046.7 22.61	55834.4 21.14	35342.1 20.29	34569.5 20.08	43340.2 19.41	424900
2 = Quite a bit/Very much	64589.7 71.17	94953.3 72.23	84474.3 73.92	121423 74.48	132574 76.13	151816 76.70	116513 77.39	208243 78.86	138828 79.71	137622 79.92	179957 80.59	1430993
Total	90755.1	131453	114273	163021	174151	197943	150560	264077	174170	172191	223298	1855893
Frequency Missing = 31887.750814												

Engagement Rising: A Decade of CCSSE Data
Comparison of ACADPR01 levels over time: All Students

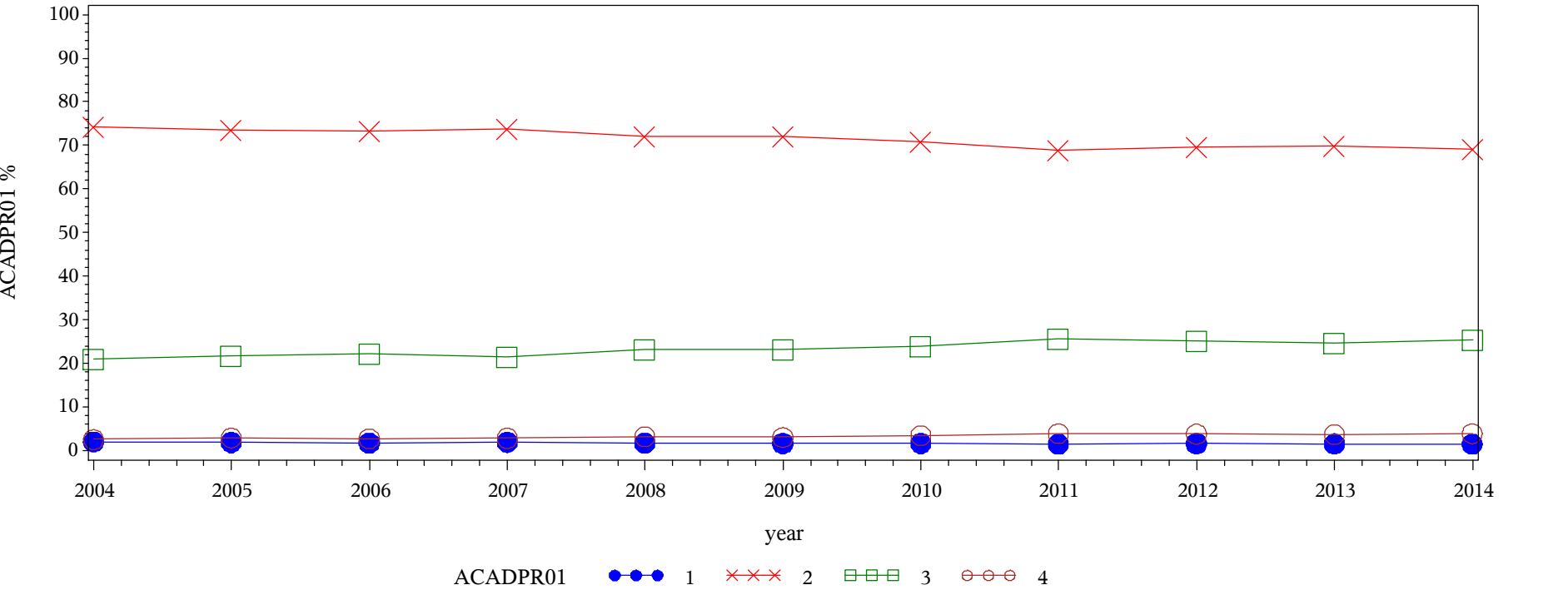
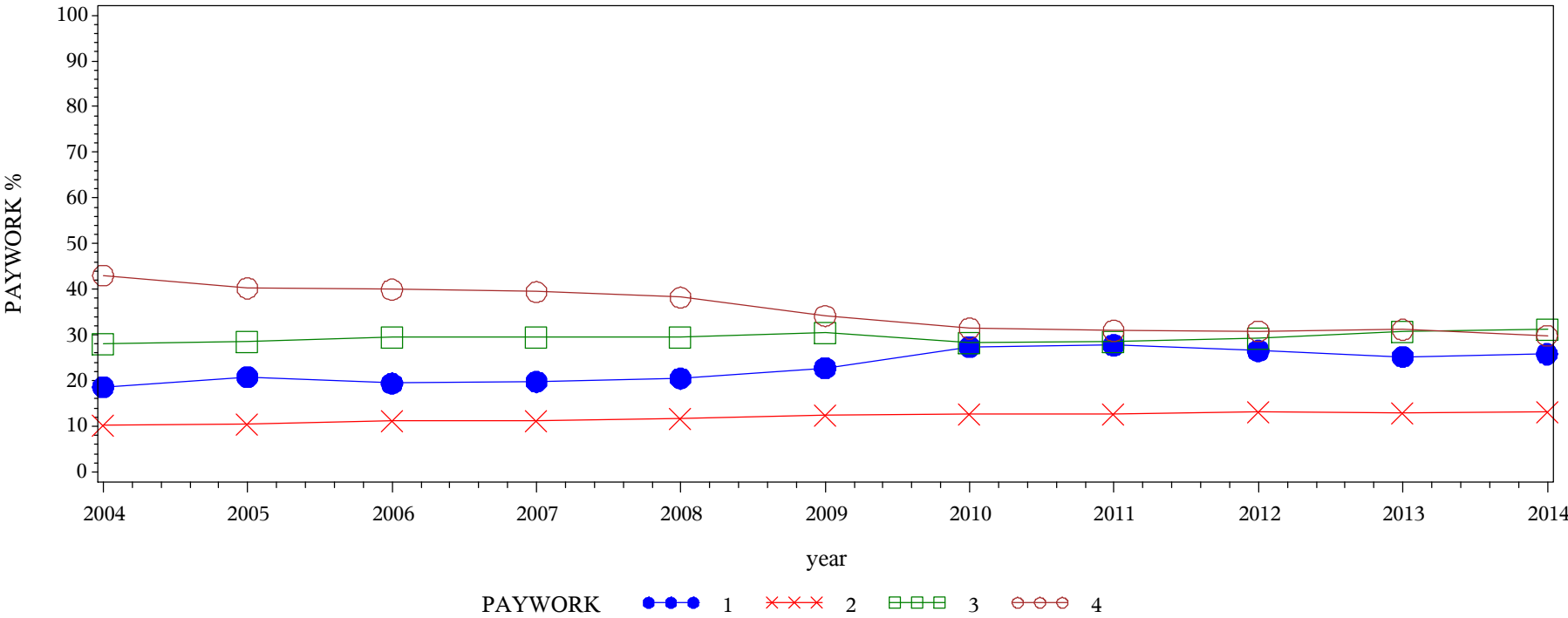

Table of ACADPR01 by year												
ACADPR01(Preparing for class (studying, reading, writing, rehearsing, doing homework, or other activites related to your program) (STUEFF))	year											
	2004	2005	2006	2007	2008	2009	2010	2011	2012	2013	2014	Total
1 = None	1854.64 2.04	2483.38 1.89	1975.57 1.73	3144.1 1.93	2966.36 1.70	3254.4 1.64	2484.02 1.65	3977.92 1.51	2810.67 1.61	2690.2 1.56	3376.31 1.51	31017.6
2 = 1-10	67465.1 74.33	96556.9 73.48	83853.1 73.37	120190 73.69	125443 71.98	142735 72.14	106802 70.90	181914 68.86	121047 69.50	120575 69.97	154218 69.12	1320800
3 = 11-30	19116.3 21.06	28554.5 21.73	25291.9 22.13	35104.5 21.52	40321.1 23.14	45843.1 23.17	36076.7 23.95	68017.5 25.75	43708.3 25.10	42658.5 24.75	56861.5 25.49	441554
4 = 30+	2326.09 2.56	3814.87 2.90	3163.05 2.77	4653.95 2.85	5533.91 3.18	6020.48 3.04	5278.76 3.50	10274.4 3.89	6602.25 3.79	6402 3.72	8660.91 3.88	62730.6
Total	90762.1	131410	114284	163093	174264	197853	150641	264184	174168	172326	223116	1856102
Frequency Missing = 31679.082337												

Engagement Rising: A Decade of CCSSE Data
Comparison of PAYWORK levels over time: All Students



Frequency
Col Pct

Table of PAYWORK by year												
PAYWORK(Working for pay)	year											
	2004	2005	2006	2007	2008	2009	2010	2011	2012	2013	2014	Total
1 = None	16870.1 18.66	27226.4 20.79	22110.1 19.42	32116.5 19.76	35593 20.49	44949.1 22.79	41063 27.37	73079.3 27.77	46039.5 26.54	43375.9 25.26	57467.1 25.84	439890
2 = 1-10	9235.53 10.21	13691.2 10.45	12642.5 11.10	18150.6 11.17	20336.1 11.71	24637.6 12.49	19197.4 12.80	33272.4 12.65	22920 13.21	22081.3 12.86	29113.1 13.09	225278
3 = 11-30	25426.7 28.12	37337 28.51	33597.5 29.51	48119.2 29.61	51370.8 29.57	60233.3 30.54	42584.5 28.38	75363.1 28.64	50971.4 29.38	52748.2 30.71	69365 31.19	547117
4 = 30+	38899.7 43.02	52708.2 40.25	45503.1 39.97	64109.8 39.45	66412.3 38.23	67385.8 34.17	47191.3 31.45	81412 30.94	53557.9 30.87	53537.3 31.17	66481.3 29.89	637199
Total	90432.1	130963	113853	162496	173712	197206	150036	263127	173489	171743	222427	1849483
Frequency Missing = 38297.653107												

Engagement Rising: A Decade of CCSSE Data
Comparison of COCURRE01 levels over time: All Students

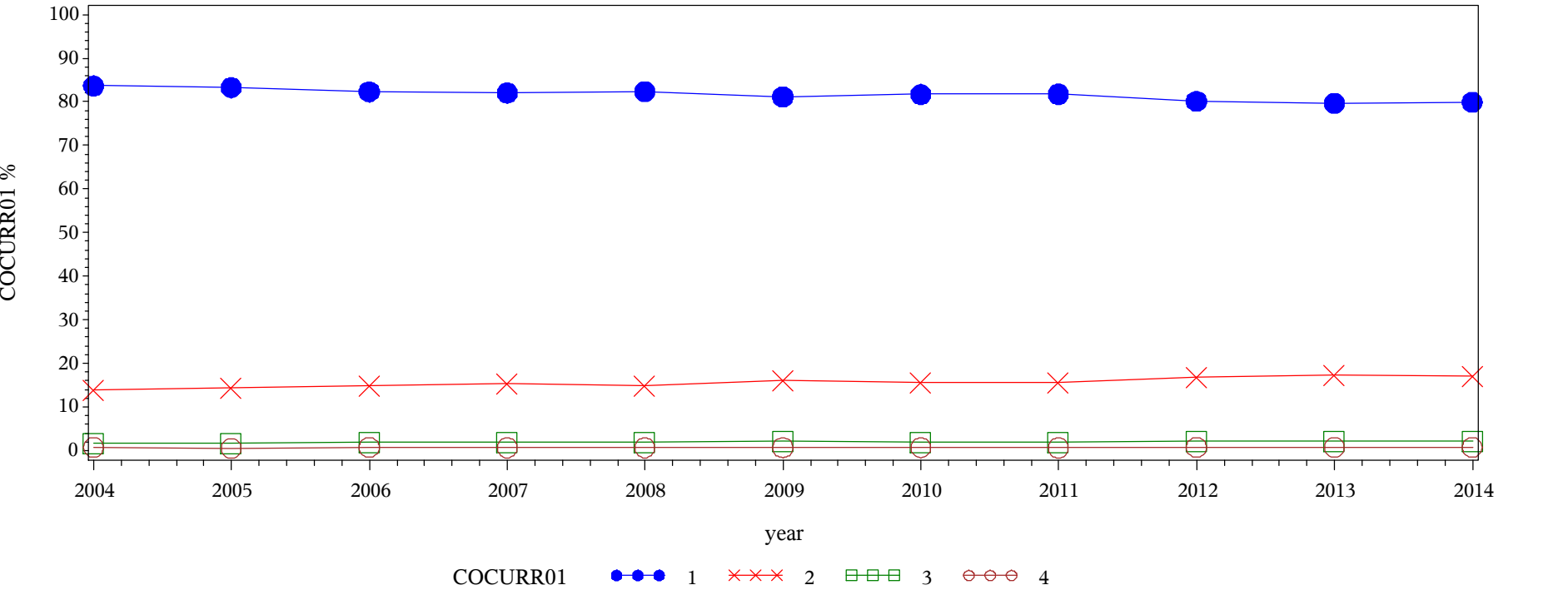

Frequency
Col Pct

Table of COCURRE01 by year												
COCURRE01(Participating in college-sponsored activities (organizations, campus publications, student government, intercollegiate or intramural sports, etc.))	year											
	2004	2005	2006	2007	2008	2009	2010	2011	2012	2013	2014	Total
1 = None	75820.6 83.67	109233 83.29	93826.9 82.32	133508 82.05	143155 82.39	160278 81.20	122781 81.73	215507 81.78	139066 80.13	136948 79.71	177920 79.94	1508044
2 = 1-10	12543 13.84	18946.6 14.45	17030.4 14.94	25035.7 15.39	26047.5 14.99	31557.6 15.99	23426.2 15.59	41171.5 15.62	29320.1 16.89	29790.8 17.34	37853.4 17.01	292723
3 = 11-30	1599.67 1.77	2214.07 1.69	2307.46 2.02	3086.7 1.90	3403.34 1.96	4197.18 2.13	2991.29 1.99	5176.13 1.96	3932.42 2.27	3786.62 2.20	5095.22 2.29	37790.1
4 = 30+	658.274 0.73	755.839 0.58	813.615 0.71	1083.98 0.67	1150.5 0.66	1343.05 0.68	1035.23 0.69	1677.9 0.64	1242.55 0.72	1273.08 0.74	1697.28 0.76	12731.3
Total	90621.6	131149	113978	162714	173756	197376	150234	263532	173561	171799	222566	1851288
Frequency Missing = 36492.539306												

Engagement Rising: A Decade of CCSSE Data
Comparison of CAREDE01 levels over time: All Students

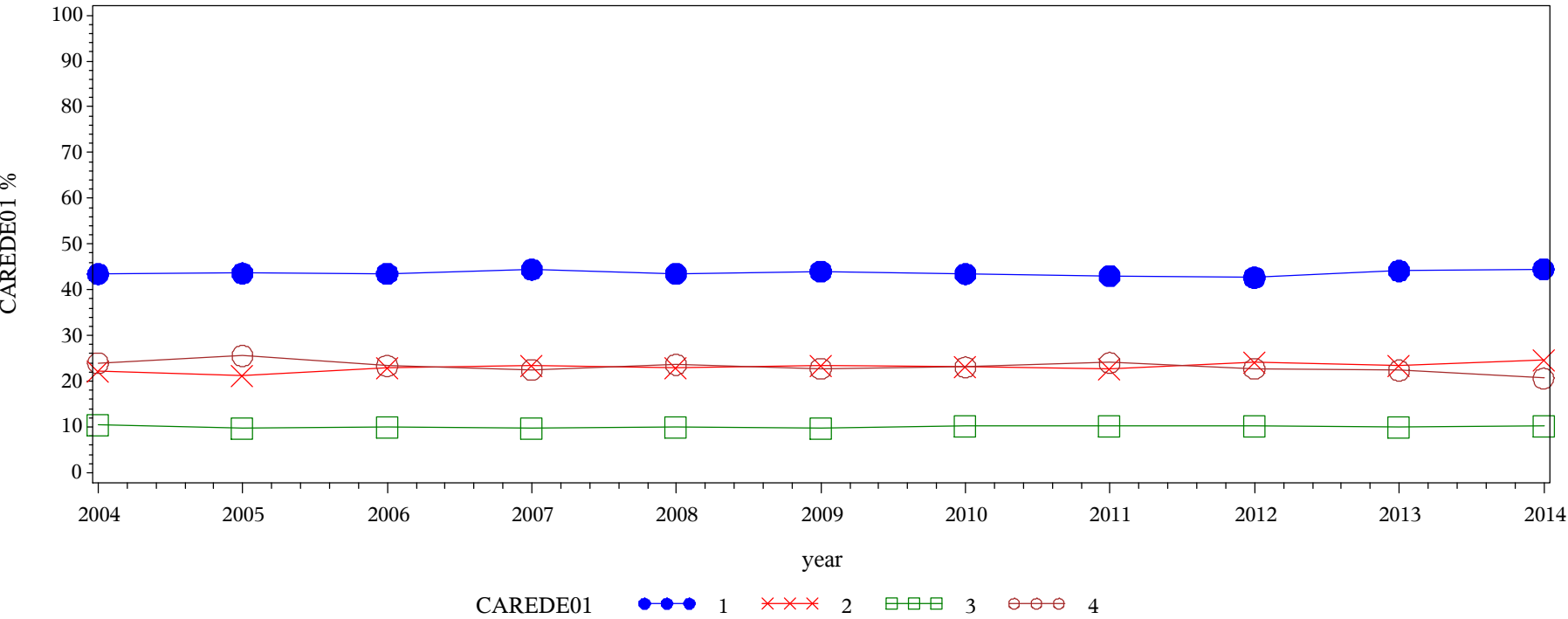

Table of CAREDE01 by year												
CAREDE01(Providing care for dependents living with you (parents, children, spouse, etc.))	year											
	2004	2005	2006	2007	2008	2009	2010	2011	2012	2013	2014	Total
1 = None	39255.5 43.44	57088.6 43.62	49521.9 43.54	72131.4 44.42	75491.8 43.53	86711.2 44.03	65118.8 43.47	112998 42.99	73889.1 42.68	75695.1 44.15	98938.3 44.54	806840
2 = 1-10	20066.5 22.21	27661.3 21.13	26140.7 22.98	37904.7 23.34	39764.9 22.93	46340.2 23.53	34727.9 23.18	59549.3 22.66	41969.7 24.24	40255.7 23.48	54619.7 24.59	429001
3 = 11-30	9363.41 10.36	12673 9.68	11502.2 10.11	15802 9.73	17173.2 9.90	19034.4 9.67	15367.3 10.26	27082.1 10.30	17874.9 10.32	17131.8 9.99	22729.4 10.23	185734
4 = 30+	21673.2 23.99	33464 25.57	26582.4 23.37	36561.8 22.51	40989 23.64	44833.8 22.77	34588.5 23.09	63187.6 24.04	39392.6 22.75	38362.5 22.38	45862.5 20.64	425498
Total	90358.7	130887	113747	162400	173419	196920	149803	262817	173126	171445	222150	1847072
Frequency Missing = 40708.62881												

Engagement Rising: A Decade of CCSSE Data
Comparison of COMMUTE levels over time: All Students

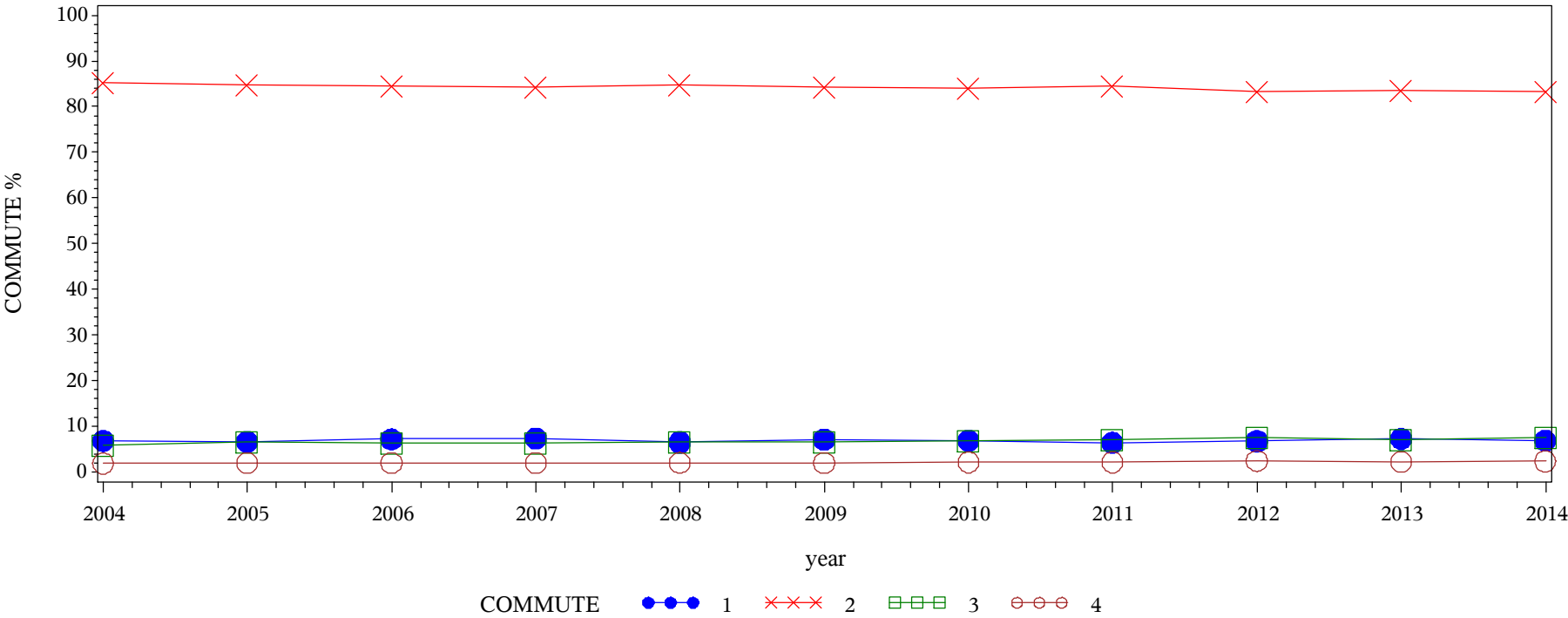
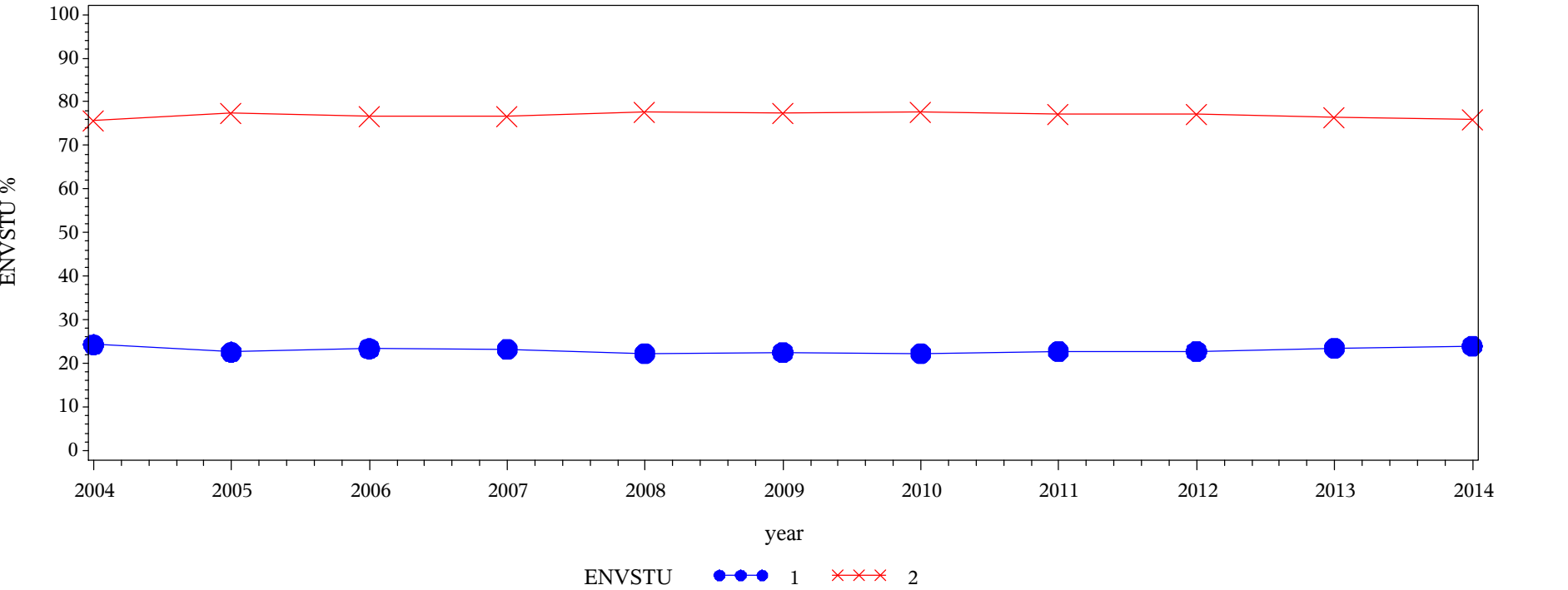

Table of COMMUTE by year												
COMMUTE(Commuting to and from classes)	year											
	2004	2005	2006	2007	2008	2009	2010	2011	2012	2013	2014	Total
1 = None	6150.51 6.79	8756.89 6.68	8203.04 7.20	12032.3 7.40	11296.1 6.50	14146.7 7.17	10372.6 6.91	16968.9 6.45	11727.8 6.76	12486.7 7.27	15275.1 6.86	127417
2 = 1-10	77262.8 85.36	111225 84.87	96208.2 84.45	136849 84.18	147464 84.86	166457 84.39	126122 84.07	222239 84.43	144635 83.35	143517 83.58	185298 83.27	1557277
3 = 11-30	5392.21 5.96	8489.37 6.48	7191.8 6.31	10434.7 6.42	11448.7 6.59	12726.7 6.45	10330.6 6.89	18383.8 6.98	12969.7 7.47	11913.6 6.94	16726.5 7.52	126008
4 = 30+	1712.78 1.89	2575.96 1.97	2322.88 2.04	3246.38 2.00	3557.1 2.05	3925.58 1.99	3190.46 2.13	5618.28 2.13	4194.82 2.42	3797.55 2.21	5232.24 2.35	39374
Total	90518.3	131047	113926	162562	173766	197256	150016	263210	173527	171714	222532	1850075
Frequency Missing = 37705.63565												

Engagement Rising: A Decade of CCSSE Data
Comparison of ENVSTU levels over time: All Students



Frequency
Col Pct

Table of ENVSTU by year												
ENVSTU(Other students)	year											
	2004	2005	2006	2007	2008	2009	2010	2011	2012	2013	2014	Total
1 = Unfriendly/Unsupportive	22080.4 24.29	29637.8 22.58	26727.2 23.37	37942.7 23.25	38860 22.29	44595 22.53	33627.4 22.31	60033.7 22.71	39671.6 22.76	40457 23.48	53431.1 23.93	427064
2 = Friendly/Supportive	68808.3 75.71	101607 77.42	87648.4 76.63	125268 76.75	135465 77.71	153377 77.47	117067 77.69	204270 77.29	134666 77.24	131880 76.52	169816 76.07	1429874
Total	90888.7	131244	114376	163211	174326	197972	150695	264304	174337	172337	223248	1856938
Frequency Missing = 30843.321795												

Engagement Rising: A Decade of CCSSE Data
Comparison of ENVFAC levels over time: All Students

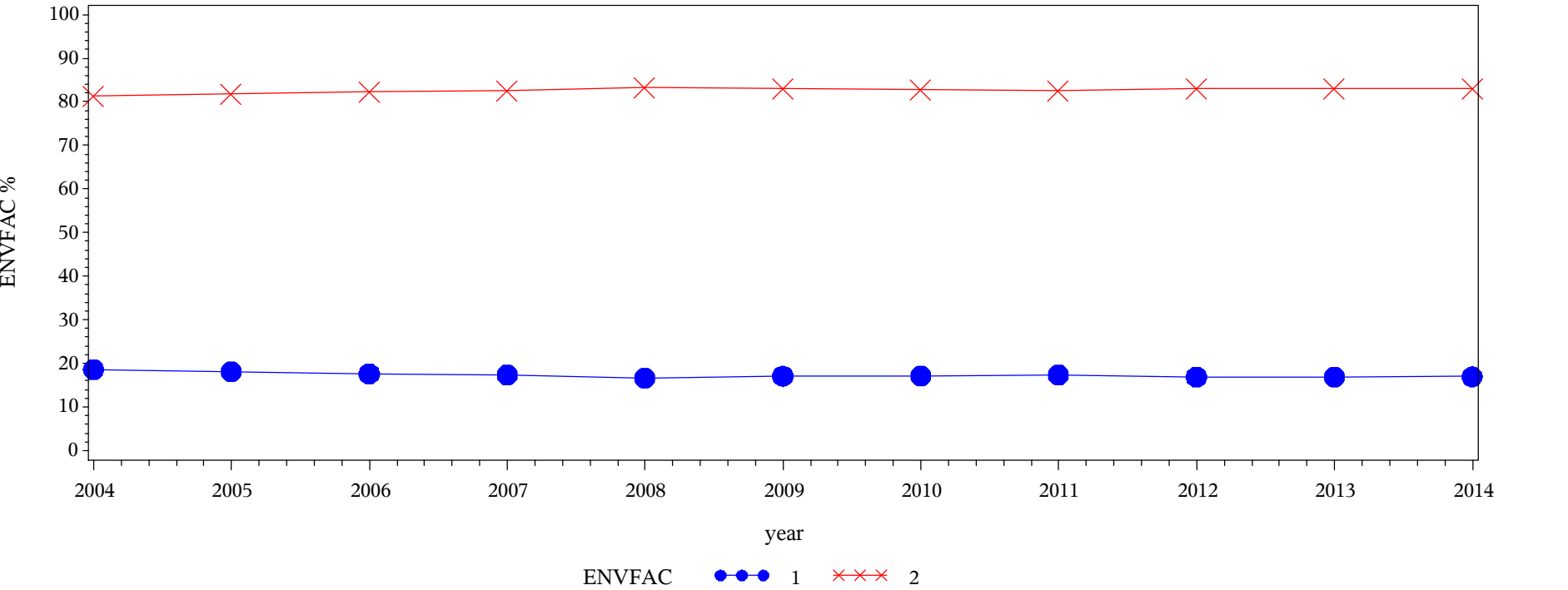

Frequency Col Pct	Table of ENVFAC by year							
	ENVFAC(Instructors)	year						
		2004	2005	2006	2007	2008	2009	2010
	1 = Unavailable/Unhelpful/Unsympathetic	16913 18.61	23804.9 18.09	20107.2 17.58	28296.9 17.33	29080.8 16.68	33787.3 17.07	25832.1 17.14
	2 = Available/Helpful/Sympathetic	73988.9 81.39	107800 81.91	94261.9 82.42	134939 82.67	145216 83.32	164188 82.93	124891 82.86
Total		90902	131605	114369	163236	174297	197975	150723
Frequency Missing = 30289.169644								

Table of ENVFAC by year					
ENVFAC(Instructors)	year				
	2011	2012	2013	2014	Total
1 = Unavailable/Unhelpful/Unsympathetic	45836.1 17.34	29398.9 16.86	29051.3 16.85	37860.1 16.96	319969
2 = Available/Helpful/Sympathetic	218532 82.66	144975 83.14	143322 83.15	185409 83.04	1537523
Total	264368	174374	172373	223269	1857492
Frequency Missing = 30289.169644					

Engagement Rising: A Decade of CCSSE Data
Comparison of ENVADM levels over time: All Students

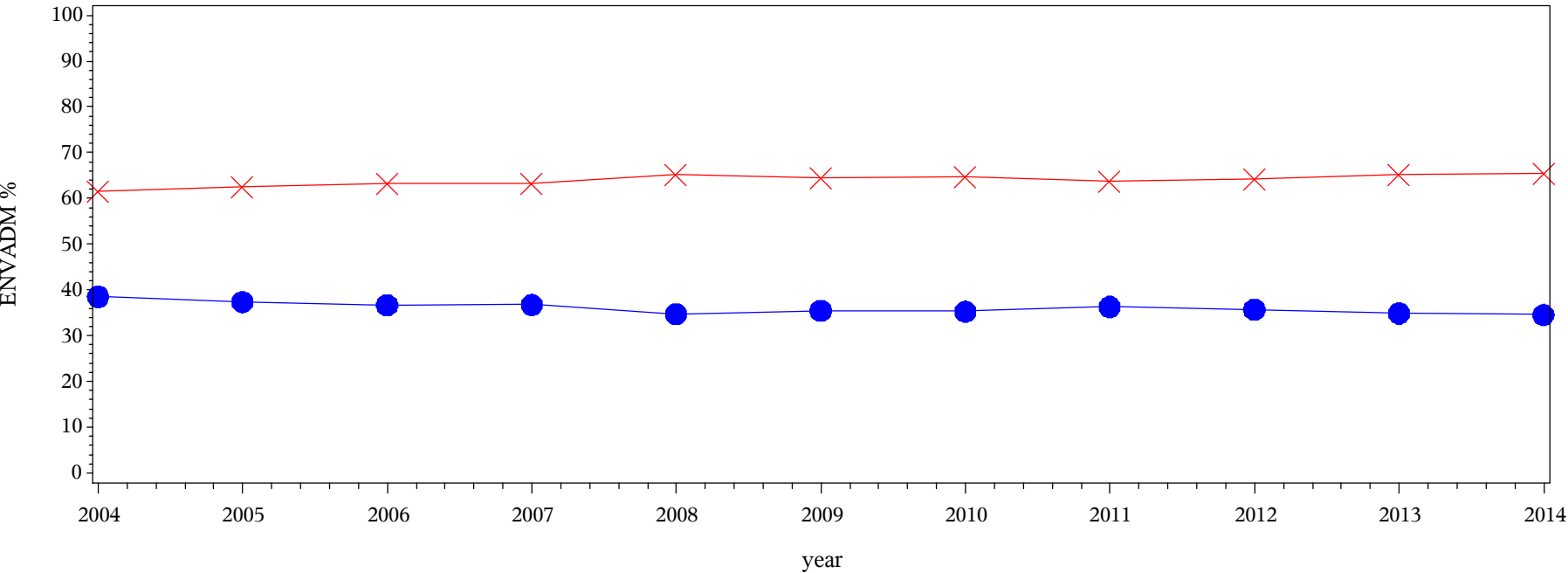

ENVADM 1 2

Frequency
Col Pct

Table of ENVADM by year								
ENVADM(Administrative personnel and offices)	year							
	2004	2005	2006	2007	2008	2009	2010	2011
1 = Unhelpful/Inconsiderate/Rigid	34947.4 38.52	49074.2 37.36	41849.9 36.65	59863.6 36.75	60446.2 34.73	70141.4 35.47	53025.5 35.28	95769.4 36.30
2 = Helpful/Considerate/Flexible	55767.2 61.48	82287.9 62.64	72330.4 63.35	103013 63.25	113597 65.27	127584 64.53	97266.4 64.72	168049 63.70
Total	90714.6	131362	114180	162877	174043	197725	150292	263818
Frequency Missing = 33791.645433								

Table of ENVADM by year				
ENVADM(Administrative personnel and offices)	year			
	2012	2013	2014	Total
1 = Unhelpful/Inconsiderate/Rigid	62098.7 35.71	60027.2 34.87	77030.5 34.55	664274
2 = Helpful/Considerate/Flexible	111822 64.29	112106 65.13	145893 65.45	1189715
Total	173921	172133	222924	1853989
Frequency Missing = 33791.645433				

Engagement Rising: A Decade of CCSSE Data
Comparison of GNGENLED levels over time: All Students

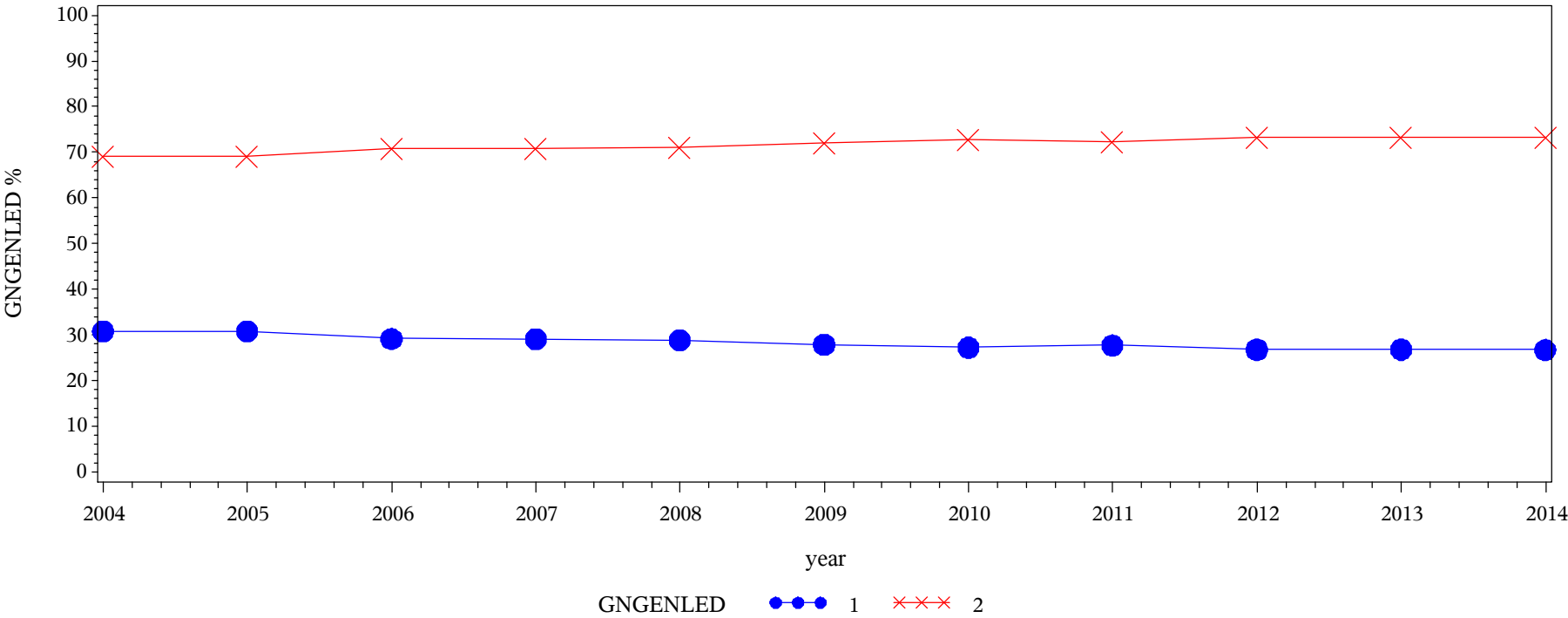
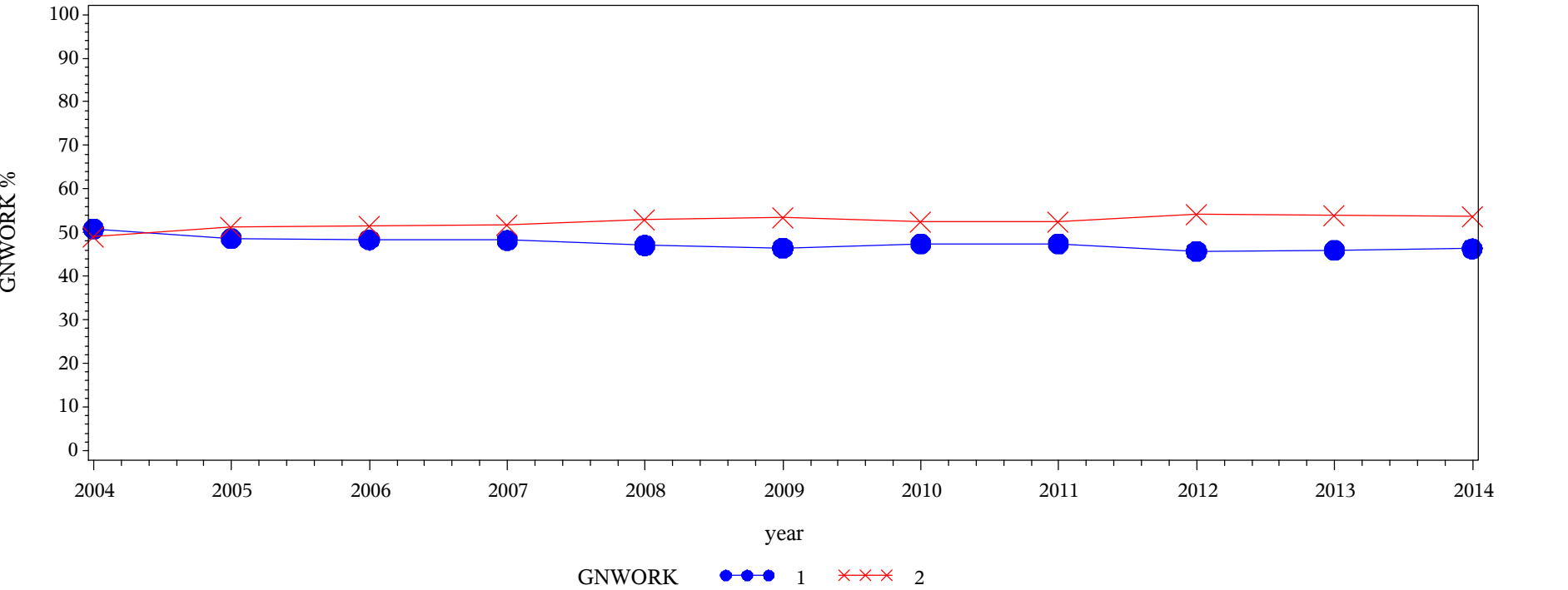

Table of GNGENLED by year												
GNGENLED(Acquiring a broad general education)	year											
	2004	2005	2006	2007	2008	2009	2010	2011	2012	2013	2014	Total
1 = Very little/some	27920.2 30.78	40472.2 30.84	33313.8 29.18	47424.5 29.13	50210.2 28.87	55132.2 27.90	40884.7 27.25	72971 27.73	46412.4 26.78	46025.3 26.81	59522.5 26.74	520289
2 = Quite a bit/Very much	62779.3 69.22	90773.7 69.16	80848.5 70.82	115355 70.87	123732 71.13	142510 72.10	109129 72.75	190134 72.27	126870 73.22	125678 73.19	163034 73.26	1330844
Total	90699.5	131246	114162	162780	173942	197642	150013	263105	173283	171703	222557	1851133
Frequency Missing = 36648.493034												

Engagement Rising: A Decade of CCSSE Data
Comparison of GNWORK levels over time: All Students



Frequency
Col Pct

Table of GNWORK by year												
GNWORK(Acquiring job or work-related knowledge and skills)	year											
	2004	2005	2006	2007	2008	2009	2010	2011	2012	2013	2014	Total
1 = Very little/some	46040 50.85	63738.8 48.65	55096 48.35	78389.1 48.23	81740.3 47.08	91668 46.45	70980.5 47.43	124573 47.45	79046.3 45.70	78844.7 45.99	102901 46.30	873018
2 = Quite a bit/Very much	44506 49.15	67272.9 51.35	58857 51.65	84130.8 51.77	91889.5 52.92	105659 53.55	78662.4 52.57	137989 52.55	93921.5 54.30	92585.9 54.01	119332 53.70	974806
Total	90546.1	131012	113953	162520	173630	197327	149643	262562	172968	171431	222232	1847823
Frequency Missing = 39957.642641												

Engagement Rising: A Decade of CCSSE Data
Comparison of GNWRITE levels over time: All Students

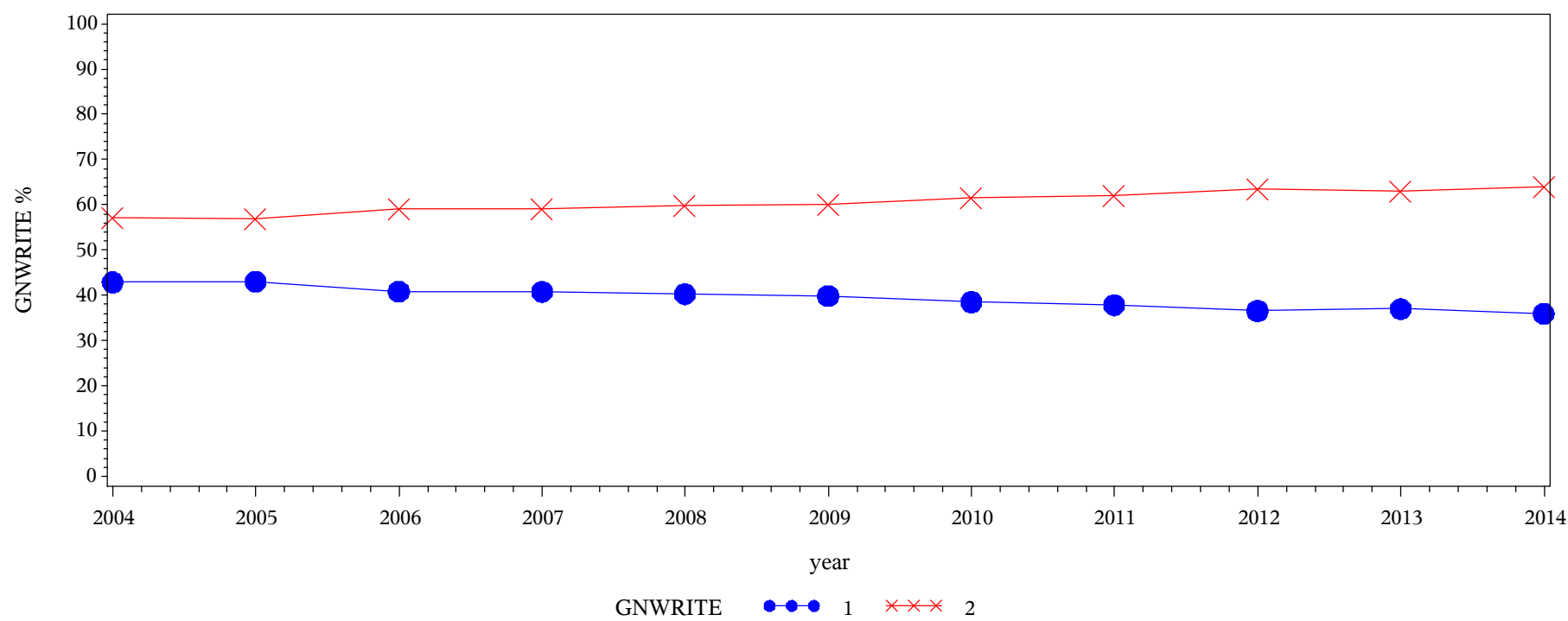

Frequency
Col Pct

Table of GNWRITE by year												
GNWRITE(Writing clearly and effectively)	year											
	2004	2005	2006	2007	2008	2009	2010	2011	2012	2013	2014	Total
1 = Very little/some	38835.1 42.89	56458.3 43.08	46517.9 40.82	66266.3 40.78	69971.4 40.28	78640.3 39.85	57699.5 38.51	99469.6 37.85	63274.1 36.57	63460.1 37.00	79827.3 35.91	720420
2 = Quite a bit/Very much	51712.4 57.11	74606.3 56.92	67446.1 59.18	96226.7 59.22	103743 59.72	118707 60.15	92134.7 61.49	163360 62.15	109771 63.43	108061 63.00	142472 64.09	1128239
Total	90547.5	131065	113964	162493	173714	197347	149834	262830	173045	171521	222300	1848659
Frequency Missing = 39121.598297												

Engagement Rising: A Decade of CCSSE Data
Comparison of GNSPEAK levels over time: All Students

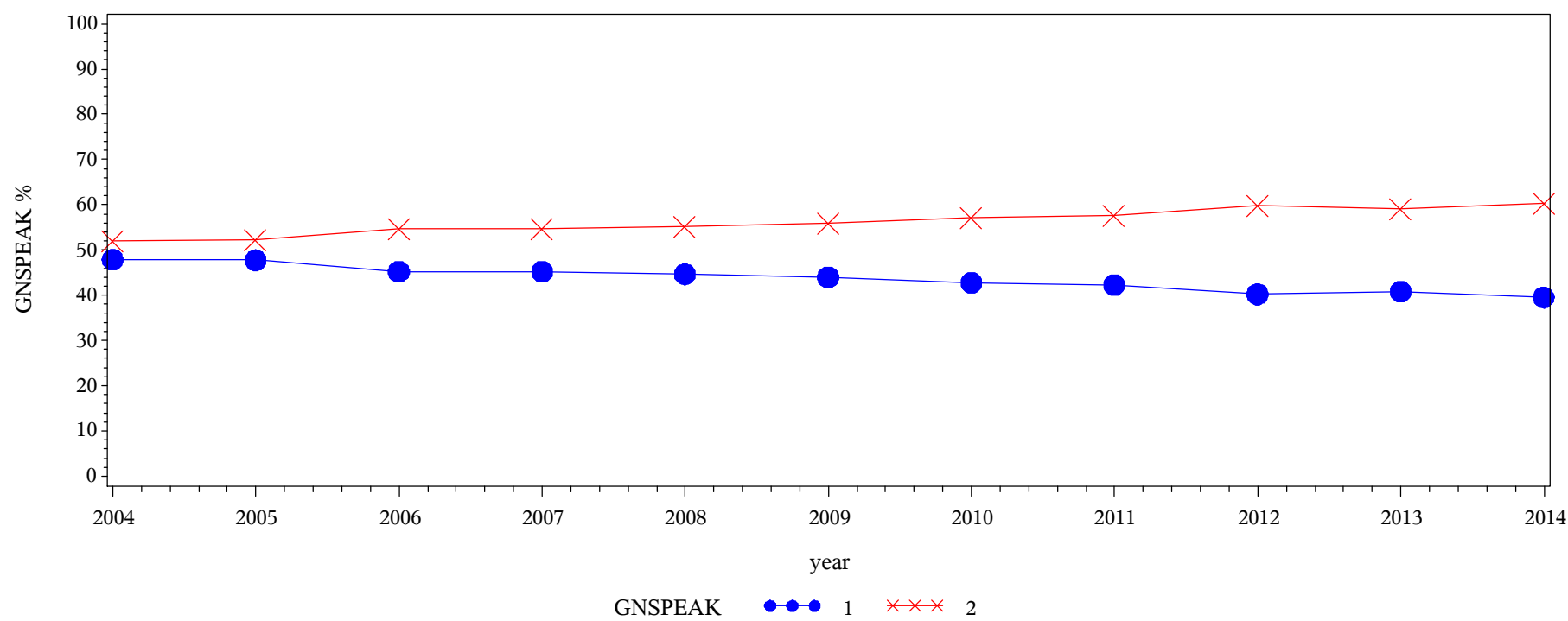

Frequency
Col Pct

Table of GNSPEAK by year												
GNSPEAK(Speaking clearly and effectively)	year											
	2004	2005	2006	2007	2008	2009	2010	2011	2012	2013	2014	Total
1 = Very little/some	43327.2 47.87	62566.8 47.77	51553.3 45.25	73425.3 45.20	77599.1 44.69	86849.1 44.02	64066.3 42.81	111152 42.32	69586.7 40.25	69984.8 40.83	87874.2 39.55	797985
2 = Quite a bit/Very much	47182.1 52.13	68400.8 52.23	62372.1 54.75	89029.8 54.80	96057 55.31	110450 55.98	85575.4 57.19	151472 57.68	103310 59.75	101431 59.17	134290 60.45	1049571
Total	90509.3	130968	113925	162455	173656	197299	149642	262624	172897	171416	222164	1847555
Frequency Missing = 40225.622953												

Engagement Rising: A Decade of CCSSE Data
Comparison of GNANALY levels over time: All Students

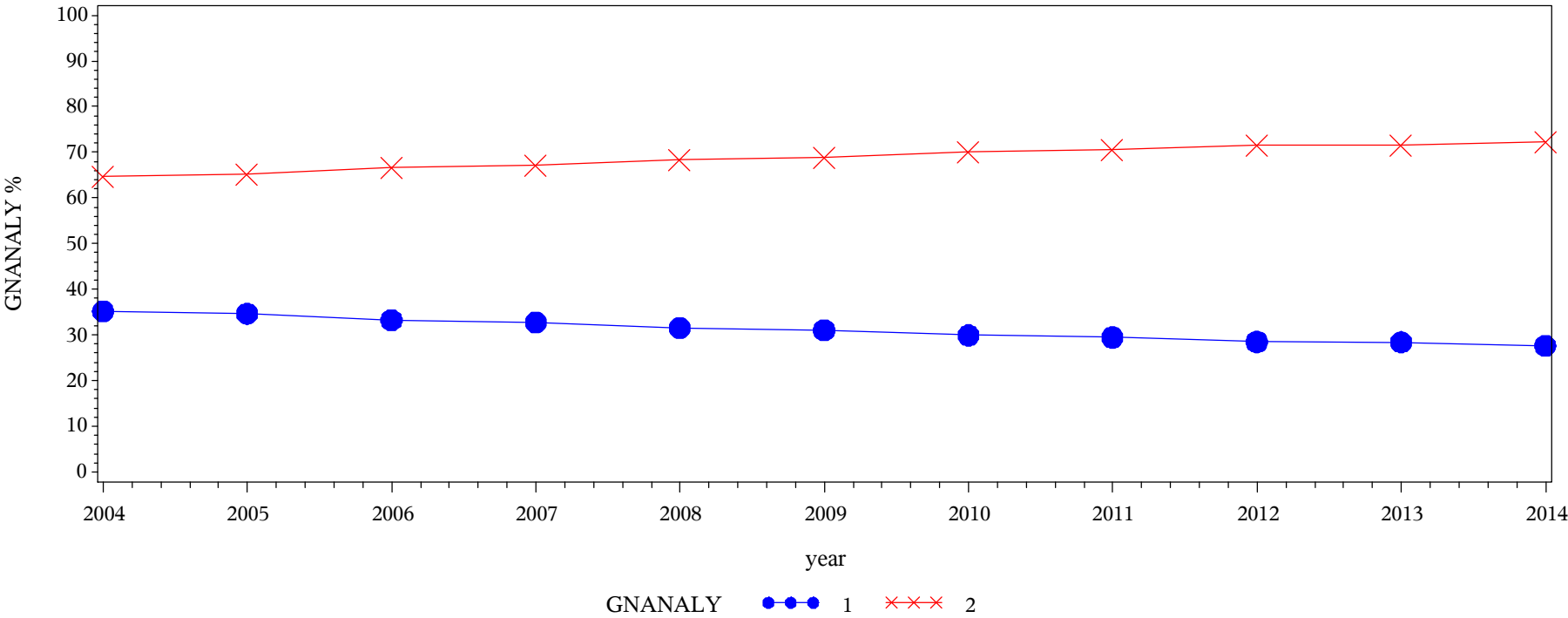

Table of GNANALY by year												
GNANALY(Thinking critically and analytically)	year											
	2004	2005	2006	2007	2008	2009	2010	2011	2012	2013	2014	Total
1 = Very little/some	31799.7 35.17	45404.3 34.67	37838.8 33.23	53254.8 32.79	54824.1 31.58	61186.9 31.02	44825.5 29.94	77381.1 29.47	49291 28.51	48749.9 28.44	61525.1 27.69	566081
2 = Quite a bit/Very much	58619.3 64.83	85560.2 65.33	76017.7 66.77	109143 67.21	118766 68.42	136045 68.98	104886 70.06	185177 70.53	123598 71.49	122680 71.56	160628 72.31	1281120
Total	90419	130964	113856	162398	173590	197232	149712	262558	172889	171430	222153	1847202
Frequency Missing = 40579.444016												

Engagement Rising: A Decade of CCSSE Data
Comparison of GNSOLVE levels over time: All Students

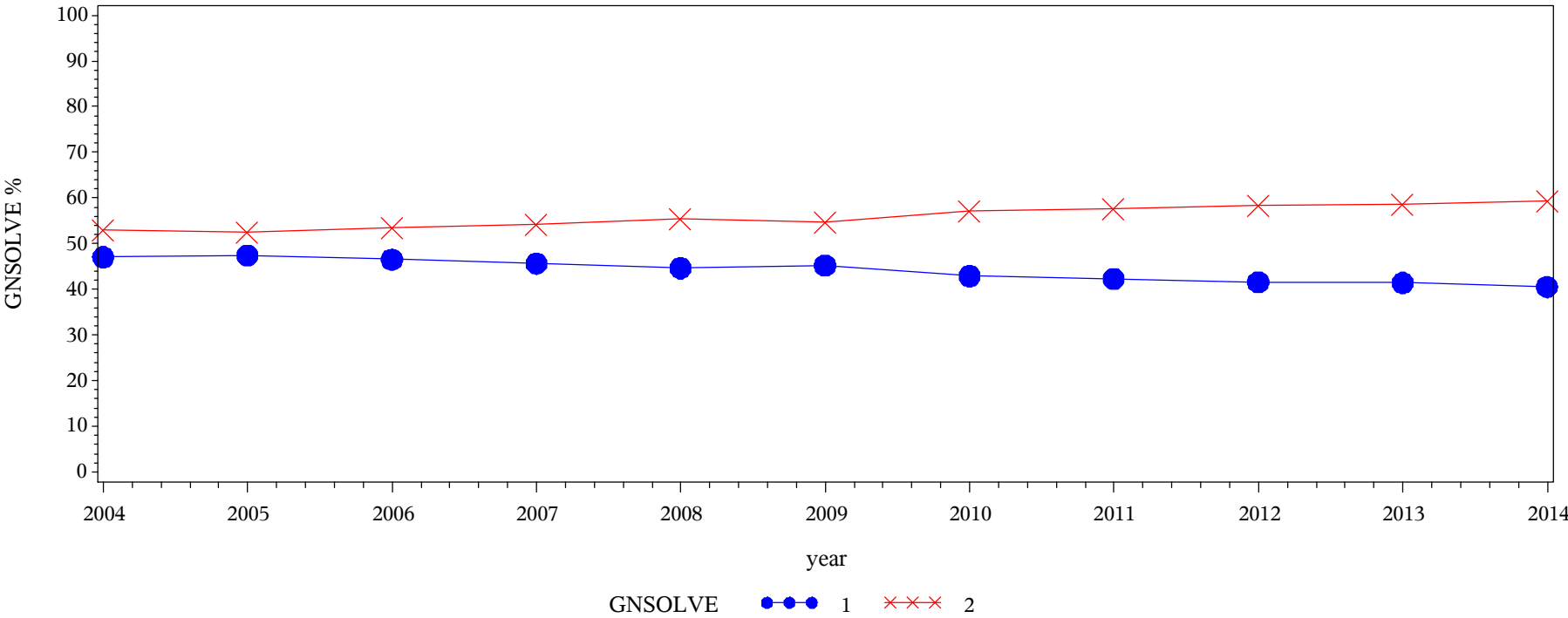
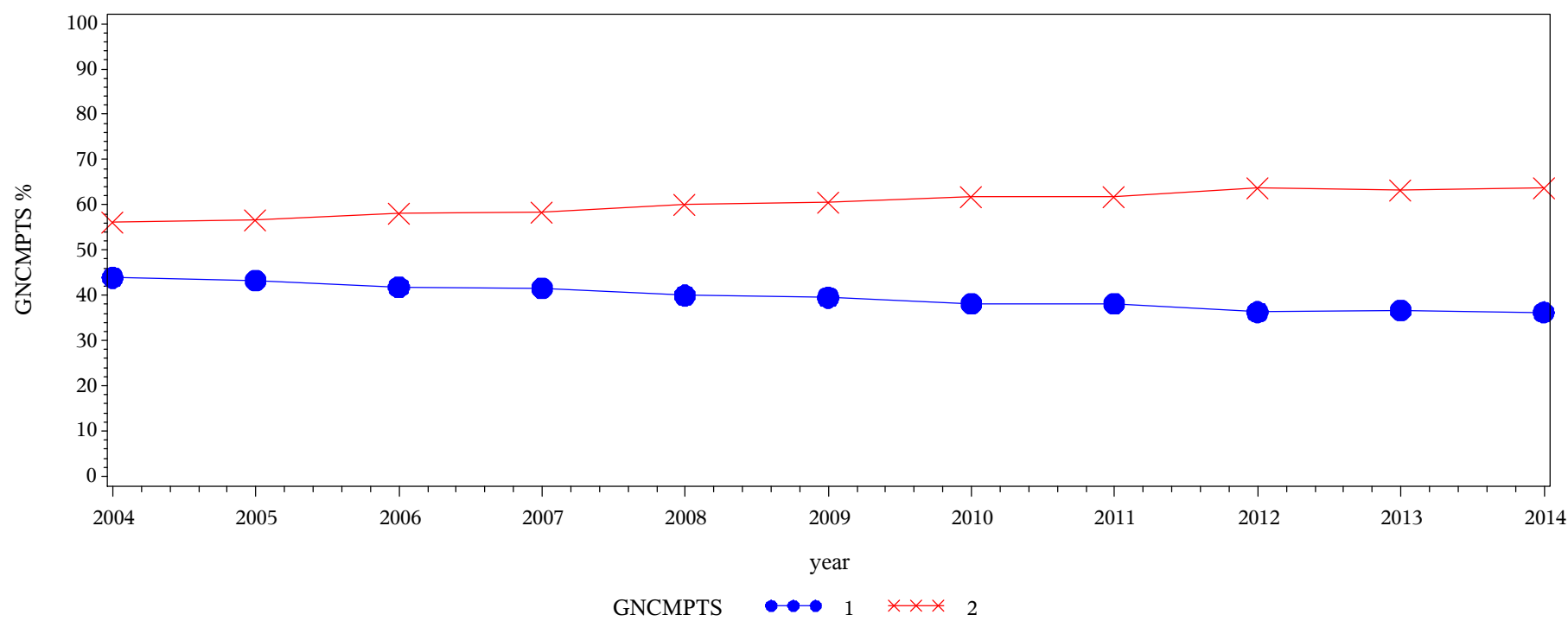

Table of GNSOLVE by year												
GNSOLVE(Solving numerical problems)	year											
	2004	2005	2006	2007	2008	2009	2010	2011	2012	2013	2014	Total
1 = Very little/some	42509.2 47.04	62030.8 47.41	52937.2 46.55	74108.9 45.66	77441.5 44.65	89149.2 45.25	64173.2 42.93	110968 42.33	71875.9 41.63	70962.1 41.43	89973.7 40.54	806130
2 = Quite a bit/Very much	47857.8 52.96	68809.5 52.59	60794.8 53.45	88181.6 54.34	95994 55.35	107865 54.75	85322.8 57.07	151194 57.67	100793 58.37	100324 58.57	131988 59.46	1039125
Total	90366.9	130840	113732	162290	173435	197014	149496	262162	172669	171286	221962	1845255
Frequency Missing = 42526.453892												

Engagement Rising: A Decade of CCSSE Data
Comparison of GNCMPTS levels over time: All Students



Frequency
Col Pct

Table of GNCMPTS by year												
GNCMPTS(Using computing and information technology)	year											
	2004	2005	2006	2007	2008	2009	2010	2011	2012	2013	2014	Total
1 = Very little/some	39686.7 43.92	56667.5 43.31	47641.3 41.85	67463.3 41.56	69337 39.96	77877.4 39.52	57109.1 38.18	100008 38.12	62707.5 36.30	62768.9 36.64	80504.3 36.26	721771
2 = Quite a bit/Very much	50668.8 56.08	74185.3 56.69	66203.2 58.15	94845.8 58.44	104163 60.04	119187 60.48	92455.9 61.82	162355 61.88	110054 63.70	108561 63.36	141532 63.74	1124212
Total	90355.6	130853	113844	162309	173500	197065	149565	262363	172762	171330	222036	1845983
Frequency Missing = 41798.448205												

Engagement Rising: A Decade of CCSSE Data
Comparison of GNOTHERS levels over time: All Students

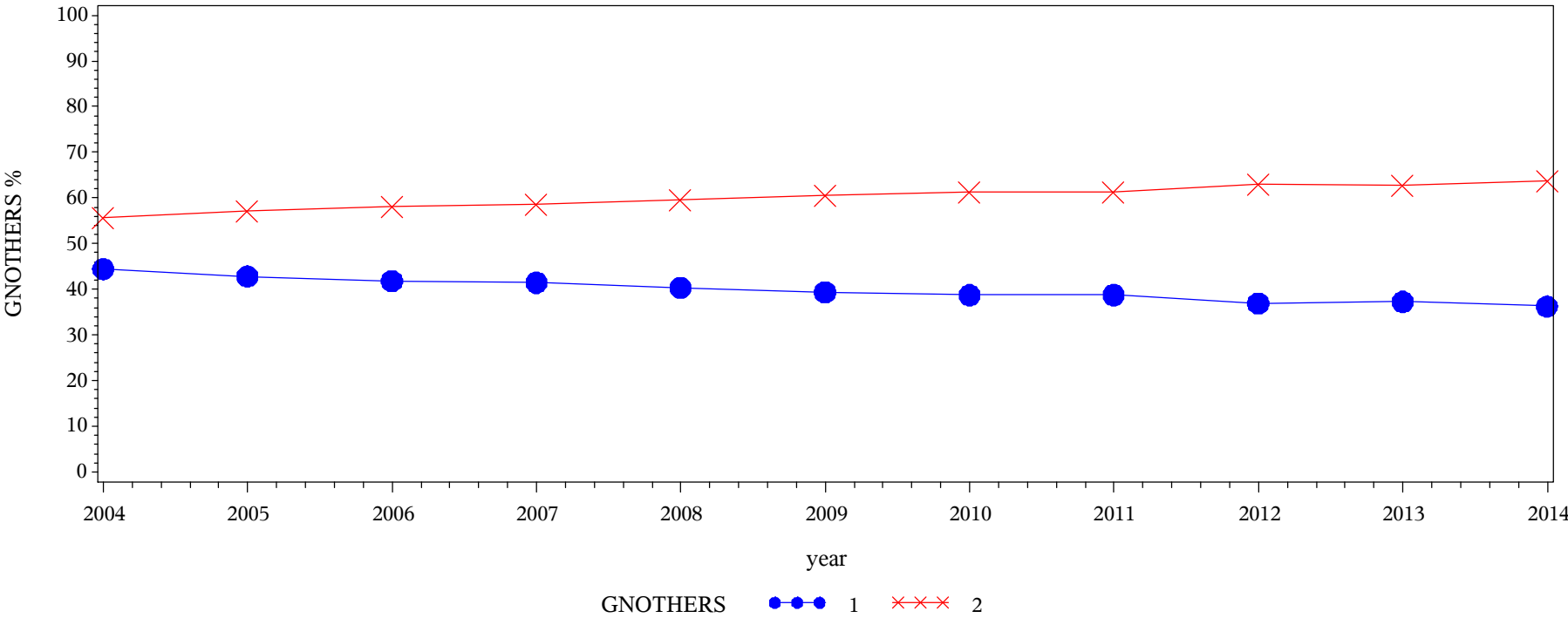

Table of GNOTHERS by year												
GNOTHERS(Working effectively with others)	year											
	2004	2005	2006	2007	2008	2009	2010	2011	2012	2013	2014	Total
1 = Very little/some	40229.8 44.43	56143.5 42.86	47678.9 41.85	67340 41.48	70038 40.33	77631.5 39.35	57986.1 38.74	101794 38.77	63785.2 36.89	63890.5 37.27	80562.7 36.27	727080
2 = Quite a bit/Very much	50309.9 55.57	74861 57.14	66250.6 58.15	95014.6 58.52	103610 59.67	119666 60.65	91690.2 61.26	160794 61.23	109117 63.11	107542 62.73	141536 63.73	1120393
Total	90539.7	131005	113930	162355	173648	197298	149676	262588	172902	171432	222099	1847473
Frequency Missing = 40308.175401												

Engagement Rising: A Decade of CCSSE Data
Comparison of GNINQ levels over time: All Students

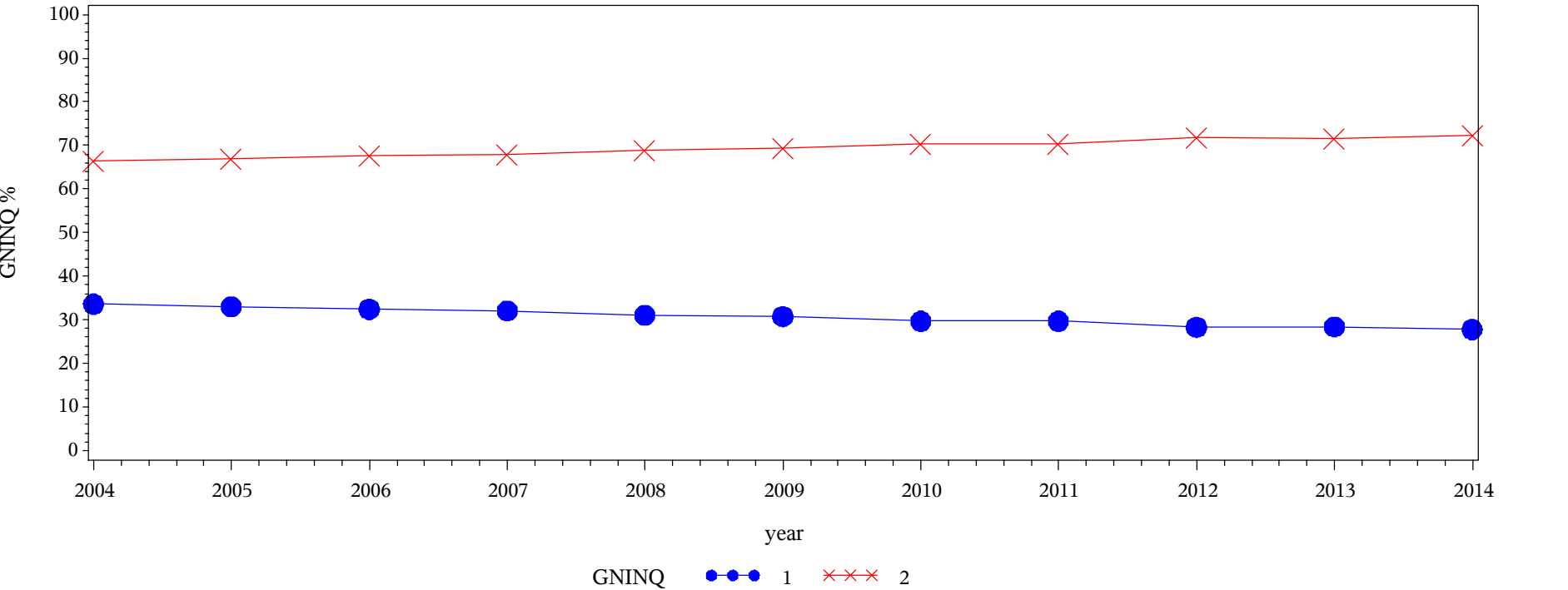

Table of GNINQ by year												
GNINQ(Learning effectively on your own)	year											
	2004	2005	2006	2007	2008	2009	2010	2011	2012	2013	2014	Total
1 = Very little/some	30426.4 33.60	43230.4 33.00	36959.9 32.44	52132.1 32.10	53898.2 31.03	60619.9 30.74	44467.5 29.71	78010.1 29.71	48934.9 28.29	48736.2 28.44	61723.6 27.78	559139
2 = Quite a bit/Very much	60125.2 66.40	87754.7 67.00	76975.2 67.56	110279 67.90	119818 68.97	136587 69.26	105223 70.29	184604 70.29	124028 71.71	122654 71.56	160453 72.22	1288500
Total	90551.6	130985	113935	162411	173716	197207	149691	262614	172963	171390	222176	1847639
Frequency Missing = 40141.548105												

Engagement Rising: A Decade of CCSSE Data
Comparison of GNSELF levels over time: All Students

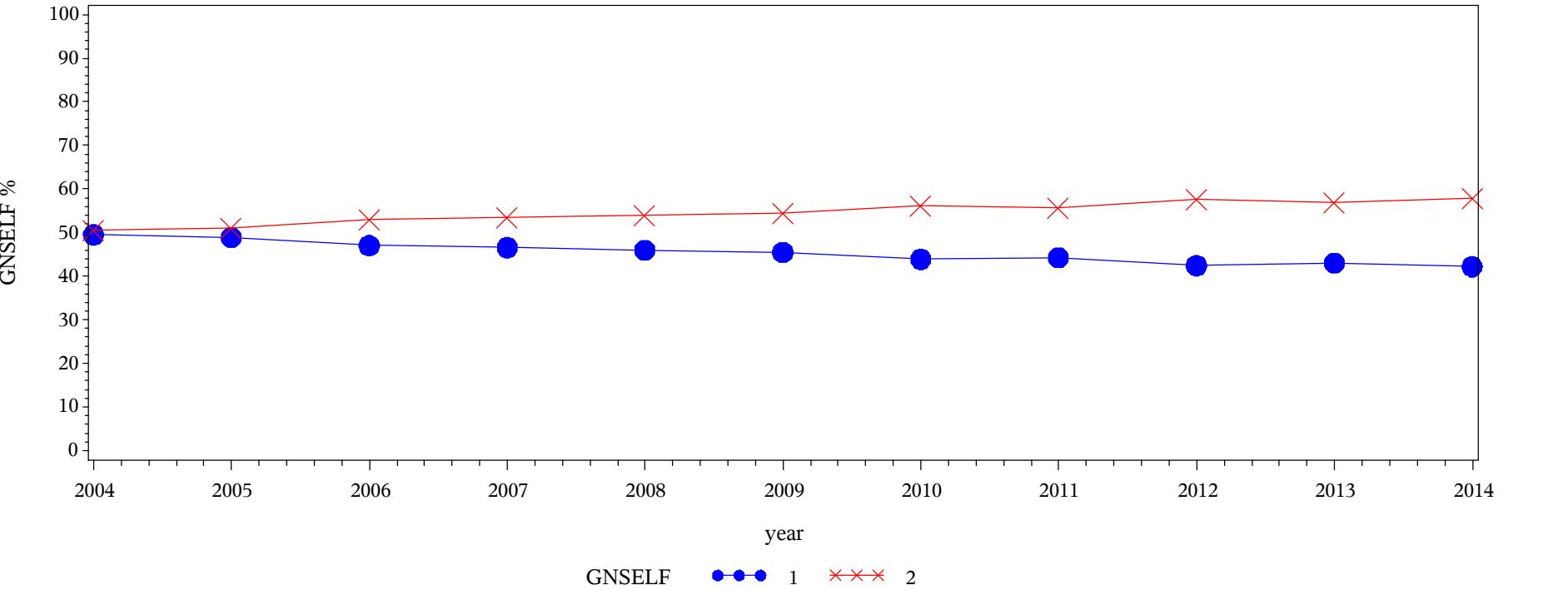
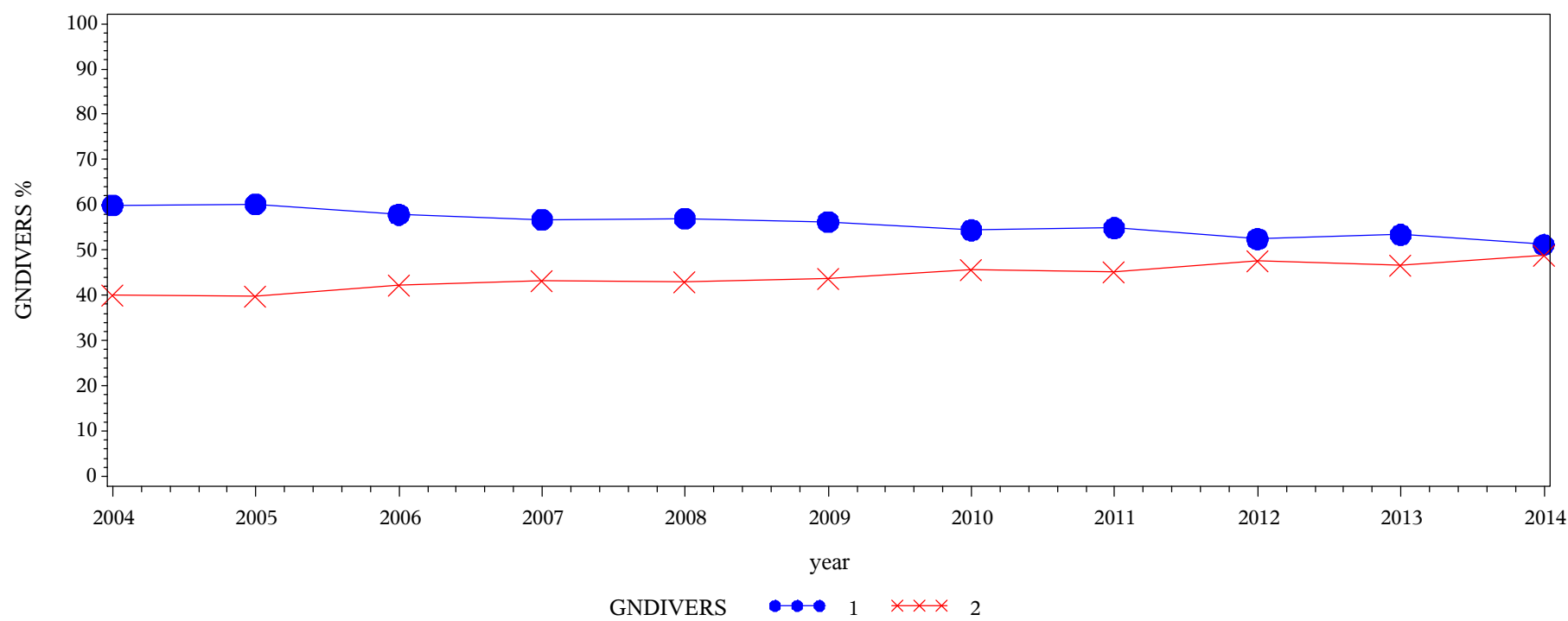

Table of GNSELF by year												
GNSELF(Understanding yourself)	year											
	2004	2005	2006	2007	2008	2009	2010	2011	2012	2013	2014	Total
1 = Very little/some	44750.2 49.52	64036.4 48.94	53555 47.05	75565.7 46.58	79815.4 46.02	89601.6 45.47	65607.7 43.91	115963 44.24	73284.1 42.44	73738.7 43.07	93680.7 42.21	829599
2 = Quite a bit/Very much	45622.8 50.48	66823.6 51.06	60276.4 52.95	86648 53.42	93619.1 53.98	107442 54.53	83818.3 56.09	146174 55.76	99387.9 57.56	97484.1 56.93	128238 57.79	1015534
Total	90373	130860	113831	162214	173434	197043	149426	262137	172672	171223	221919	1845133
Frequency Missing = 42648.252142												

Engagement Rising: A Decade of CCSSE Data
Comparison of GNDIVERS levels over time: All Students



Frequency
Col Pct

Table of GNDIVERS by year												
GNDIVERS(Understanding people of other racial and ethnic backgrounds)	year											
	2004	2005	2006	2007	2008	2009	2010	2011	2012	2013	2014	Total
1 = Very little/some	54049 59.89	78612.1 60.14	65795 57.84	92030.4 56.76	98647 56.92	110661 56.19	81159.3 54.41	143625 54.87	90365 52.45	91318.5 53.41	113344 51.17	1019607
2 = Quite a bit/Very much	36203.2 40.11	52100.6 39.86	47956.5 42.16	70103.5 43.24	74663.7 43.08	86296.7 43.81	68011.4 45.59	118129 45.13	81907.9 47.55	79657.1 46.59	108172 48.83	823202
Total	90252.1	130713	113752	162134	173311	196958	149171	261755	172273	170976	221515	1842808
Frequency Missing = 44972.575694												

Engagement Rising: A Decade of CCSSE Data
Comparison of GNETHICS levels over time: All Students

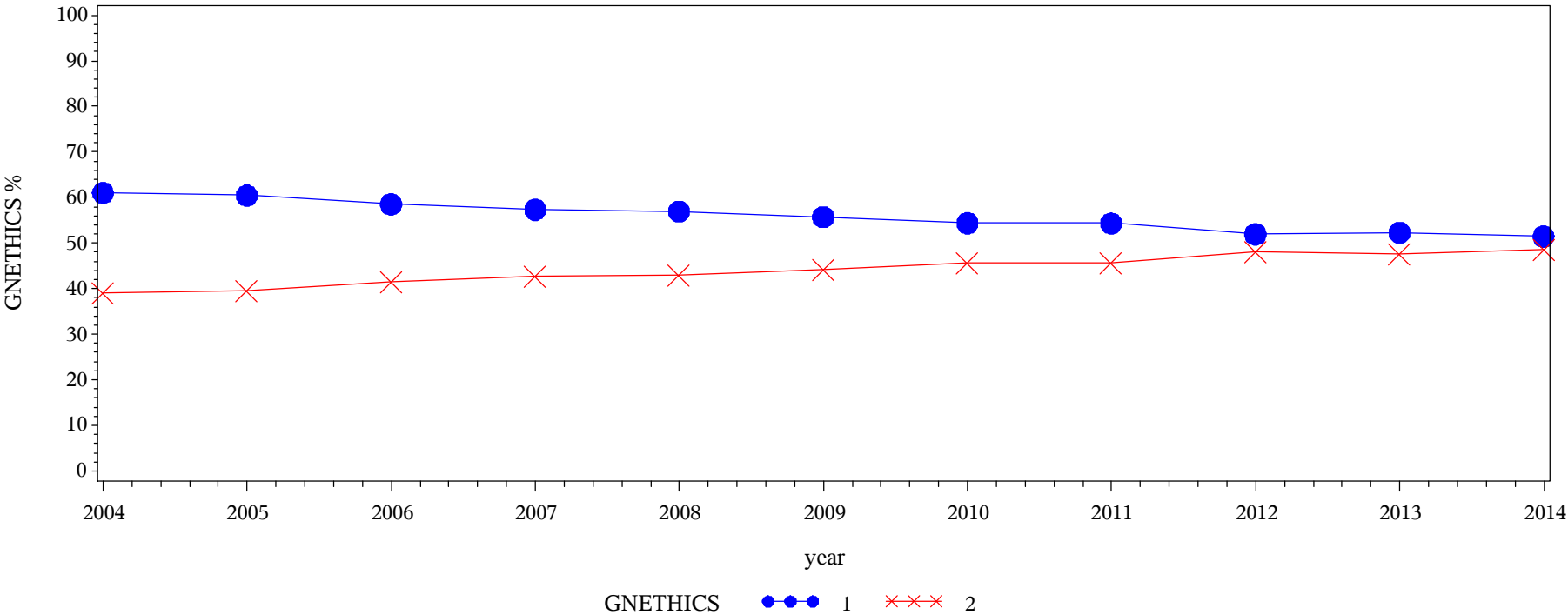
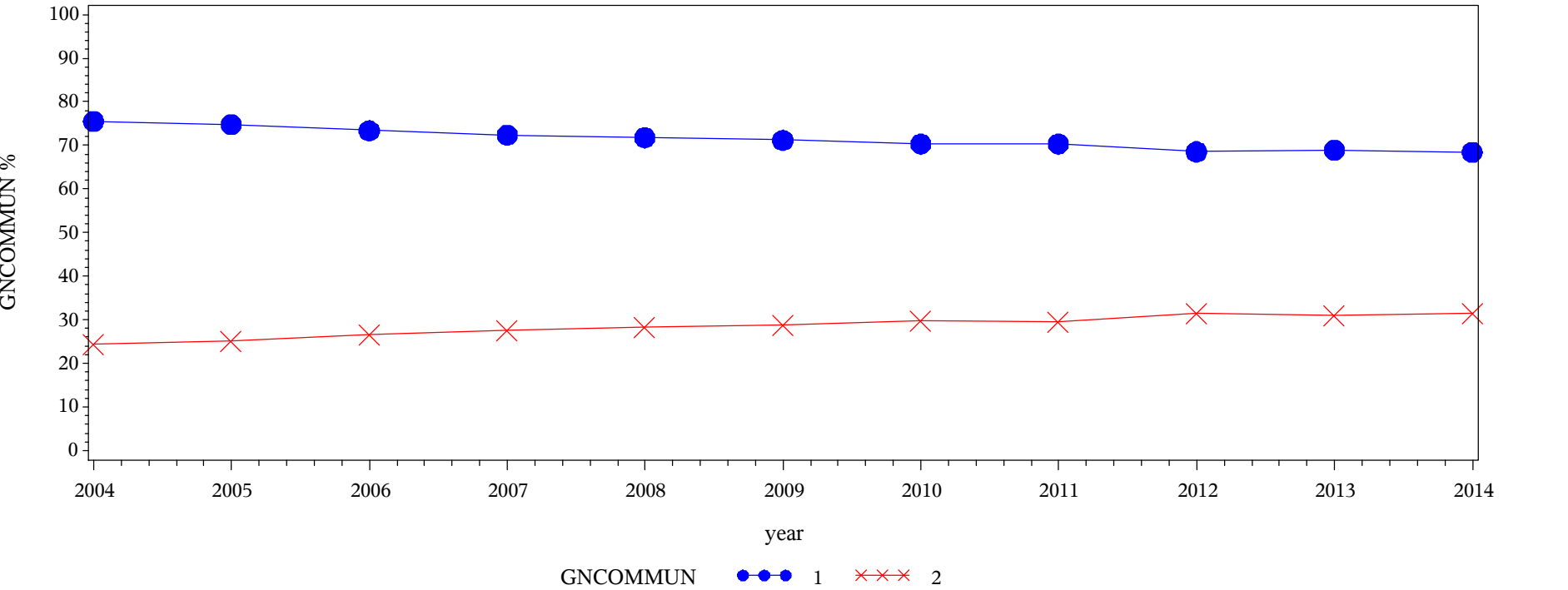

Table of GNETHICS by year												
GNETHICS(Developing a personal code of values and ethics)	year											
	2004	2005	2006	2007	2008	2009	2010	2011	2012	2013	2014	Total
1 = Very little/some	55107.7 61.03	79098.4 60.49	66609.5 58.54	92980.8 57.36	98717.9 56.95	109796 55.73	81125.4 54.39	142307 54.37	89502.2 51.96	89384.7 52.28	114086 51.48	1018716
2 = Quite a bit/Very much	35186.5 38.97	51669 39.51	47166.6 41.46	69107.6 42.64	74623.9 43.05	87232.3 44.27	68023.1 45.61	119440 45.63	82738.8 48.04	81584.2 47.72	107529 48.52	824301
Total	90294.2	130767	113776	162088	173342	197029	149149	261747	172241	170969	221615	1843017
Frequency Missing = 44764.045677												

Engagement Rising: A Decade of CCSSE Data
Comparison of GNCOMMUN levels over time: All Students



Frequency
Col Pct

Table of GNCOMMUN by year								
GNCOMMUN(Contributing to the welfare of your community)	year							
	2004	2005	2006	2007	2008	2009	2010	2011
1 = Very little/some	68083.7 75.53	97700.5 74.83	83339.7 73.41	117160 72.42	124246 71.78	140079 71.22	104650 70.32	183695 70.35
2 = Quite a bit/Very much	22052.6 24.47	32861.1 25.17	30191.2 26.59	44626.8 27.58	48840.9 28.22	56617.1 28.78	44162.8 29.68	77432.2 29.65
Total	90136.3	130562	113531	161787	173086	196696	148813	261127
Frequency Missing = 48120.393745								

Table of GNCOMMUN by year				
GNCOMMUN(Contributing to the welfare of your community)	year			
	2012	2013	2014	Total
1 = Very little/some	117822 68.54	117712 68.95	151503 68.46	1305990
2 = Quite a bit/Very much	54072.4 31.46	53021 31.05	69792.7 31.54	533671
Total	171894	170733	221295	1839661
Frequency Missing = 48120.393745				

Engagement Rising: A Decade of CCSSE Data
Comparison of CARGOAL levels over time: All Students

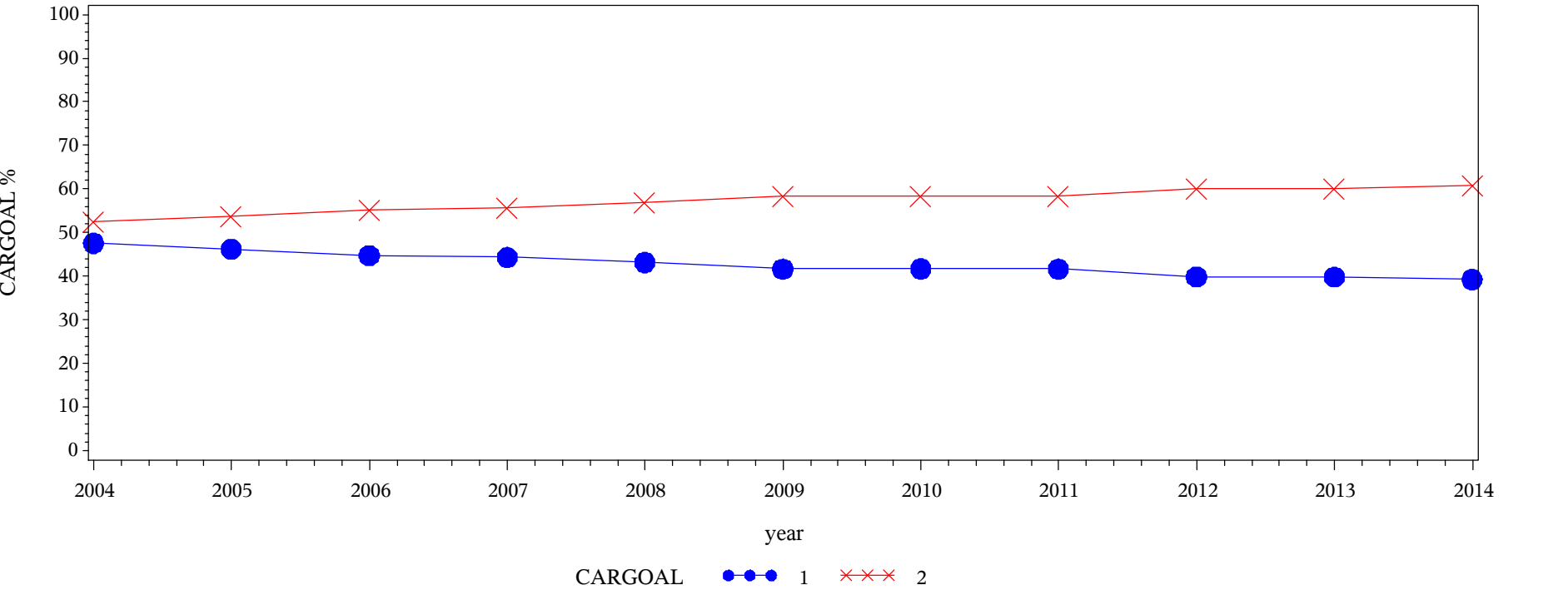

Frequency Col Pct	Table of CARGOAL by year												
	CARGOAL(Developing clearer career goals)	year											
		2004	2005	2006	2007	2008	2009	2010	2011	2012	2013	2014	Total
	1 = Very little/some	43025.8 47.59	60472.2 46.21	50932.9 44.74	71969.2 44.33	74908.4 43.17	82155 41.66	62328.2 41.69	109284 41.66	68807.8 39.85	68180.5 39.81	87126 39.26	779190
	2 = Quite a bit/Very much	47389 52.41	70383.8 53.79	62905.6 55.26	90375.1 55.67	98591.8 56.83	115051 58.34	87176.1 58.31	153025 58.34	103865 60.15	103093 60.19	134809 60.74	1066665
Total		90414.8	130856	113838	162344	173500	197206	149504	262309	172673	171274	221935	1845855
Frequency Missing = 41926.10883													

Engagement Rising: A Decade of CCSSE Data
Comparison of GAINCAR levels over time: All Students

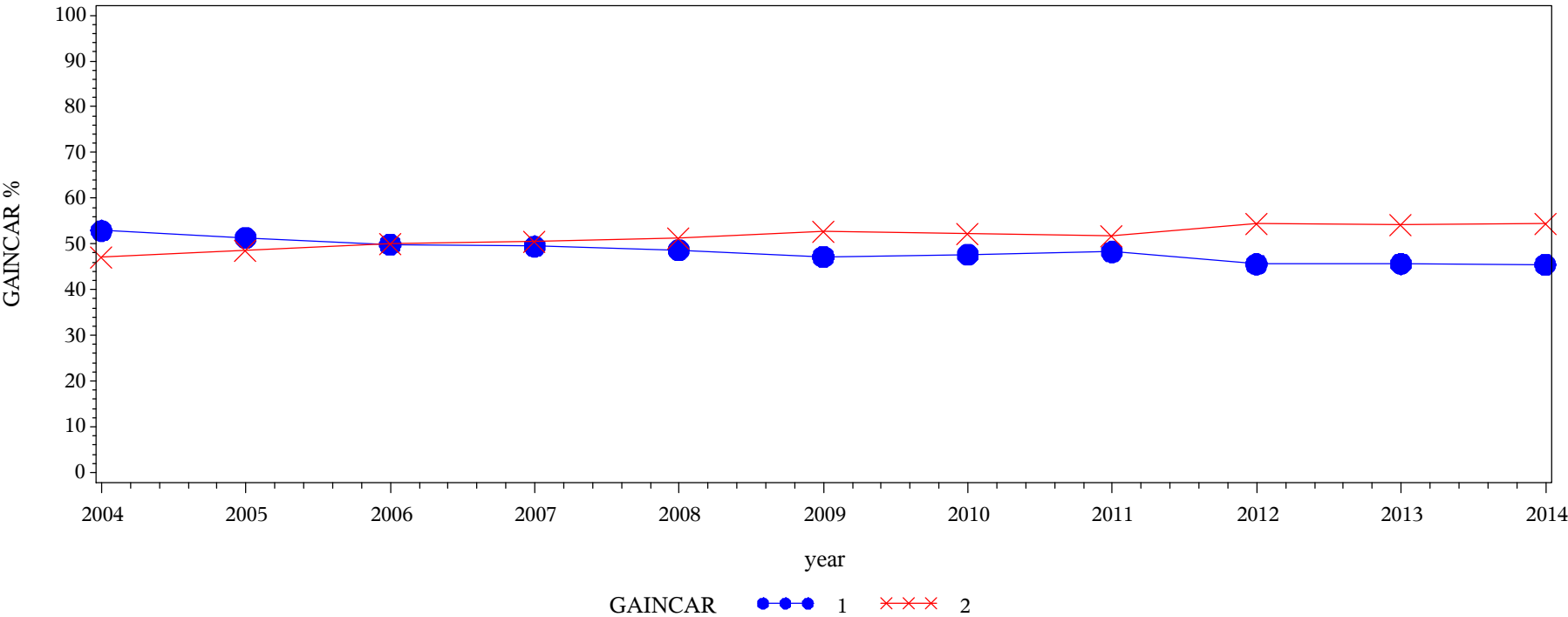

Table of GAINCAR by year												
GAINCAR(Gaining information about career opportunities)	year											
	2004	2005	2006	2007	2008	2009	2010	2011	2012	2013	2014	Total
1 = Very little/some	47890.3 52.90	67280.4 51.32	56843.2 49.85	80412.7 49.46	84561.1 48.65	93184.9 47.18	71325.8 47.64	126811 48.27	78835.6 45.58	78299.9 45.66	101175 45.51	886620
2 = Quite a bit/Very much	42645.9 47.10	63808.6 48.68	57192.2 50.15	82178.8 50.54	89242.3 51.35	104335 52.82	78398.5 52.36	135902 51.73	94110.4 54.42	93179.9 54.34	121130 54.49	962123
Total	90536.2	131089	114035	162591	173803	197520	149724	262713	172946	171480	222305	1848743
Frequency Missing = 39038.118774												

Engagement Rising: A Decade of CCSSE Data
Comparison of USEACAD levels over time: All Students

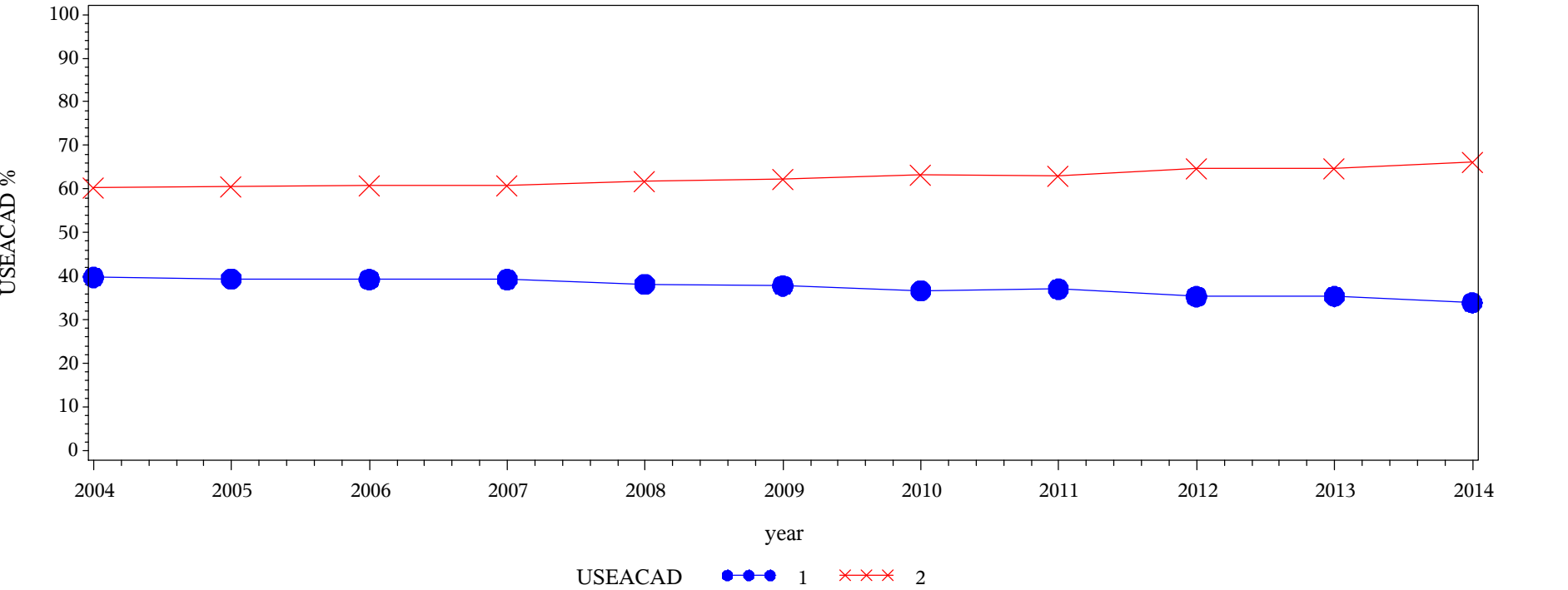

Table of USEACAD by year												
USEACAD(Frequency: Academic advising/planning (SUPPORT))	year											
	2004	2005	2006	2007	2008	2009	2010	2011	2012	2013	2014	Total
1 = Rarely/Never	32114.7 39.77	45791.3 39.42	39999.8 39.25	57279.1 39.26	60005.9 38.20	67361.8 37.81	49431.8 36.72	88442.2 37.04	55404.3 35.34	55514.8 35.38	69304.9 33.91	620650
2 = Sometimes/Often	48645.9 60.23	70380.8 60.58	61905.8 60.75	88603.8 60.74	97084.5 61.80	110808 62.19	85177.1 63.28	150309 62.96	101367 64.66	101393 64.62	135051 66.09	1050725
Total	80760.5	116172	101906	145883	157090	178170	134609	238751	156772	156907	204356	1671376
Frequency Missing = 216405.36791												

Engagement Rising: A Decade of CCSSE Data
Comparison of USECACOU levels over time: All Students

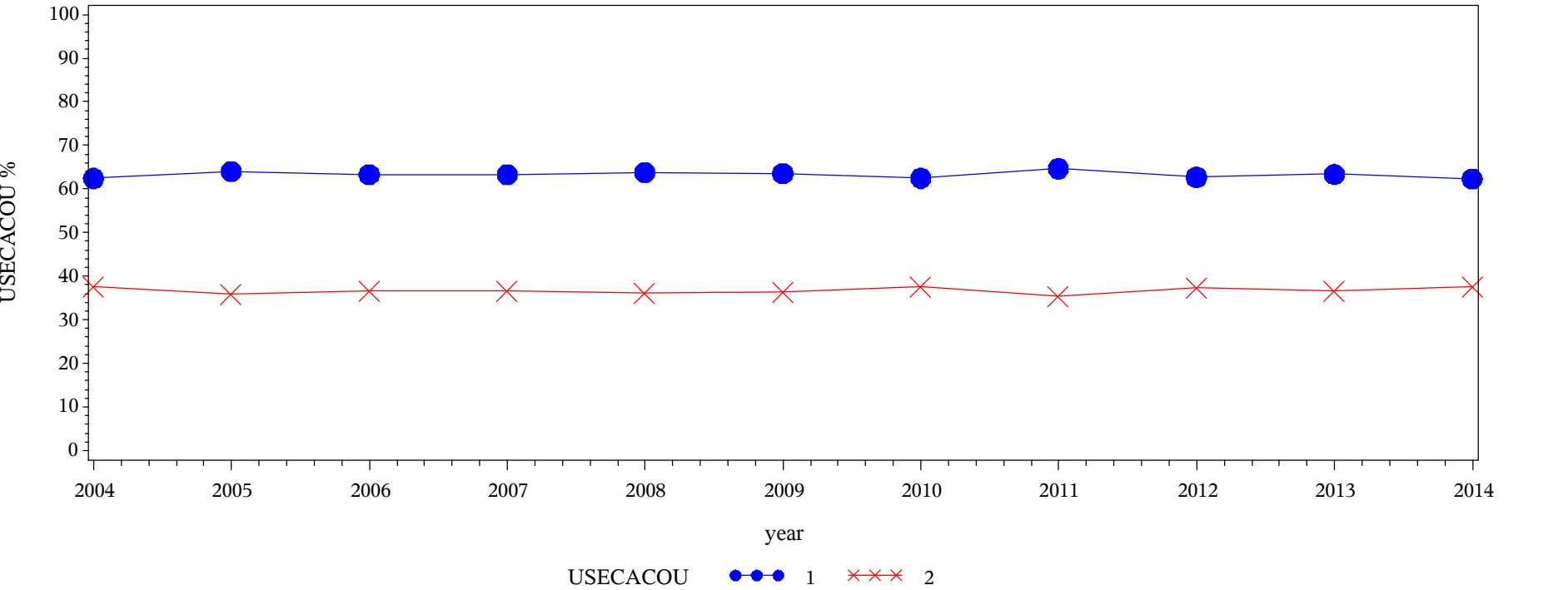

Table of USECACOU by year												
USECACOU(Frequency: Career counseling (SUPPORT))	year											
	2004	2005	2006	2007	2008	2009	2010	2011	2012	2013	2014	Total
1 = Rarely/Never	43833.3 62.45	64403.6 64.04	55843.9 63.32	80613.1 63.34	87137.9 63.84	98143.2 63.53	73236.7 62.49	132346 64.68	85071.1 62.71	85038.1 63.38	109411 62.33	915078
2 = Sometimes/Often	26355.7 37.55	36169 35.96	32345.6 36.68	46650.8 36.66	49364.5 36.16	56349.1 36.47	43952.2 37.51	72283.9 35.32	50587.2 37.29	49127.7 36.62	66123.2 37.67	529309
Total	70188.9	100573	88189.5	127264	136502	154492	117189	204630	135658	134166	175535	1444387
Frequency Missing = 443393.77131												

Engagement Rising: A Decade of CCSSE Data
Comparison of USEJOBPL levels over time: All Students

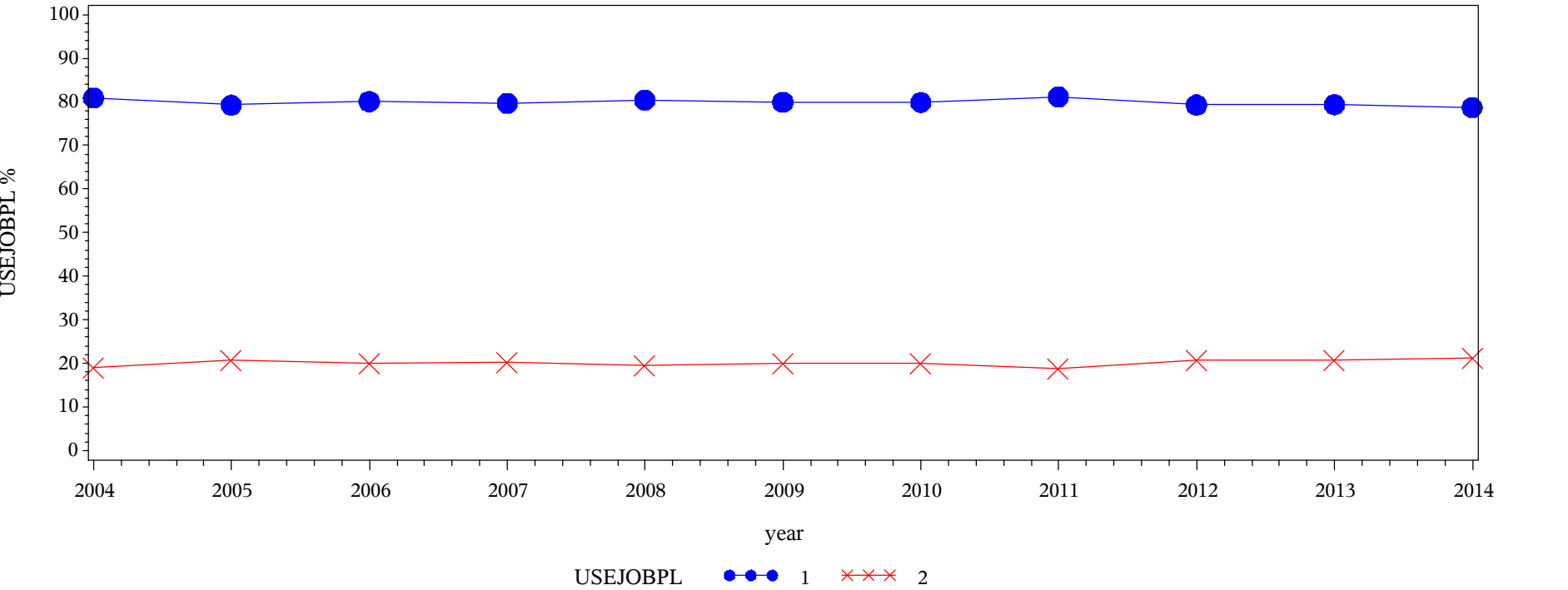
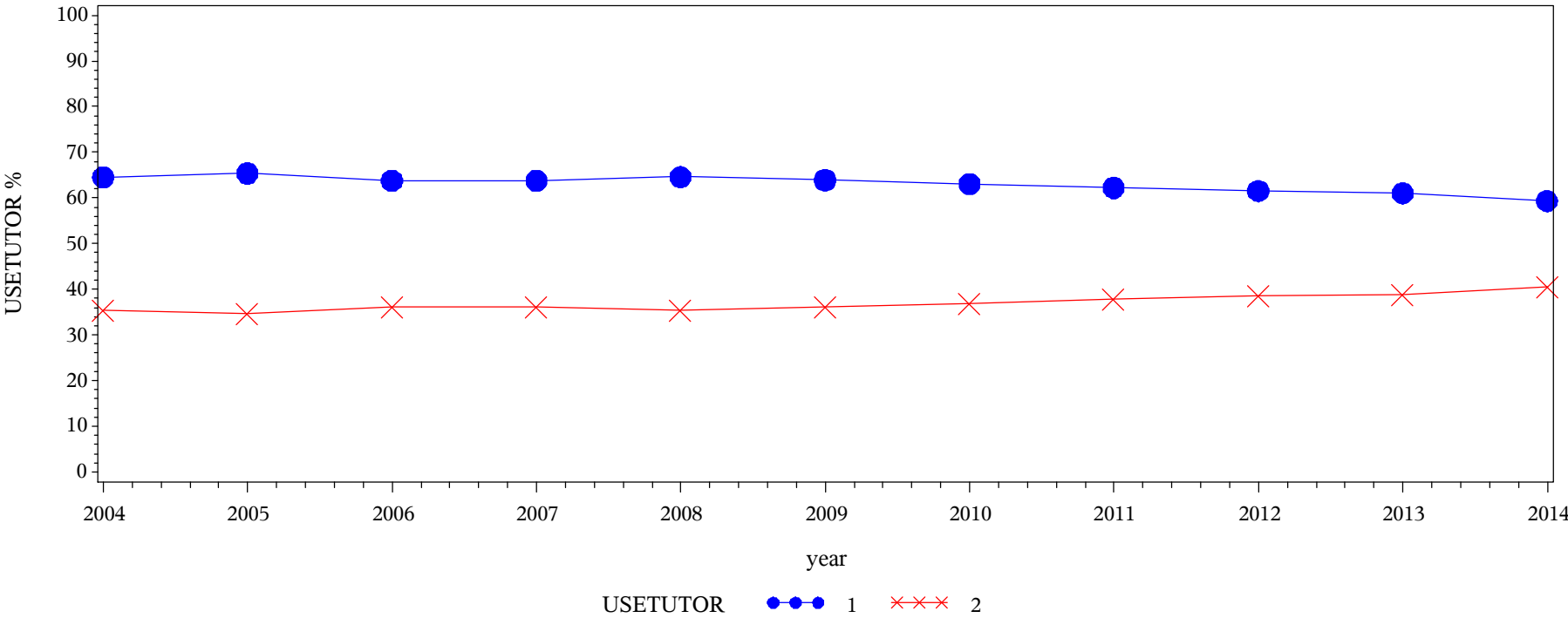

Table of USEJOBPL by year												
USEJOBPL(Frequency: Job placement assistance)	year											
	2004	2005	2006	2007	2008	2009	2010	2011	2012	2013	2014	Total
1 = Rarely/Never	39933.2 80.87	57313.2 79.27	51046.4 80.08	74201.9 79.66	80184.9 80.38	91047.8 79.93	68642.8 79.87	121578 81.19	79934.7 79.30	79727.4 79.36	103733 78.72	847344
2 = Sometimes/Often	9445.53 19.13	14990.5 20.73	12695.4 19.92	18946.4 20.34	19578.3 19.62	22858.1 20.07	17298.1 20.13	28164.8 18.81	20862.6 20.70	20739.6 20.64	28047.4 21.28	213627
Total	49378.8	72303.7	63741.7	93148.4	99763.2	113906	85940.9	149743	100797	100467	131781	1060971
Frequency Missing = 826810.4275												

Engagement Rising: A Decade of CCSSE Data
Comparison of USETUTOR levels over time: All Students



Frequency
Col Pct

Table of USETUTOR by year												
USETUTOR(Frequency: Peer or other tutoring (STUEFF))	year											
	2004	2005	2006	2007	2008	2009	2010	2011	2012	2013	2014	Total
1 = Rarely/Never	39378.1 64.59	57695.9 65.41	50225.8 63.85	72953.4 63.81	79403.4 64.62	89531 63.92	67296.1 63.13	118806 62.24	77176.9 61.54	77620.2 61.06	99227.7 59.34	829314
2 = Sometimes/Often	21584.2 35.41	30509.9 34.59	28437.1 36.15	41369.6 36.19	43470.6 35.38	50531.8 36.08	39309.8 36.87	72084.1 37.76	48228.2 38.46	49505.7 38.94	67980.4 40.66	493011
Total	60962.3	88205.9	78662.9	114323	122874	140063	106606	190890	125405	127126	167208	1322326
Frequency Missing = 565455.12072												

Engagement Rising: A Decade of CCSSE Data
Comparison of USELAB levels over time: All Students

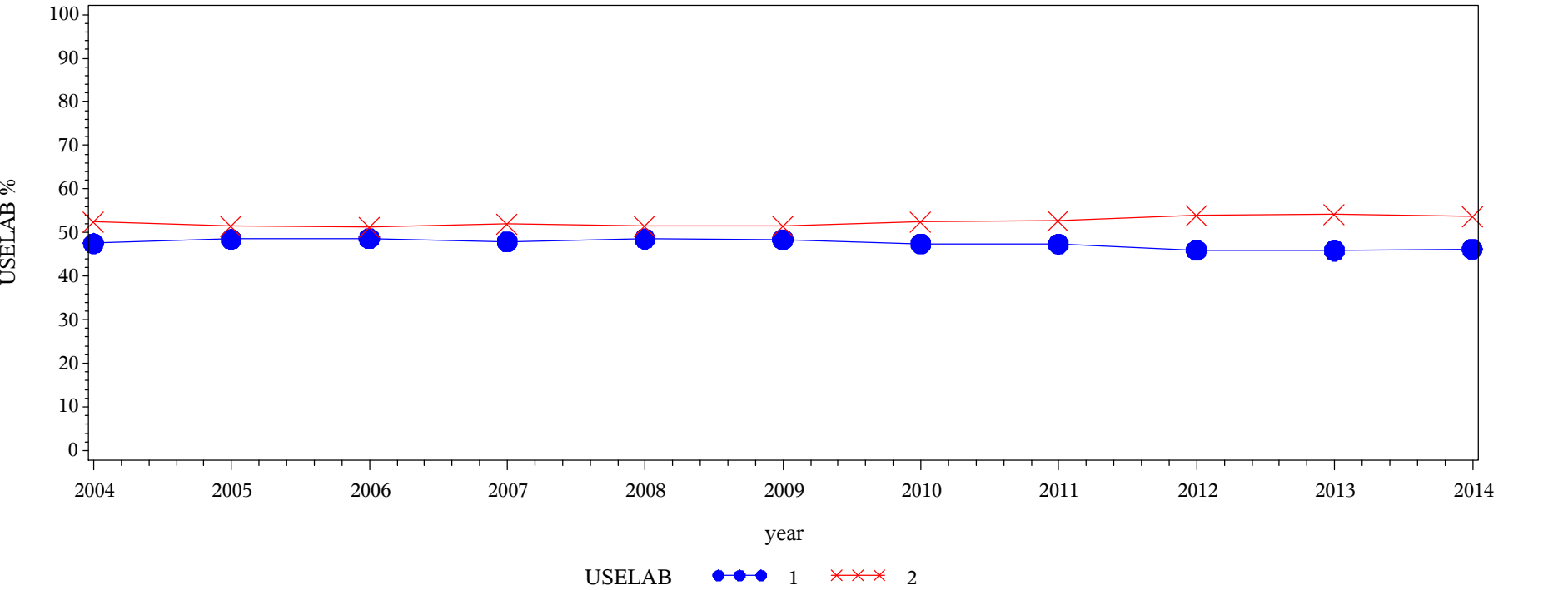

Frequency
Col Pct

Table of USELAB by year												
USELAB(Frequency: Skill labs (writing, math, etc.) (STUEFF))	year											
	2004	2005	2006	2007	2008	2009	2010	2011	2012	2013	2014	Total
1 = Rarely/Never	31500.6 47.52	46076 48.49	40736 48.66	58250.7 47.95	63368.1 48.56	72017.9 48.44	53205.9 47.42	94361 47.36	60596.6 46.02	60561.1 45.88	79632.9 46.18	660307
2 = Sometimes/Often	34790.5 52.48	48951.3 51.51	42981.1 51.34	63221.6 52.05	67120.2 51.44	76662.5 51.56	58989.7 52.58	104864 52.64	71071.3 53.98	71451.9 54.12	92797.2 53.82	732901
Total	66291.1	95027.3	83717	121472	130488	148680	112196	199225	131668	132013	172430	1393208
Frequency Missing = 494572.98001												

Engagement Rising: A Decade of CCSSE Data
Comparison of USECHLD levels over time: All Students

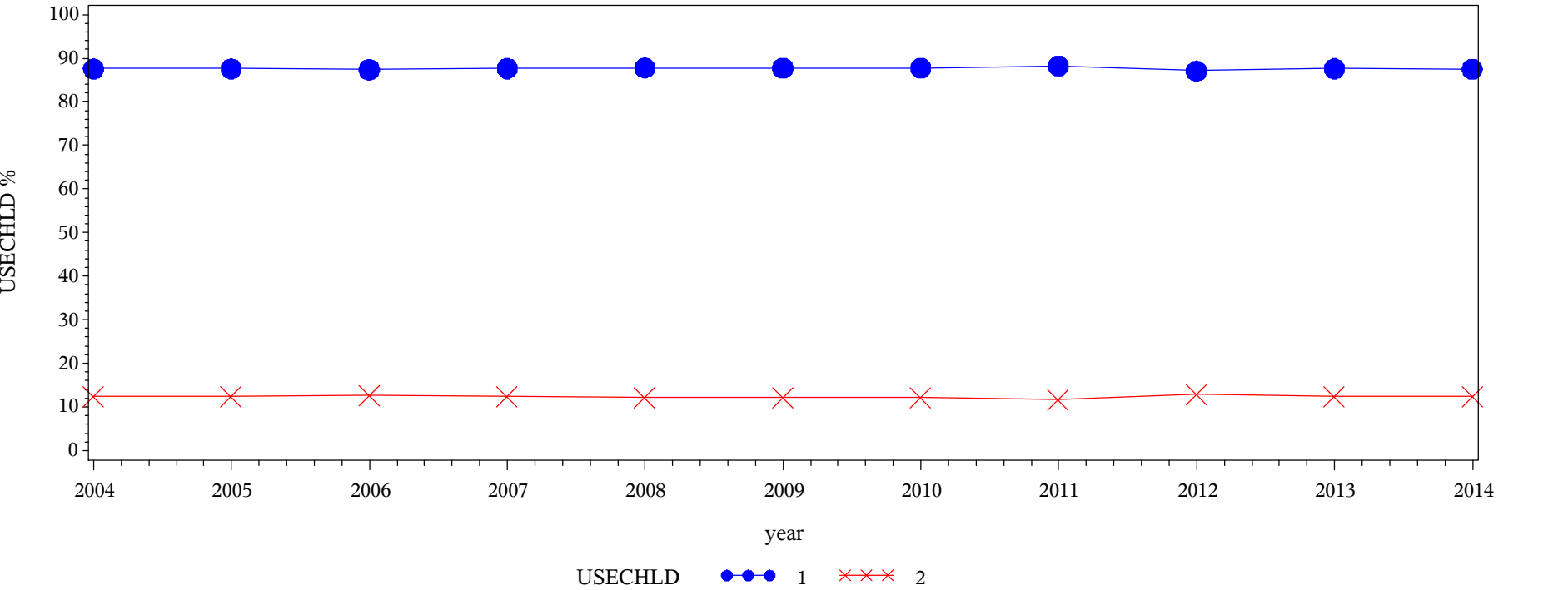

Table of USECHLD by year												
USECHLD(Frequency: Child care)	year											
	2004	2005	2006	2007	2008	2009	2010	2011	2012	2013	2014	Total
1 = Rarely/Never	30545.8 87.58	44553.9 87.60	40141.5 87.38	58849 87.65	63944.4 87.82	73182.2 87.73	55458.7 87.73	97698.2 88.24	64725.4 87.08	64099 87.61	84075.6 87.53	677274
2 = Sometimes/Often	4332.44 12.42	6306.21 12.40	5795.2 12.62	8291.86 12.35	8872.54 12.18	10231.1 12.27	7757.33 12.27	13020.8 11.76	9600.3 12.92	9066.3 12.39	11983 12.47	95257.1
Total	34878.3	50860.2	45936.7	67140.8	72817	83413.3	63216	110719	74325.7	73165.3	96058.5	772531
Frequency Missing = 1115250.1187												

Engagement Rising: A Decade of CCSSE Data
Comparison of USEFAADV levels over time: All Students

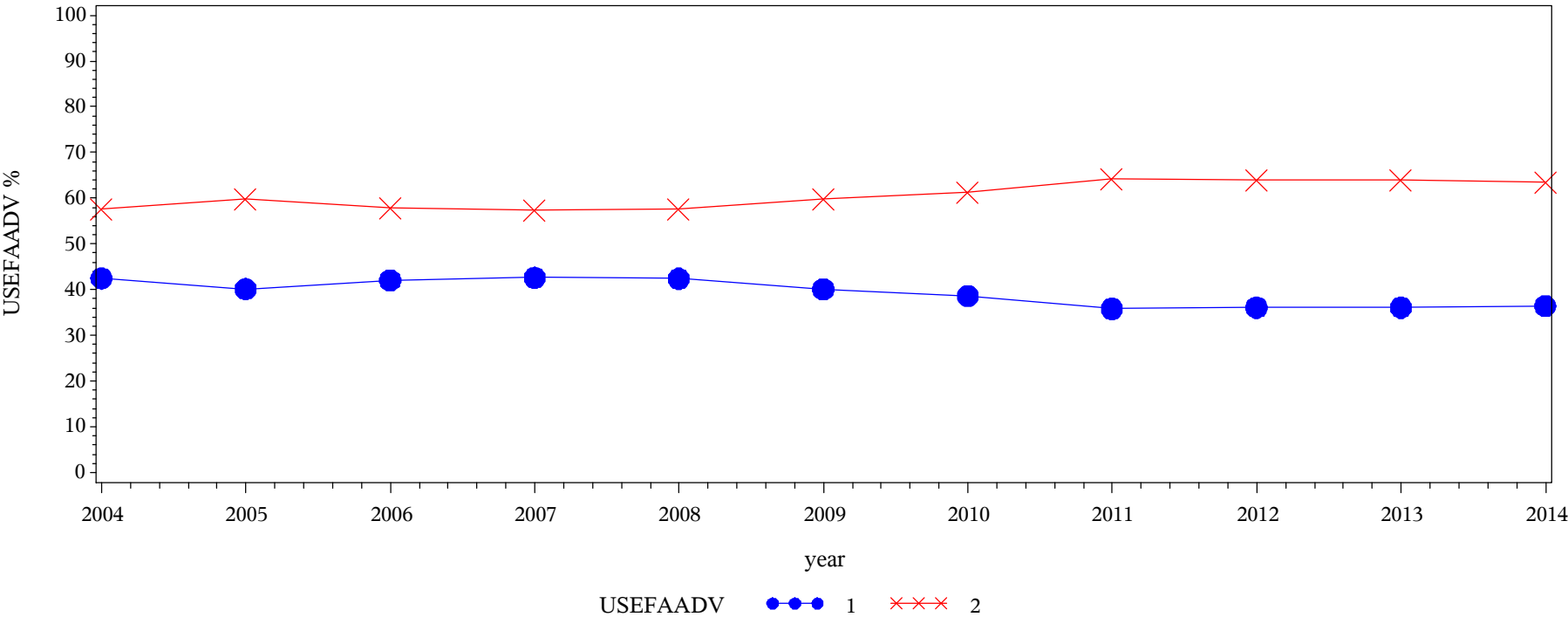
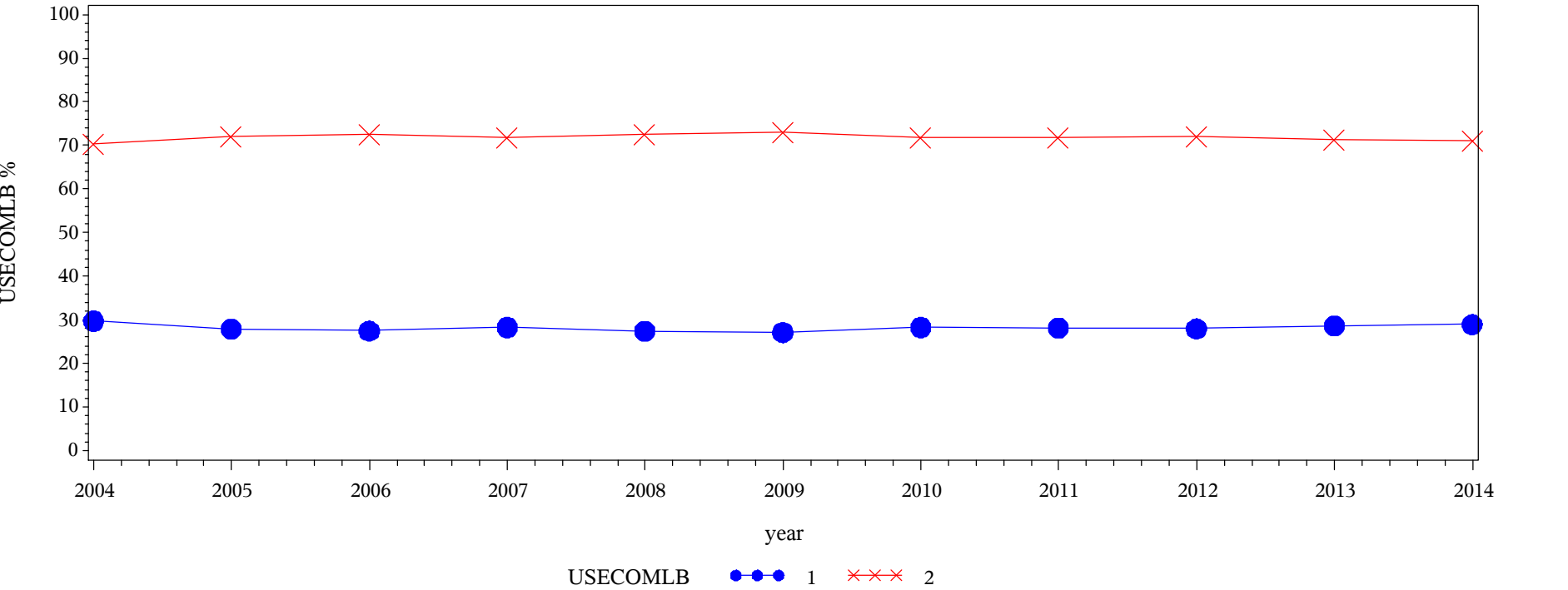

Table of USEFAADV by year												
USEFAADV(Frequency: Financial aid advising)	year											
	2004	2005	2006	2007	2008	2009	2010	2011	2012	2013	2014	Total
1 = Rarely/Never	27427.4 42.48	38585.3 40.17	35196.2 42.02	51529.2 42.64	55565.6 42.41	60991 40.13	44551 38.66	75079.7 35.83	49246.6 36.10	49918.5 36.10	65295.7 36.41	553386
2 = Sometimes/Often	37142.1 57.52	57479.9 59.83	48560 57.98	69319.5 57.36	75461.5 57.59	90989.8 59.87	70672.5 61.34	134490 64.17	87174 63.90	88369.3 63.90	114030 63.59	873688
Total	64569.4	96065.1	83756.2	120849	131027	151981	115224	209570	136421	138288	179325	1427074
Frequency Missing = 460706.67079												

Engagement Rising: A Decade of CCSSE Data
Comparison of USECOMLB levels over time: All Students



Frequency Col Pct	Table of USECOMLB by year													
	USECOMLB(Frequency: Computer lab (STUEFF))	year												
		2004	2005	2006	2007	2008	2009	2010	2011	2012	2013	2014	Total	
		1 = Rarely/Never	22049.7 29.71	30313.3 27.87	26229.1 27.46	38517.9 28.26	40718.7 27.44	45753.8 27.07	35514.7 28.25	62951.4 28.12	41036.1 27.97	41953.3 28.59	54915.5 28.94	439954
		2 = Sometimes/Often	52162.7 70.29	78446.2 72.13	69275.4 72.54	97761.7 71.74	107662 72.56	123246 72.93	90190.2 71.75	160891 71.88	105663 72.03	104770 71.41	134856 71.06	1124923
		Total	74212.5	108760	95504.5	136280	148380	169000	125705	223842	146699	146724	189771	1564877
Frequency Missing = 322903.91621														

Engagement Rising: A Decade of CCSSE Data
Comparison of USESTORG levels over time: All Students

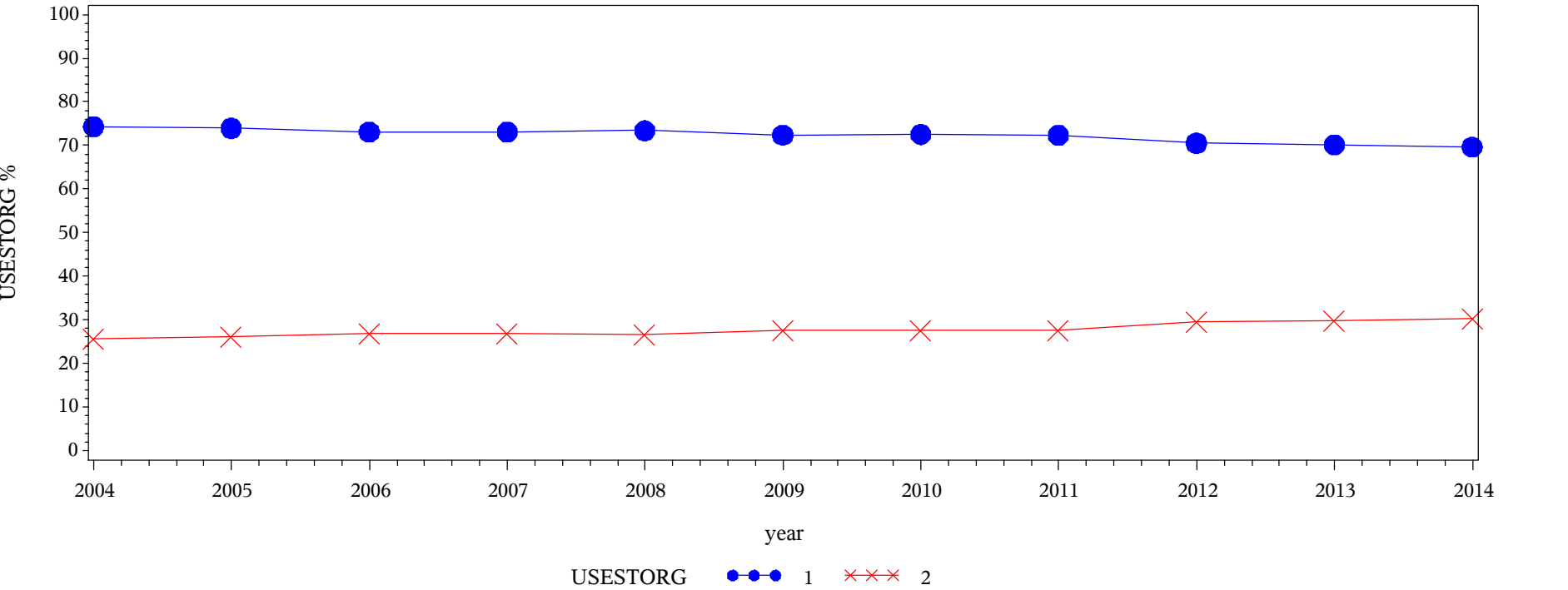

Table of USESTORG by year												
USESTORG(Frequency: Student organizations)	year											
	2004	2005	2006	2007	2008	2009	2010	2011	2012	2013	2014	Total
1 = Rarely/Never	37074.3 74.28	54568.3 73.96	47857.2 73.10	69853.2 73.13	76079.3 73.41	86308.4 72.42	65253 72.52	115948 72.32	75722.3 70.53	75695.9 70.16	97946.9 69.62	802307
2 = Sometimes/Often	12839 25.72	19214.4 26.04	17608.8 26.90	25663.6 26.87	27551.6 26.59	32871.7 27.58	24720.7 27.48	44378 27.68	31646.2 29.47	32196.8 29.84	42744.4 30.38	311435
Total	49913.3	73782.7	65466	95516.8	103631	119180	89973.7	160326	107368	107893	140691	1113742
Frequency Missing = 774038.76251												

Engagement Rising: A Decade of CCSSE Data
Comparison of USETRCRD levels over time: All Students

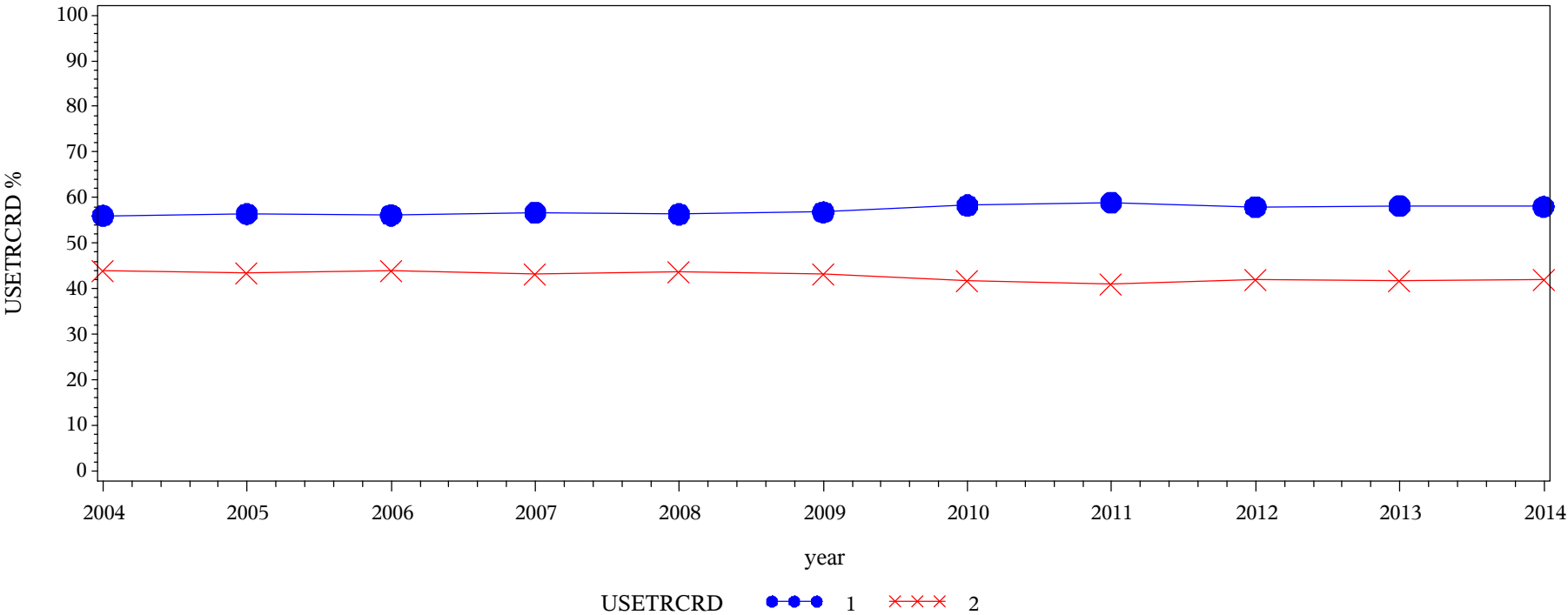

Table of USETRCRD by year												
USETRCRD(Frequency: Transfer credit assistance)	year											
	2004	2005	2006	2007	2008	2009	2010	2011	2012	2013	2014	Total
1 = Rarely/Never	30844.8 56.05	44910.2 56.42	39904.5 56.14	58106.3 56.74	62467.3 56.36	71558.9 56.81	54513.3 58.29	96887.1 58.93	63695.6 57.99	63709.1 58.14	83281.7 58.02	669879
2 = Sometimes/Often	24186.5 43.95	34693.9 43.58	31176.9 43.86	44294.9 43.26	48365.8 43.64	54395.9 43.19	39007.7 41.71	67525.1 41.07	46135.8 42.01	45867.2 41.86	60265.1 41.98	495915
Total	55031.3	79604.1	71081.4	102401	110833	125955	93520.9	164412	109831	109576	143547	1165793
Frequency Missing = 721987.61142												

Engagement Rising: A Decade of CCSSE Data
Comparison of USEDISAB levels over time: All Students

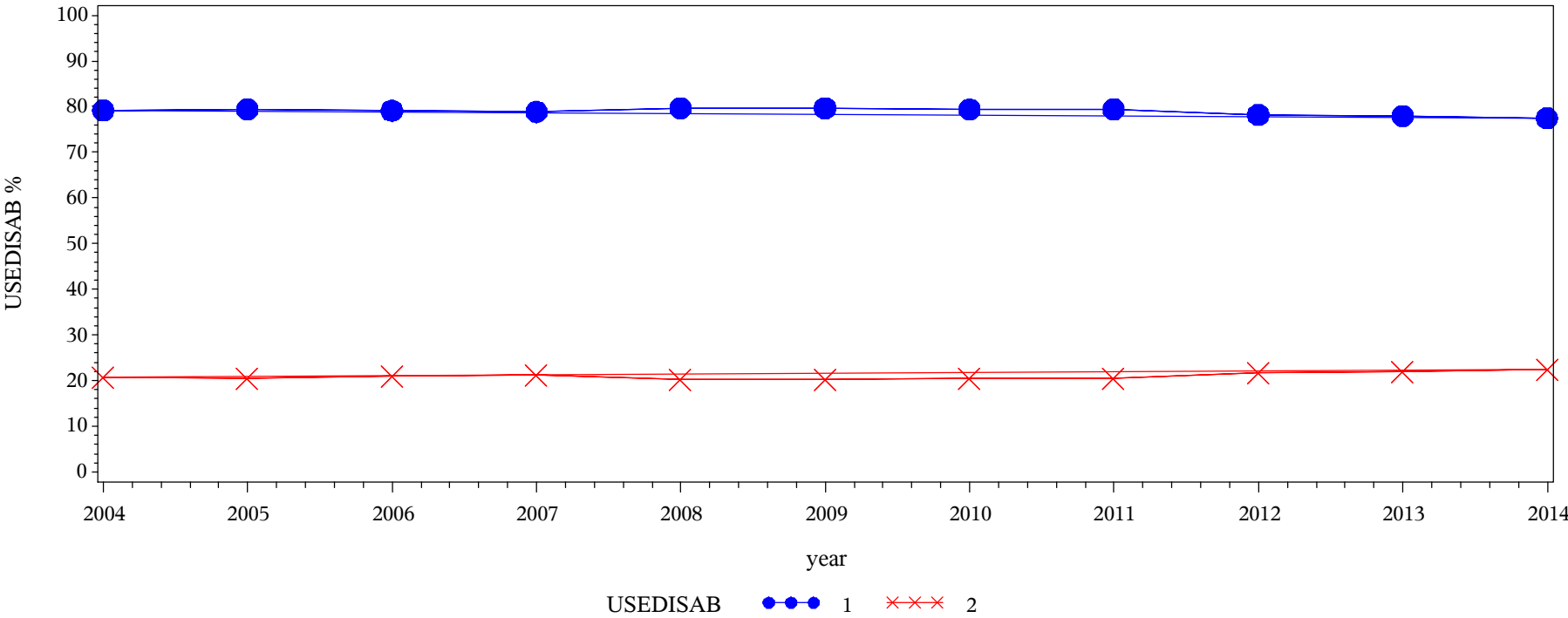

Table of USEDISAB by year												
USEDISAB(Frequency: Services for people with disabilities)	year											
	2004	2005	2006	2007	2008	2009	2010	2011	2012	2013	2014	Total
1 = Rarely/Never	26883.5 79.21	39378.8 79.40	35233.1 79.12	51766.4 78.88	56584.1 79.65	65152 79.74	49449.5 79.39	86694.3 79.40	57888.6 78.19	57822.1 78.01	75901 77.52	602753
2 = Sometimes/Often	7055.76 20.79	10216 20.60	9299.42 20.88	13860.9 21.12	14458 20.35	16557.7 20.26	12836 20.61	22491.3 20.60	16150.4 21.81	16296.9 21.99	22011.5 22.48	161234
Total	33939.3	49594.7	44532.5	65627.3	71042.1	81709.6	62285.5	109186	74039	74119	97912.5	763987
Frequency Missing = 1123793.8374												

Engagement Rising: A Decade of CCSSE Data
Comparison of SATACAD levels over time: All Students

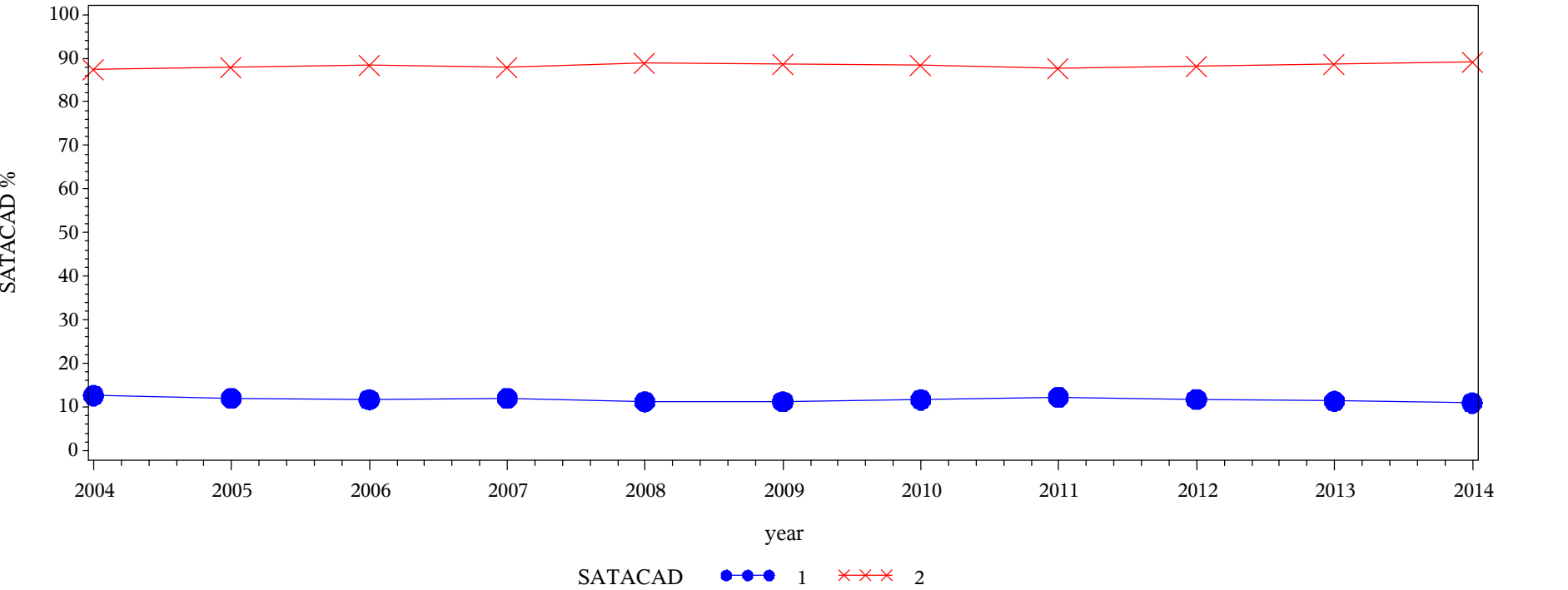

Table of SATACAD by year												
SATACAD(Satisfaction: Academic advising/planning)	year											
	2004	2005	2006	2007	2008	2009	2010	2011	2012	2013	2014	Total
1 = Not at all	8712.41 12.64	11839.9 11.97	10157.9 11.68	14968.4 12.02	14996.1 11.20	17096 11.22	13470.8 11.66	25172.5 12.23	15988.8 11.78	15405 11.34	19419.9 10.93	167228
2 = Somewhat/Very	60238.8 87.36	87092.4 88.03	76825.1 88.32	109528 87.98	118914 88.80	135324 88.78	102059 88.34	180575 87.77	119735 88.22	120389 88.66	158189 89.07	1268870
Total	68951.3	98932.3	86983.1	124496	133910	152421	115530	205748	135723	135794	177608	1436097
Frequency Missing = 451683.66843												

Engagement Rising: A Decade of CCSSE Data
Comparison of SATCACOU levels over time: All Students

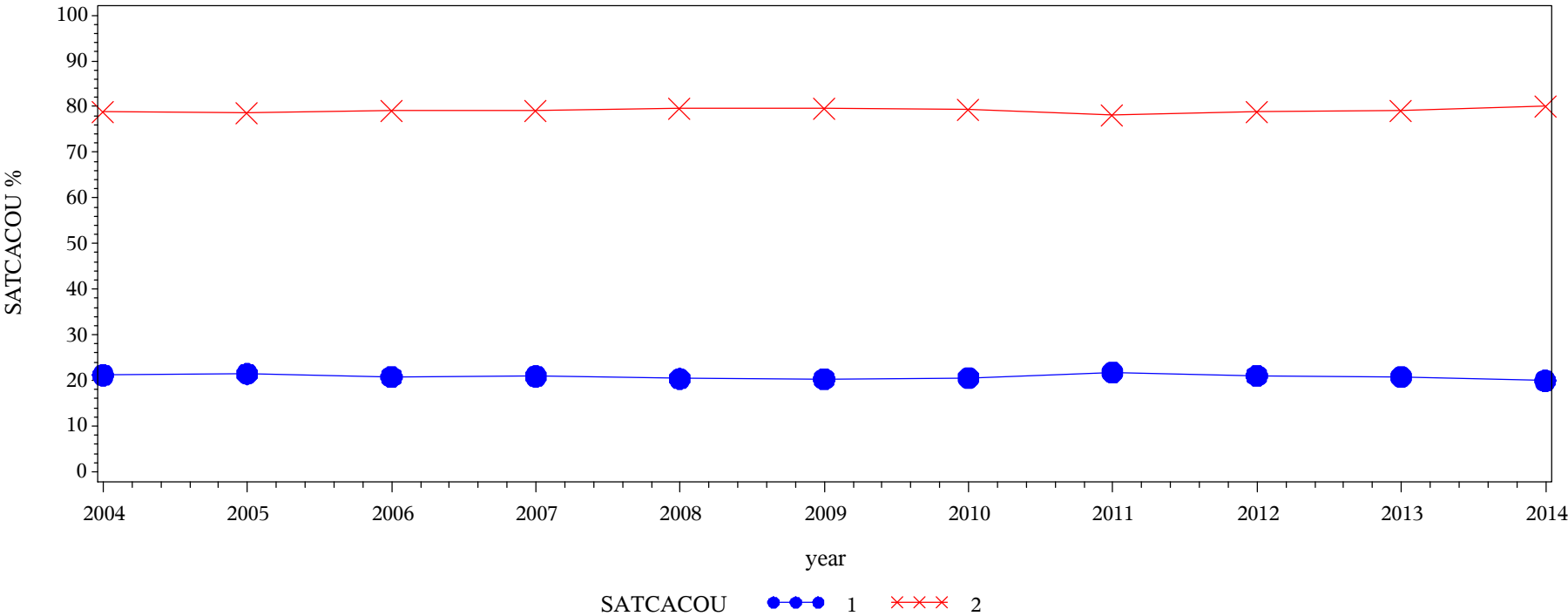
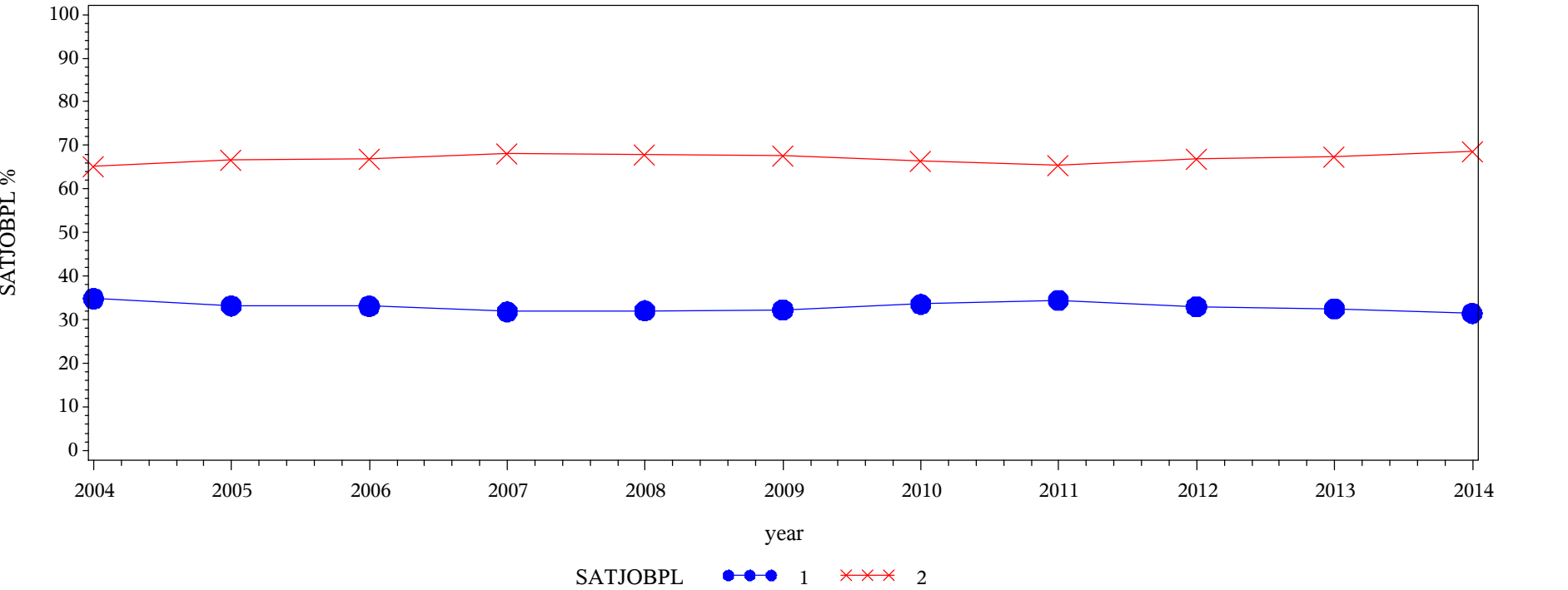

Table of SATCACOU by year												
SATCACOU(Satisfaction: Career Counseling)	year											
	2004	2005	2006	2007	2008	2009	2010	2011	2012	2013	2014	Total
1 = Not at all	10326.6 21.17	14815.5 21.46	12520.8 20.78	18216.2 20.92	18818 20.38	21379.8 20.34	16539.9 20.61	29807.2 21.74	19389 21.04	18791.7 20.83	23608.3 19.95	204213
2 = Somewhat/Very	38448 78.83	54217.3 78.54	47731.8 79.22	68872.6 79.08	73496.7 79.62	83732.5 79.66	63710 79.39	107269 78.26	72743.9 78.96	71438.1 79.17	94707.6 80.05	776368
Total	48774.7	69032.8	60252.6	87088.8	92314.7	105112	80249.9	137077	92132.9	90229.7	118316	980581
Frequency Missing = 907200.14516												

Engagement Rising: A Decade of CCSSE Data
Comparison of SATJOBPL levels over time: All Students



Frequency
Col Pct

Table of SATJOBPL by year												
SATJOBPL(Satisfaction: Job placement assistance)	year											
	2004	2005	2006	2007	2008	2009	2010	2011	2012	2013	2014	Total
1 = Not at all	8856.43 34.85	12553.2 33.21	10842.5 33.13	15319.5 31.87	16410.7 32.10	19133.8 32.33	14914.6 33.58	26057.1 34.52	17486.5 33.02	16936.2 32.48	21692.5 31.47	180203
2 = Somewhat/Very	16558 65.15	25251.4 66.79	21883.2 66.87	32755.9 68.13	34707.9 67.90	40055.5 67.67	29498.3 66.42	49427.1 65.48	35475.6 66.98	35202 67.52	47235.2 68.53	368050
Total	25414.4	37804.6	32725.6	48075.4	51118.6	59189.3	44412.9	75484.3	52962	52138.1	68927.7	548253
Frequency Missing = 1339528.0648												

Engagement Rising: A Decade of CCSSE Data
Comparison of SATTUTOR levels over time: All Students

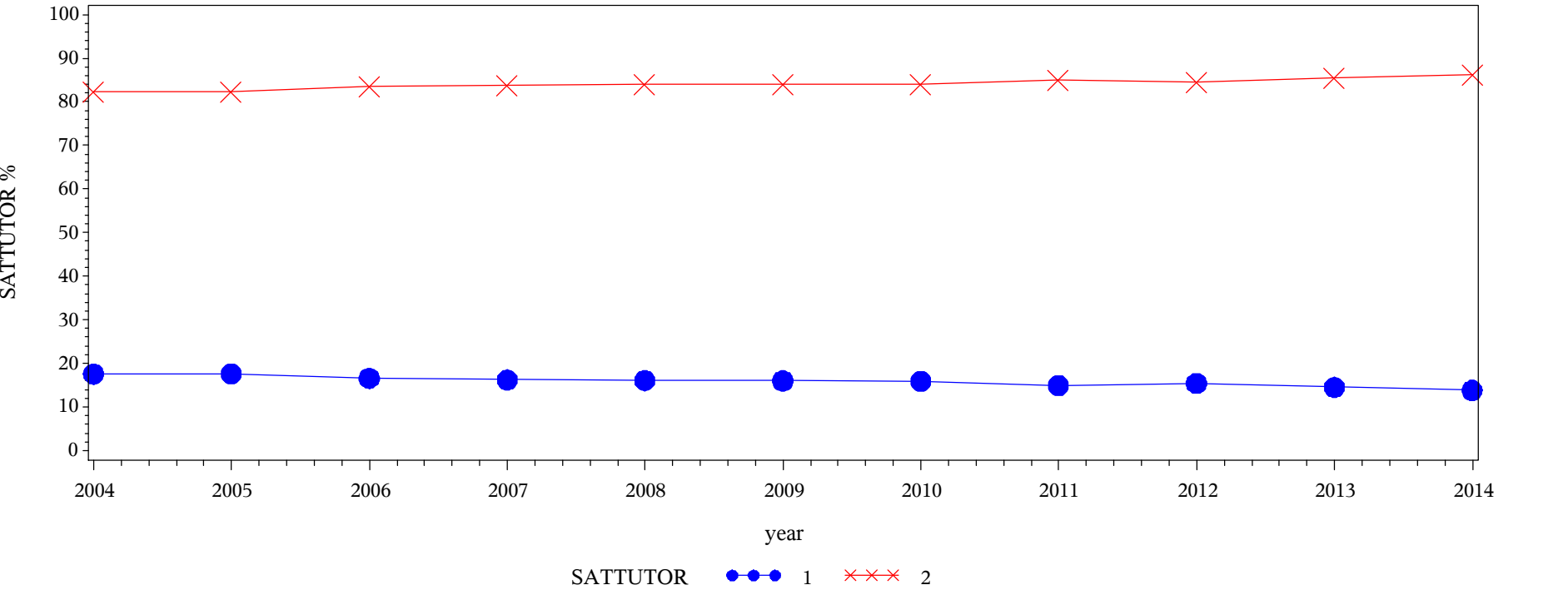
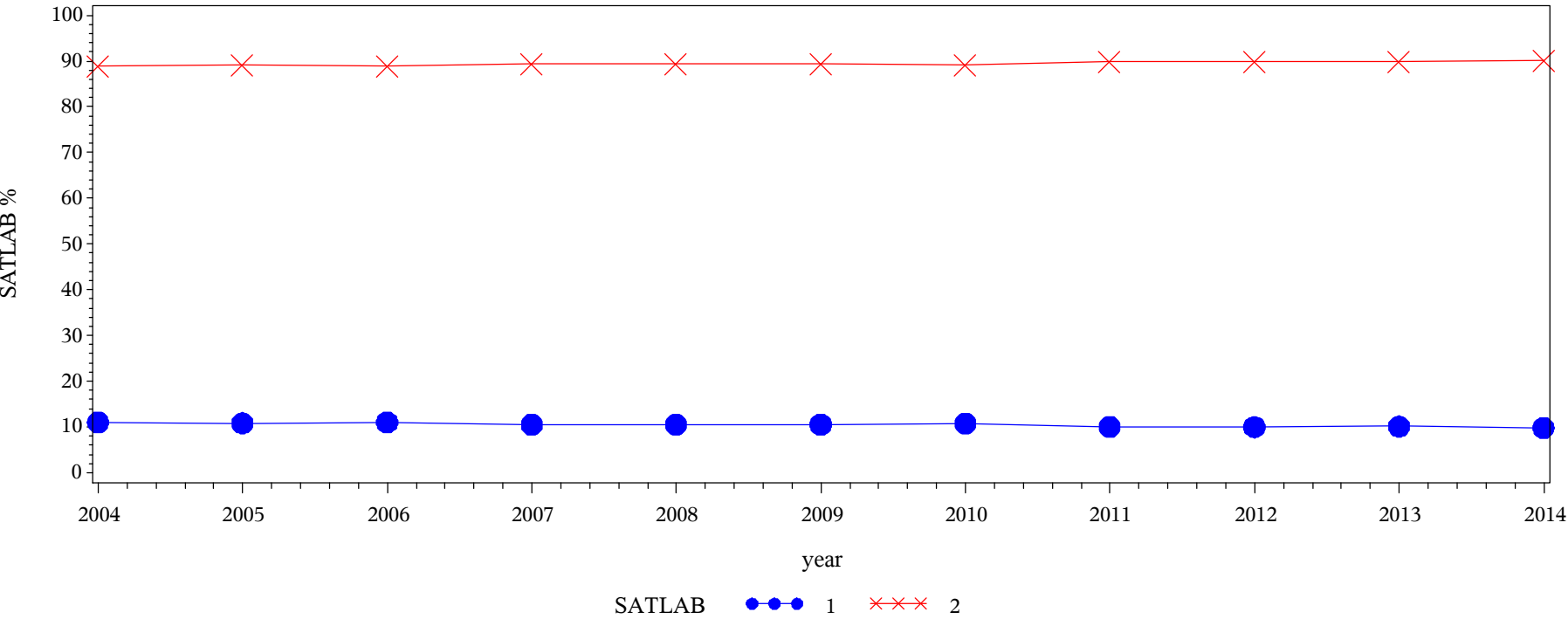

Table of SATTUTOR by year												
SATTUTOR(Satisfaction: Peer or other tutoring)	year											
	2004	2005	2006	2007	2008	2009	2010	2011	2012	2013	2014	Total
1 = Not at all	6611.41 17.57	9449.57 17.60	8082.73 16.57	11464.8 16.23	12087.1 16.09	13855.5 16.02	10562.5 15.92	17741.1 14.94	12185.9 15.42	11724.6 14.53	14969.4 13.81	128735
2 = Somewhat/Very	31024.3 82.43	44237.8 82.40	40695 83.43	59176.1 83.77	63026.4 83.91	72638.2 83.98	55785.1 84.08	101006 85.06	66864.1 84.58	68979.8 85.47	93400 86.19	696832
Total	37635.7	53687.3	48777.7	70640.9	75113.4	86493.7	66347.7	118747	79050	80704.4	108369	825567
Frequency Missing = 1062213.9801												

Engagement Rising: A Decade of CCSSE Data
Comparison of SATLAB levels over time: All Students



Frequency
Col Pct

Table of SATLAB by year												
SATLAB(Satisfaction: Skill labs (writing, math, etc.))	year											
	2004	2005	2006	2007	2008	2009	2010	2011	2012	2013	2014	Total
1 = Not at all	5190.38 11.02	7201.04 10.84	6399.78 10.99	8909.15 10.50	9520.63 10.54	10976.8 10.58	8425.3 10.80	13966.1 10.09	9271.27 9.99	9403.36 10.12	11935.8 9.85	101200
2 = Somewhat/Very	41897.3 88.98	59199 89.16	51825.5 89.01	75945.2 89.50	80794.1 89.46	92728.2 89.42	69562.7 89.20	124446 89.91	83553.8 90.01	83544.7 89.88	109241 90.15	872737
Total	47087.7	66400.1	58225.3	84854.4	90314.7	103705	77988	138412	92825	92948.1	121177	973937
Frequency Missing = 913844.3938												

Engagement Rising: A Decade of CCSSE Data
Comparison of SATCHLD levels over time: All Students

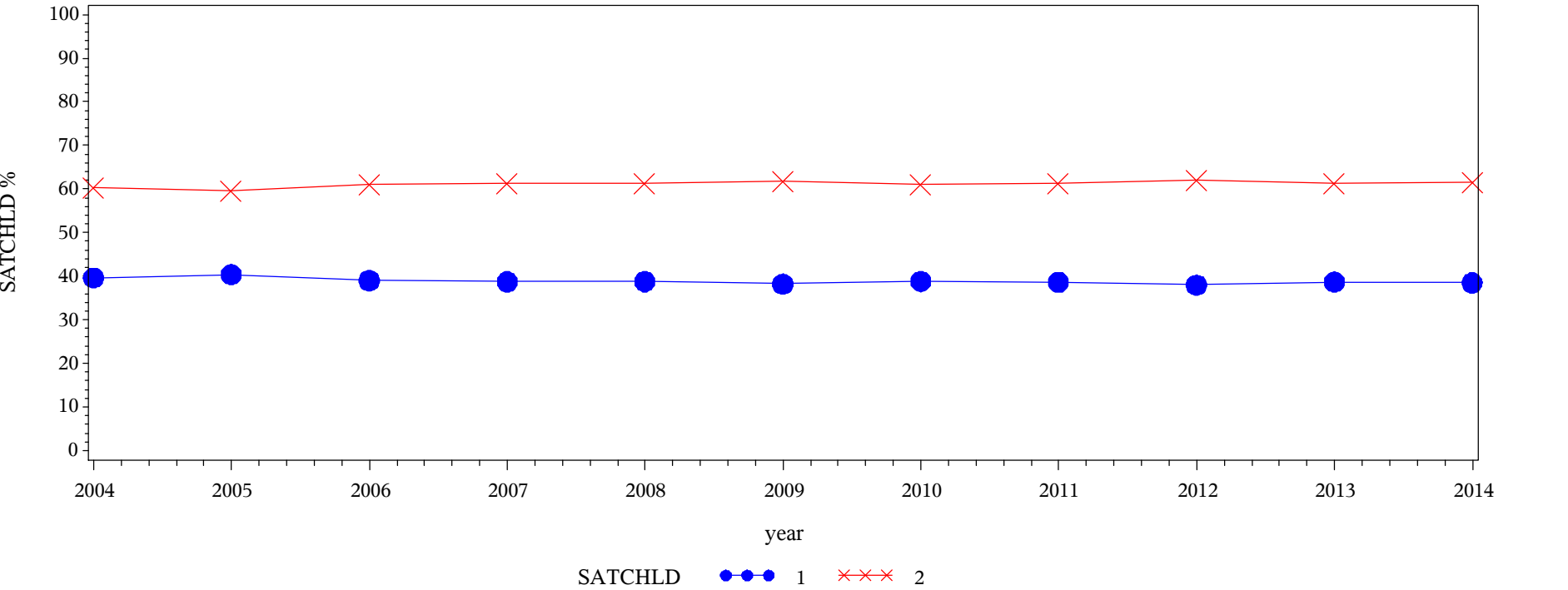

Table of SATCHLD by year												
SATCHLD(Satisfaction: Child care)	year											
	2004	2005	2006	2007	2008	2009	2010	2011	2012	2013	2014	Total
1 = Not at all	4887.45 39.67	7362.63 40.41	6363.72 39.00	9190.01 38.74	9857.9 38.79	11250.2 38.22	8523.43 38.82	14481.2 38.67	10062.6 38.00	9794.35 38.70	12991.1 38.49	104765
2 = Somewhat/Very	7431.42 60.33	10856.5 59.59	9952.29 61.00	14531.5 61.26	15555.2 61.21	18188.6 61.78	13430.9 61.18	22970.3 61.33	16420.8 62.00	15514.1 61.30	20758 61.51	165610
Total	12318.9	18219.1	16316	23721.6	25413.1	29438.8	21954.3	37451.5	26483.4	25308.5	33749	270374
Frequency Missing = 1617406.8642												

Engagement Rising: A Decade of CCSSE Data
Comparison of SATFAADV levels over time: All Students

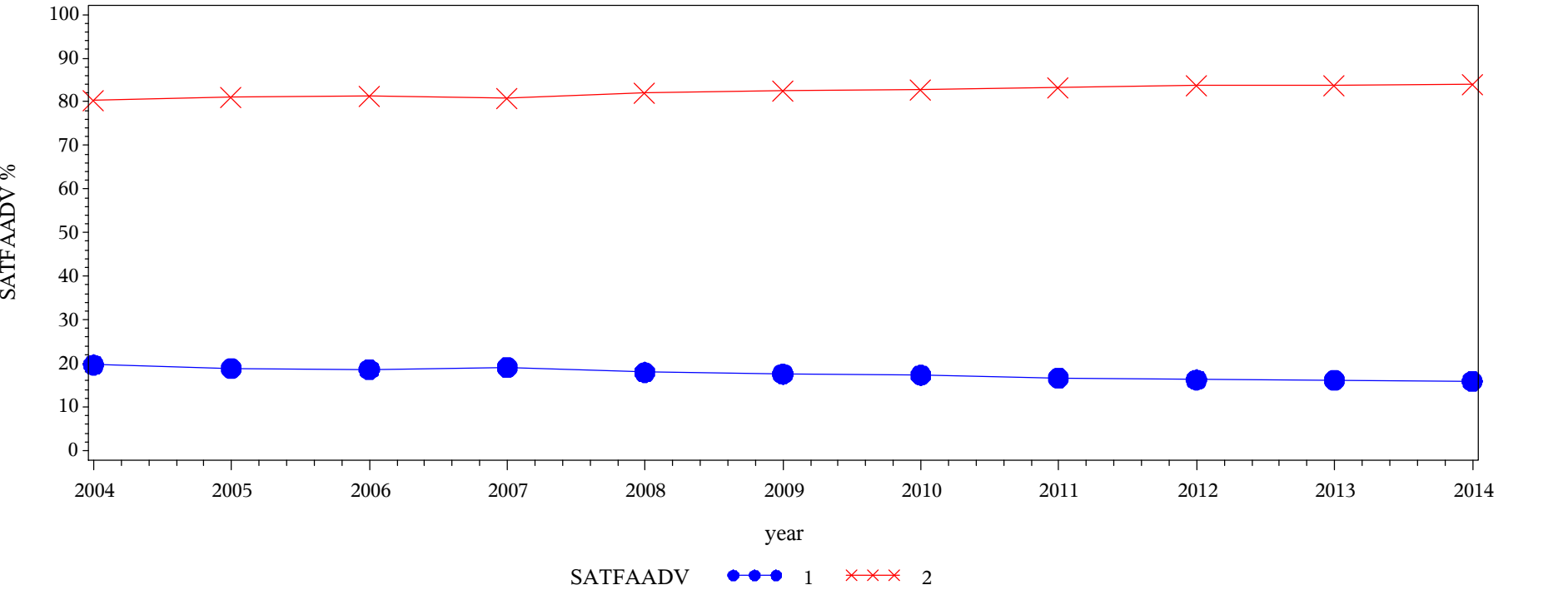
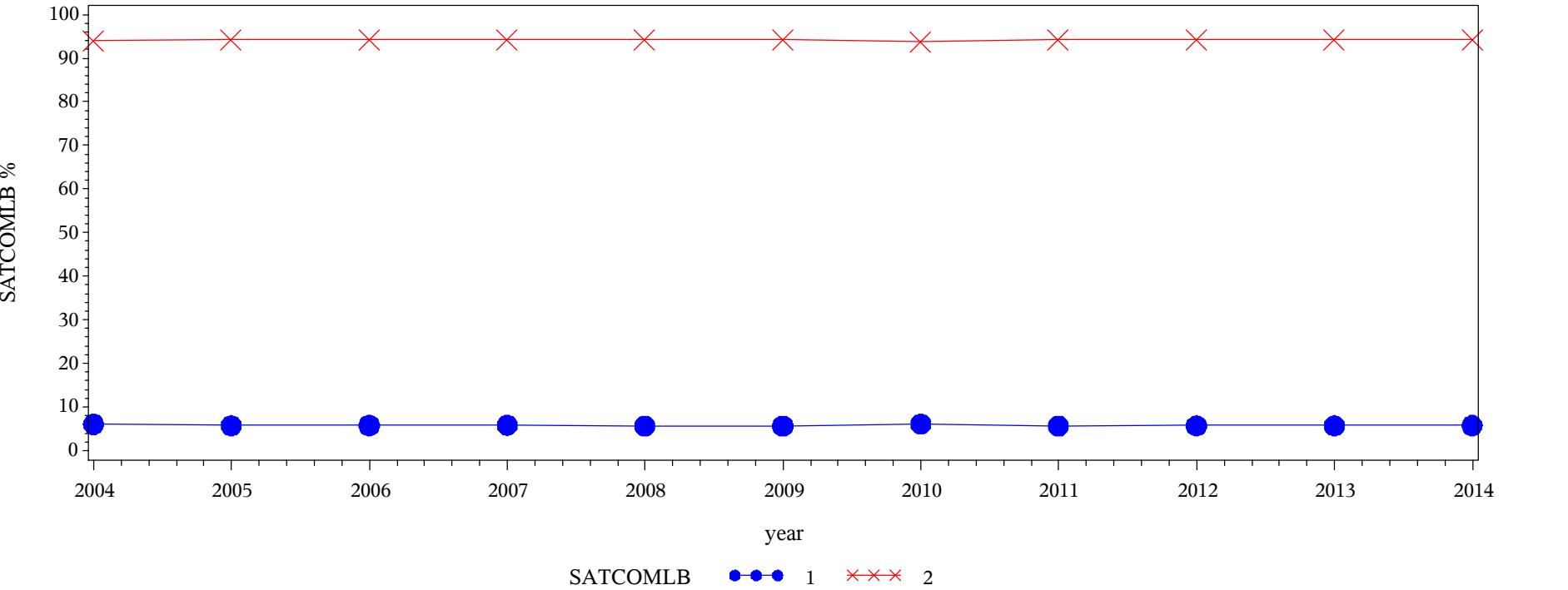

Table of SATFAADV by year												
SATFAADV(Satisfaction: Financial aid advising)	year											
	2004	2005	2006	2007	2008	2009	2010	2011	2012	2013	2014	Total
1 = Not at all	9662.63 19.67	14122.6 18.86	11974.3 18.66	17614.5 19.12	17921.9 17.94	20799.4 17.55	15606.7 17.31	27998.3 16.64	17715.4 16.25	17937.3 16.13	22821.2 15.90	194174
2 = Somewhat/Very	39465.3 80.33	60773.6 81.14	52207.4 81.34	74534.2 80.88	81971.3 82.06	97706.3 82.45	74540.1 82.69	140240 83.36	91299.7 83.75	93256.7 83.87	120667 84.10	926662
Total	49127.9	74896.1	64181.8	92148.7	99893.2	118506	90146.8	168239	109015	111194	143488	1120836
Frequency Missing = 766944.7082												

Engagement Rising: A Decade of CCSSE Data
Comparison of SATCOMLB levels over time: All Students



Frequency
Col Pct

Table of SATCOMLB by year												
SATCOMLB(Satisfaction: Computer lab)	year											
	2004	2005	2006	2007	2008	2009	2010	2011	2012	2013	2014	Total
1 = Not at all	3724.98 6.04	5277.8 5.74	4657.66 5.78	6637.02 5.83	7098.66 5.68	8030.74 5.61	6377.85 6.09	10551.3 5.63	7043.78 5.72	7022.98 5.72	9092.62 5.75	75515.4
2 = Somewhat/Very	57990.9 93.96	86679.5 94.26	75879.8 94.22	107201 94.17	117786 94.32	135174 94.39	98411.9 93.91	176972 94.37	116157 94.28	115850 94.28	148951 94.25	1237053
Total	61715.9	91957.3	80537.5	113838	124885	143205	104790	187523	123201	122873	158043	1312568
Frequency Missing = 575213.04863												

Engagement Rising: A Decade of CCSSE Data
Comparison of SATSTORG levels over time: All Students

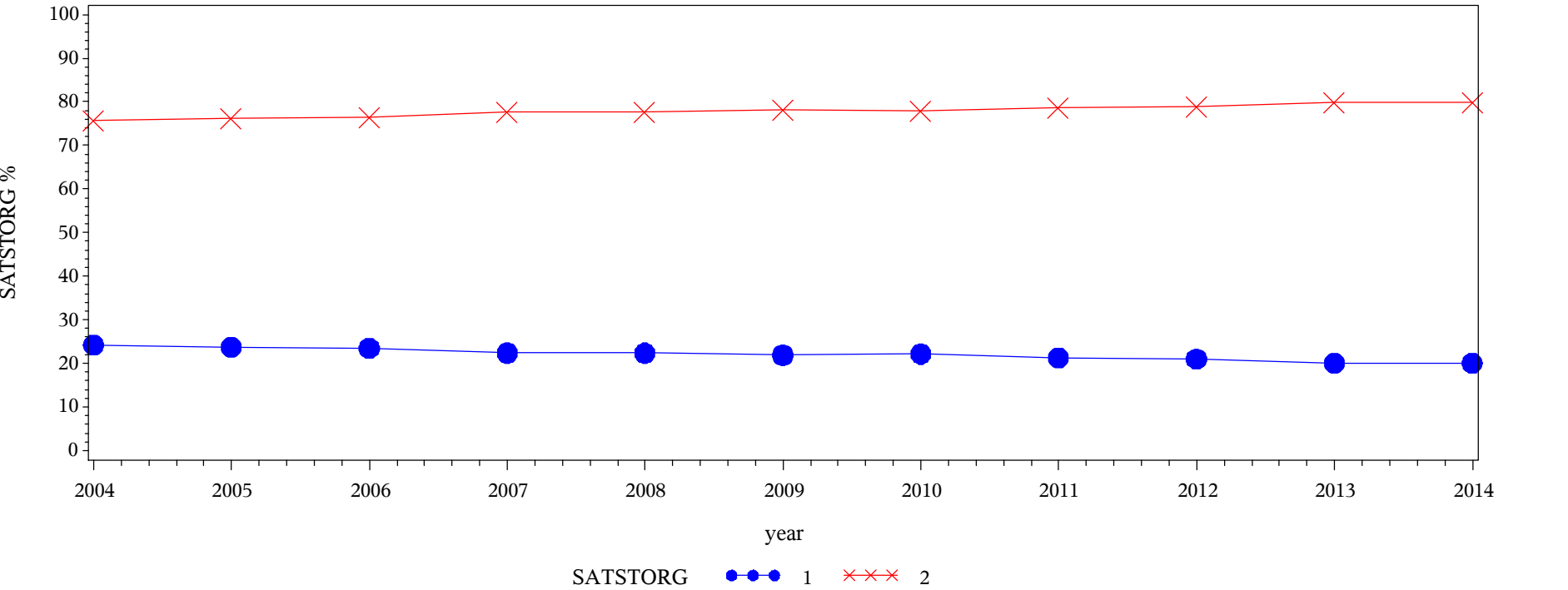

Table of SATSTORG by year												
SATSTORG(Satisfaction: Student organizations)	year											
	2004	2005	2006	2007	2008	2009	2010	2011	2012	2013	2014	Total
1 = Not at all	6514.5 24.25	9558.25 23.70	8373.7 23.45	11634.1 22.39	12560.5 22.37	14321.2 21.89	10890.2 22.17	18534.9 21.27	12631.1 20.99	12105.3 20.05	15963.8 20.11	133087
2 = Somewhat/Very	20350.8 75.75	30774.9 76.30	27338.9 76.55	40337.9 77.61	43600.6 77.63	51089.1 78.11	38223.2 77.83	68600.4 78.73	47544.5 79.01	48264.3 79.95	63415.4 79.89	479540
Total	26865.3	40333.2	35712.6	51972	56161	65410.3	49113.4	87135.3	60175.6	60369.7	79379.2	612627
Frequency Missing = 1275153.5268												

Engagement Rising: A Decade of CCSSE Data
Comparison of SATTRCRD levels over time: All Students

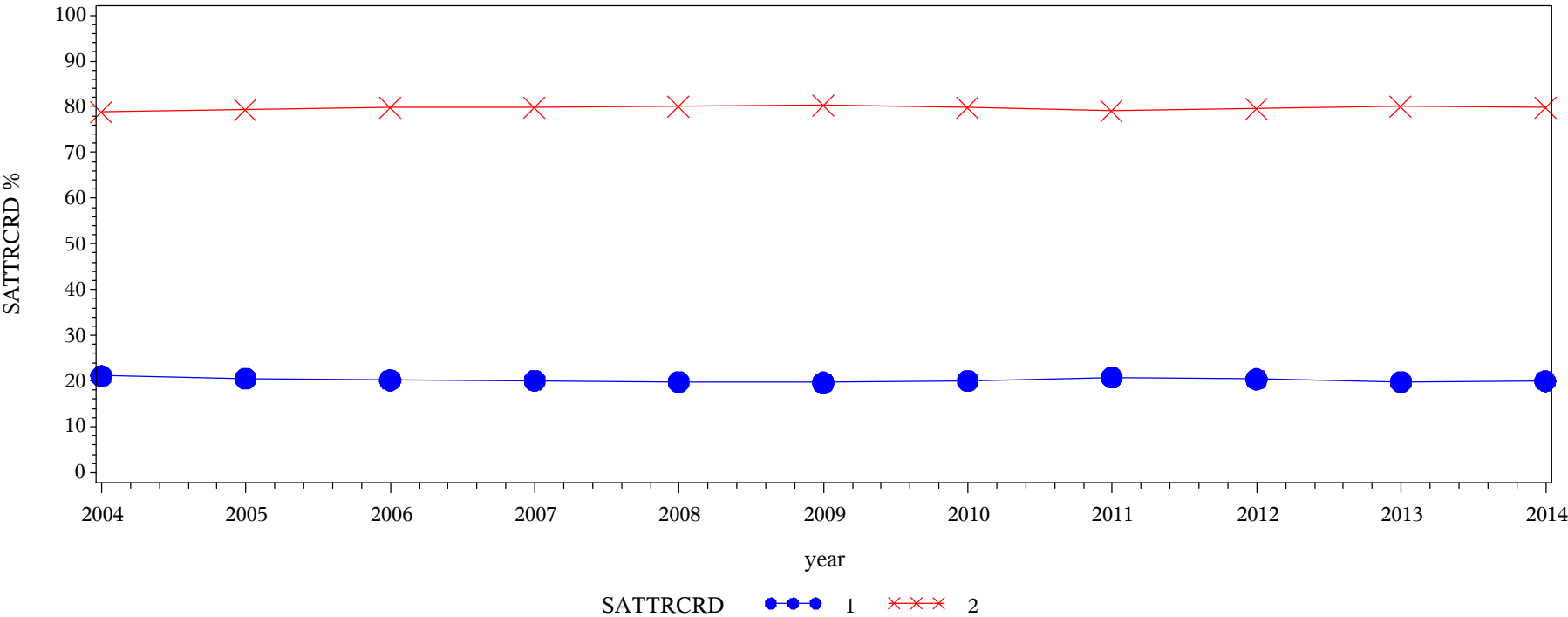

Table of SATTRCRD by year												
SATTRCRD(Satisfaction: Transfer credit assistance)	year											
	2004	2005	2006	2007	2008	2009	2010	2011	2012	2013	2014	Total
1 = Not at all	7849.78 21.11	11066.1 20.52	9707.61 20.22	13740.3 20.13	14744.3 19.86	16605.2 19.68	12281.5 20.09	22273.7 20.81	14789 20.41	14202.5 19.78	18874.8 20.01	156135
2 = Somewhat/Very	29337 78.89	42857.8 79.48	38314.1 79.78	54531.6 79.87	59484.1 80.14	67771.8 80.32	48845 79.91	84758.6 79.19	57660.7 79.59	57594.8 80.22	75462.9 79.99	616619
Total	37186.8	53923.9	48021.7	68271.9	74228.4	84377.1	61126.6	107032	72449.8	71797.3	94337.7	772753
Frequency Missing = 1115027.6734												

Engagement Rising: A Decade of CCSSE Data
Comparison of SATDISAB levels over time: All Students

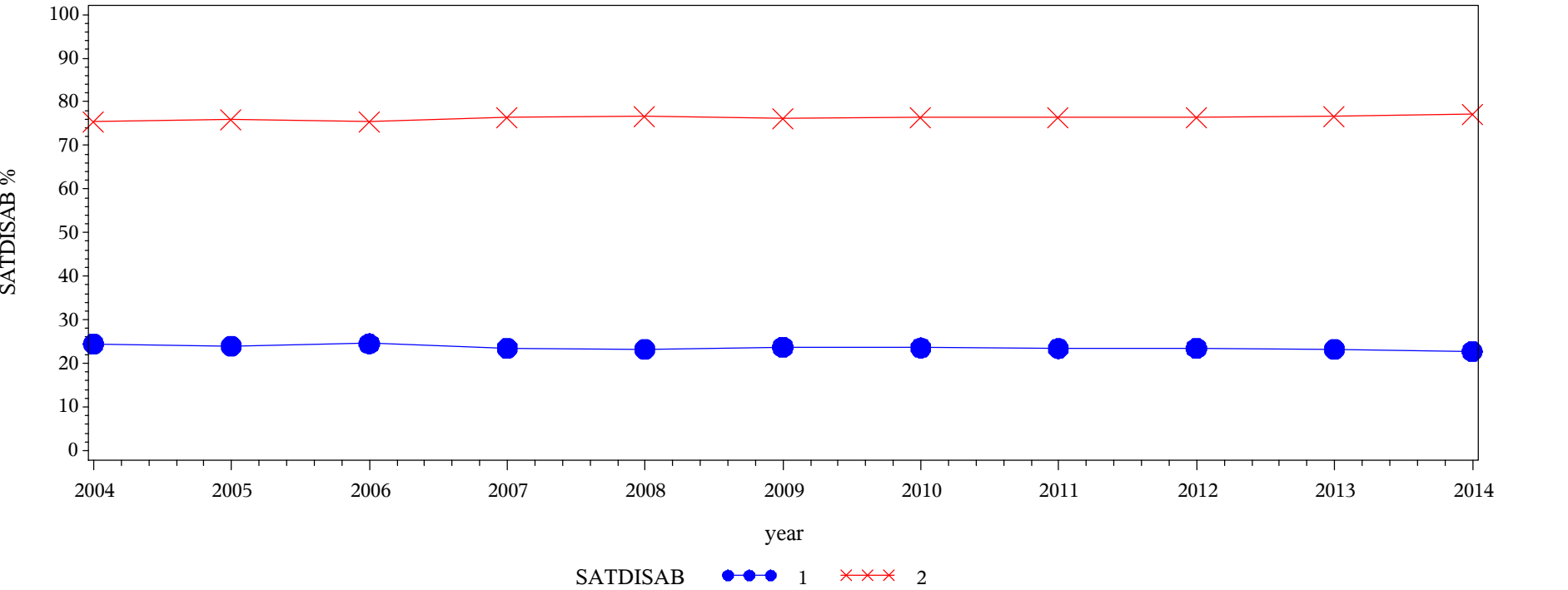
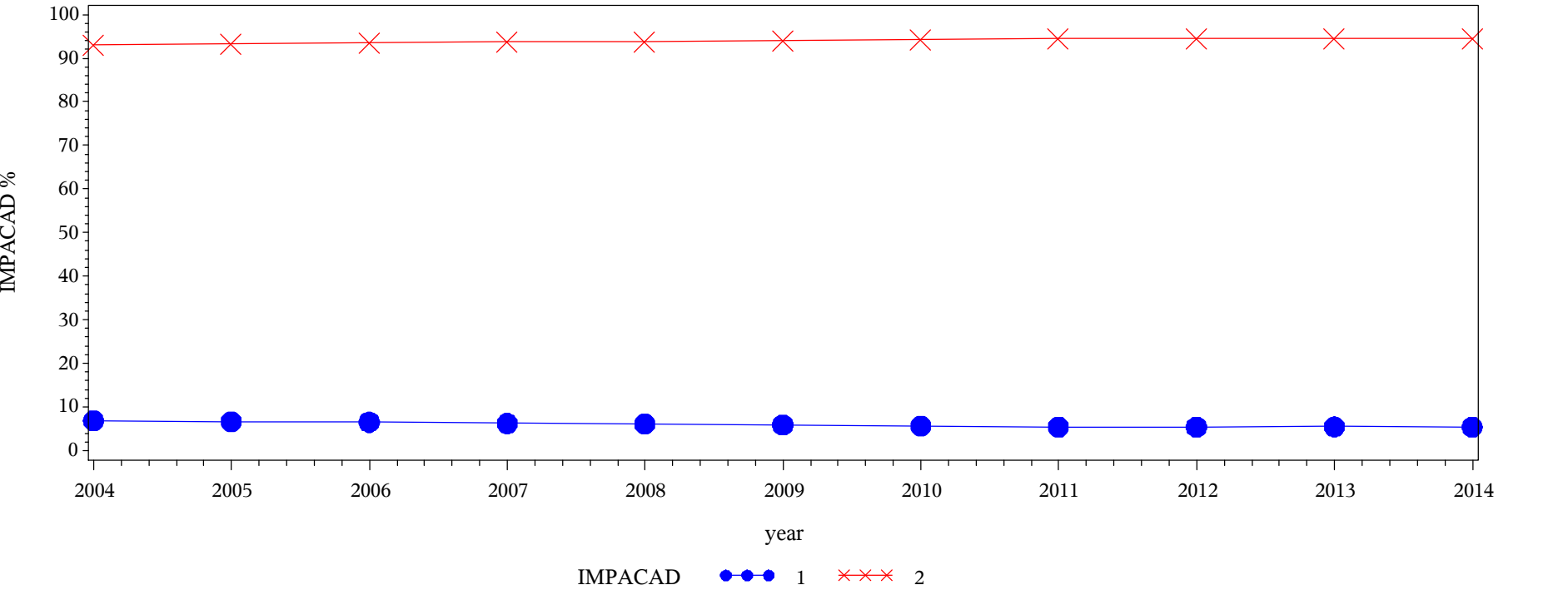

Table of SATDISAB by year												
SATDISAB(Satisfaction: Services for people with disabilities)	year											
	2004	2005	2006	2007	2008	2009	2010	2011	2012	2013	2014	Total
1 = Not at all	3676.86 24.49	5333.16 24.00	4820.87 24.54	6858.33 23.54	7164.62 23.27	8485.27 23.70	6378.95 23.58	10986.6 23.42	7742.91 23.44	7574.02 23.25	9994.51 22.78	79016.1
2 = Somewhat/Very	11337.2 75.51	16892.3 76.00	14823 75.46	22276.7 76.46	23628.4 76.73	27318.2 76.30	20674.7 76.42	35914.7 76.58	25287.3 76.56	24998.9 76.75	33871.1 77.22	257023
Total	15014.1	22225.4	19643.9	29135	30793	35803.5	27053.7	46901.3	33030.2	32572.9	43865.6	336039
Frequency Missing = 1551742.3651												

Engagement Rising: A Decade of CCSSE Data
Comparison of IMPACAD levels over time: All Students



Frequency Col Pct	Table of IMPACAD by year												
	IMPACAD(Importance: Academic advising/planning)	year											Total
		2004	2005	2006	2007	2008	2009	2010	2011	2012	2013	2014	
	1 = Not at all	5320.04 6.82	7502.98 6.68	6425.34 6.53	8782.71 6.24	9260.4 6.10	10252.3 5.95	7305.19 5.63	12567.8 5.45	8168.52 5.41	8292.63 5.48	10585.4 5.38	94463.3
	2 = Somewhat/Very	72662.1 93.18	104779 93.32	92032.4 93.47	131965 93.76	142582 93.90	162076 94.05	122453 94.37	217913 94.55	142698 94.59	142920 94.52	186268 94.62	1518349
	Total	77982.2	112282	98457.7	140748	151842	172328	129759	230481	150866	151213	196854	1612812
Frequency Missing = 274969.1513													

Engagement Rising: A Decade of CCSSE Data
Comparison of IMPCACOU levels over time: All Students

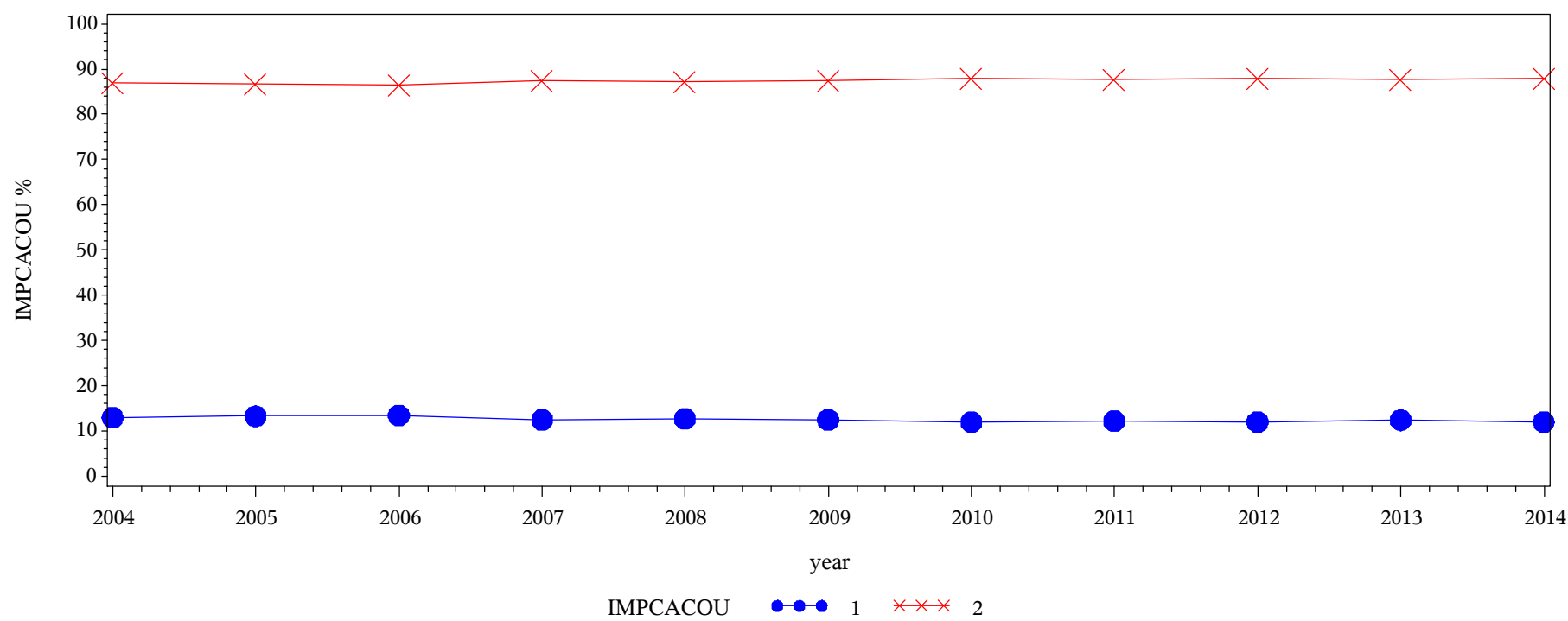

Frequency
Col Pct

Table of IMPCACOU by year												
IMPCACOU(Importance: Career counseling)	year											
	2004	2005	2006	2007	2008	2009	2010	2011	2012	2013	2014	Total
1 = Not at all	8699.7 12.97	12815.2 13.32	11343.7 13.44	15238.3 12.54	16585.7 12.70	18549 12.52	13377.1 11.96	23844.5 12.21	15567.3 12.06	15876.3 12.41	20106.5 12.01	172003
2 = Somewhat/Very	58396.6 87.03	83429.8 86.68	73078.6 86.56	106261 87.46	114024 87.30	129554 87.48	98442.3 88.04	171476 87.79	113556 87.94	112032 87.59	147302 87.99	1207551
Total	67096.3	96245	84422.3	121499	130609	148103	111819	195321	129123	127908	167409	1379554
Frequency Missing = 508226.53953												

Engagement Rising: A Decade of CCSSE Data
Comparison of IMPJOBPL levels over time: All Students

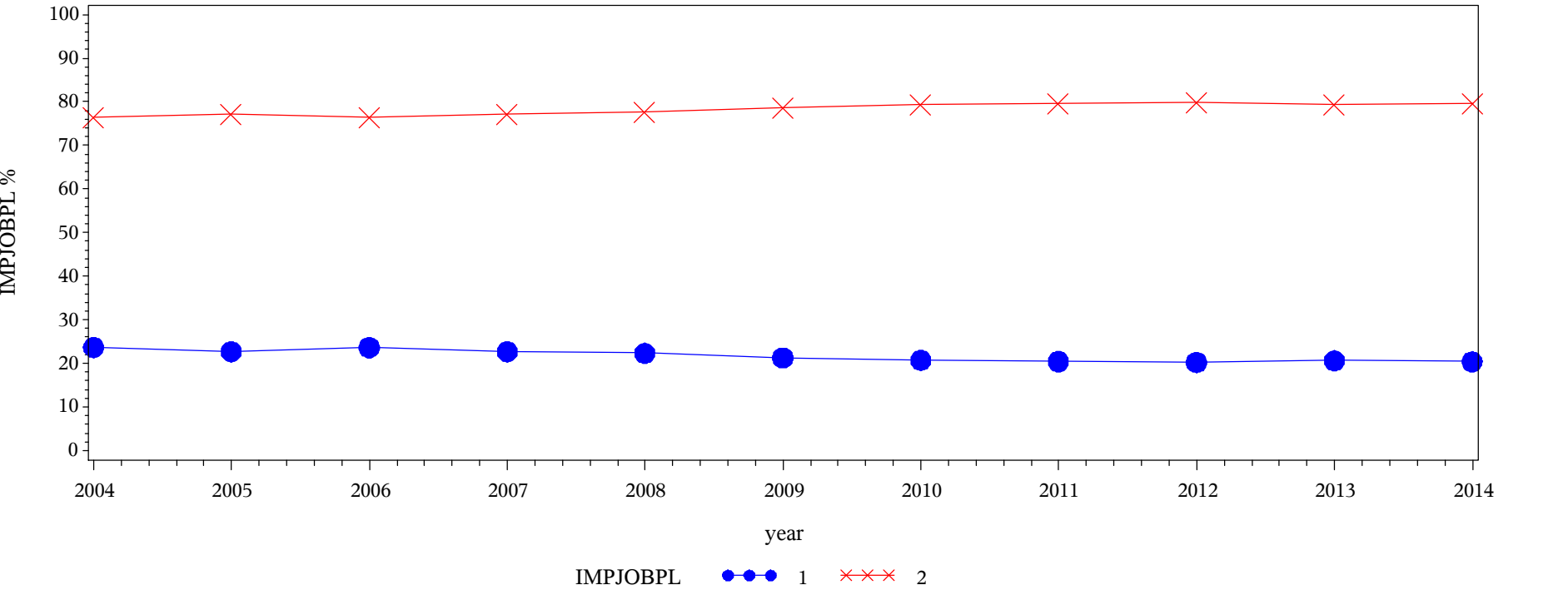

Table of IMPJOBPL by year												
IMPJOBPL(Importance: Job placement assistance)	year											
	2004	2005	2006	2007	2008	2009	2010	2011	2012	2013	2014	Total
1 = Not at all	11004.3 23.66	15519.8 22.70	14224.3 23.63	19916.2 22.69	21061.5 22.34	22986.4 21.28	16756.6 20.72	28819.6 20.43	19179.8 20.23	19524.6 20.62	25362.2 20.41	214355
2 = Somewhat/Very	35500.6 76.34	52848.3 77.30	45969.4 76.37	67854.3 77.31	73231.6 77.66	85007.3 78.72	64126.2 79.28	112265 79.57	75638.5 79.77	75141.5 79.38	98931 79.59	786513
Total	46504.9	68368.1	60193.7	87770.5	94293.2	107994	80882.9	141084	94818.3	94666.2	124293	1000869
Frequency Missing = 886912.37151												

Engagement Rising: A Decade of CCSSE Data
Comparison of IMPTUTOR levels over time: All Students

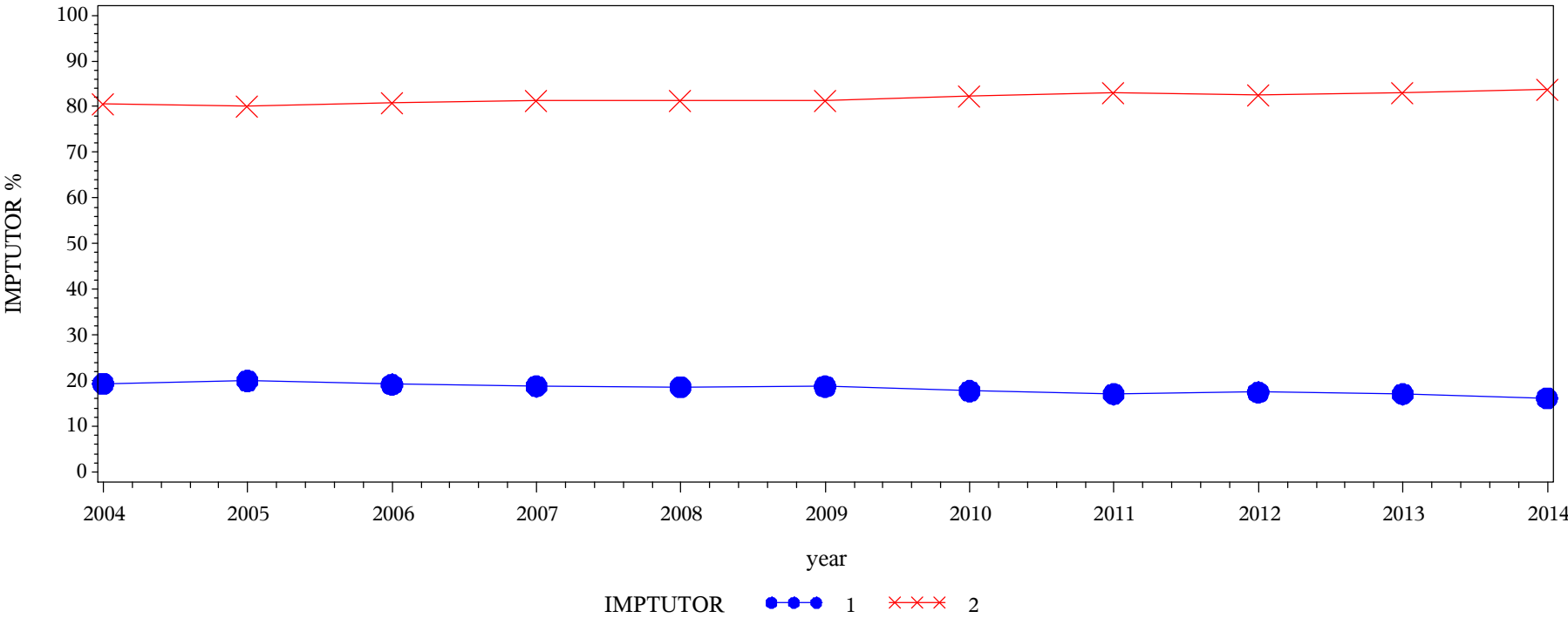
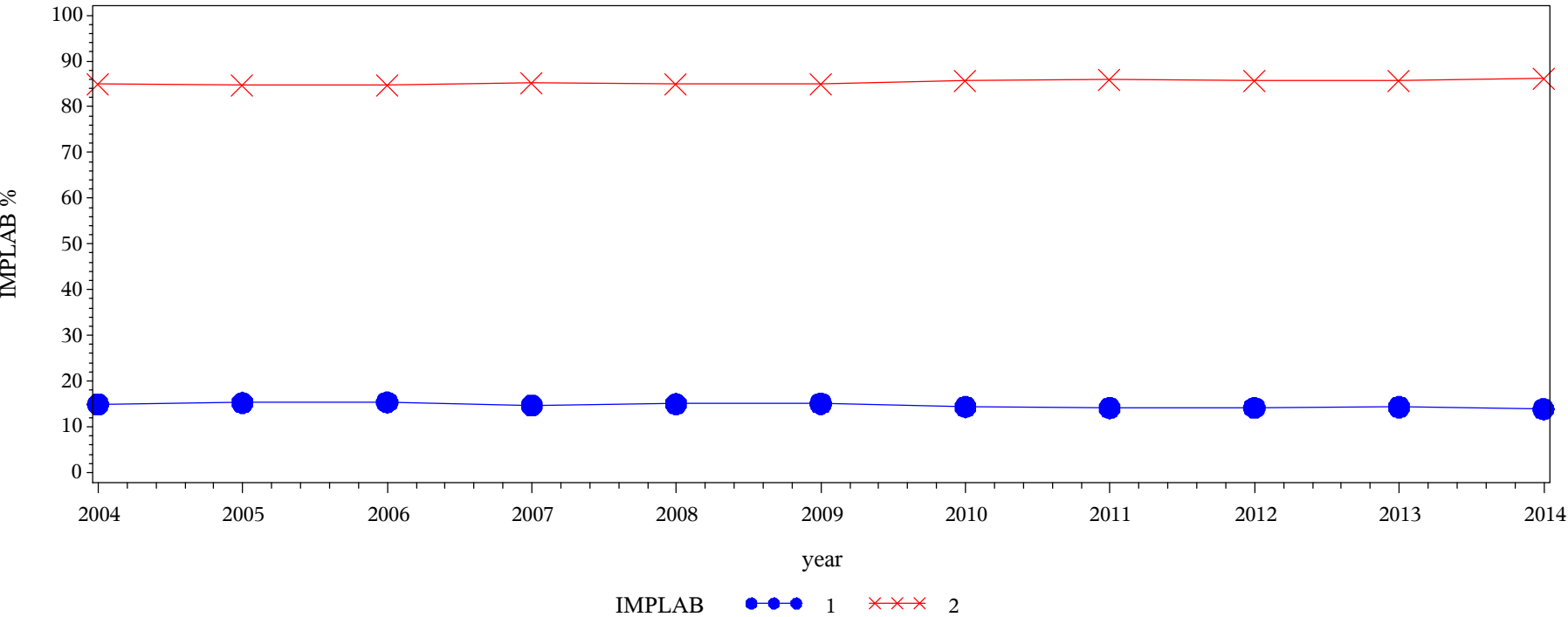

Table of IMPTUTOR by year												
IMPTUTOR(Importance: Peer or other tutoring)	year											
	2004	2005	2006	2007	2008	2009	2010	2011	2012	2013	2014	Total
1 = Not at all	11170.2 19.33	16743.6 19.96	14330.7 19.16	20335.2 18.76	21762.2 18.63	24964 18.72	17915.7 17.73	30886.1 17.06	20730.4 17.46	20579 17.06	25702.2 16.18	225119
2 = Somewhat/Very	46624.7 80.67	67134.6 80.04	60454.3 80.84	88034.8 81.24	95070.9 81.37	108421 81.28	83103.9 82.27	150157 82.94	97990.5 82.54	100055 82.94	133121 83.82	1030167
Total	57794.9	83878.2	74784.9	108370	116833	133385	101020	181043	118721	120634	158823	1255287
Frequency Missing = 632494.31059												

Engagement Rising: A Decade of CCSSE Data
Comparison of IMPLAB levels over time: All Students



IMPLAB(Importance: Skill labs (writing, math, etc.))	Table of IMPLAB by year											
	year											
	2004	2005	2006	2007	2008	2009	2010	2011	2012	2013	2014	Total
1 = Not at all	9396.4 14.94	13784.6 15.26	12220.3 15.36	16869.8 14.66	18620.7 15.02	21338.9 15.08	15249.1 14.37	26659 14.12	17623.9 14.15	17896.5 14.32	22673.6 13.87	192333
2 = Somewhat/Very	53506.1 85.06	76565.4 84.74	67340.5 84.64	98236 85.34	105357 84.98	120128 84.92	90896.4 85.63	162137 85.88	106915 85.85	107078 85.68	140775 86.13	1128935
Total	62902.5	90350	79560.8	115106	123978	141467	106145	188796	124539	124974	163449	1321268
Frequency Missing = 566513.39379												

Engagement Rising: A Decade of CCSSE Data
Comparison of IMPCHLD levels over time: All Students

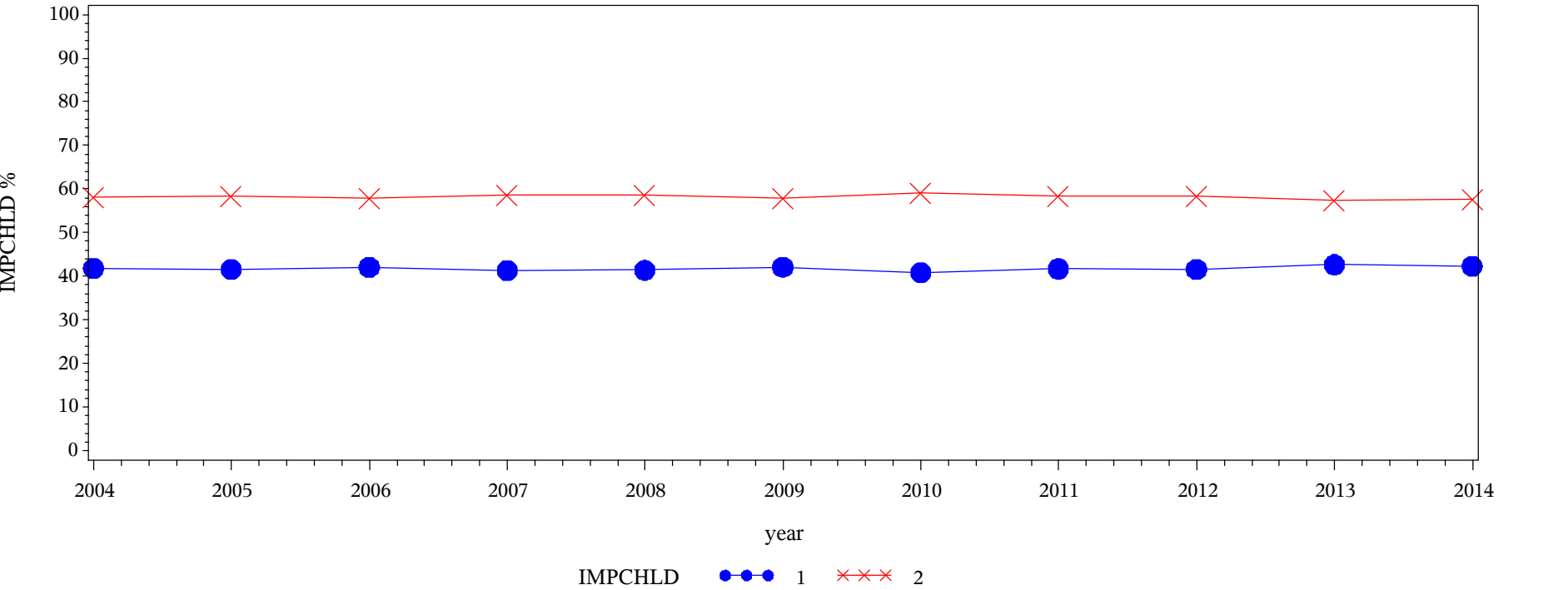

Table of IMPCHLD by year												
IMPCHLD(Importance: Child care)	year											
	2004	2005	2006	2007	2008	2009	2010	2011	2012	2013	2014	Total
1 = Not at all	13562.3 41.87	19728.1 41.61	18038 42.08	25841.4 41.36	28142.7 41.40	32937.4 42.12	23972.8 40.86	42945.7 41.69	28714.6 41.62	29085.3 42.65	37943.7 42.35	300912
2 = Somewhat/Very	18832.3 58.13	27685.3 58.39	24829.5 57.92	36642.8 58.64	39841.1 58.60	45266 57.88	34691.1 59.14	60075.3 58.31	40269.8 58.38	39104 57.35	51661.9 57.65	418899
Total	32394.6	47413.5	42867.5	62484.2	67983.8	78203.4	58663.9	103021	68984.4	68189.3	89605.6	719811
Frequency Missing = 1167969.8838												

Engagement Rising: A Decade of CCSSE Data
Comparison of IMPFAADV levels over time: All Students

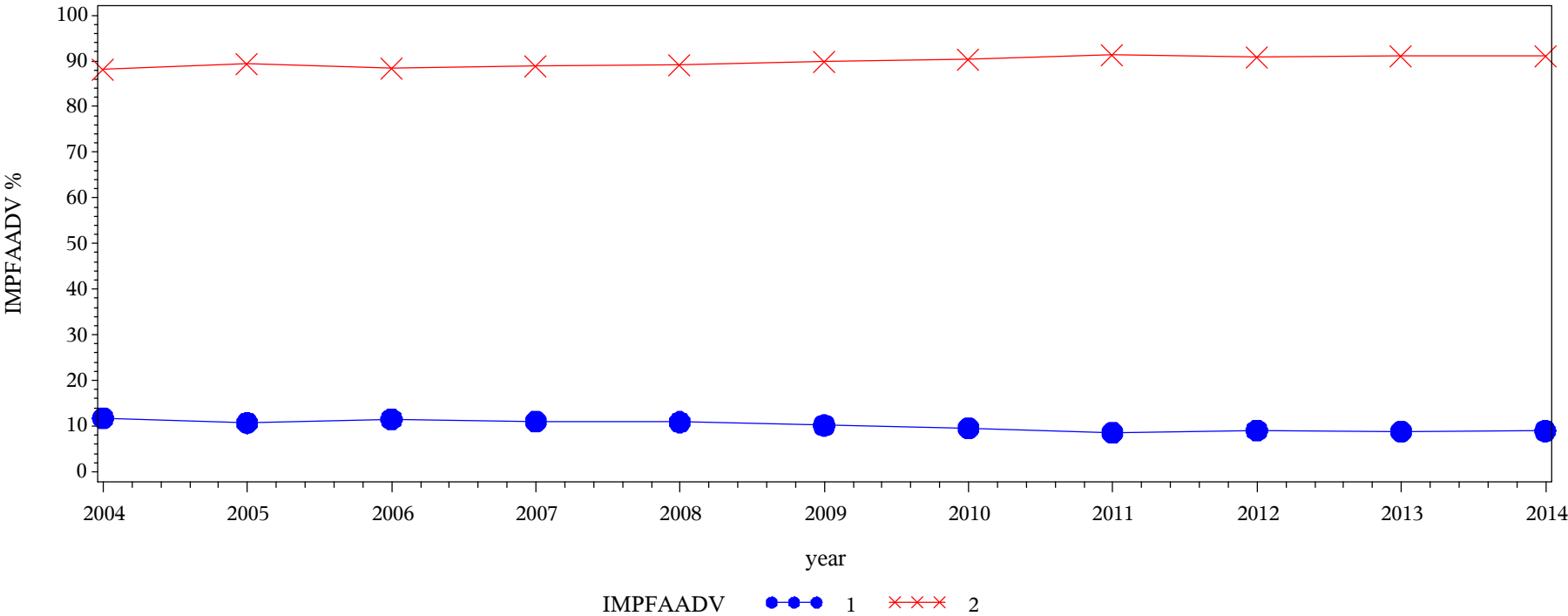
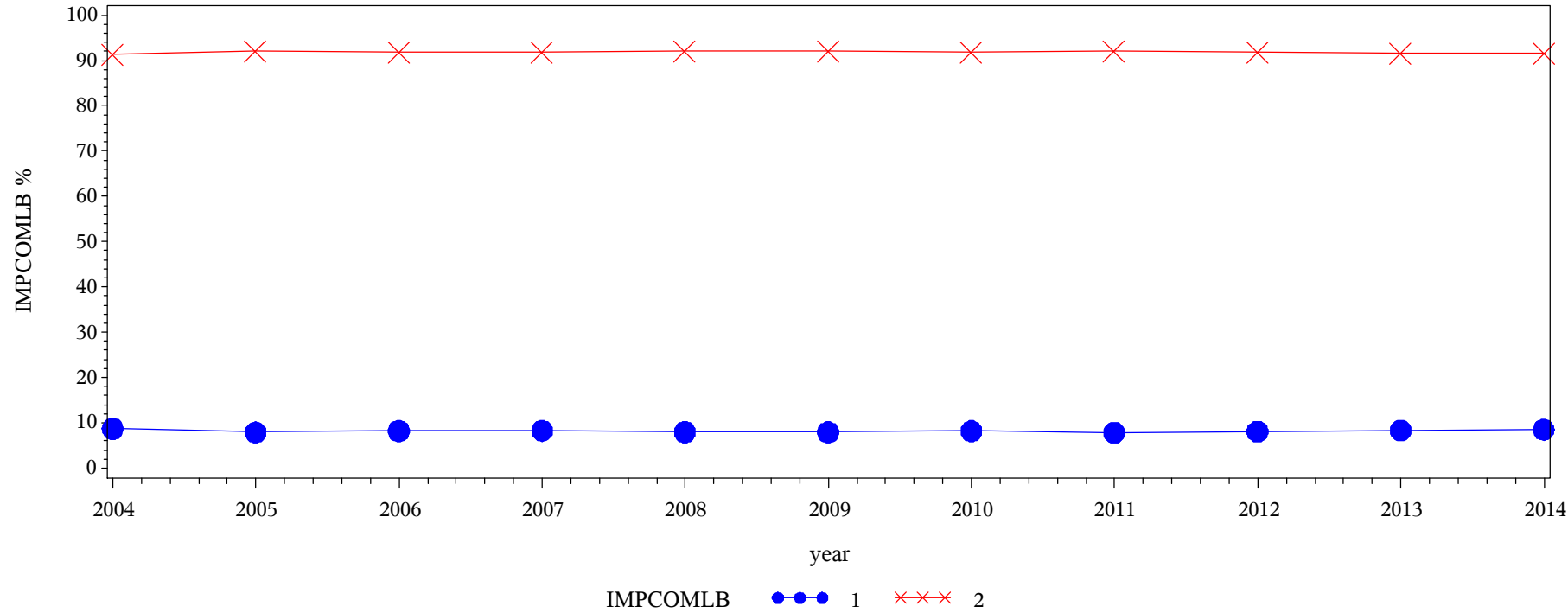

Table of IMPFAADV by year												
IMPFAADV(Importance: Financial aid advising)	year											
	2004	2005	2006	2007	2008	2009	2010	2011	2012	2013	2014	Total
1 = Not at all	7218.65 11.75	9825.49 10.72	9179.79 11.49	12687 11.04	13590.8 10.88	14774.5 10.17	10444.9 9.54	17085 8.56	11741.4 9.05	11611.8 8.82	15309.5 8.96	133469
2 = Somewhat/Very	54197.2 88.25	81872.1 89.28	70733.2 88.51	102217 88.96	111354 89.12	130438 89.83	99065.9 90.46	182546 91.44	117983 90.95	119980 91.18	155560 91.04	1225947
Total	61415.8	91697.5	79913	114904	124945	145212	109511	199631	129724	131592	170870	1359415
Frequency Missing = 528365.51217												

Engagement Rising: A Decade of CCSSE Data
Comparison of IMPCOMLB levels over time: All Students



Frequency
Col Pct

Table of IMPCOMLB by year												
IMPCOMLB(Importance: Computer lab)	year											
	2004	2005	2006	2007	2008	2009	2010	2011	2012	2013	2014	Total
1 = Not at all	6174.26 8.71	8258.49 7.93	7525.22 8.23	10743.7 8.27	11303.3 7.97	12868.3 7.95	9802.37 8.19	16736.8 7.84	11304.8 8.10	11677.5 8.34	15373.2 8.50	121768
2 = Somewhat/Very	64672.8 91.29	95834.9 92.07	83939.9 91.77	119151 91.73	130553 92.03	148985 92.05	109887 91.81	196683 92.16	128321 91.90	128279 91.66	165539 91.50	1371844
Total	70847	104093	91465.1	129894	141856	161853	119689	213420	139626	139956	180912	1493612
Frequency Missing = 394168.72956												

Engagement Rising: A Decade of CCSSE Data
Comparison of IMPSTORG levels over time: All Students

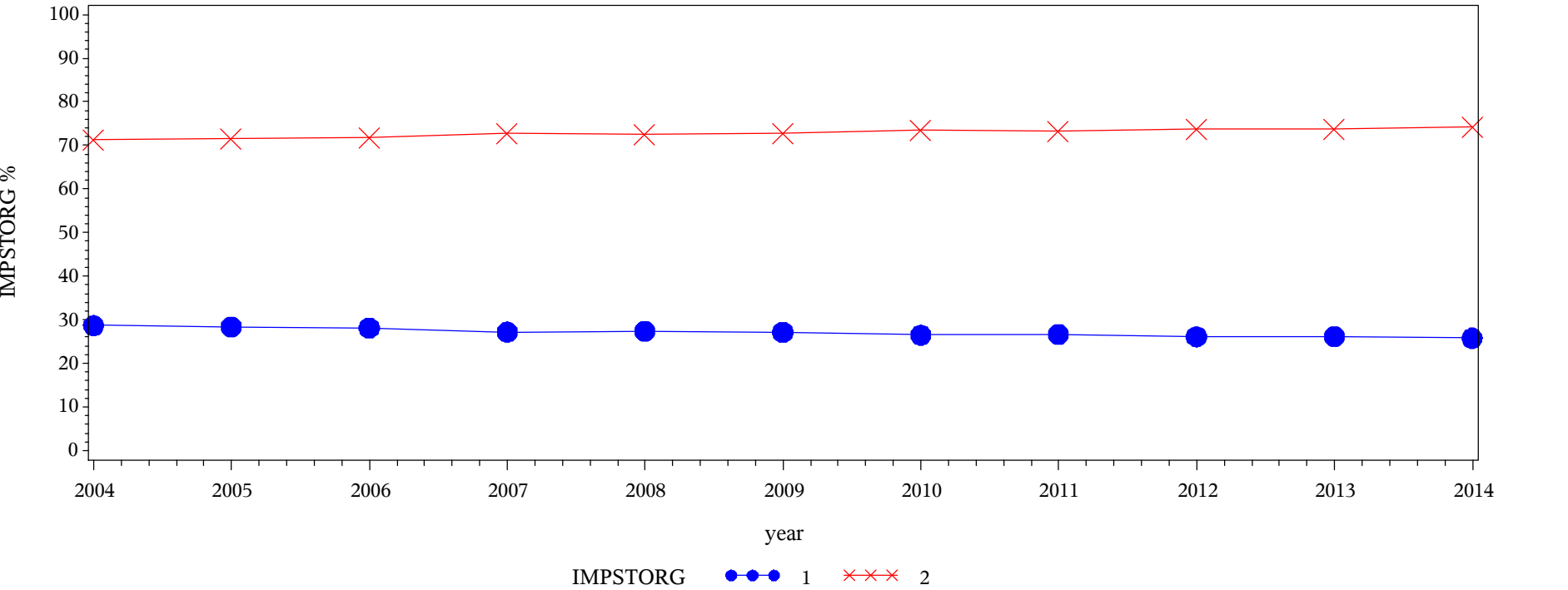

Frequency
Col Pct

Table of IMPSTORG by year												
IMPSTORG(Importance: Student organizations)	year											
	2004	2005	2006	2007	2008	2009	2010	2011	2012	2013	2014	Total
1 = Not at all	13453.8 28.70	19762.7 28.42	17377.7 28.16	24429.7 27.22	26790.5 27.42	30600.6 27.16	22375.9 26.51	40162.9 26.64	26315.7 26.11	26559 26.14	34170.7 25.80	281999
2 = Somewhat/Very	33418.4 71.30	49767 71.58	44327.3 71.84	65328 72.78	70923.1 72.58	82053.8 72.84	62027.7 73.49	110589 73.36	74454.6 73.89	75044.9 73.86	98286.5 74.20	766221
Total	46872.2	69529.7	61705	89757.7	97713.6	112654	84403.6	150752	100770	101604	132457	1048220
Frequency Missing = 839561.1726												

Engagement Rising: A Decade of CCSSE Data
Comparison of IMPTRCRD levels over time: All Students

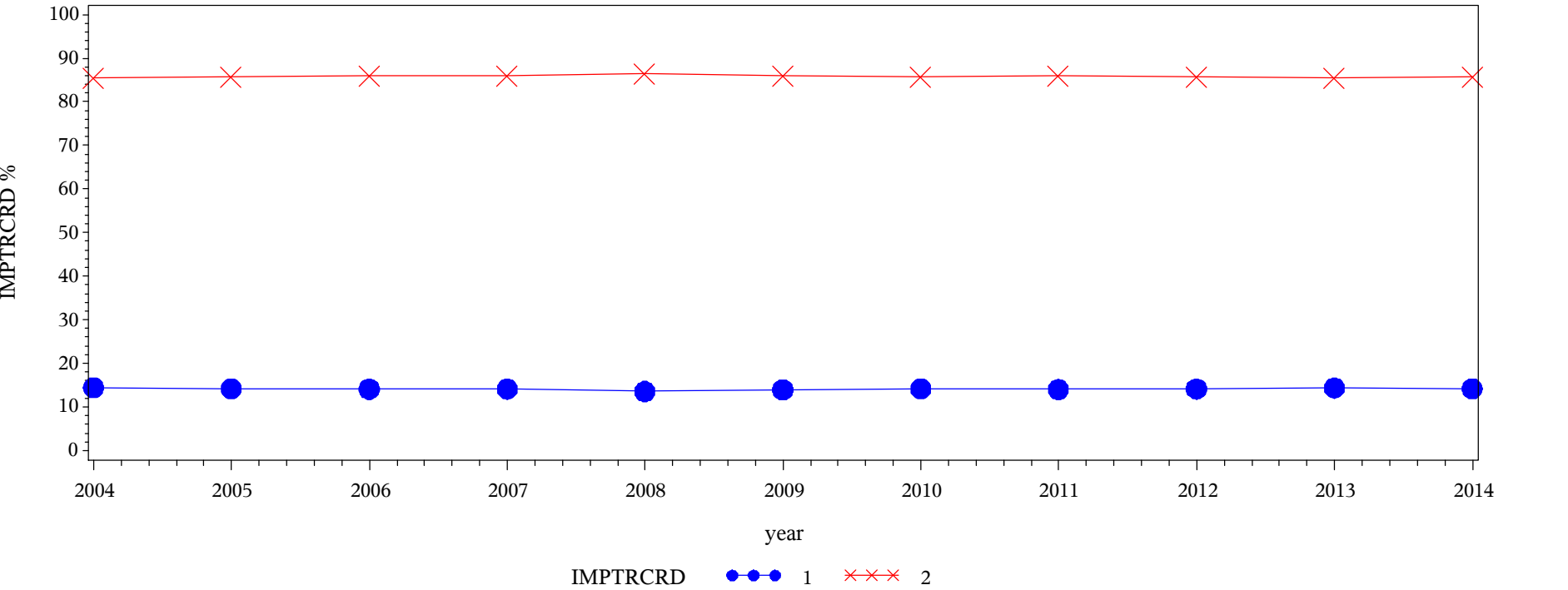

Frequency
Col Pct

Table of IMPTRCRD by year												
IMPTRCRD(Importance: Transfer credit assistance)	year											
	2004	2005	2006	2007	2008	2009	2010	2011	2012	2013	2014	Total
1 = Not at all	7540.16 14.45	10774.1 14.24	9534.73 14.10	13698.8 14.12	14308.1 13.57	16719 13.93	12533.7 14.16	21900.1 14.05	14688.1 14.15	14930.8 14.39	19301.4 14.19	155929
2 = Somewhat/Very	44657.9 85.55	64889.3 85.76	58064.2 85.90	83301.6 85.88	91094.2 86.43	103278 86.07	75982.3 85.84	133945 85.95	89128.9 85.85	88863.2 85.61	116736 85.81	949939
Total	52198.1	75663.4	67598.9	97000.4	105402	119996	88516	155845	103817	103794	136037	1105868
Frequency Missing = 781912.65293												

Engagement Rising: A Decade of CCSSE Data
Comparison of IMPDISAB levels over time: All Students

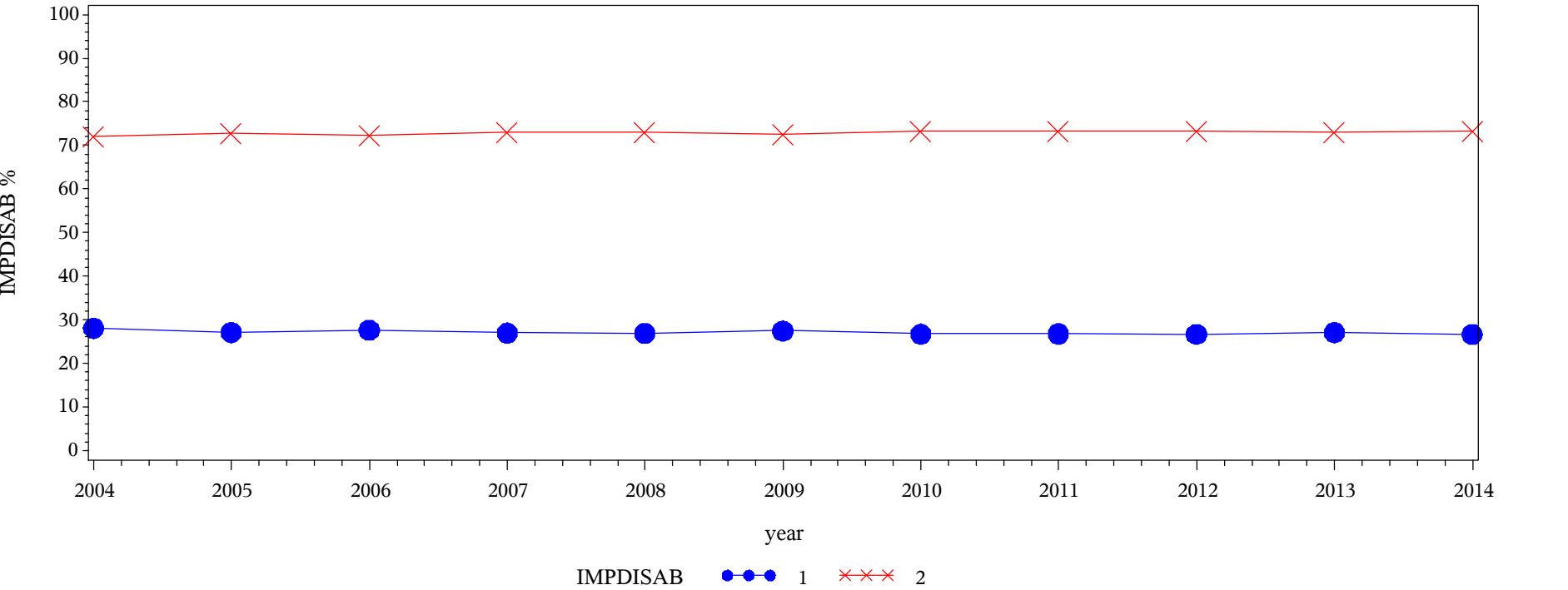

Frequency Col Pct	Table of IMPDISAB by year												
	IMPDISAB(Importance: Services for people with disabilities)	year											
		2004	2005	2006	2007	2008	2009	2010	2011	2012	2013	2014	Total
	1 = Not at all	8848.57 28.06	12537.2 27.10	11492.8 27.67	16443.6 26.98	17846.8 26.94	21015.4 27.47	15460.8 26.74	27222.1 26.78	18362.3 26.72	18691.8 27.07	24342.6 26.70	192264
	2 = Somewhat/Very	22683 71.94	33733.4 72.90	30040 72.33	44499.8 73.02	48404.4 73.06	55491.4 72.53	42357.7 73.26	74430.1 73.22	50348.1 73.28	50360.8 72.93	66824.9 73.30	519174
Total		31531.6	46270.6	41532.8	60943.4	66251.2	76506.8	57818.6	101652	68710.4	69052.6	91167.5	711438
Frequency Missing = 1176343.2333													

Engagement Rising: A Decade of CCSSE Data
Comparison of WRKFULL levels over time: All Students

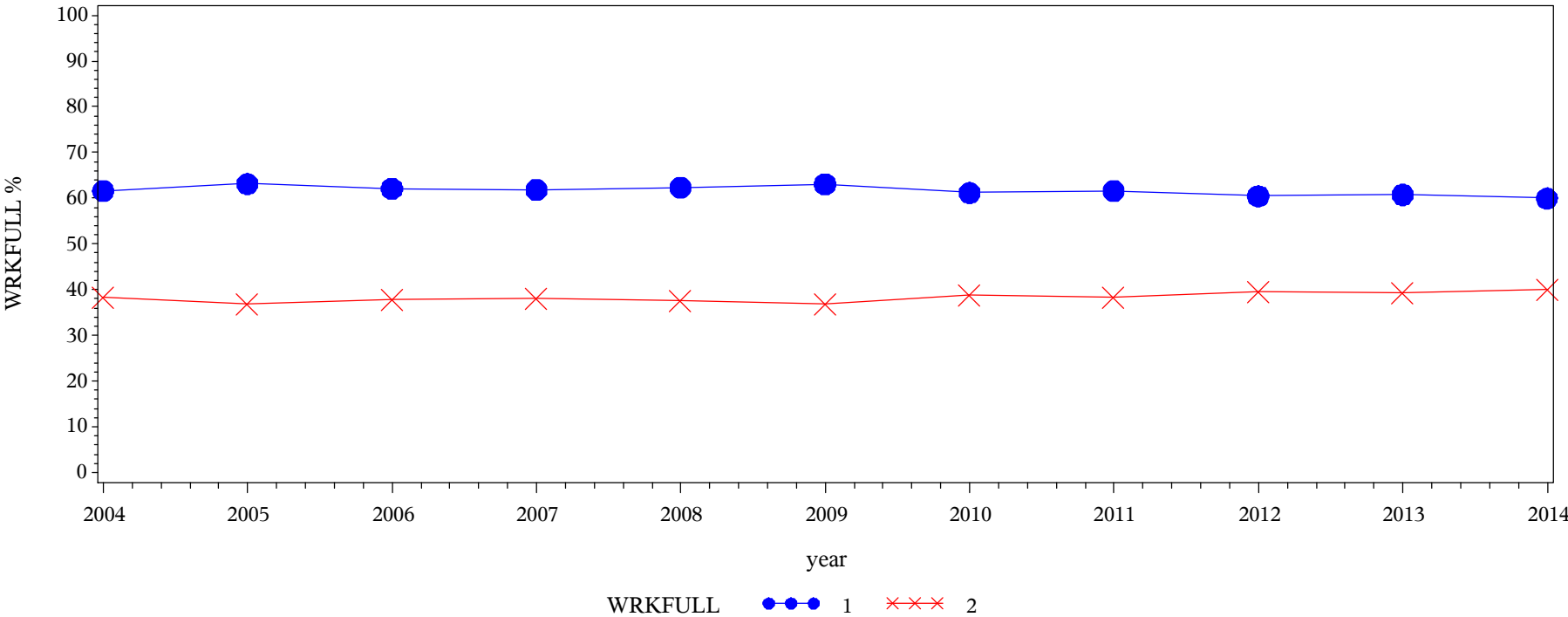

Frequency
Col Pct

Table of WRKFULL by year												
WRKFULL(Working full-time)	year											
	2004	2005	2006	2007	2008	2009	2010	2011	2012	2013	2014	Total
1 = Not/Somewhat likely	55846 61.65	82398.5 63.16	70642.5 62.12	100569 61.81	108858 62.31	124868 63.05	91396.7 61.19	162039 61.64	104114 60.48	104272 60.77	133384 59.98	1138387
2 = Likely/Very likely	34739.2 38.35	48066.7 36.84	43071.3 37.88	62130.8 38.19	65847 37.69	73175 36.95	57975.7 38.81	100821 38.36	68039.5 39.52	67319.5 39.23	88988.2 40.02	710174
Total	90585.1	130465	113714	162700	174705	198043	149372	262861	172154	171592	222372	1848562
Frequency Missing = 39219.458646												

Engagement Rising: A Decade of CCSSE Data
Comparison of CAREDEP levels over time: All Students

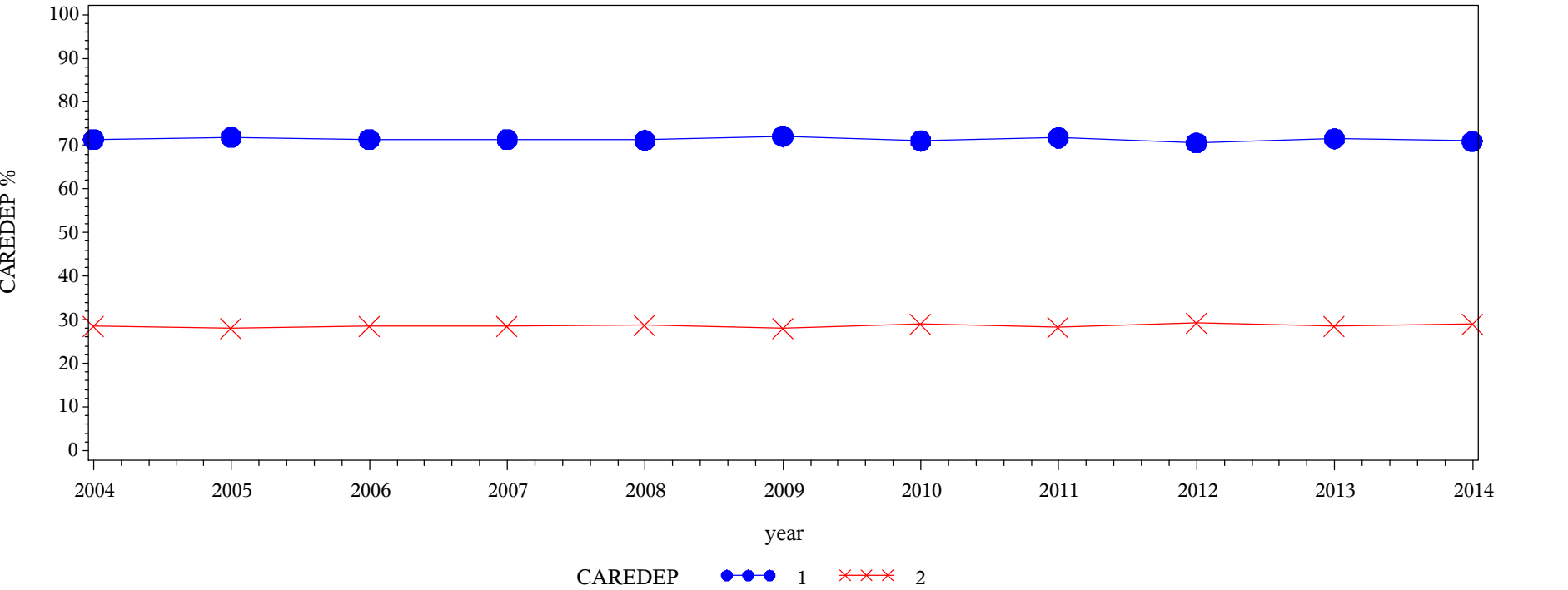

Table of CAREDEP by year												
CAREDEP(Caring for dependents)	year											
	2004	2005	2006	2007	2008	2009	2010	2011	2012	2013	2014	Total
1 = Not/Somewhat likely	64548.7 71.43	93699.1 71.92	80980.8 71.38	115885 71.40	124065 71.20	142354 72.04	105802 71.05	188173 71.77	121124 70.59	122482 71.55	157391 70.96	1316505
2 = Likely/Very likely	25822.1 28.57	36585.5 28.08	32474.5 28.62	46407.8 28.60	50178.1 28.80	55248.6 27.96	43104.2 28.95	74011.4 28.23	50454.3 29.41	48702.1 28.45	64421.2 29.04	527410
Total	90370.9	130285	113455	162293	174243	197603	148906	262185	171579	171184	221812	1843915
Frequency Missing = 43866.323463												

Engagement Rising: A Decade of CCSSE Data
Comparison of ACADUNP levels over time: All Students

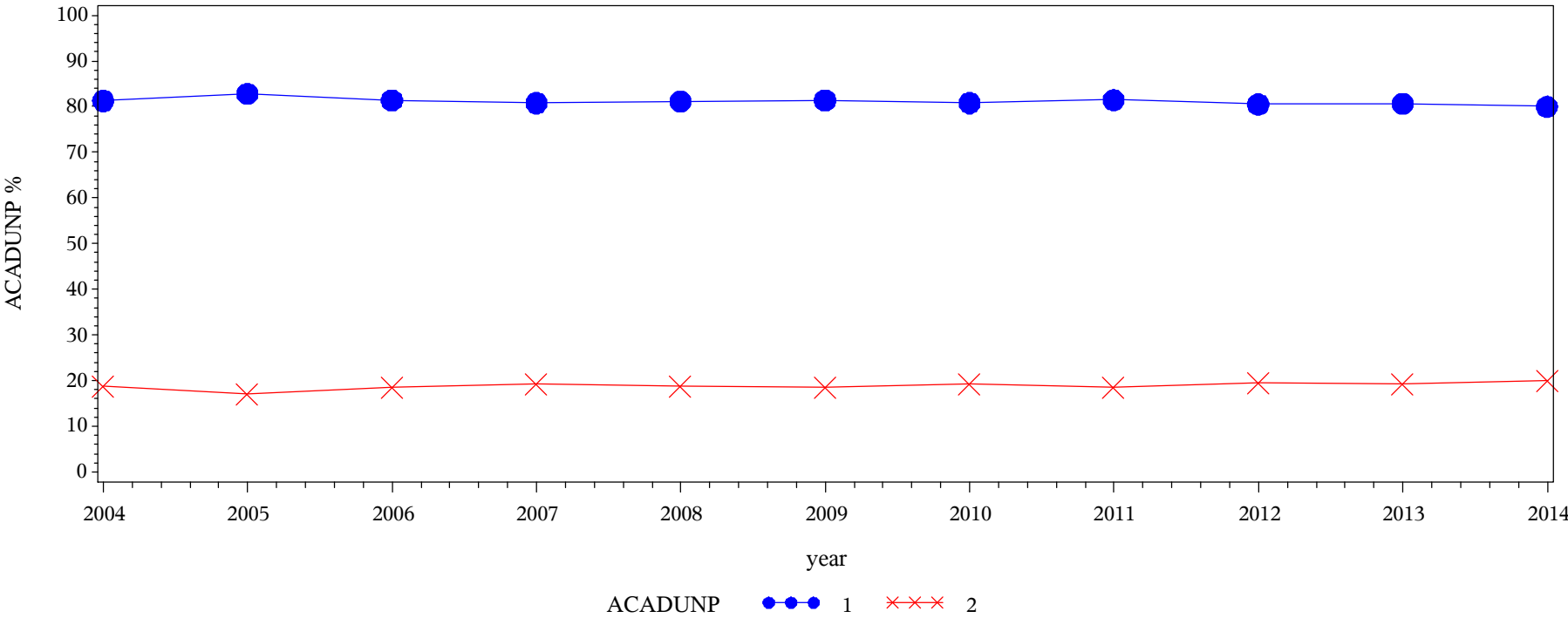

Table of ACADUNP by year												
ACADUNP(Academically unprepared)	year											
	2004	2005	2006	2007	2008	2009	2010	2011	2012	2013	2014	Total
1 = Not/Somewhat likely	73188.3 81.29	107507 82.81	92054.8 81.42	130641 80.80	140956 81.18	160311 81.41	119869 80.81	212792 81.47	137714 80.53	137621 80.68	176914 80.00	1489569
2 = Likely/Very likely	16841.5 18.71	22314.2 17.19	21000.8 18.58	31036.6 19.20	32671.2 18.82	36607.3 18.59	28463.2 19.19	48398.5 18.53	33305.3 19.47	32953.2 19.32	44218.7 20.00	347811
Total	90029.8	129821	113056	161677	173627	196919	148332	261191	171019	170574	221133	1837379
Frequency Missing = 50401.778004												

Engagement Rising: A Decade of CCSSE Data
Comparison of LACKFIN levels over time: All Students

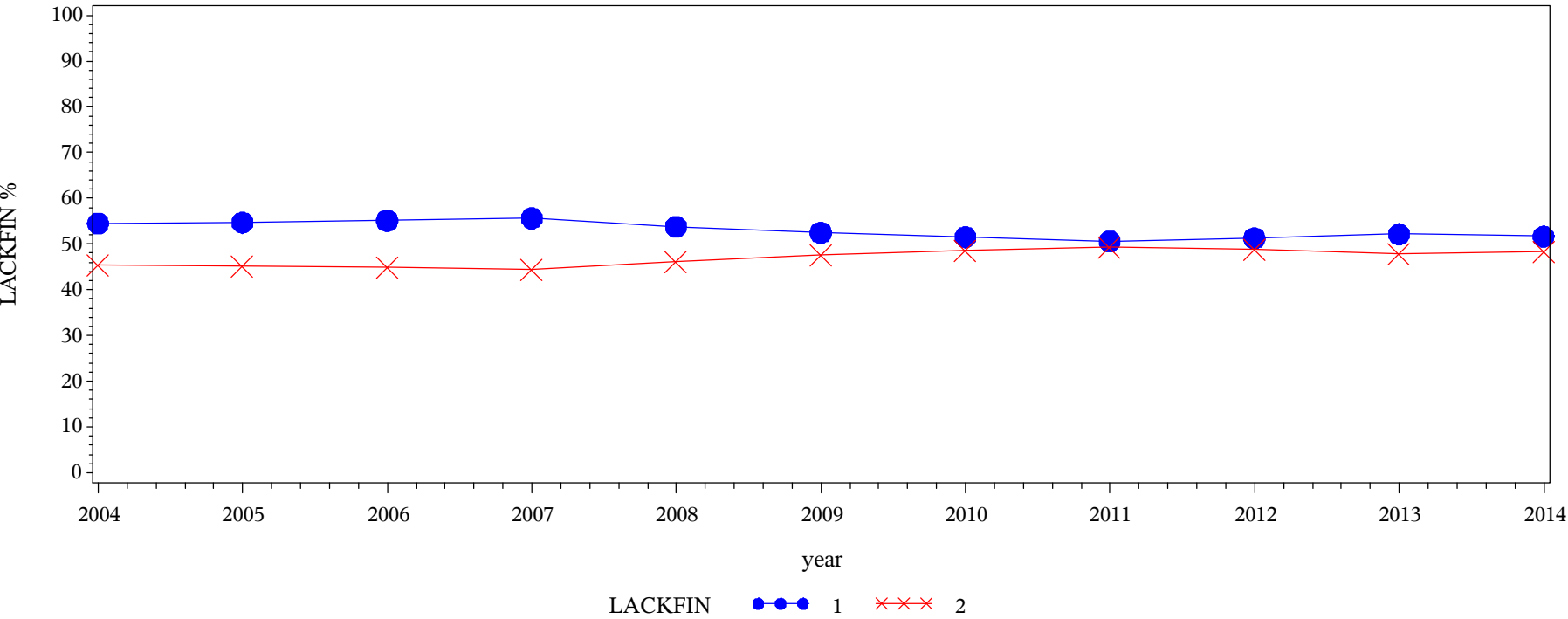

Table of LACKFIN by year												
LACKFIN(Lack of finances)	year											
	2004	2005	2006	2007	2008	2009	2010	2011	2012	2013	2014	Total
1 = Not/Somewhat likely	49238.6 54.56	71228.5 54.71	62487.8 55.13	90203.6 55.65	93718.5 53.83	103609 52.47	76663.4 51.51	132630 50.61	87968.3 51.26	89221 52.16	114493 51.65	971462
2 = Likely/Very likely	41003.7 45.44	58965.6 45.29	50856.3 44.87	71884.7 44.35	80374.9 46.17	93842.8 47.53	72161.5 48.49	129416 49.39	83635.4 48.74	81832.8 47.84	107164 48.35	871137
Total	90242.3	130194	113344	162088	174093	197452	148825	262046	171604	171054	221657	1842600
Frequency Missing = 45181.260231												

Engagement Rising: A Decade of CCSSE Data
Comparison of TRANSFER levels over time: All Students

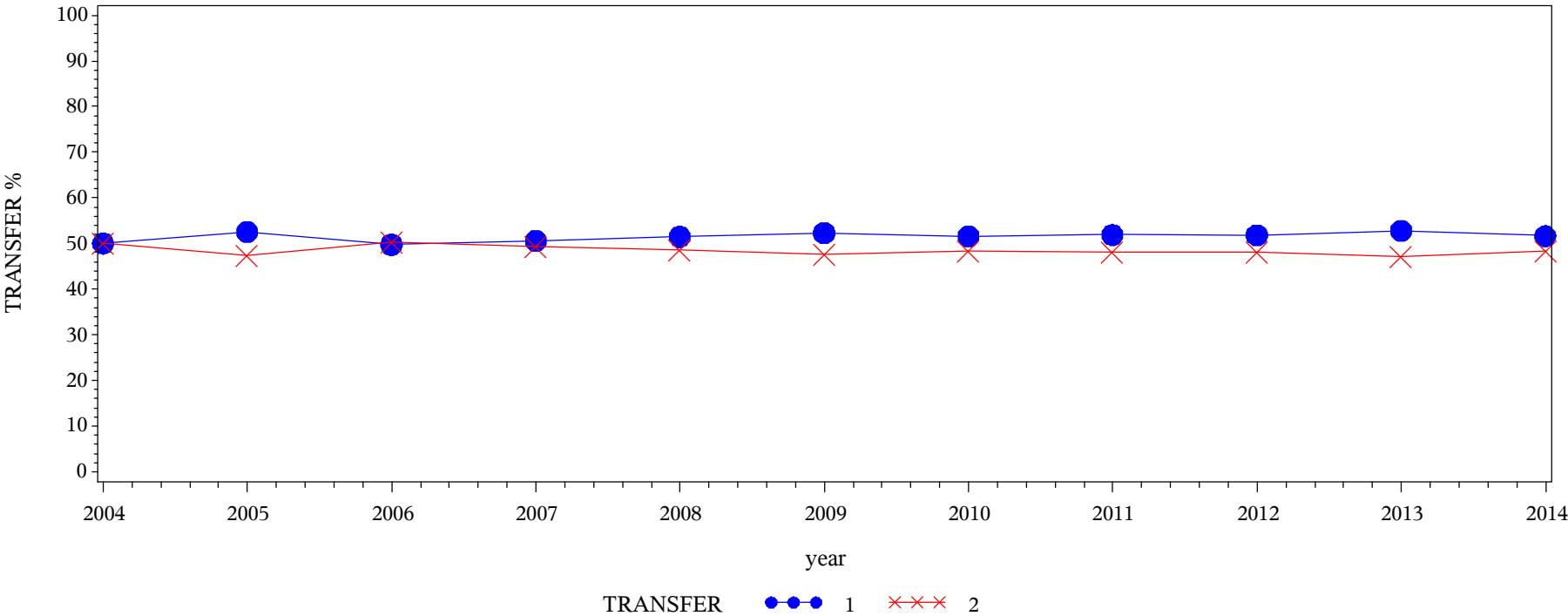
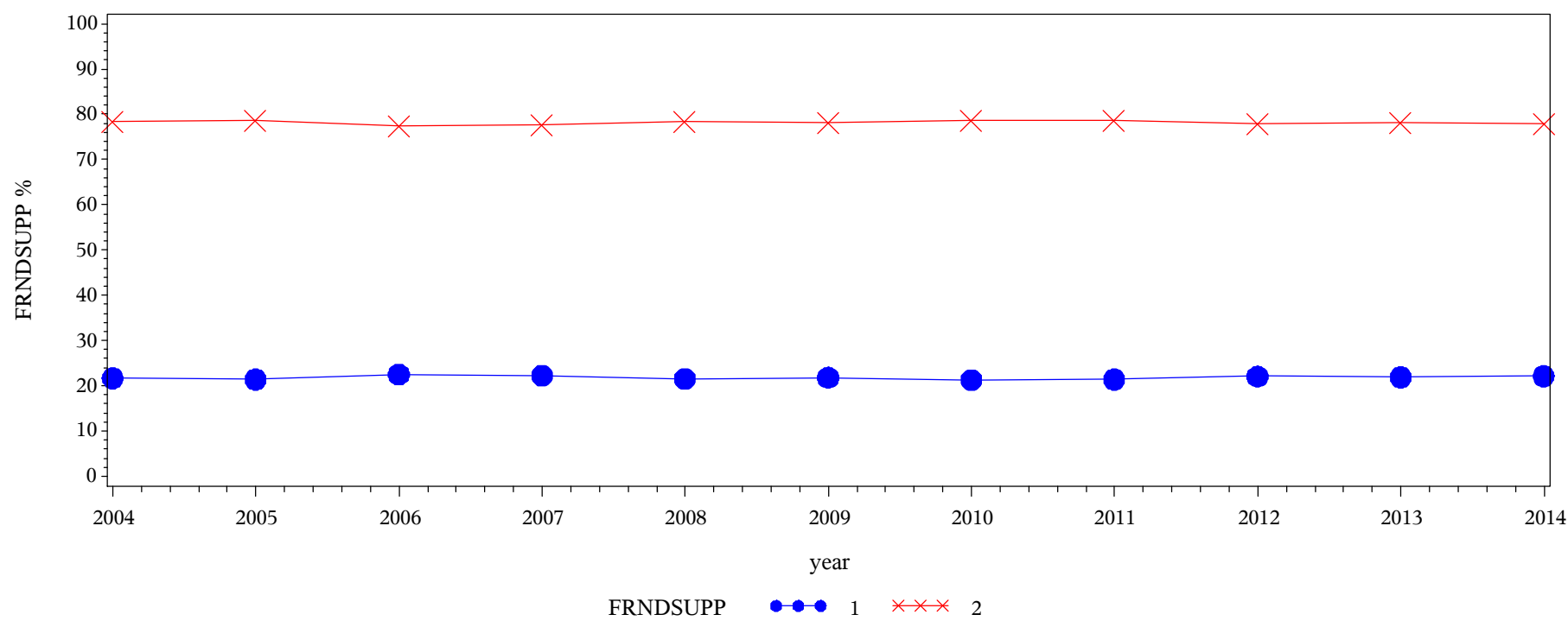

Table of TRANSFER by year												
TRANSFER(Transfer to a 4-year college)	year											
	2004	2005	2006	2007	2008	2009	2010	2011	2012	2013	2014	Total
1 = Not/Somewhat likely	45175.9 50.03	68455 52.58	56463.3 49.77	82134.6 50.63	89743.3 51.50	103268 52.27	76876.2 51.64	136146 51.92	89008 51.89	90471.9 52.86	114574 51.66	952316
2 = Likely/Very likely	45113.2 49.97	61741.7 47.42	56979.1 50.23	80087.2 49.37	84514.7 48.50	94283.2 47.73	72002.9 48.36	126075 48.08	82529.5 48.11	80697.7 47.14	107211 48.34	891235
Total	90289.1	130197	113442	162222	174258	197551	148879	262220	171538	171170	221786	1843551
Frequency Missing = 44229.683713												

Engagement Rising: A Decade of CCSSE Data
Comparison of FRNDSUPP levels over time: All Students



Frequency
Col Pct

Table of FRNDSUPP by year												
FRNDSUPP(How supportive are your friends of your attending this college?)	year											
	2004	2005	2006	2007	2008	2009	2010	2011	2012	2013	2014	Total
1 = Not very/Somewhat	19641.2 21.67	27963 21.42	25581.4 22.48	36197.8 22.24	37735 21.58	43299.8 21.84	31943.4 21.35	56404.8 21.42	38121.8 22.10	37624.8 21.91	49306.3 22.14	403819
2 = Quite a bit/Extremely	70978.4 78.33	102577 78.58	88226 77.52	126569 77.76	137101 78.42	154953 78.16	117707 78.65	206948 78.58	134369 77.90	134120 78.09	173358 77.86	1446907
Total	90619.6	130540	113807	162767	174836	198253	149650	263353	172490	171745	222665	1850726
Frequency Missing = 37054.852194												

Engagement Rising: A Decade of CCSSE Data
Comparison of FAMSUPP levels over time: All Students

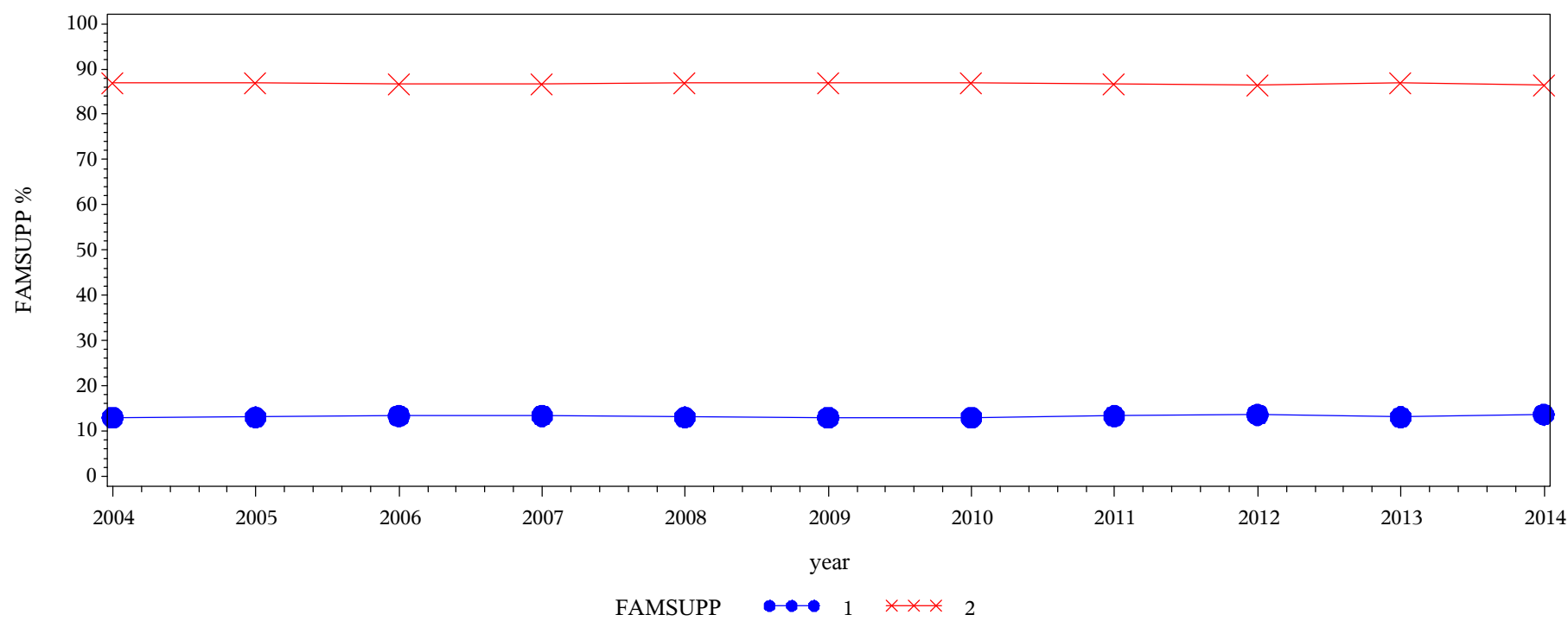

Frequency
Col Pct

Table of FAMSUPP by year												
FAMSUPP(How supportive is your immediate family of your attending this college?)	year											
	2004	2005	2006	2007	2008	2009	2010	2011	2012	2013	2014	Total
1 = Not very/Somewhat	11772.4 13.03	17000.5 13.05	15155.7 13.36	21704.7 13.37	22783.8 13.06	25612.6 12.95	19453.6 13.03	35009.7 13.33	23417.9 13.61	22389.3 13.08	30295.4 13.65	244595
2 = Quite a bit/Extremely	78588.9 86.97	113280 86.95	98300.3 86.64	140611 86.63	151627 86.94	172111 87.05	129845 86.97	227670 86.67	148644 86.39	148799 86.92	191696 86.35	1601173
Total	90361.4	130280	113456	162316	174411	197724	149299	262680	172062	171189	221991	1845768
Frequency Missing = 42012.65516												

Engagement Rising: A Decade of CCSSE Data
Comparison of CERTPRGM levels over time: All Students

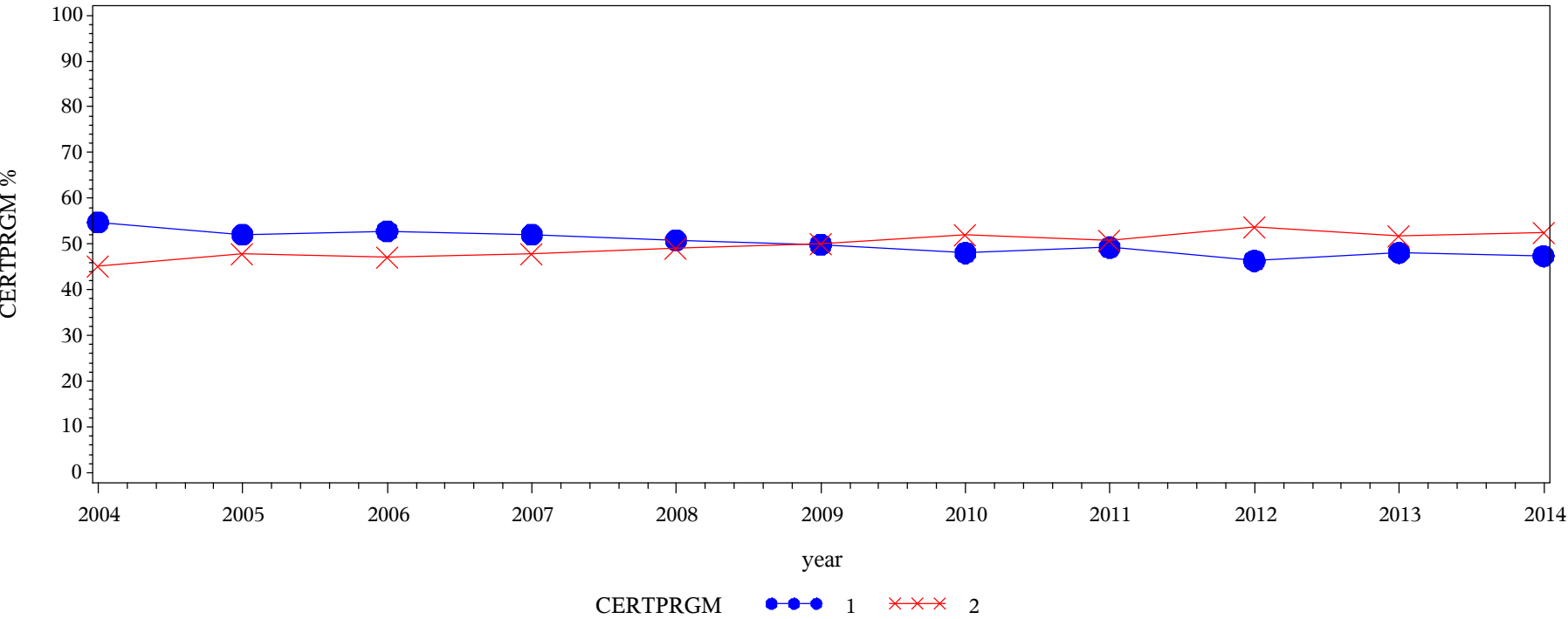

Frequency
Col Pct

Table of CERTPRGM by year												
CERTPRGM(To complete a certificate program)	year											
	2004	2005	2006	2007	2008	2009	2010	2011	2012	2013	2014	Total
1 = Not a goal	48706.9 54.76	66640.3 52.04	59075.9 52.82	83082.6 52.06	87424.5 50.85	97230.4 49.88	70440.5 48.07	127043 49.24	78357.5 46.36	81138.3 48.11	103616 47.38	902756
2 = Goal	40236 45.24	61416.1 47.96	52763.7 47.18	76508.8 47.94	84511.9 49.15	97717.4 50.12	76086.4 51.93	130952 50.76	90671.4 53.64	87507.5 51.89	115098 52.62	913469
Total	88943	128056	111840	159591	171936	194948	146527	257995	169029	168646	218714	1816225
Frequency Missing = 71555.950926												

Engagement Rising: A Decade of CCSSE Data
Comparison of ASSOCDEG levels over time: All Students

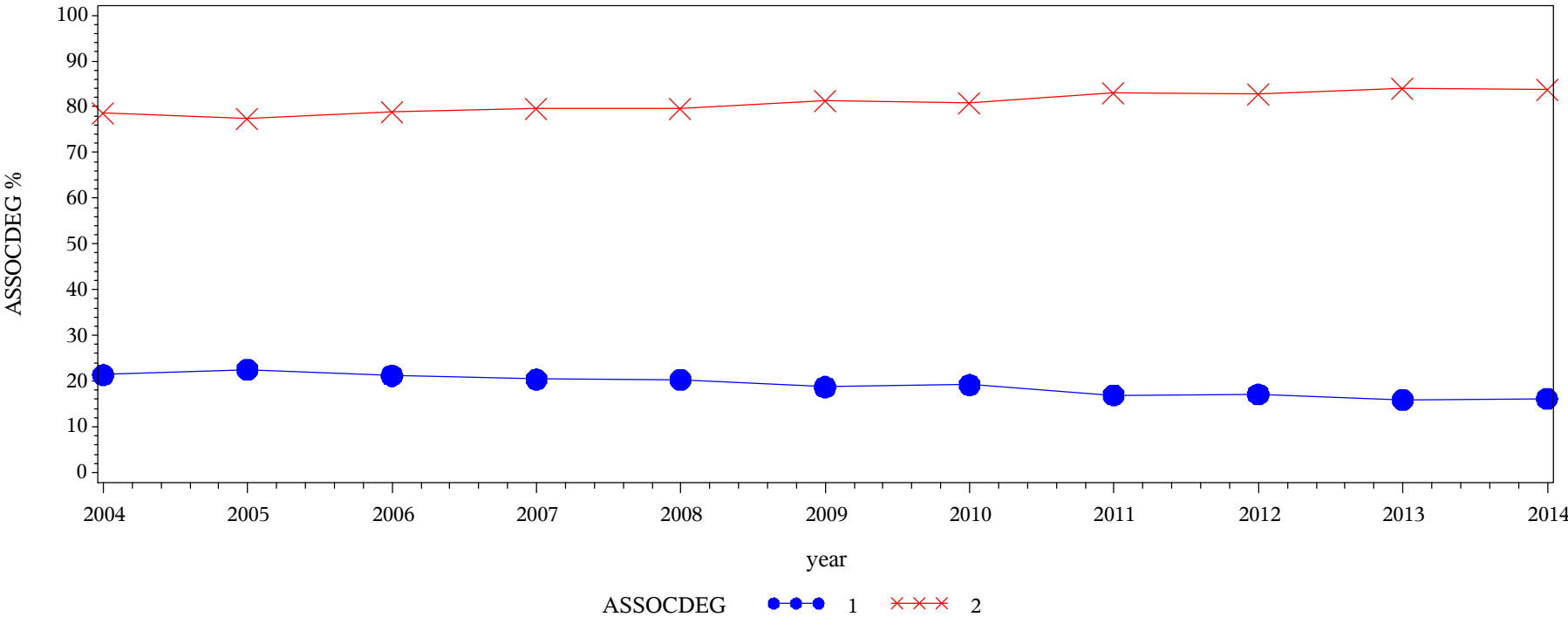

Frequency
Col Pct

Table of ASSOCDEG by year												
ASSOCDEG(To obtain an Associate's degree)	year											
	2004	2005	2006	2007	2008	2009	2010	2011	2012	2013	2014	Total
1 = Not a goal	19118.6 21.36	29113.3 22.56	23840.8 21.19	32768.1 20.39	35116.8 20.29	36699.8 18.71	28311.6 19.18	44103.4 16.95	29082.2 17.08	27007 15.90	35643.2 16.19	340805
2 = Goal	70403.7 78.64	99918.3 77.44	88691.4 78.81	127961 79.61	137992 79.71	159469 81.29	119272 80.82	216071 83.05	141153 82.92	142854 84.10	184559 83.81	1488344
Total	89522.3	129032	112532	160729	173108	196169	147584	260175	170236	169861	220202	1829149
Frequency Missing = 58631.61207												

Engagement Rising: A Decade of CCSSE Data
Comparison of TR4YR levels over time: All Students

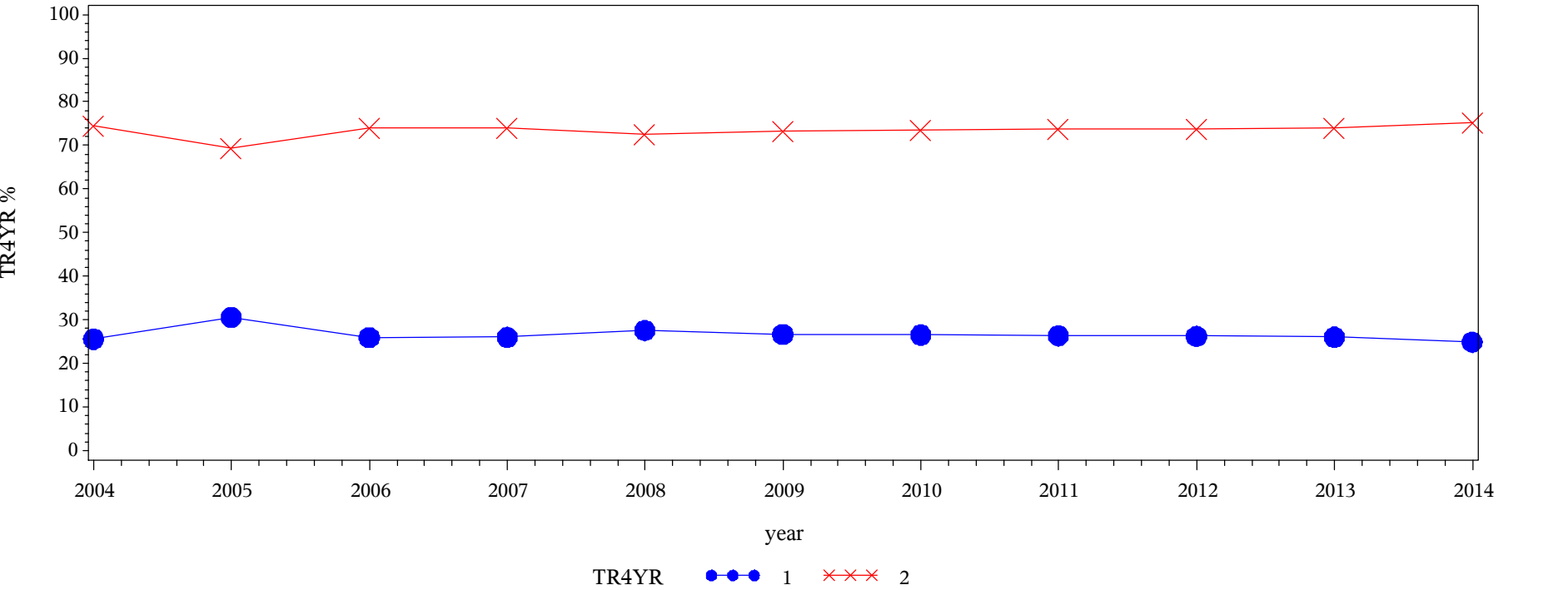

Frequency
Col Pct

Table of TR4YR by year												
TR4YR(To transfer to a 4-year college or university)	year											
	2004	2005	2006	2007	2008	2009	2010	2011	2012	2013	2014	Total
1 = Not a goal	22882.9 25.59	39356.9 30.59	29183.3 25.97	41761.5 26.01	47640.7 27.56	52279.4 26.67	39131.1 26.53	68412.7 26.36	44643.4 26.25	44146 26.03	54750.5 24.89	484188
2 = Goal	66536.7 74.41	89315.7 69.41	83192.5 74.03	118771 73.99	125224 72.44	143753 73.33	108341 73.47	191166 73.64	125397 73.75	125443 73.97	165251 75.11	1342390
Total	89419.6	128673	112376	160532	172865	196032	147472	259578	170040	169589	220001	1826578
Frequency Missing = 61202.539765												

Engagement Rising: A Decade of CCSSE Data
Comparison of OBUPSKIL levels over time: All Students

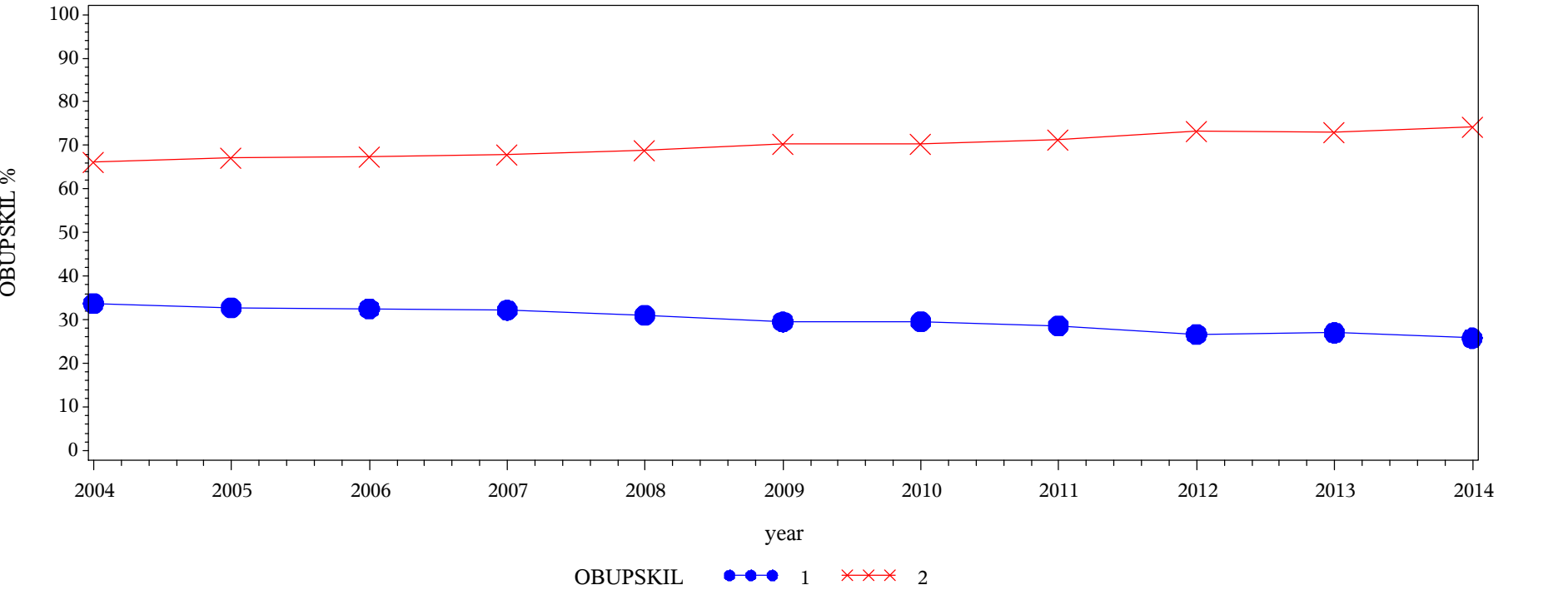

Frequency
Col Pct

Table of OBUPSKIL by year												
OBUPSKIL(To obtain or update job-related skills)	year											
	2004	2005	2006	2007	2008	2009	2010	2011	2012	2013	2014	Total
1 = Not a goal	30015.8 33.80	41987.9 32.81	36291.5 32.50	51325.9 32.21	53304.2 31.03	57513.8 29.54	43237.5 29.55	73801 28.67	45010.4 26.70	45486.3 27.03	56284.9 25.79	534259
2 = Goal	58783.9 66.20	85966.7 67.19	75387.8 67.50	108041 67.79	118463 68.97	137181 70.46	103069 70.45	183645 71.33	123587 73.30	122799 72.97	161986 74.21	1278909
Total	88799.7	127955	111679	159367	171767	194695	146306	257446	168597	168285	218271	1813169
Frequency Missing = 74612.334335												

Engagement Rising: A Decade of CCSSE Data
Comparison of SLFIMP levels over time: All Students

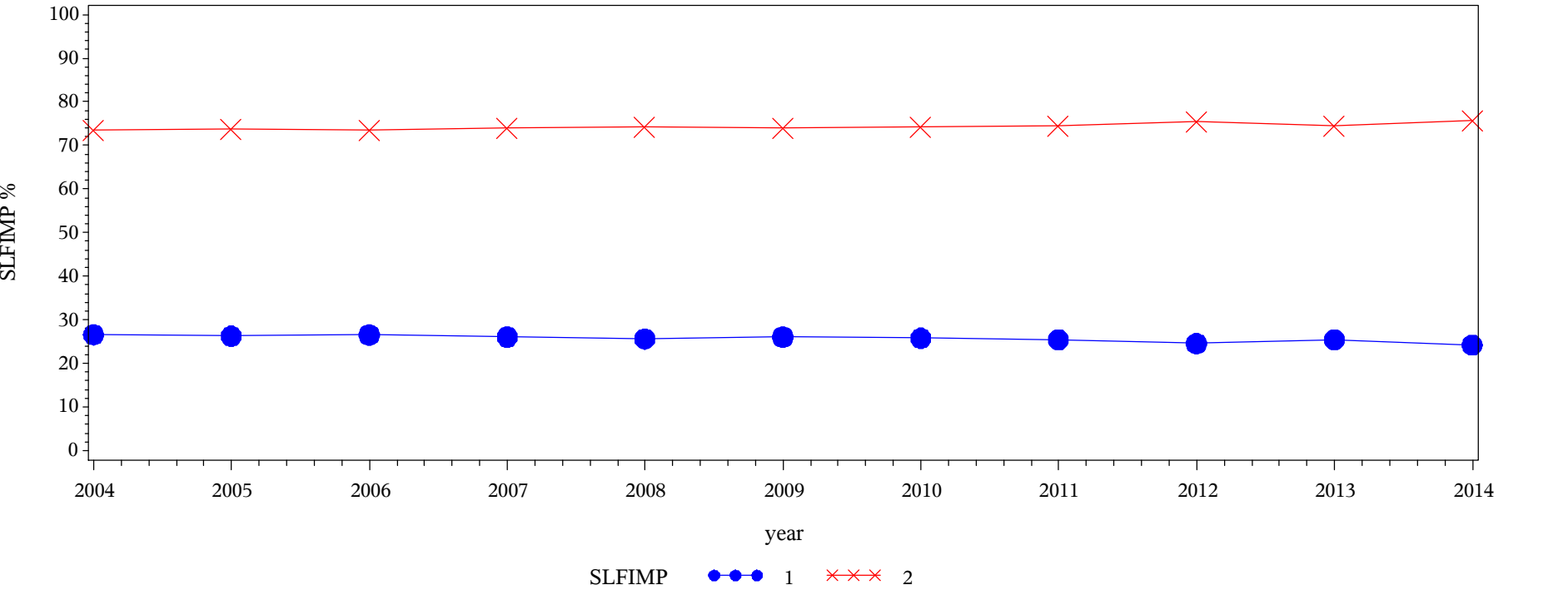

Frequency
Col Pct

Table of SLFIMP by year												
SLFIMP(To take one or more courses for self-improvement)	year											
	2004	2005	2006	2007	2008	2009	2010	2011	2012	2013	2014	Total
1 = Not a goal	23722.9 26.58	33776.8 26.28	29785.8 26.55	41728.3 26.07	44202.7 25.63	50923.8 26.06	37850.1 25.78	65873.3 25.48	41621.6 24.57	42945.7 25.41	53066.8 24.22	465498
2 = Goal	65517.8 73.42	94752.5 73.72	82383.6 73.45	118331 73.93	128275 74.37	144475 73.94	108958 74.22	192694 74.52	127748 75.43	126040 74.59	166057 75.78	1355231
Total	89240.7	128529	112169	160060	172477	195398	146808	258567	169369	168986	219123	1820728
Frequency Missing = 67052.680743												

Engagement Rising: A Decade of CCSSE Data
Comparison of CARCHNG levels over time: All Students

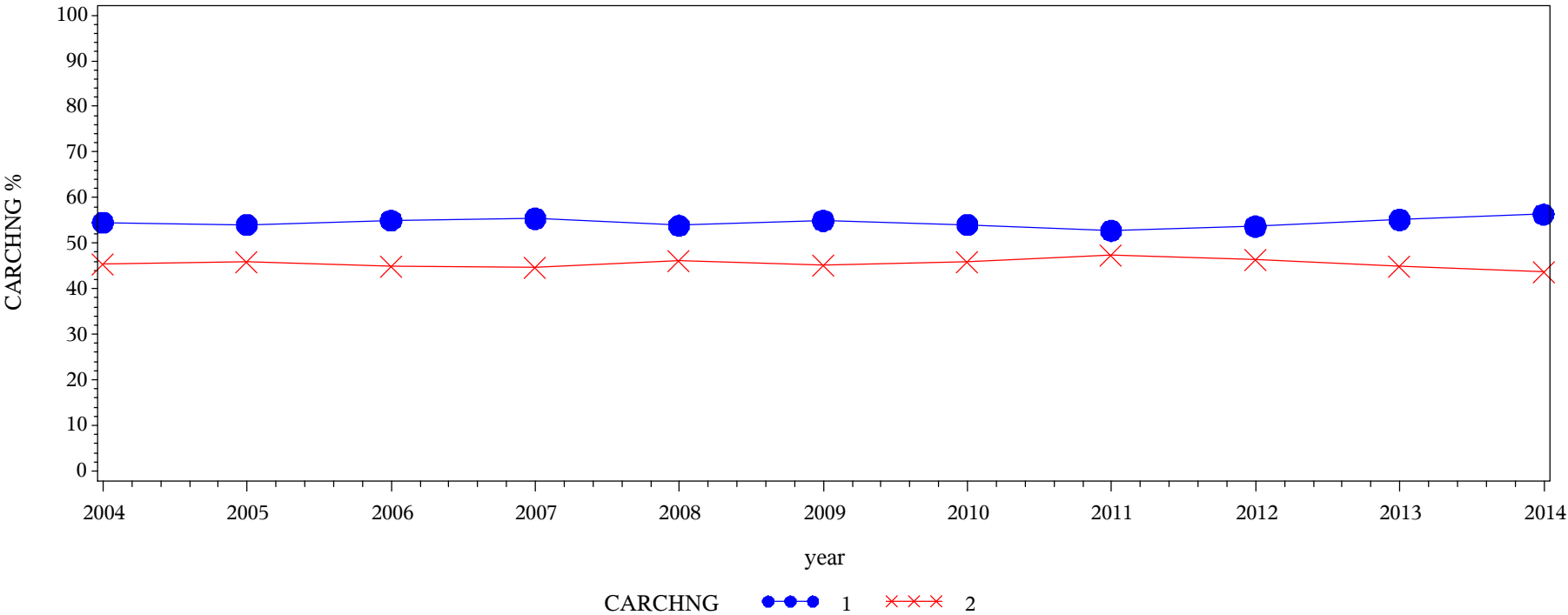

Frequency
Col Pct

Table of CARCHNG by year												
CARCHNG(To change careers)	year											
	2004	2005	2006	2007	2008	2009	2010	2011	2012	2013	2014	Total
1 = Not a goal	48603 54.54	69360.6 54.00	61598.7 54.96	88603.6 55.38	92848.4 53.87	107327 54.92	79235.7 54.00	136330 52.73	90770.4 53.67	93120.2 55.13	123352 56.32	991150
2 = Goal	40513.4 45.46	59080.8 46.00	50488.2 45.04	71400.1 44.62	79502.5 46.13	88114.8 45.08	67493.1 46.00	122233 47.27	78344.6 46.33	75780.6 44.87	95660.5 43.68	828612
Total	89116.4	128441	112087	160004	172351	195442	146729	258563	169115	168901	219012	1819762
Frequency Missing = 68019.096278												

Engagement Rising: A Decade of CCSSE Data
Comparison of OWNINC levels over time: All Students

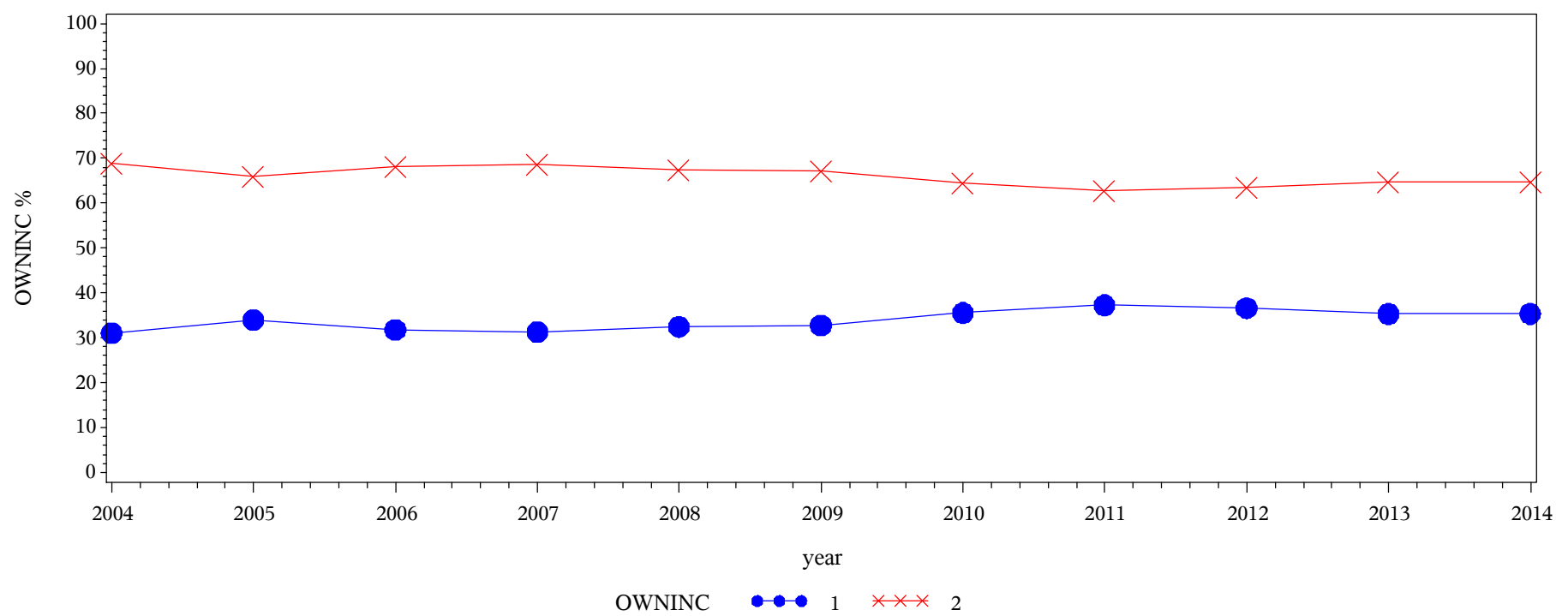

Frequency
Col Pct

Table of OWNINC by year												
OWNINC(My own income/savings)	year											
	2004	2005	2006	2007	2008	2009	2010	2011	2012	2013	2014	Total
1 = Not a source	27805.7 31.04	43790.2 34.02	35754.9 31.76	50286.3 31.28	56254.7 32.47	64488.4 32.83	52506.7 35.57	96770.3 37.28	62231.5 36.61	59946.8 35.33	77733.4 35.37	627569
2 = Source	61778.8 68.96	84943.7 65.98	76820.6 68.24	110463 68.72	117004 67.53	131946 67.17	95118.6 64.43	162830 62.72	107739 63.39	109711 64.67	142025 64.63	1200379
Total	89584.4	128734	112575	160749	173259	196435	147625	259600	169970	169658	219758	1827948
Frequency Missing = 59832.800587												

Engagement Rising: A Decade of CCSSE Data
Comparison of PARSPINC levels over time: All Students

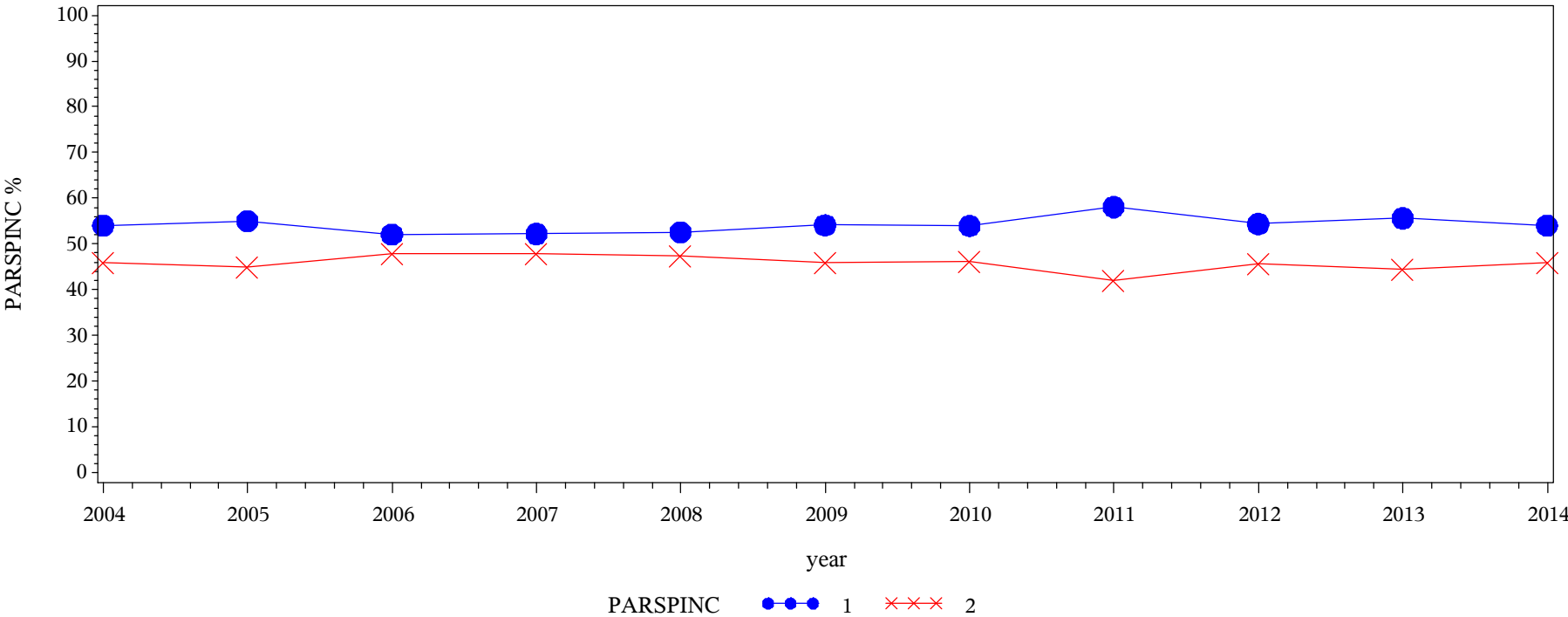

Table of PARSPINC by year												
PARSPINC(Parent or spouse/significant other's income/savings)	year											
	2004	2005	2006	2007	2008	2009	2010	2011	2012	2013	2014	Total
1 = Not a source	48088.1 54.00	70507 55.06	58401.8 52.10	83447 52.21	90694 52.61	105786 54.12	79280.1 53.95	150159 58.08	92101.5 54.39	94040.5 55.62	118316 54.04	990820
2 = Source	40972 46.00	57544.5 44.94	53687.8 47.90	76369.4 47.79	81693.4 47.39	89675.4 45.88	67682.1 46.05	108374 41.92	77231.2 45.61	75025.2 44.38	100620 45.96	828876
Total	89060.2	128051	112090	159816	172387	195461	146962	258534	169333	169066	218936	1819696
Frequency Missing = 68084.776391												

Engagement Rising: A Decade of CCSSE Data
Comparison of EMPLOYER levels over time: All Students

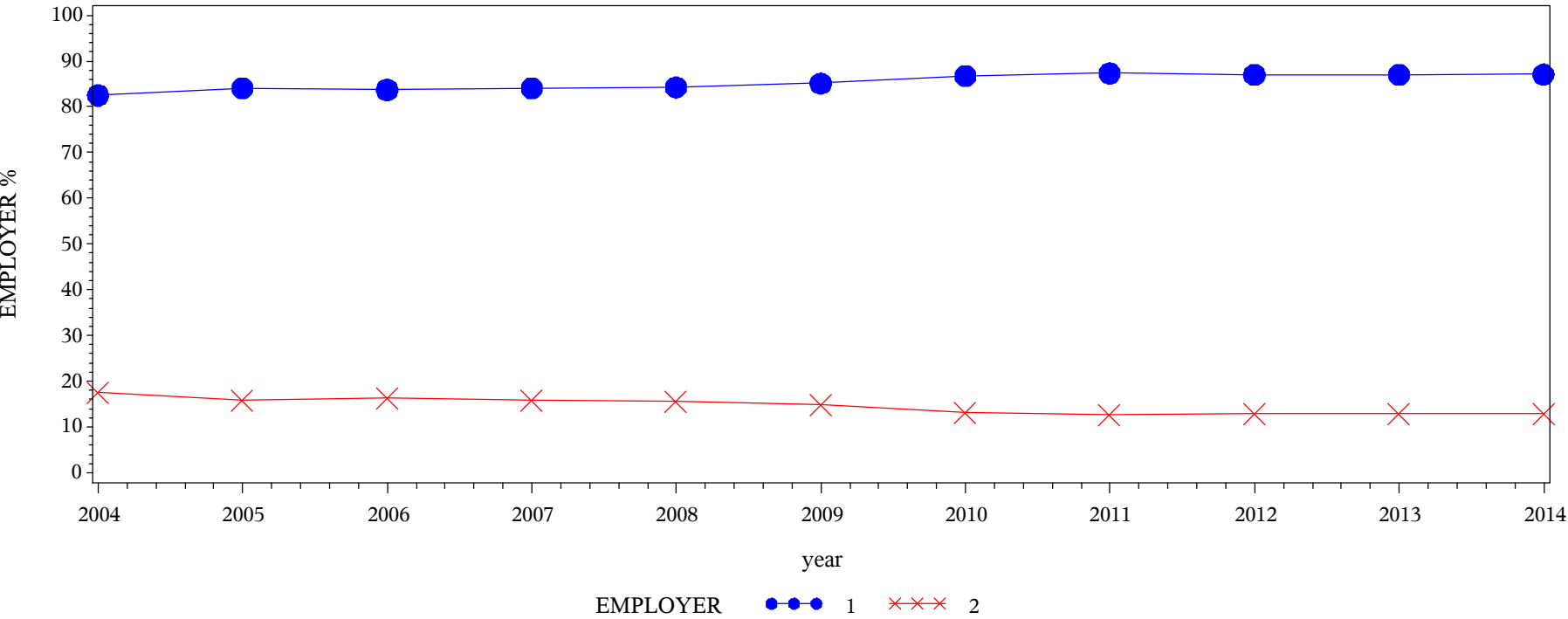
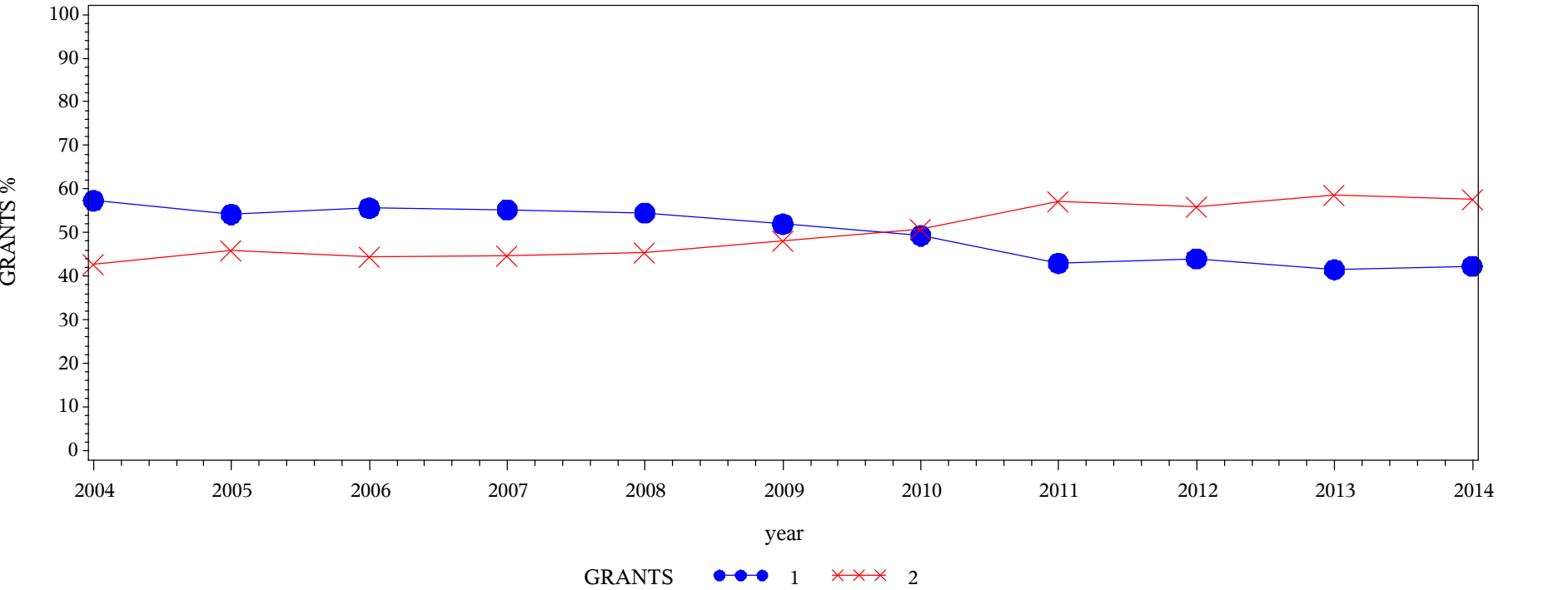

Table of EMPLOYER by year												
EMPLOYER(Employer contributions)	year											
	2004	2005	2006	2007	2008	2009	2010	2011	2012	2013	2014	Total
1 = Not a source	73156.1 82.53	107089 84.05	93309.7 83.72	133549 84.06	144454 84.27	165567 85.15	126463 86.73	224081 87.36	146025 86.97	145983 87.03	189070 87.10	1548748
2 = Source	15483.6 17.47	20319.2 15.95	18150.7 16.28	25320.7 15.94	26958 15.73	28878.6 14.85	19341.7 13.27	32436.6 12.64	21868.8 13.03	21759.4 12.97	28012 12.90	258529
Total	88639.7	127408	111460	158870	171412	194445	145805	256518	167894	167743	217082	1807277
Frequency Missing = 80504.236489												

Engagement Rising: A Decade of CCSSE Data
Comparison of GRANTS levels over time: All Students



Frequency
Col Pct

Table of GRANTS by year								
GRANTS(Grants & scholarships)	year							
	2004	2005	2006	2007	2008	2009	2010	2011
1 = Not a source	51143.7 57.35	69532.6 54.18	62363.9 55.62	88410.9 55.29	94064.6 54.54	101656 51.95	72510.9 49.29	111394 42.95
2 = Source	38039.8 42.65	58796.5 45.82	49758.1 44.38	71506.1 44.71	78391.3 45.46	94031.2 48.05	74594.4 50.71	147945 57.05
Total	89183.5	128329	112122	159917	172456	195687	147105	259339
Frequency Missing = 65071.868384								

Table of GRANTS by year				
GRANTS(Grants & scholarships)	year			
	2012	2013	2014	Total
1 = Not a source	74633.6 43.98	70317.4 41.49	92810.9 42.30	888838
2 = Source	95048.6 56.02	99160.4 58.51	126599 57.70	933871
Total	169682	169478	219410	1822709
Frequency Missing = 65071.868384				

Engagement Rising: A Decade of CCSSE Data
Comparison of STULOANS levels over time: All Students

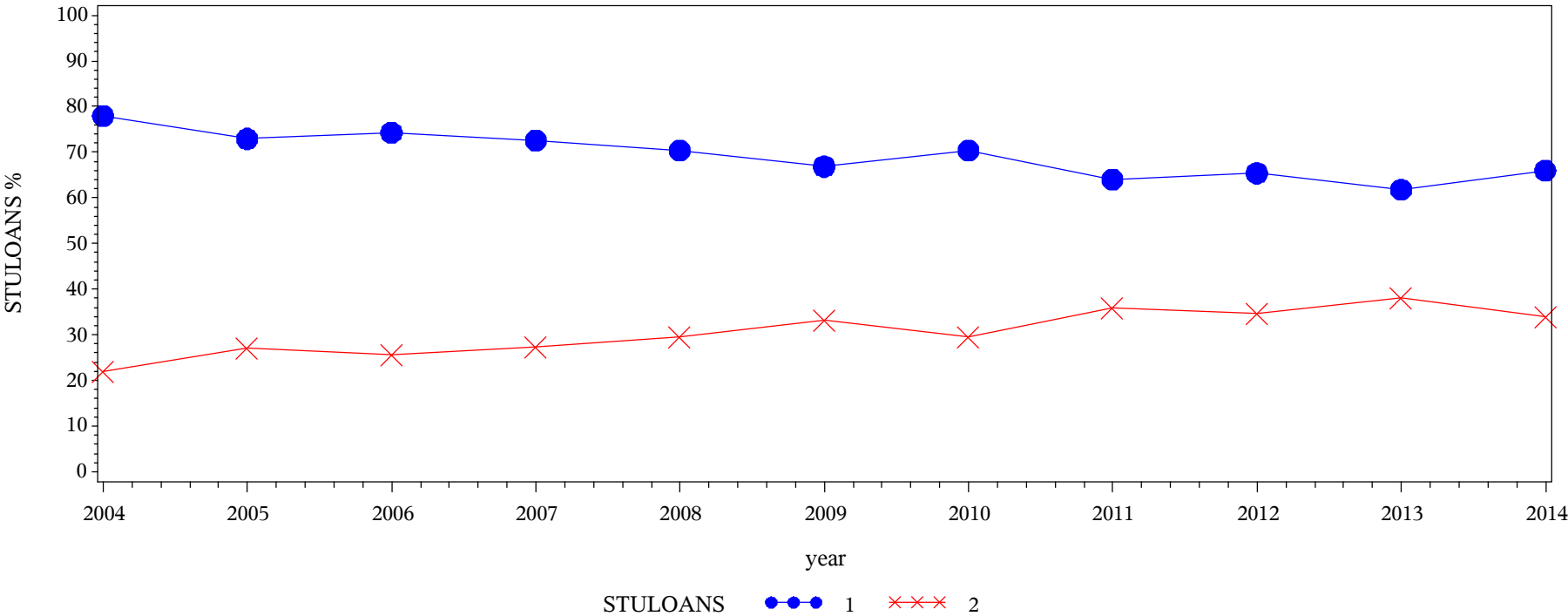

Frequency
Col Pct

Table of STULOANS by year												
STULOANS(Student loans (bank, etc.))	year											
	2004	2005	2006	2007	2008	2009	2010	2011	2012	2013	2014	Total
1 = Not a source	69340 77.94	93356.7 72.96	83190 74.34	115842 72.62	121208 70.40	130747 66.89	103300 70.43	165630 64.09	110679 65.41	104522 61.80	144436 66.04	1242252
2 = Source	19623.1 22.06	34606.4 27.04	28707.5 25.66	43683.8 27.38	50969.8 29.60	64709.6 33.11	43377.3 29.57	92799.6 35.91	58520.4 34.59	64614.6 38.20	74287.7 33.96	575900
Total	88963.1	127963	111897	159526	172178	195457	146677	258429	169199	169137	218724	1818151
Frequency Missing = 69629.766267												

Engagement Rising: A Decade of CCSSE Data
Comparison of PUBASSIT levels over time: All Students

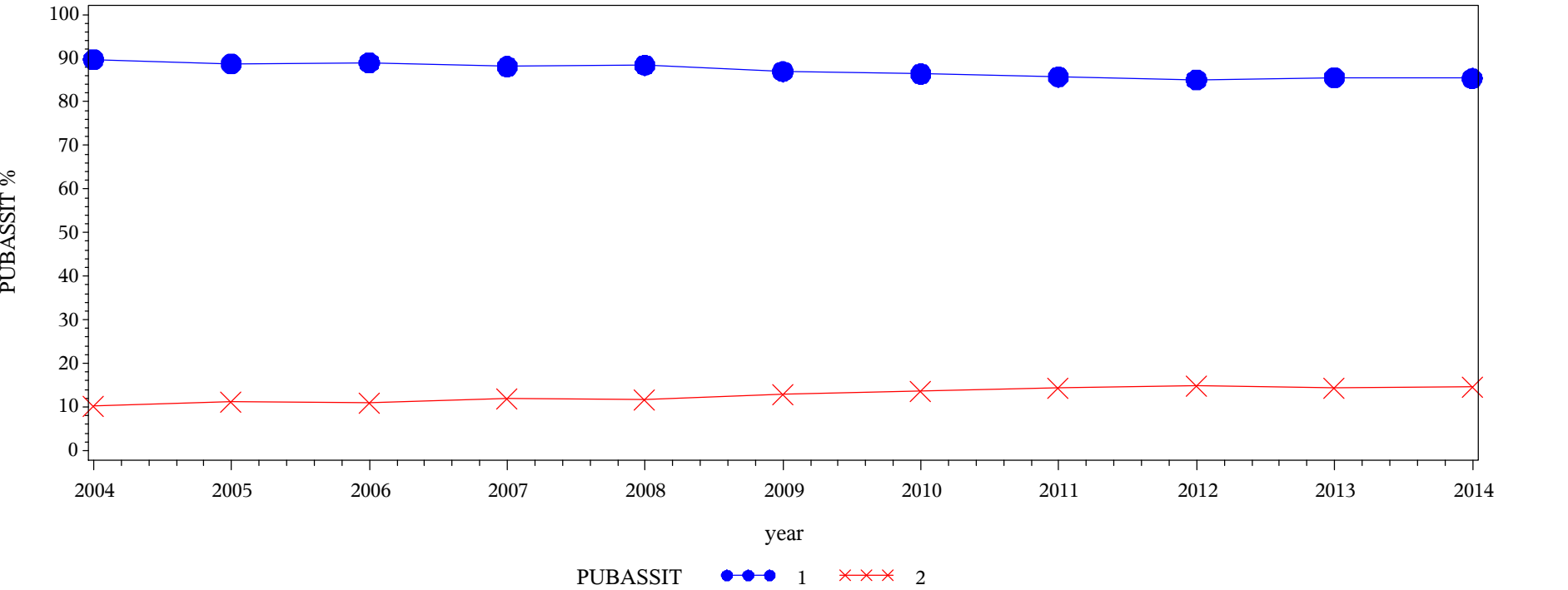

Frequency
Col Pct

Table of PUBASSIT by year												
PUBASSIT(Public assistance)	year											
	2004	2005	2006	2007	2008	2009	2010	2011	2012	2013	2014	Total
1 = Not a source	79748.3 89.76	113341 88.70	99511.9 89.02	140387 88.10	151938 88.40	169609 86.96	126453 86.41	220859 85.72	143506 85.10	144278 85.60	186334 85.38	1575966
2 = Source	9098.68 10.24	14436.9 11.30	12277.8 10.98	18971.1 11.90	19929.8 11.60	25437.3 13.04	19885.4 13.59	36791.4 14.28	25123.4 14.90	24270.9 14.40	31909.2 14.62	238132
Total	88847	127778	111790	159358	171868	195046	146338	257651	168630	168549	218243	1814098
Frequency Missing = 73683.073673												

Engagement Rising: A Decade of CCSSE Data
Comparison of PROPSCH levels over time: All Students

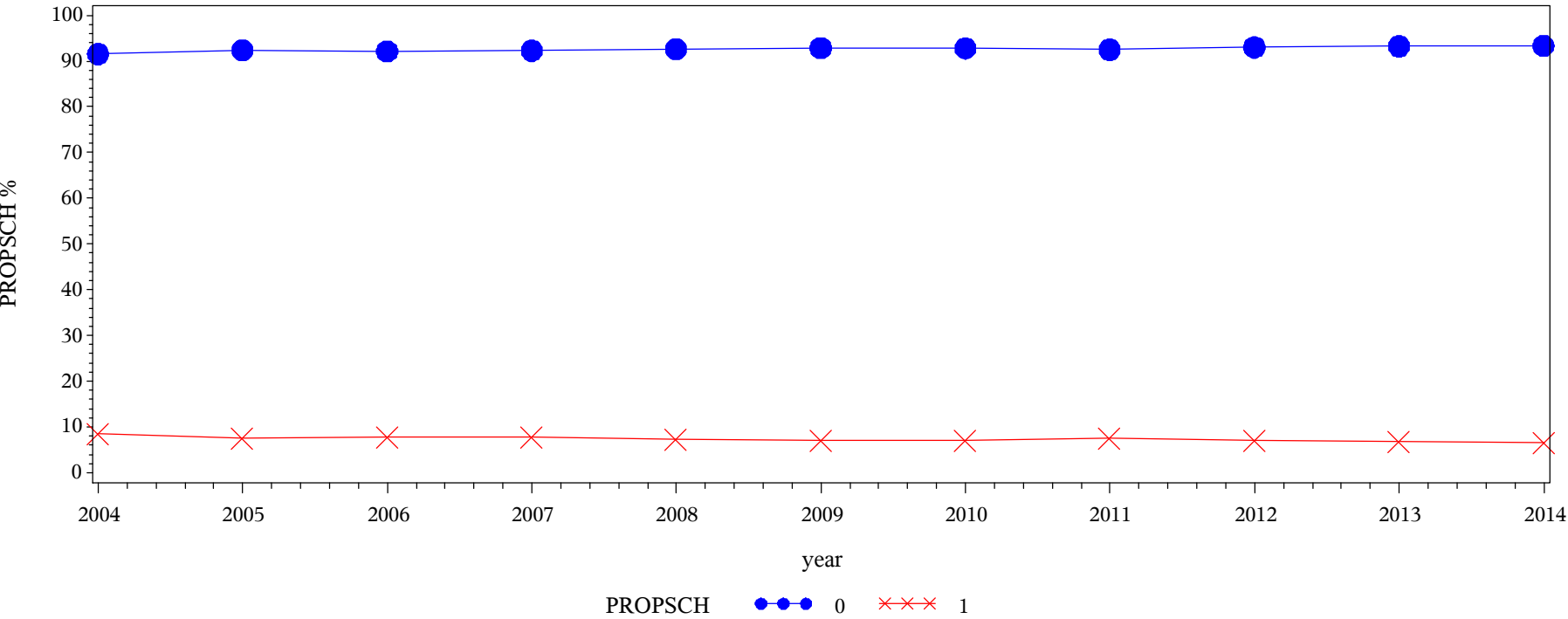

Frequency Col Pct	Table of PROPSCH by year												
	PROPSCH(Proprietary (private) school or training program)												
		year											
		2004	2005	2006	2007	2008	2009	2010	2011	2012	2013	2014	Total
		0 = No response	84514.6 91.56	123144 92.39	106794 92.14	153493 92.30	164622 92.65	186870 92.87	142040 92.82	248815 92.52	164569 93.04	163467 93.27	211858 93.33
1 = Response	7786.38 8.44	10137 7.61	9114.46 7.86	12808.6 7.70	13055.9 7.35	14341.4 7.13	10985.2 7.18	20115 7.48	12312 6.96	11803.8 6.73	15135.3 6.67	137595	
Total	92301	133281	115908	166302	177678	201211	153025	268930	176881	175271	226993	1887781	

Engagement Rising: A Decade of CCSSE Data
Comparison of VOCTECH levels over time: All Students

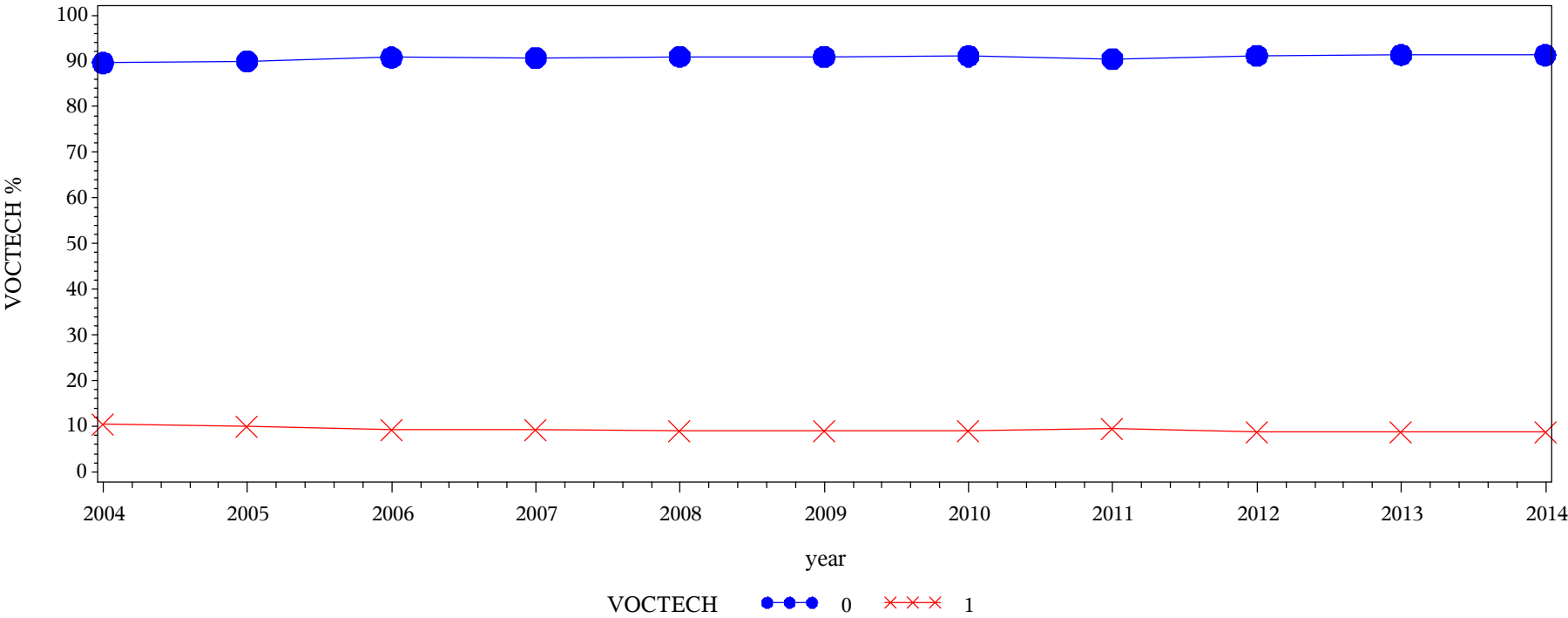

Frequency
Col Pct

Table of VOCTECH by year												
VOCTECH(Public vocational-technical school)	year											
	2004	2005	2006	2007	2008	2009	2010	2011	2012	2013	2014	Total
0 = No response	82683.8 89.58	119848 89.92	105223 90.78	150819 90.69	161665 90.99	182857 90.88	139372 91.08	243354 90.49	161341 91.21	160083 91.33	207235 91.30	1714481
1 = Response	9617.19 10.42	13432.7 10.08	10685.2 9.22	15482.5 9.31	16013.4 9.01	18354 9.12	13653.4 8.92	25576.3 9.51	15539.5 8.79	15187.8 8.67	19758.4 8.70	173300
Total	92301	133281	115908	166302	177678	201211	153025	268930	176881	175271	226993	1887781

Engagement Rising: A Decade of CCSSE Data
Comparison of COMMCOLL levels over time: All Students

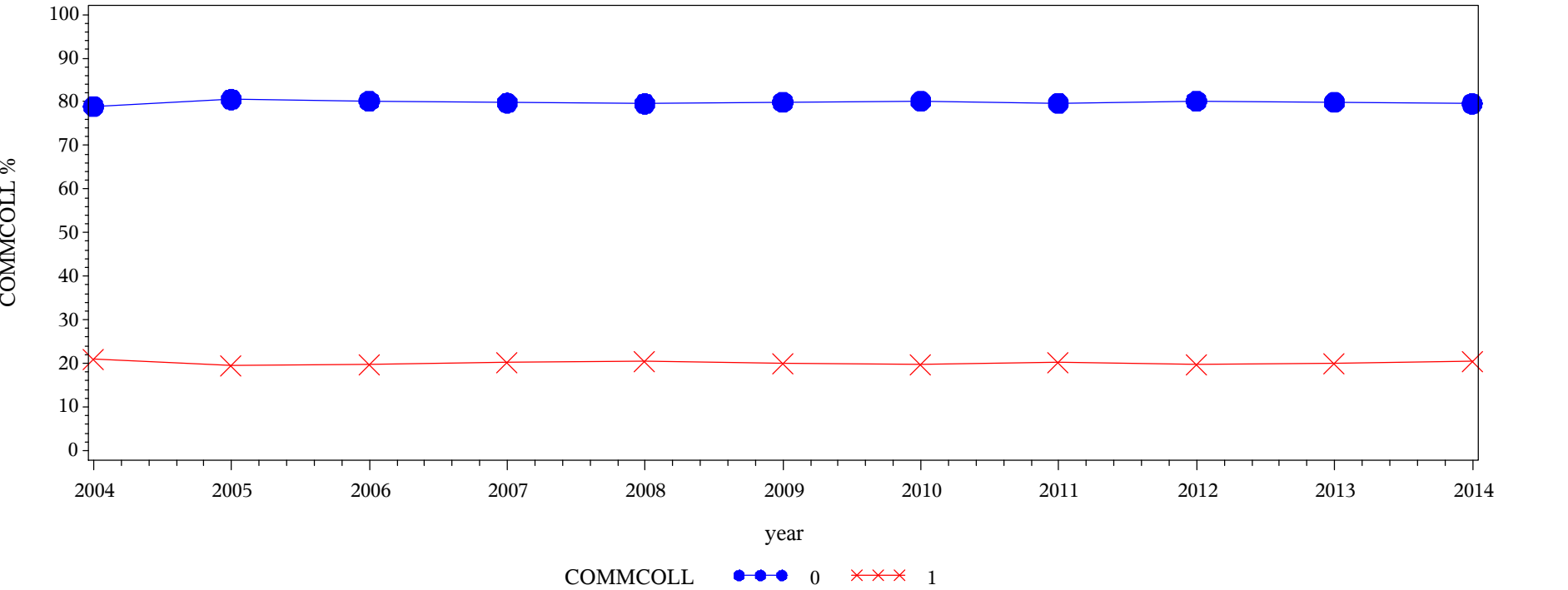
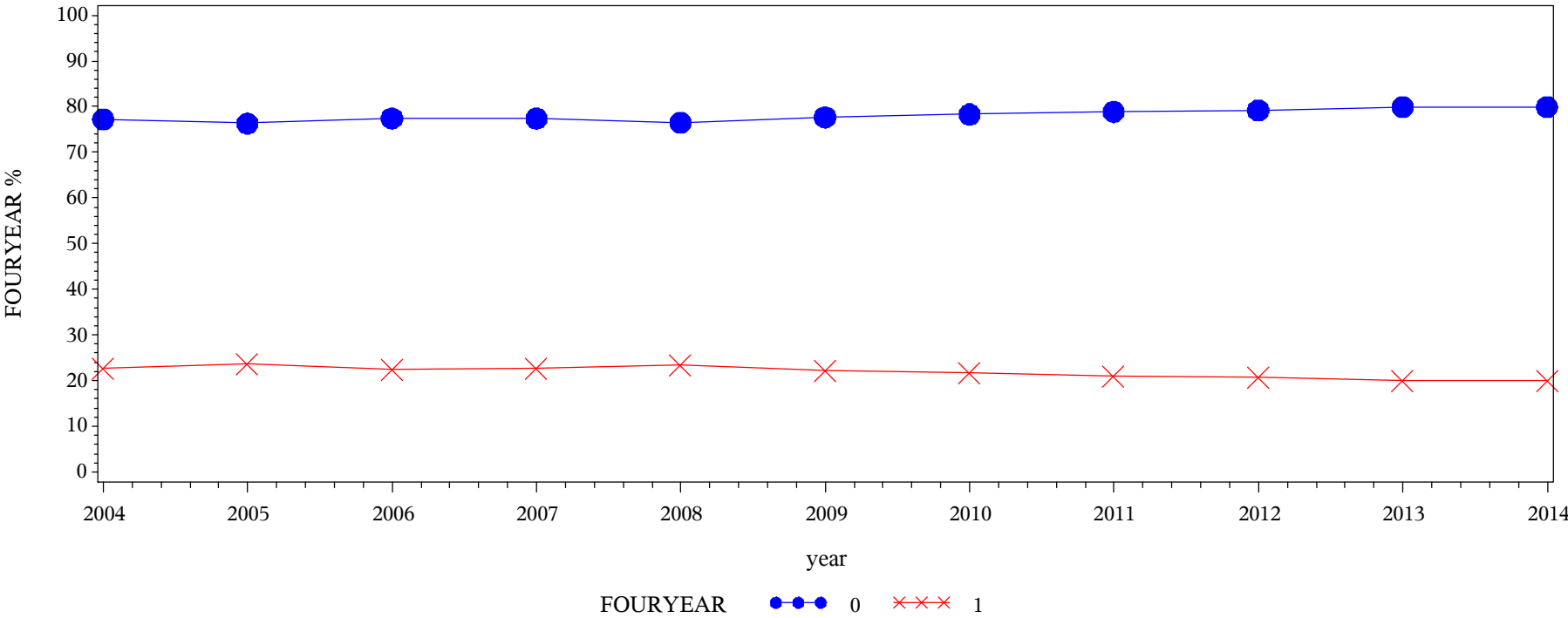

Table of COMMCOLL by year												
COMMCOLL(Another community or technical college)	year											
	2004	2005	2006	2007	2008	2009	2010	2011	2012	2013	2014	Total
0 = No response	72833.4 78.91	107342 80.54	92989.4 80.23	132652 79.77	141356 79.56	160902 79.97	122621 80.13	214215 79.65	141810 80.17	140020 79.89	180594 79.56	1507335
1 = Response	19467.6 21.09	25939.5 19.46	22918.6 19.77	33649.8 20.23	36321.6 20.44	40308.9 20.03	30404.2 19.87	54715.2 20.35	35071.2 19.83	35250.5 20.11	46399 20.44	380446
Total	92301	133281	115908	166302	177678	201211	153025	268930	176881	175271	226993	1887781

Engagement Rising: A Decade of CCSSE Data
Comparison of FOURYEAR levels over time: All Students



Frequency
Col Pct

Table of FOURYEAR by year												
FOURYEAR(4-year college or university)	year											
	2004	2005	2006	2007	2008	2009	2010	2011	2012	2013	2014	Total
0 = No response	71266.5 77.21	101756 76.35	89752.5 77.43	128730 77.41	135896 76.48	156295 77.68	119871 78.33	212164 78.89	140067 79.19	140042 79.90	181503 79.96	1477342
1 = Response	21034.5 22.79	31525.2 23.65	26155.5 22.57	37572.2 22.59	41782 23.52	44916.4 22.32	33154.3 21.67	56765.7 21.11	36814.1 20.81	35229.4 20.10	45489.9 20.04	410439
Total	92301	133281	115908	166302	177678	201211	153025	268930	176881	175271	226993	1887781

Engagement Rising: A Decade of CCSSE Data
Comparison of NONESC levels over time: All Students

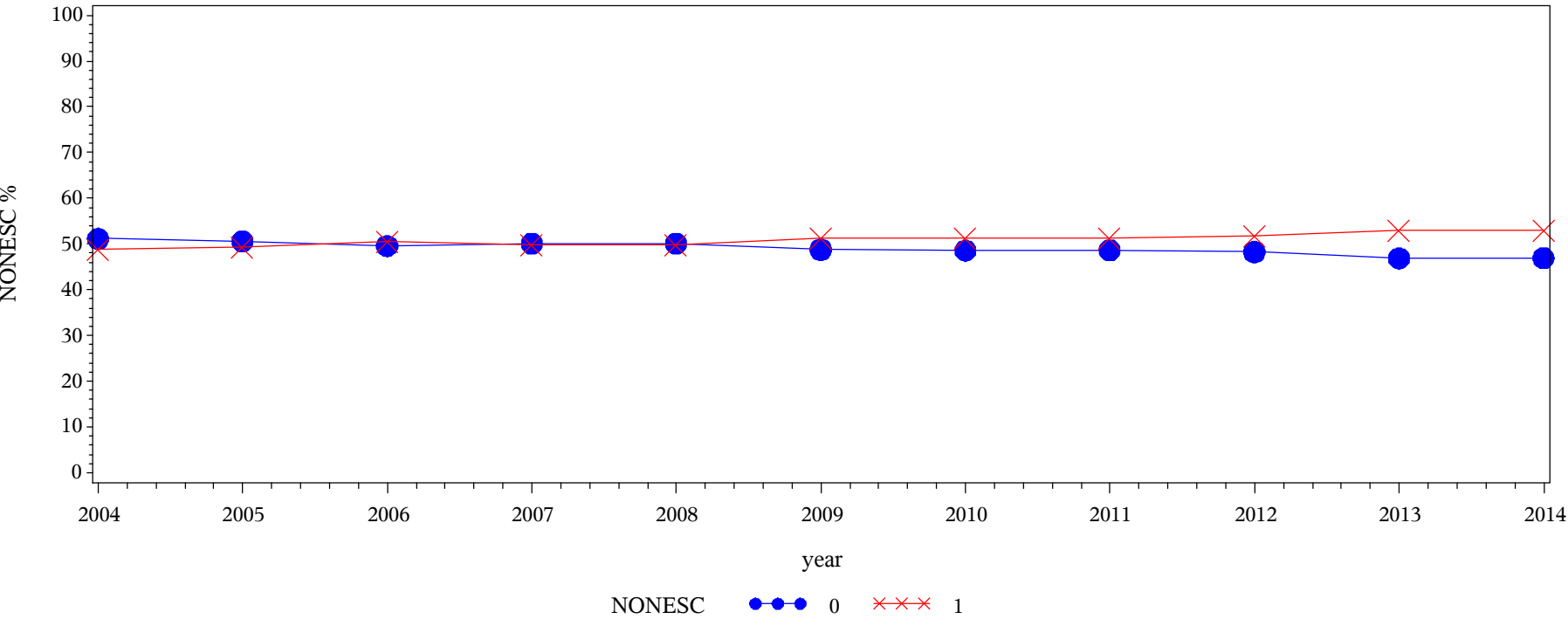

Frequency
Col Pct

Table of NONESC by year												
NONESC(None)	year											
	2004	2005	2006	2007	2008	2009	2010	2011	2012	2013	2014	Total
0 = No response	47229.7 51.17	67442.9 50.60	57449.5 49.56	83408.4 50.15	89040.4 50.11	98180.9 48.79	74361.4 48.59	130967 48.70	85408.8 48.29	82183 46.89	106507 46.92	922179
1 = Response	45071.3 48.83	65838.1 49.40	58458.5 50.44	82893.6 49.85	88637.6 49.89	103030 51.21	78663.6 51.41	137963 51.30	91472.2 51.71	93088 53.11	120486 53.08	965602
Total	92301	133281	115908	166302	177678	201211	153025	268930	176881	175271	226993	1887781

Engagement Rising: A Decade of CCSSE Data
Comparison of TAKAGAIN levels over time: All Students

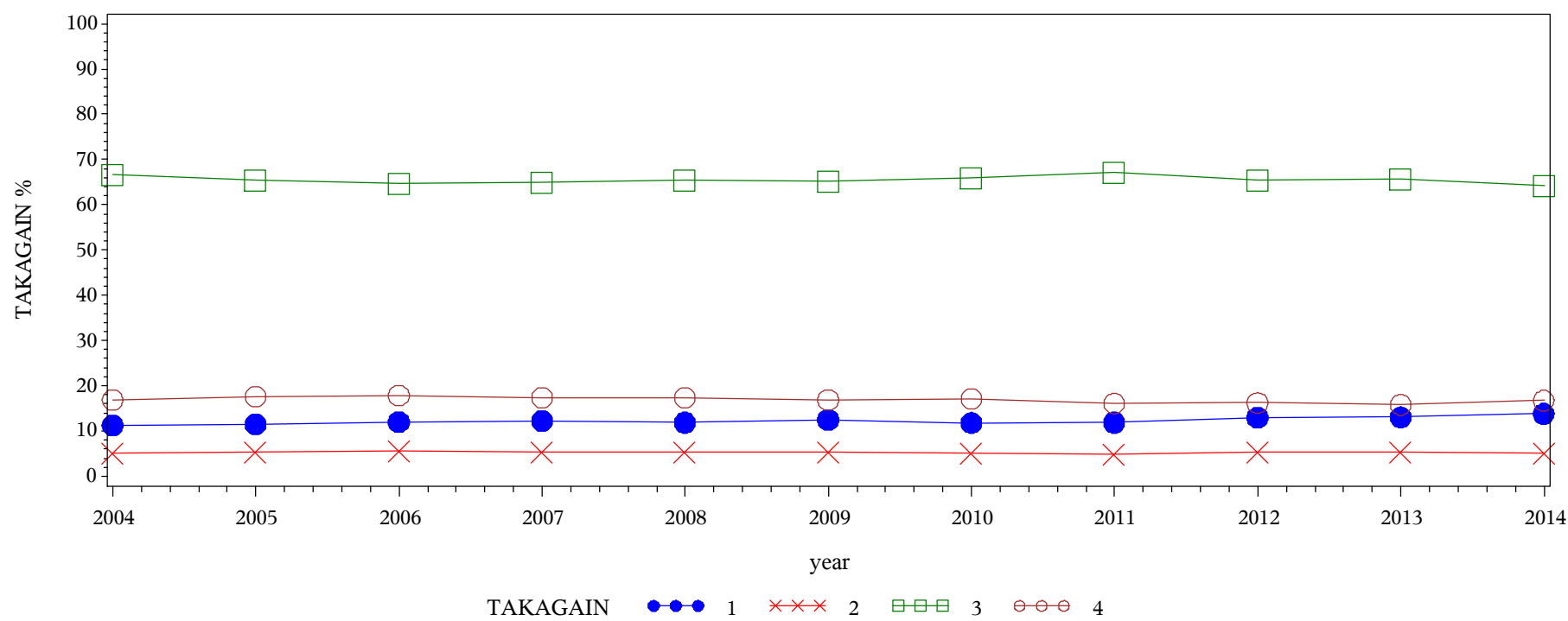

Frequency
Col Pct

Table of TAKAGAIN by year												
TAKAGAIN(When do you plan to take classes at this college again?)	year											
	2004	2005	2006	2007	2008	2009	2010	2011	2012	2013	2014	Total
1 = I will accomplish my goal(s) during this term and will not be returning	10204.2 11.30	14832.7 11.47	13548.2 11.96	19830 12.26	20724.8 11.87	24718.6 12.49	17643.1 11.82	31226.6 11.89	22409.7 13.02	22388.1 13.07	30704.5 13.82	228231
2 = I have no current plan to return	4653.13 5.15	7033.63 5.44	6289.27 5.55	8751.4 5.41	9175.16 5.26	10529 5.32	7566.15 5.07	12587.7 4.79	9144.26 5.31	9118.66 5.32	11310.6 5.09	96159.1
3 = Within the next 12 months	60160.5 66.65	84633 65.46	73222.8 64.66	104981 64.90	114401 65.53	129250 65.32	98506.6 66.01	176529 67.23	112571 65.42	112736 65.79	142872 64.33	1209862
4 = Uncertain	15248.8 16.89	22797.7 17.63	20176.9 17.82	28201.3 17.43	30278 17.34	33383.1 16.87	25515.2 17.10	42222.6 16.08	27957.3 16.25	27111.5 15.82	37210.6 16.75	310103
Total	90266.5	129297	113237	161763	174579	197880	149231	262566	172082	171354	222098	1844355
Frequency Missing = 43426.396799												

Engagement Rising: A Decade of CCSSE Data
Comparison of GPA levels over time: All Students

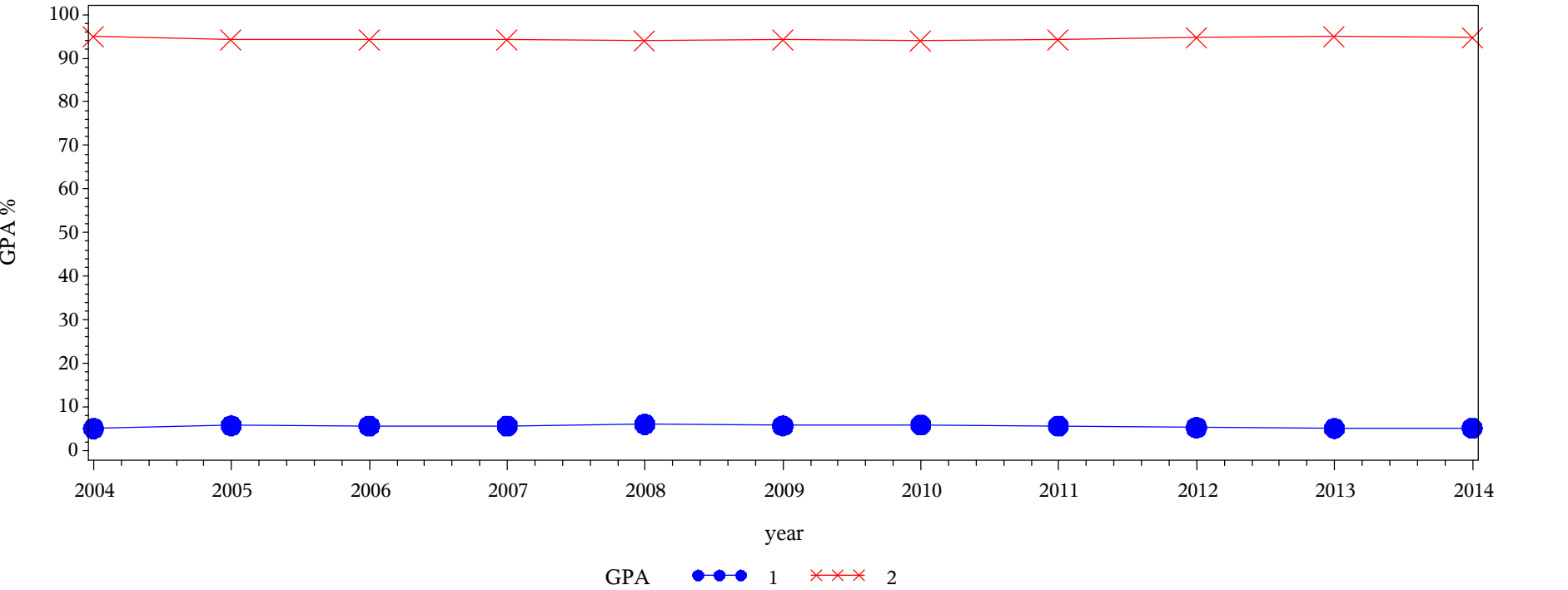

Frequency
Col Pct

Table of GPA by year												
GPA(At this college, in what range is your overall college grade average?)	year											
	2004	2005	2006	2007	2008	2009	2010	2011	2012	2013	2014	Total
1 = C- or lower	4557.38 5.06	7419.61 5.74	6435.31 5.70	9199.22 5.70	10522.6 6.05	11285.8 5.72	8735.6 5.88	14869.2 5.68	9057.02 5.28	8681.29 5.09	11544 5.22	102307
2 = C or above	85535.9 94.94	121868 94.26	106525 94.30	152212 94.30	163543 93.95	186171 94.28	139901 94.12	246800 94.32	162356 94.72	162024 94.91	209723 94.78	1736659
Total	90093.3	129288	112960	161411	174065	197457	148636	261670	171413	170706	221267	1838966
Frequency Missing = 48814.580196												

Engagement Rising: A Decade of CCSSE Data
Comparison of TIMCLASS levels over time: All Students

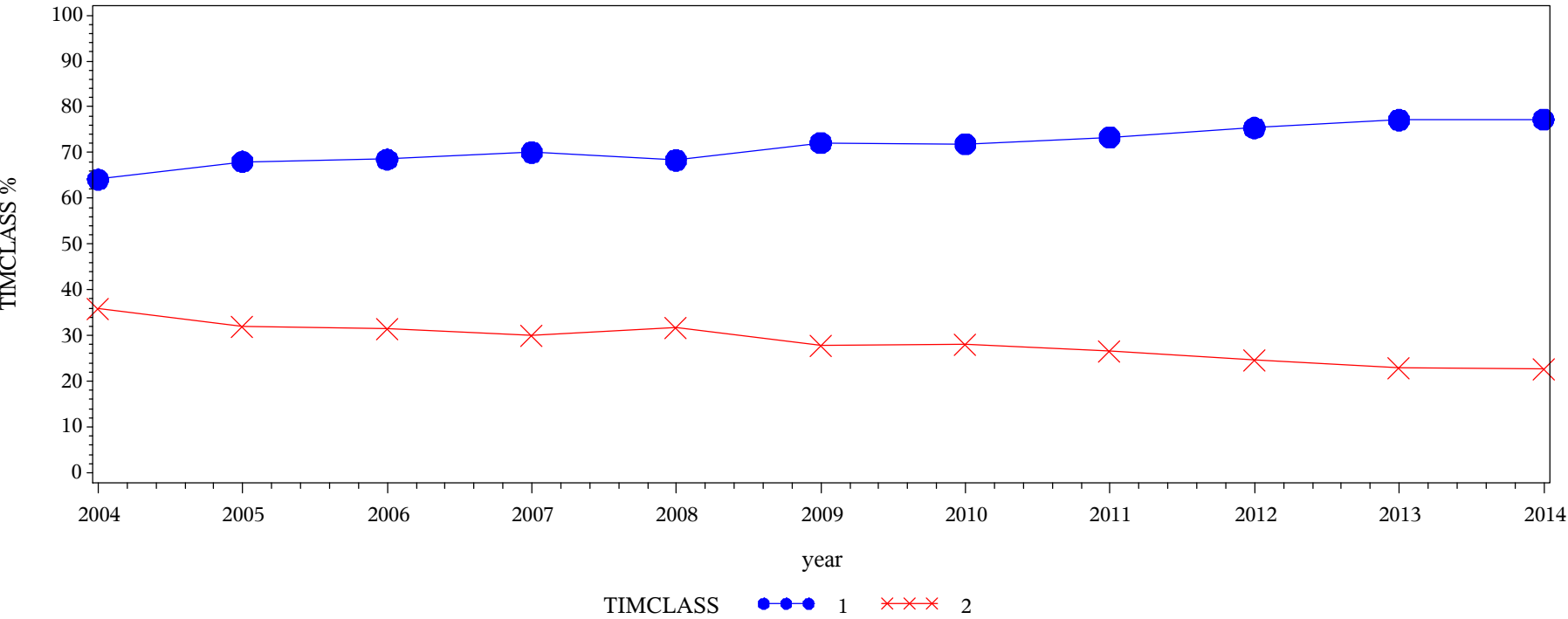

Frequency
Col Pct

Table of timclass by year												
timclass(When do you most frequently take classes at this college?)	year											
	2004	2005	2006	2007	2008	2009	2010	2011	2012	2013	2014	Total
1 = Day Classes	57233.4 64.12	87252.7 68.02	76802.2 68.53	112149 70.05	118057 68.34	141211 72.11	106160 71.89	190564 73.34	128375 75.39	130900 77.12	169689 77.21	1318393
2 = Evening/Weekend	32030.1 35.88	41020.1 31.98	35267 31.47	47943.6 29.95	54695.2 31.66	54621.9 27.89	41513.2 28.11	69265 26.66	41897.2 24.61	38833.5 22.88	50091.6 22.79	507178
Total	89263.6	128273	112069	160093	172752	195833	147673	259829	170272	169733	219780	1825572
Frequency Missing = 62209.482877												

Engagement Rising: A Decade of CCSSE Data
Comparison of TOTCHRS levels over time: All Students

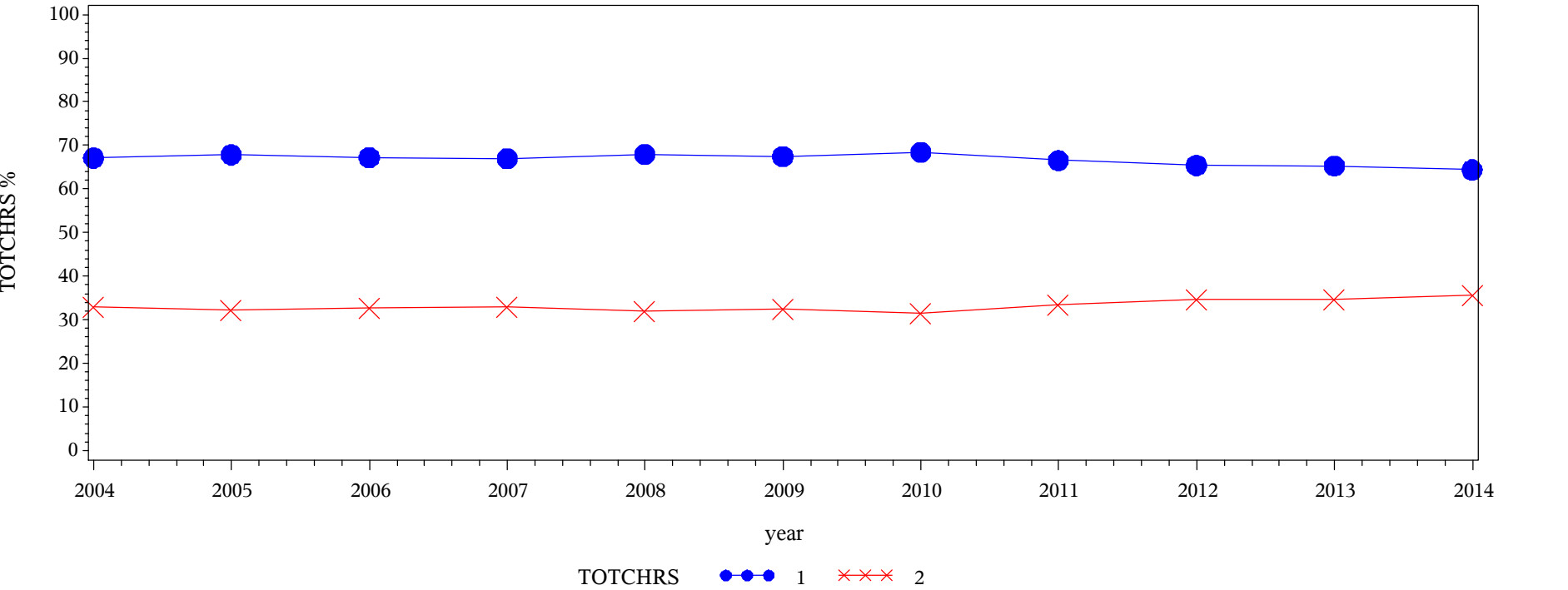

Frequency
Col Pct

Table of TOTCHRS by year												
TOTCHRS(How many TOTAL credit hours have you earned at this college, not counting the courses you are currently taking this term?)	year											
	2004	2005	2006	2007	2008	2009	2010	2011	2012	2013	2014	Total
1 = 0 to 29 Credits	60522 67.13	87764.6 67.87	75961.7 67.21	108156 67.01	118391 67.96	133329 67.44	101146 68.48	174284 66.56	111450 65.42	111583 65.33	142279 64.39	1224865
2 = 30+ Credits	29633 32.87	41547.9 32.13	37062.7 32.79	53238.9 32.99	55825.6 32.04	64360.3 32.56	46546.9 31.52	87541.5 33.44	58917.3 34.58	59208.6 34.67	78675.8 35.61	612558
Total	90155	129312	113024	161395	174216	197689	147693	261825	170367	170791	220955	1837423
Frequency Missing = 50357.656358												

Engagement Rising: A Decade of CCSSE Data
Comparison of OTCLSNON levels over time: All Students

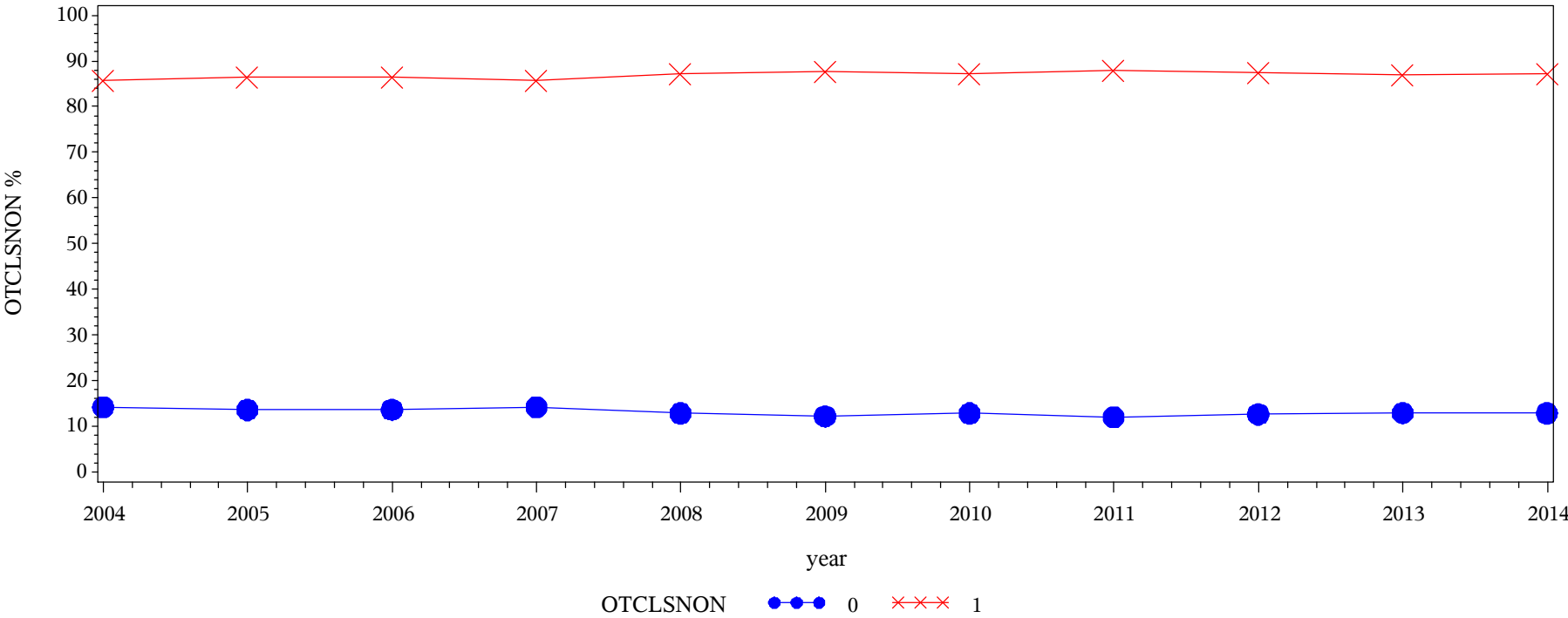

Frequency
Col Pct

Table of OTCLSNON by year												
OTCLSNON(None)	year											
	2004	2005	2006	2007	2008	2009	2010	2011	2012	2013	2014	Total
0 = No response	13148.6 14.25	18150.9 13.62	15797.5 13.63	23609.2 14.20	22829.9 12.85	24521.4 12.19	19650 12.84	32289.8 12.01	22349.2 12.64	22642.6 12.92	29180.8 12.86	244170
1 = Response	79152.4 85.75	115130 86.38	100111 86.37	142693 85.80	154848 87.15	176690 87.81	133375 87.16	236640 87.99	154532 87.36	152628 87.08	197812 87.14	1643611
Total	92301	133281	115908	166302	177678	201211	153025	268930	176881	175271	226993	1887781

Engagement Rising: A Decade of CCSSE Data
Comparison of OTCLSHS levels over time: All Students

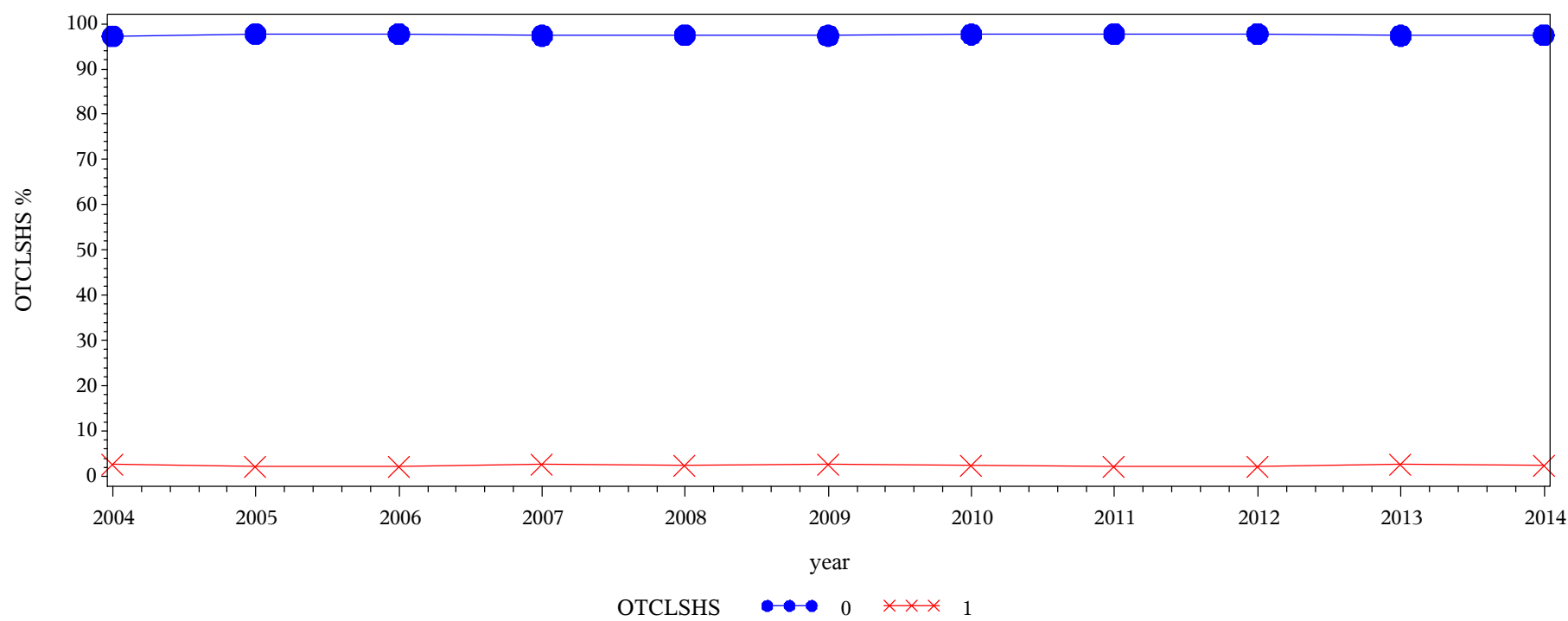

Frequency
Col Pct

Table of OTCLSHS by year												
OTCLSHS(High school)	year											
	2004	2005	2006	2007	2008	2009	2010	2011	2012	2013	2014	Total
0 = No response	89807.4 97.30	130307 97.77	113279 97.73	162012 97.42	173307 97.54	195968 97.39	149463 97.67	262998 97.79	173031 97.82	170718 97.40	221415 97.54	1842306
1 = Response	2493.62 2.70	2973.51 2.23	2628.66 2.27	4290.4 2.58	4371.19 2.46	5242.92 2.61	3562.49 2.33	5932.24 2.21	3849.59 2.18	4552.54 2.60	5577.55 2.46	45474.7
Total	92301	133281	115908	166302	177678	201211	153025	268930	176881	175271	226993	1887781

Engagement Rising: A Decade of CCSSE Data
Comparison of OTCLSVT levels over time: All Students

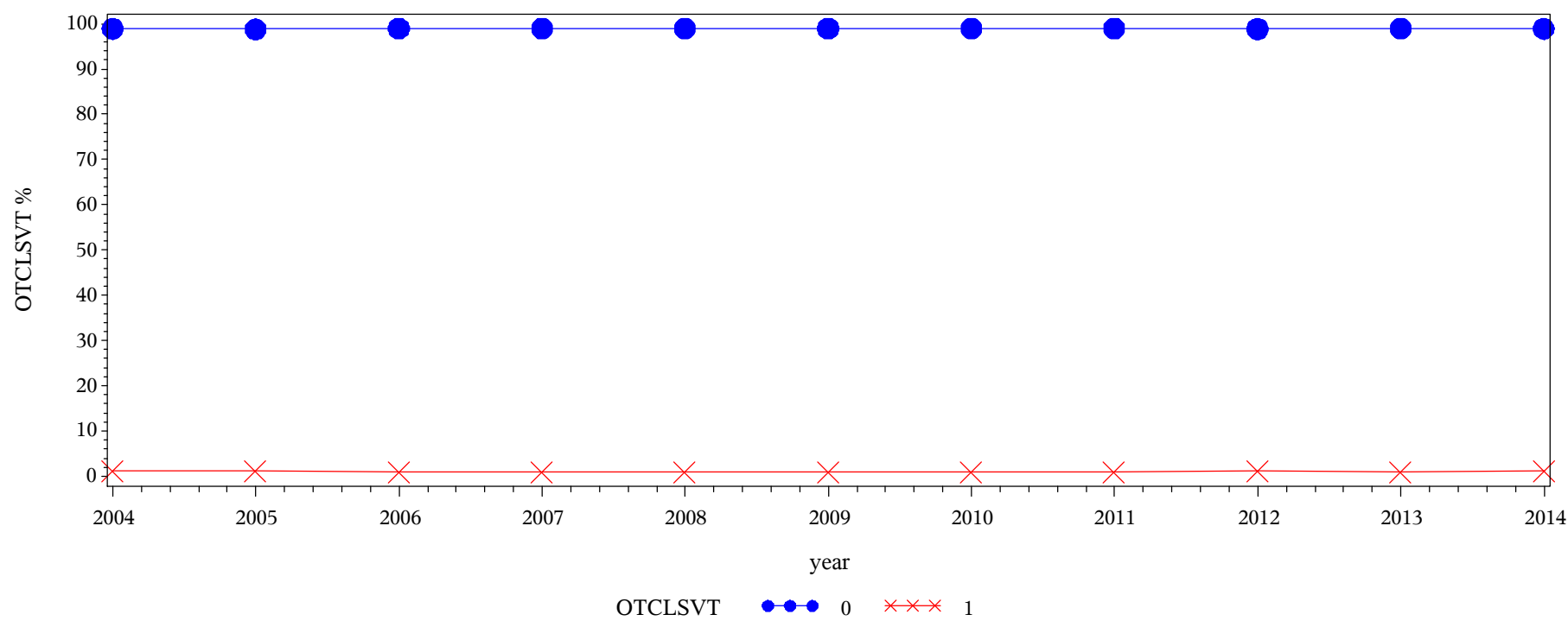

Frequency Col Pct	Table of OTCLSVT by year								
	OTCLSVT(Vocational/technical school)	year							
		2004	2005	2006	2007	2008	2009	2010	2011
	0 = No response	91307.8 98.92	131723 98.83	114777 99.02	164566 98.96	175869 98.98	199138 98.97	151434 98.96	266372 99.05
	1 = Response	993.176 1.08	1557.79 1.17	1130.96 0.98	1736.19 1.04	1809.1 1.02	2073.03 1.03	1591.22 1.04	2557.82 0.95
	Total	92301	133281	115908	166302	177678	201211	153025	268930

Table of OTCLSVT by year				
OTCLSVT(Vocational/technical school)	year			
	2012	2013	2014	Total
0 = No response	174908 98.88	173548 99.02	224557 98.93	1868199
1 = Response	1972.8 1.12	1723.35 0.98	2436.32 1.07	19581.7
Total	176881	175271	226993	1887781

Engagement Rising: A Decade of CCSSE Data
Comparison of OTCLSCC levels over time: All Students

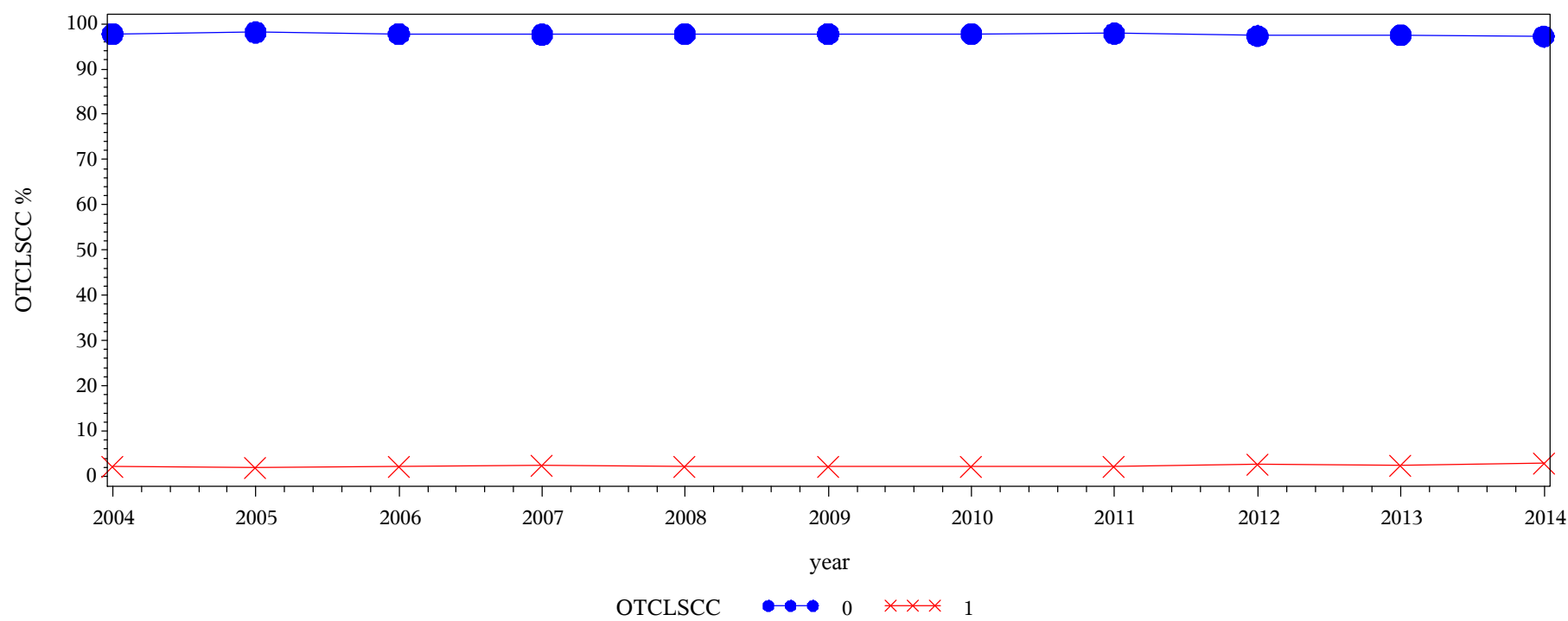

Frequency Col Pct	Table of OTCLSCC by year													
	OTCLSCC(Another community or technical college)	year												
		2004	2005	2006	2007	2008	2009	2010	2011	2012	2013	2014	Total	
		0 = No response	90292.9 97.82	130793 98.13	113333 97.78	162401 97.65	173633 97.72	196741 97.78	149669 97.81	263194 97.87	172203 97.36	170993 97.56	220664 97.21	1843917
		1 = Response	2008.06 2.18	2488.11 1.87	2574.9 2.22	3900.64 2.35	4045.38 2.28	4470.49 2.22	3356.02 2.19	5736.36 2.13	4678.05 2.64	4277.86 2.44	6328.59 2.79	43864.5
Total	92301	133281	115908	166302	177678	201211	153025	268930	176881	175271	226993	1887781		

Engagement Rising: A Decade of CCSSE Data
Comparison of OTCLS4Y levels over time: All Students

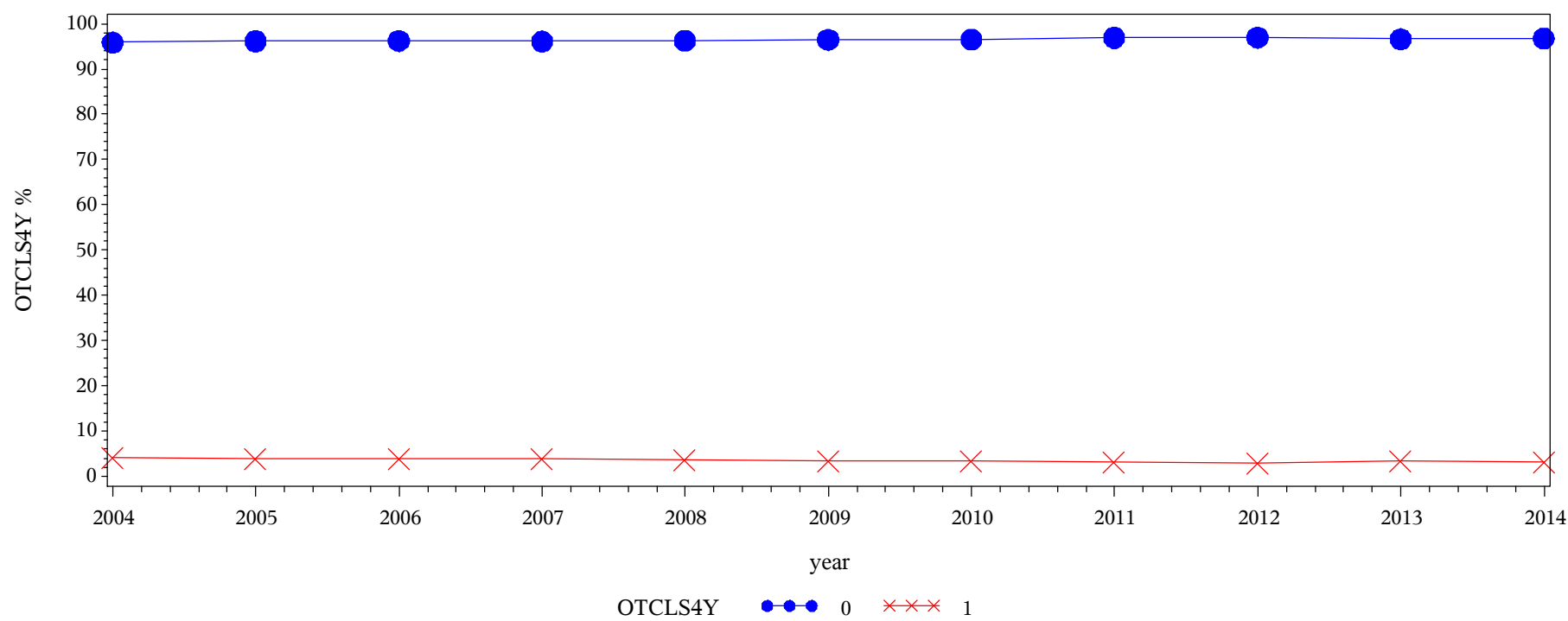

Frequency Col Pct	Table of OTCLS4Y by year												
	OTCLS4Y(4-year college/ university)	year											
		2004	2005	2006	2007	2008	2009	2010	2011	2012	2013	2014	Total
	0 = No response	88502.7 95.88	128190 96.18	111543 96.23	159872 96.13	171036 96.26	194154 96.49	147694 96.52	260719 96.95	171532 96.98	169383 96.64	219629 96.76	1822253
	1 = Response	3798.34 4.12	5090.64 3.82	4365 3.77	6429.98 3.87	6641.67 3.74	7057.35 3.51	5331.19 3.48	8211.35 3.05	5349.5 3.02	5888.24 3.36	7364.28 3.24	65527.5
	Total	92301	133281	115908	166302	177678	201211	153025	268930	176881	175271	226993	1887781

Engagement Rising: A Decade of CCSSE Data
Comparison of OTCLASS levels over time: All Students

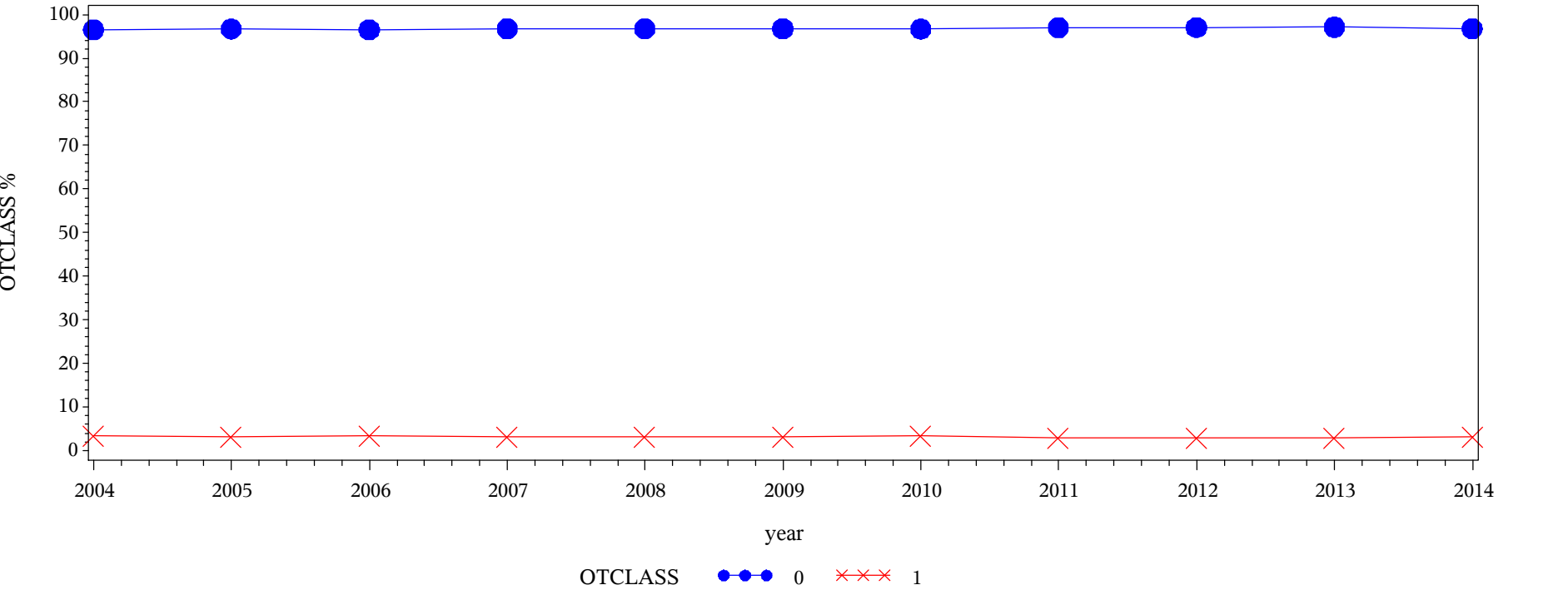

Frequency
Col Pct

Table of OTCLASS by year												
OTCLASS(Other)	year											
	2004	2005	2006	2007	2008	2009	2010	2011	2012	2013	2014	Total
0 = No response	89119.4 96.55	128921 96.73	111921 96.56	160928 96.77	171906 96.75	194702 96.76	147988 96.71	260924 97.02	171746 97.10	170299 97.16	219825 96.84	1828280
1 = Response	3181.6 3.45	4359.71 3.27	3986.58 3.44	5373.95 3.23	5771.95 3.25	6509.2 3.24	5036.68 3.29	8005.86 2.98	5135.05 2.90	4972.15 2.84	7167.88 3.16	59500.6
Total	92301	133281	115908	166302	177678	201211	153025	268930	176881	175271	226993	1887781

Engagement Rising: A Decade of CCSSE Data
Comparison of OTHINST levels over time: All Students

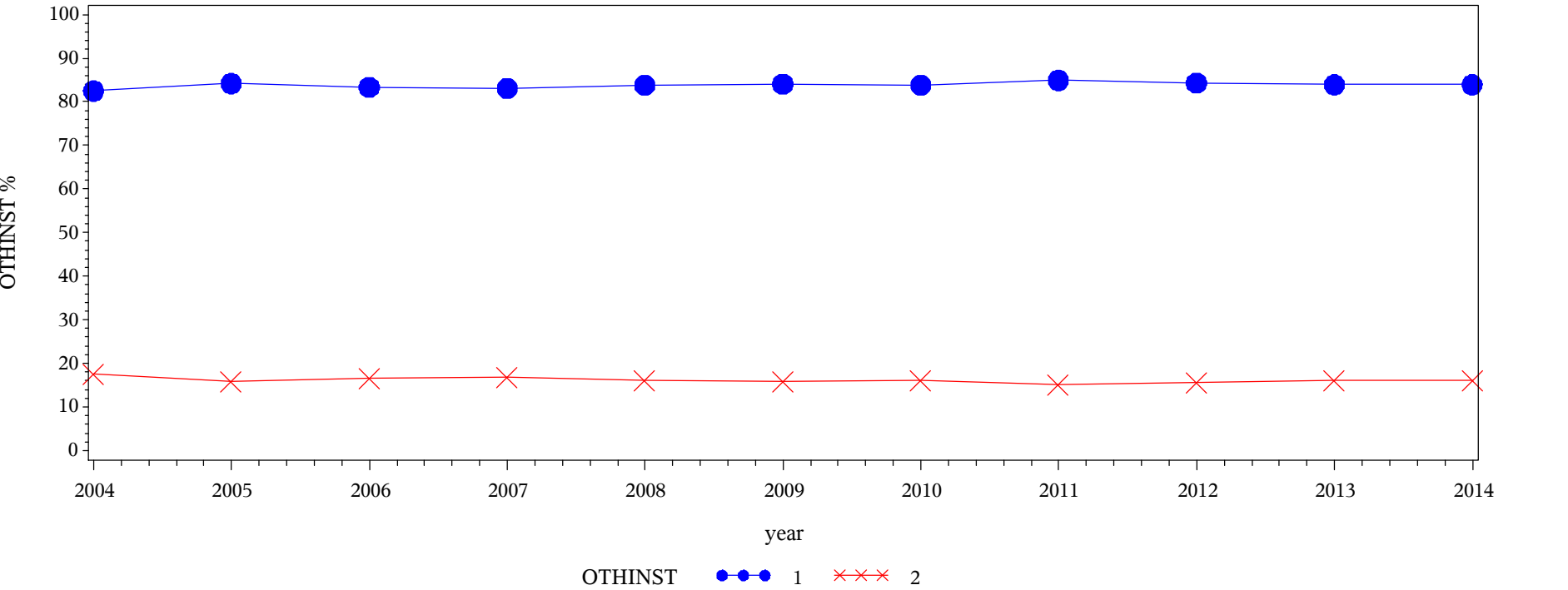

Frequency
Col Pct

Table of OTHINST by year												
OTHINST(How many classes are you presently taking at OTHER institutions?)	year											
	2004	2005	2006	2007	2008	2009	2010	2011	2012	2013	2014	Total
1 = None	74507.2 82.51	108976 84.21	94262.7 83.32	134218 83.08	146362 83.80	166788 84.05	125551 83.85	223810 84.95	145964 84.32	144153 83.95	186827 83.94	1551421
2 = Some	15794.3 17.49	20438.6 15.79	18864.4 16.68	27331.6 16.92	28287.3 16.20	31642.8 15.95	24185.8 16.15	39663.6 15.05	27147.5 15.68	27565.7 16.05	35734.6 16.06	296656
Total	90301.5	129415	113127	161550	174650	198430	149737	263474	173111	171719	222562	1848077
Frequency Missing = 39703.781192												

Engagement Rising: A Decade of CCSSE Data
Comparison of RECOMMEN levels over time: All Students

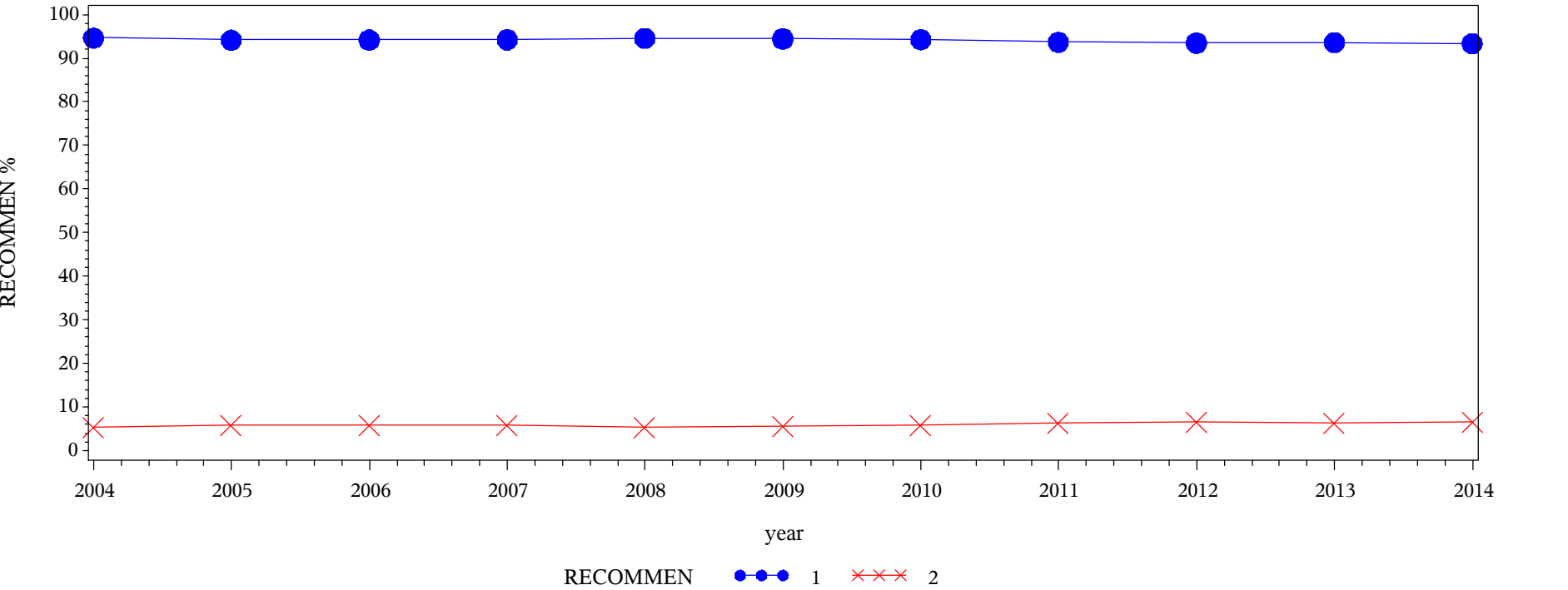

Frequency
Col Pct

Table of RECOMMEN by year												
RECOMMEN(Would you recommend this college to a friend or family member?)	year											
	2004	2005	2006	2007	2008	2009	2010	2011	2012	2013	2014	Total
1 = Yes	85380.5 94.66	121703 94.17	106450 94.21	152021 94.24	164860 94.54	187141 94.46	140966 94.26	246464 93.71	161518 93.51	160329 93.59	207455 93.42	1734289
2 = No	4812.44 5.34	7528.36 5.83	6544.55 5.79	9283.81 5.76	9513.64 5.46	10967.7 5.54	8578.49 5.74	16540.7 6.29	11211.8 6.49	10978.7 6.41	14610.7 6.58	110571
Total	90192.9	129232	112995	161305	174373	198109	149544	263005	172730	171308	222066	1844859
Frequency Missing = 42921.575385												

Engagement Rising: A Decade of CCSSE Data
Comparison of ENTIREXP levels over time: All Students

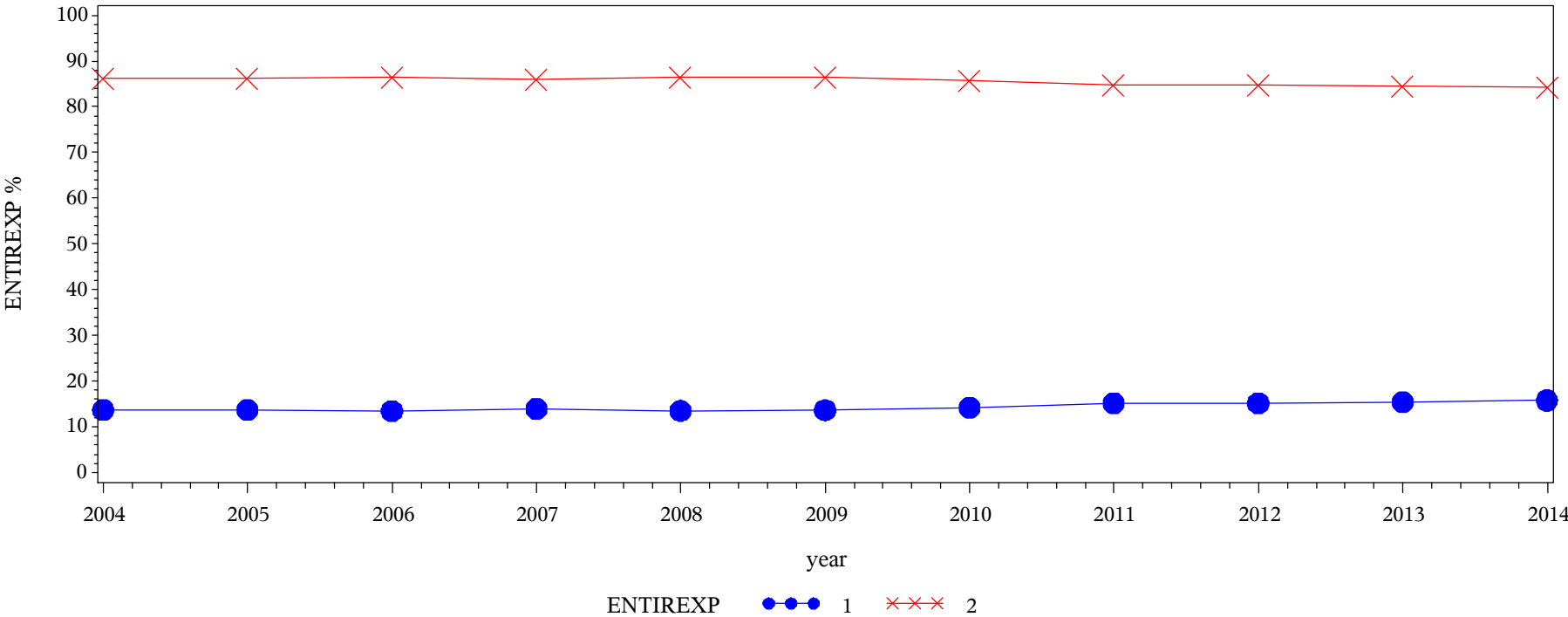

Frequency
Col Pct

Table of ENTIREXP by year												
ENTIREXP(How would you evaluate your entire educational experience at this college?)	year											
	2004	2005	2006	2007	2008	2009	2010	2011	2012	2013	2014	Total
1 = Poor/Fair	12355.5 13.68	17784.4 13.74	15286.8 13.50	22468.7 13.91	23646.2 13.53	27060.8 13.64	21330.4 14.24	40090.2 15.21	26222.3 15.14	26425.6 15.39	35163.1 15.80	267834
2 = Good/Excellent	77991.4 86.32	111612 86.26	97915.5 86.50	139067 86.09	151099 86.47	171400 86.36	128511 85.76	223573 84.79	146979 84.86	145305 84.61	187425 84.20	1580879
Total	90346.9	129396	113202	161536	174745	198461	149841	263663	173202	171731	222588	1848713
Frequency Missing = 39068.094285												

Engagement Rising: A Decade of CCSSE Data
Comparison of HAVKID levels over time: All Students

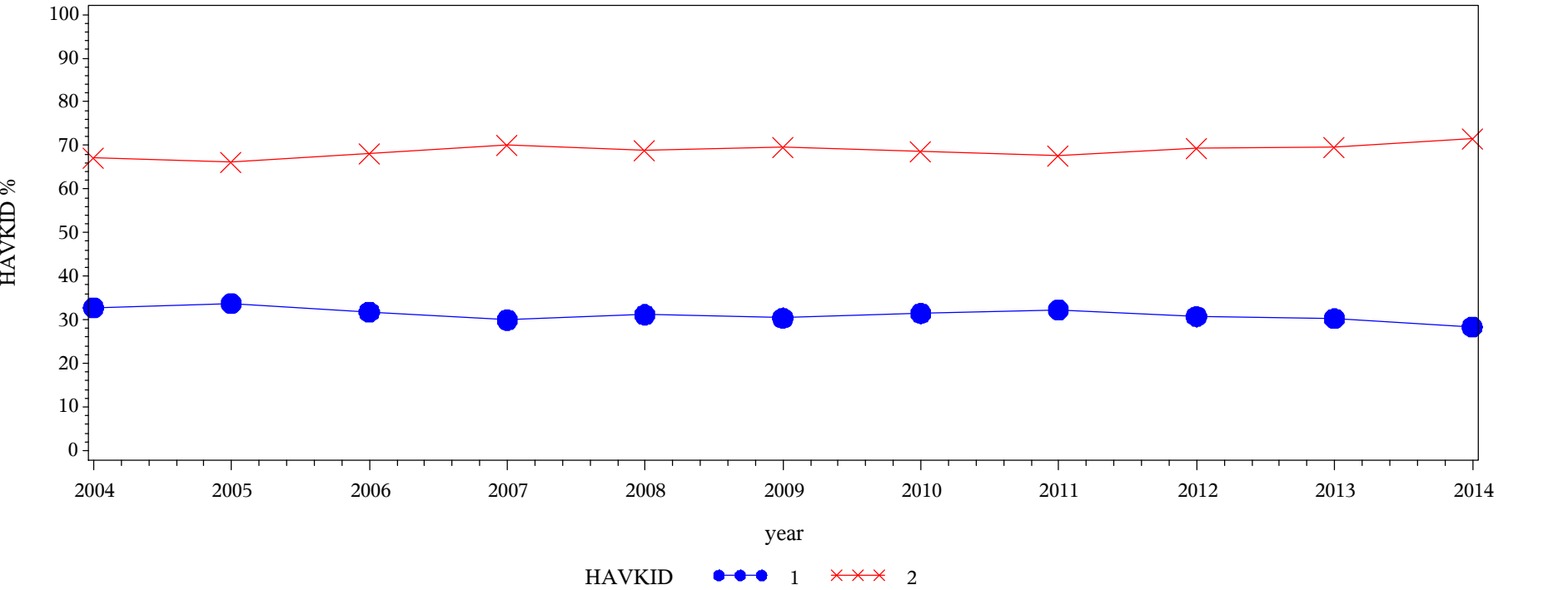

Frequency
Col Pct

Table of havkid by year												
havkid(Do you have children who live with you?)	year											
	2004	2005	2006	2007	2008	2009	2010	2011	2012	2013	2014	Total
1 = Yes	29557.4 32.77	43580.6 33.73	35918.8 31.79	48327.5 29.96	54372.5 31.17	60283.7 30.42	47052.1 31.46	85047.8 32.31	53145.2 30.75	51902.7 30.28	62920 28.33	572108
2 = No	60646.7 67.23	85632.5 66.27	77056.7 68.21	112978 70.04	120083 68.83	137919 69.58	102488 68.54	178146 67.69	119679 69.25	119527 69.72	159182 71.67	1273339
Total	90204	129213	112975	161306	174456	198203	149541	263194	172824	171430	222102	1845448
Frequency Missing = 42333.47235												

Engagement Rising: A Decade of CCSSE Data
Comparison of AGENEW levels over time: All Students

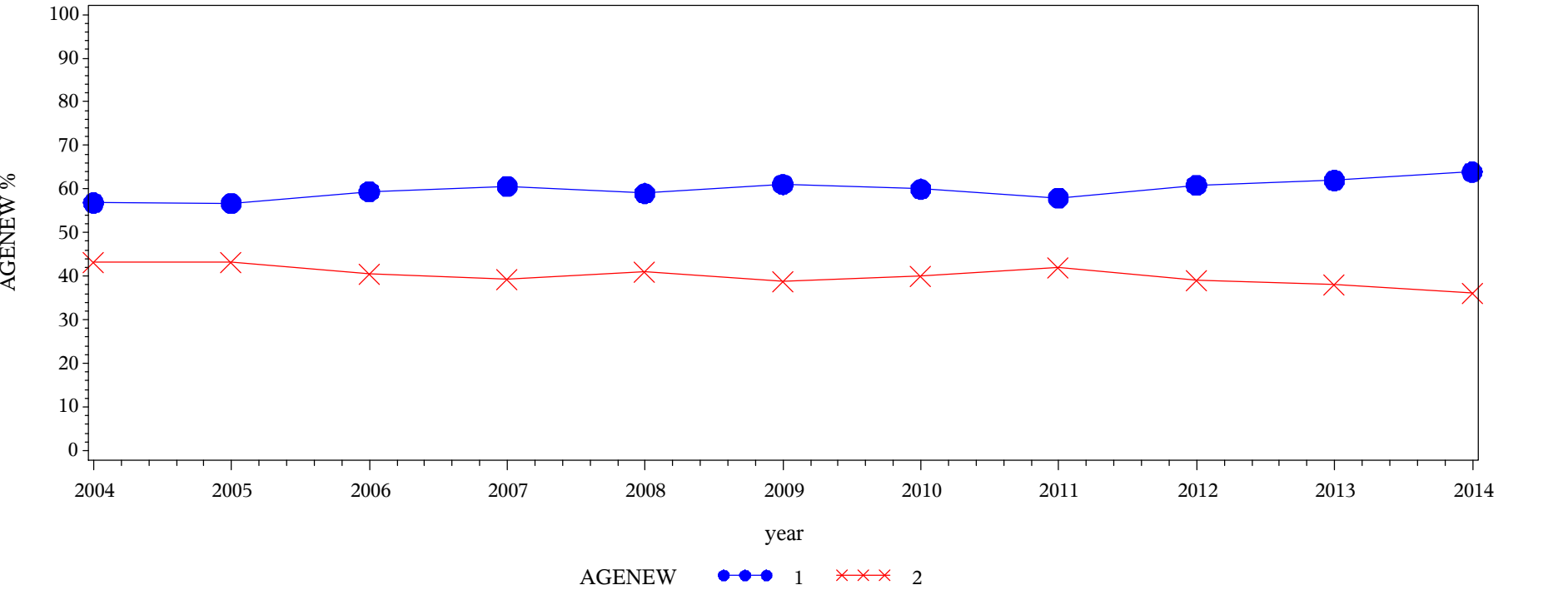
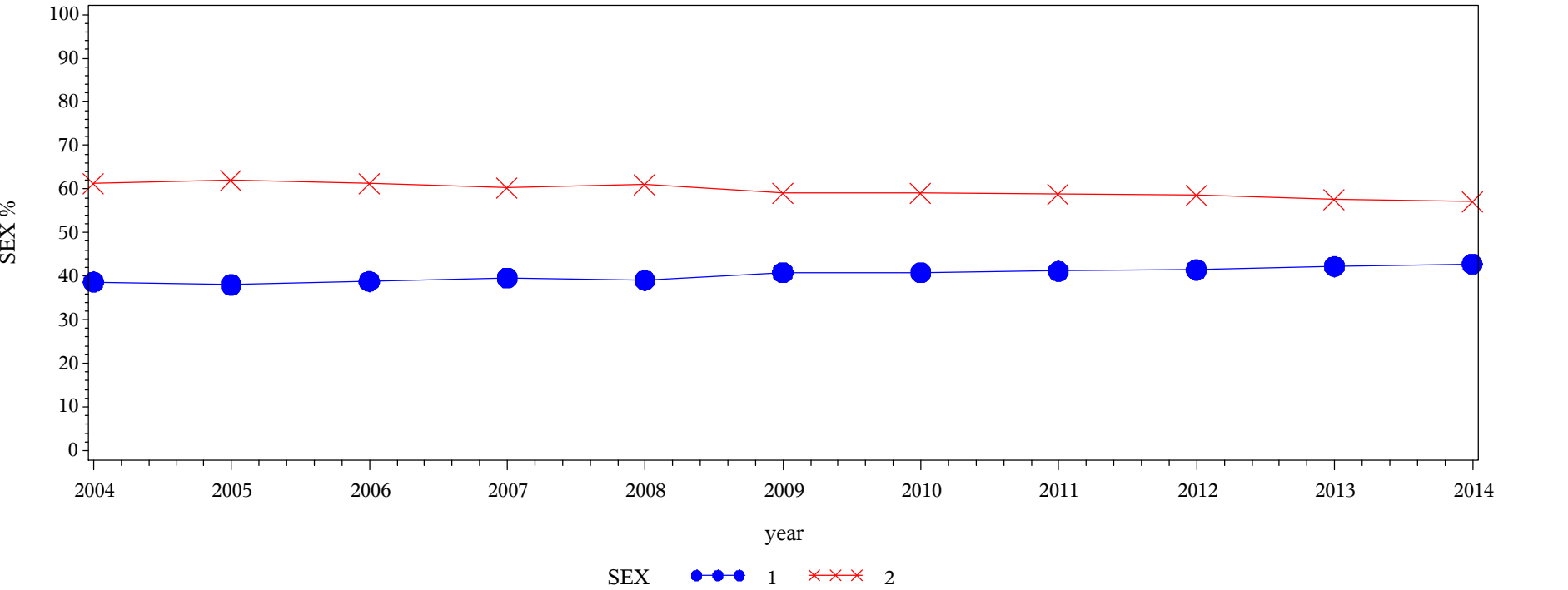

Table of AGENEW by year												
AGENEW(Mark Your Age Group)	year											
	2004	2005	2006	2007	2008	2009	2010	2011	2012	2013	2014	Total
1 = Traditional-Age	51007.5 56.83	72938.5 56.73	66718.9 59.36	97352.2 60.60	102481 59.00	120550 61.06	89344.4 59.97	151984 57.93	104910 60.86	105968 61.97	141700 63.90	1104955
2 = Nontraditional-Age	38744.8 43.17	55632.1 43.27	45676.9 40.64	63290 39.40	71217.4 41.00	76891 38.94	59644.4 40.03	110394 42.07	67473.9 39.14	65020.6 38.03	80046.8 36.10	734032
Total	89752.3	128571	112396	160642	173699	197441	148989	262378	172384	170988	221746	1838987
Frequency Missing = 48794.029265												

Engagement Rising: A Decade of CCSSE Data
Comparison of SEX levels over time: All Students



Frequency
Col Pct

Table of SEX by year												
SEX(Sex)	year											
	2004	2005	2006	2007	2008	2009	2010	2011	2012	2013	2014	Total
1 = Male	34933.2 38.70	49174.2 38.03	43896.6 38.81	63932 39.60	68185 39.05	81001.5 40.84	61152.3 40.84	108389 41.16	71768.4 41.47	72440.9 42.25	95081.8 42.77	749955
2 = Female	55334.2 61.30	80119 61.97	69218.3 61.19	97527.4 60.40	106433 60.95	117341 59.16	88568.6 59.16	154967 58.84	101279 58.53	99032.2 57.75	127250 57.23	1097071
Total	90267.4	129293	113115	161459	174618	198343	149721	263356	173048	171473	222331	1847026
Frequency Missing = 40755.096758												

Engagement Rising: A Decade of CCSSE Data
Comparison of MARRY levels over time: All Students

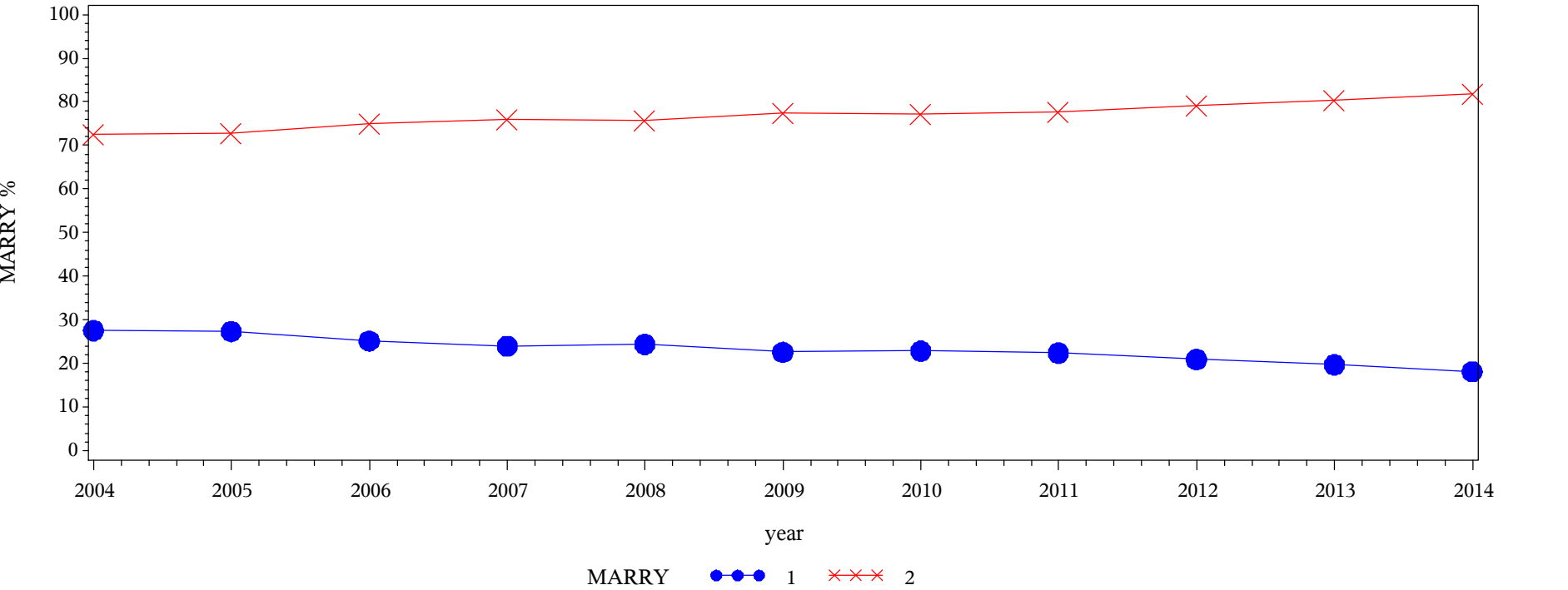

Frequency Col Pct	Table of MARRY by year												
	MARRY(Marital status)	year											
		2004	2005	2006	2007	2008	2009	2010	2011	2012	2013	2014	Total
	1 = Yes	24861 27.55	35308.1 27.31	28402.3 25.12	38661.3 23.95	42539.6 24.37	44803.6 22.59	34209.3 22.85	58989.5 22.40	36182.4 20.91	33775.3 19.69	40294.3 18.12	418026
	2 = No	65383.7 72.45	93966.5 72.69	84653.5 74.88	122768 76.05	132039 75.63	153498 77.41	115494 77.15	204360 77.60	136829 79.09	137749 80.31	182119 81.88	1428860
	Total	90244.7	129275	113056	161429	174579	198302	149703	263350	173011	171524	222413	1846887
	Frequency Missing = 40894.451556												

Engagement Rising: A Decade of CCSSE Data
Comparison of ENGFIRST levels over time: All Students

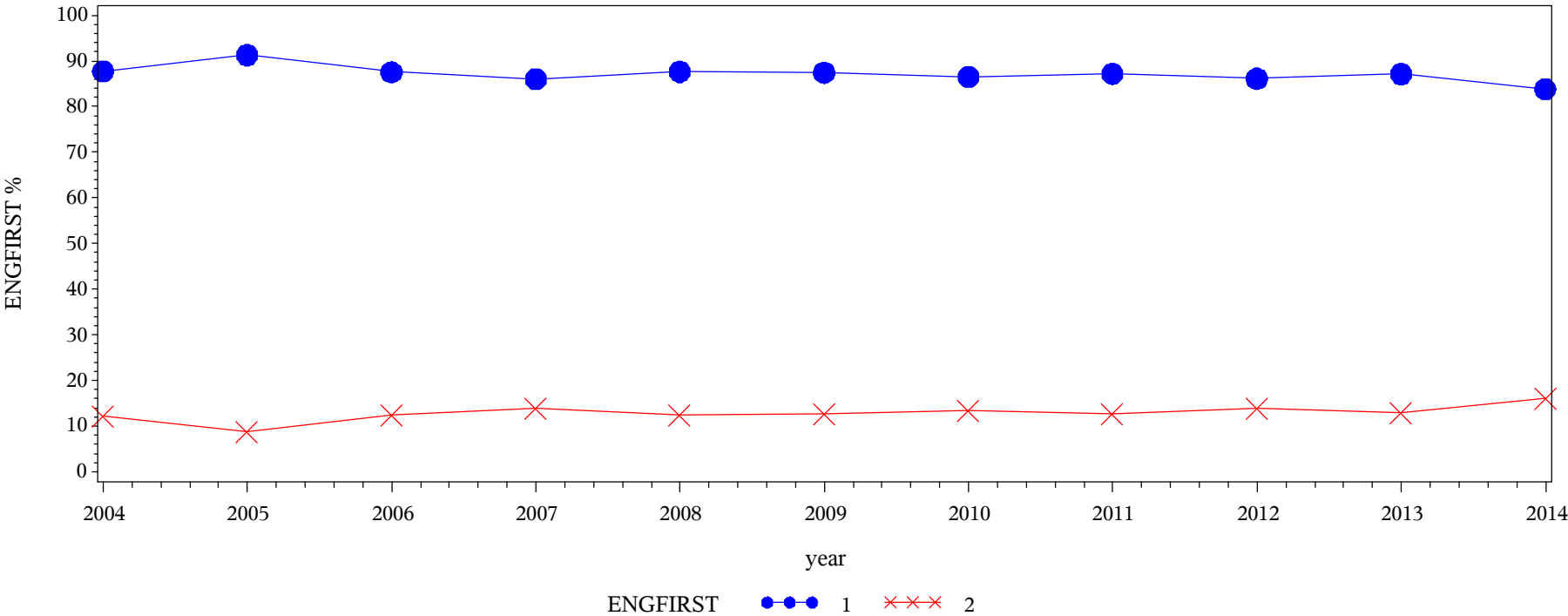

Frequency
Col Pct

Table of ENGFIRST by year												
ENGFIRST(Is English your native (first) language?)	year											
	2004	2005	2006	2007	2008	2009	2010	2011	2012	2013	2014	Total
1 = Yes	79253.7 87.77	118100 91.31	99095.1 87.58	138862 86.00	153101 87.65	173466 87.43	129629 86.57	229786 87.20	149133 86.14	149584 87.16	186480 83.81	1606488
2 = No	11038.9 12.23	11239.1 8.69	14050 12.42	22602.6 14.00	21572.6 12.35	24935.6 12.57	20108.7 13.43	33731 12.80	23998.6 13.86	22042 12.84	36034.4 16.19	241353
Total	90292.6	129339	113145	161464	174673	198401	149737	263517	173131	171626	222515	1847841
Frequency Missing = 39939.912329												

Engagement Rising: A Decade of CCSSE Data
Comparison of INTERNAT levels over time: All Students

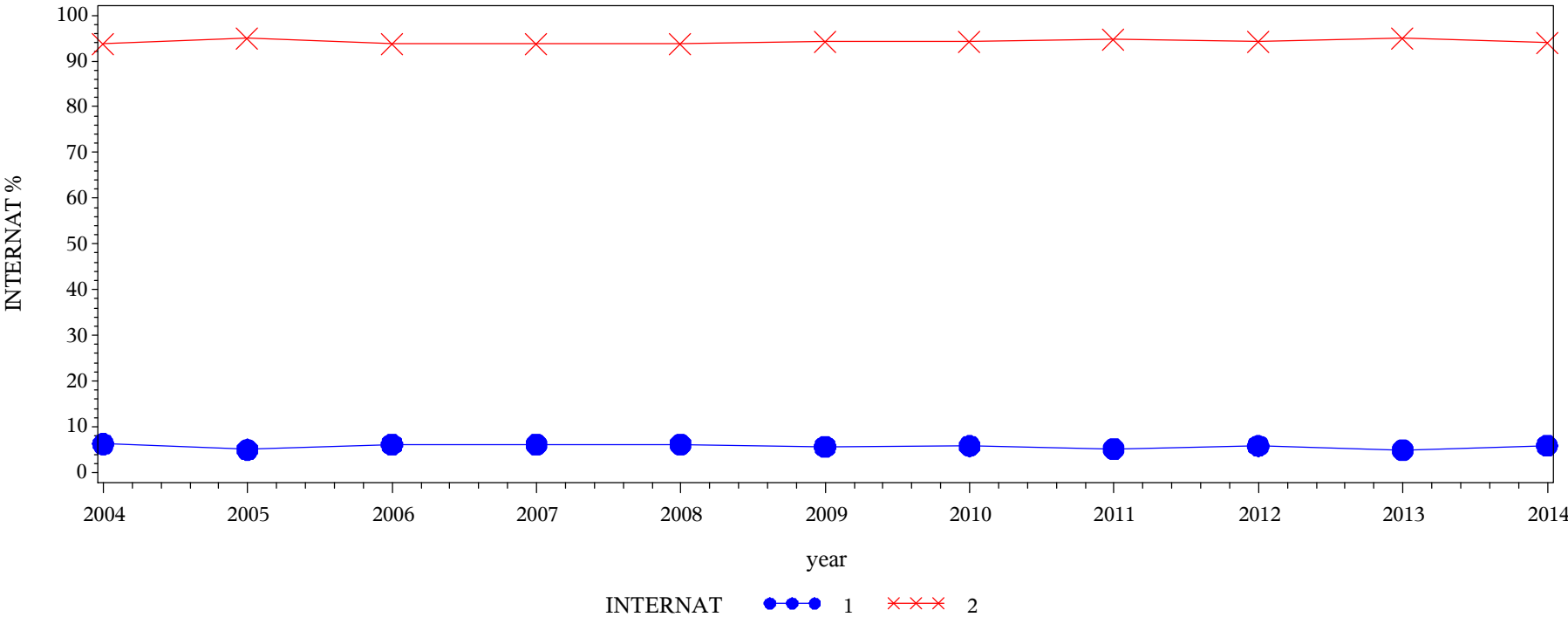

Frequency
Col Pct

Table of INTERNAT by year												
INTERNAT(Are you an international student or foreign national?)	year											
	2004	2005	2006	2007	2008	2009	2010	2011	2012	2013	2014	Total
1 = Yes	5599.74 6.23	6428.19 5.00	6939.24 6.17	9895.74 6.17	10748.5 6.18	11090.2 5.62	8660.34 5.82	13616.3 5.20	10017.1 5.82	8399.37 4.92	13031.2 5.89	104426
2 = No	84224.6 93.77	122111 95.00	105495 93.83	150552 93.83	163040 93.82	186300 94.38	140218 94.18	248381 94.80	162131 94.18	162381 95.08	208214 94.11	1733046
Total	89824.3	128539	112434	160447	173788	197390	148879	261997	172148	170780	221245	1837472
Frequency Missing = 50308.733849												

Engagement Rising: A Decade of CCSSE Data
Comparison of RERACE levels over time: All Students

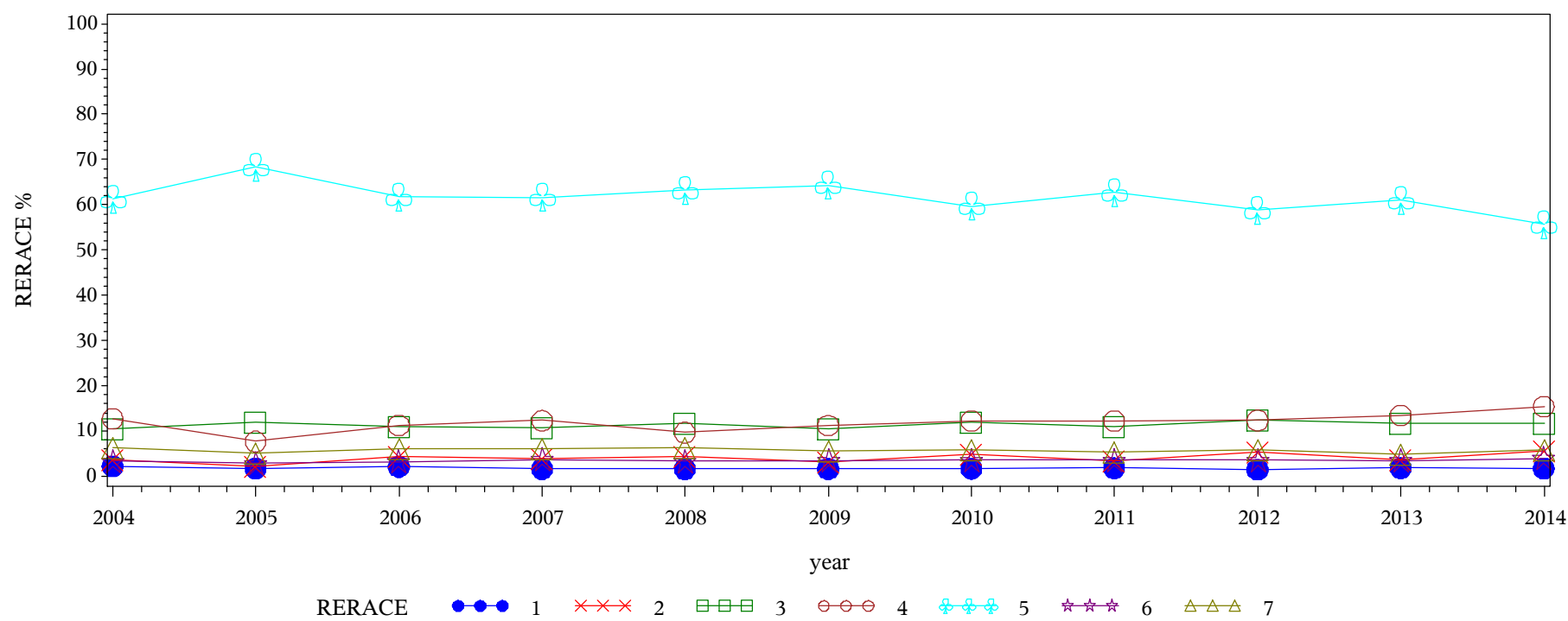

Frequency
Col Pct

Table of rerace by year												
rerace(What is your racial identification)	year											
	2004	2005	2006	2007	2008	2009	2010	2011	2012	2013	2014	Total
1 = American Indian or Alaska Native	1976.41 2.21	2281.54 1.79	2383.71 2.13	2625.74 1.64	2830.72 1.64	3222.75 1.64	2484.89 1.68	4762.38 1.83	2464.46 1.44	3079.36 1.81	3796.41 1.72	31908.4
2 = Asian	3319.49 3.72	2908.62 2.28	4875.69 4.35	6201.49 3.88	7378.11 4.26	6361.02 3.23	7328.92 4.97	8754.26 3.36	9073.18 5.31	6052.59 3.56	12394.3 5.63	74647.7
3 = Black or African American	9368.47 10.49	15406 12.05	12307.4 10.99	17056.4 10.68	20121.4 11.62	20676.3 10.51	17551.7 11.90	28558.6 10.96	21442.7 12.55	19881.7 11.69	25565.8 11.61	207936
4 = Hispanic/Latino	11371 12.73	9844.35 7.70	12664 11.31	19679.3 12.32	16746.7 9.67	22074.9 11.22	17992.6 12.20	31901.5 12.25	21113.4 12.36	22985.6 13.52	34078 15.48	220451
5 = White	54653.8 61.21	87339.1 68.34	69181.2 61.76	98334.8 61.56	109340 63.15	126517 64.29	88035.6 59.68	163297 62.69	100406 58.79	103763 61.02	122595 55.68	1123462
6 = Other	3004.95 3.37	3590.11 2.81	3663.7 3.27	5932.79 3.71	5964.89 3.45	6846.19 3.48	5447.32 3.69	9607.07 3.69	6282.24 3.68	5887.83 3.46	8704.29 3.95	64931.4
7 = Nonresident Alien	5599.74 6.27	6428.19 5.03	6939.24 6.19	9895.74 6.20	10748.5 6.21	11090.2 5.64	8660.34 5.87	13616.3 5.23	10017.1 5.86	8399.37 4.94	13031.2 5.92	104426
Total	89293.8	127798	112015	159726	173130	196788	147501	260497	170799	170049	220165	1827763
Frequency Missing = 60018.074024												

Engagement Rising: A Decade of CCSSE Data
Comparison of HIACCRED levels over time: All Students

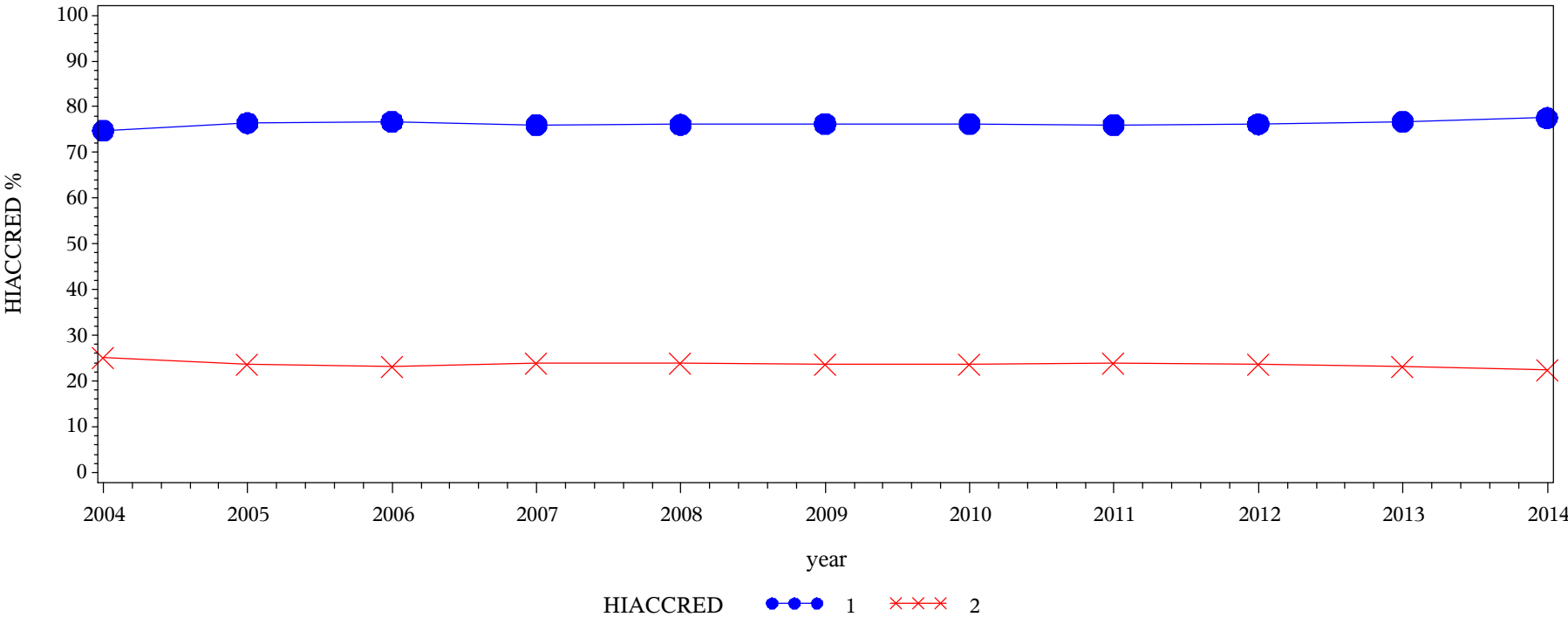

Frequency
Col Pct

Table of HIACCRED by year												
HIACCRED(What is the highest academic credential you have earned?)	year											
	2004	2005	2006	2007	2008	2009	2010	2011	2012	2013	2014	Total
1 = No college	66128.1 74.78	96939.2 76.44	85266.5 76.75	120548 76.06	130770 76.09	148903 76.28	112533 76.29	197525 76.07	129973 76.21	130015 76.74	170396 77.56	1388996
2 = College	22302.7 25.22	29879.5 23.56	25834 23.25	37937.1 23.94	41097 23.91	46308.2 23.72	34978.2 23.71	62128.6 23.93	40569.1 23.79	39414 23.26	49305.7 22.44	429754
Total	88430.7	126819	111100	158485	171867	195211	147511	259653	170542	169429	219701	1818750
Frequency Missing = 69030.802875												

Engagement Rising: A Decade of CCSSE Data
Comparison of MOTHED levels over time: All Students

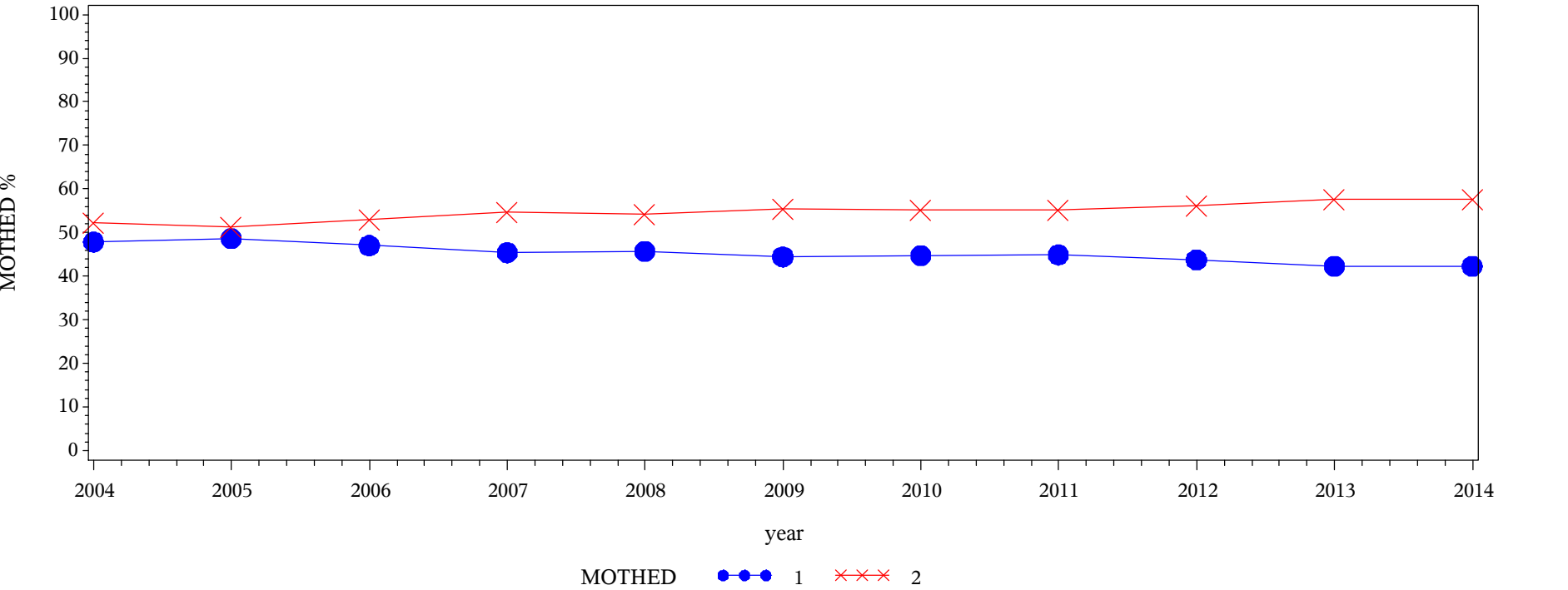

Frequency
Col Pct

Table of MOTHED by year												
MOTHED(Highest level of education: mother)	year											
	2004	2005	2006	2007	2008	2009	2010	2011	2012	2013	2014	Total
1 = No college	39733.3 47.85	57786.4 48.68	48798.7 47.05	67168.4 45.40	73530.5 45.72	80839.9 44.45	60920.6 44.78	108050 44.90	68511.9 43.78	66473.4 42.33	86163.1 42.31	757976
2 = College	43310.7 52.15	60918.9 51.32	54910.8 52.95	80768.1 54.60	87289.6 54.28	101040 55.55	75119.4 55.22	132574 55.10	87994.2 56.22	90574.2 57.67	117470 57.69	931971
Total	83044	118705	103709	147937	160820	181880	136040	240624	156506	157048	203633	1689947
Frequency Missing = 197834.1318												

Engagement Rising: A Decade of CCSSE Data
Comparison of FATHED levels over time: All Students

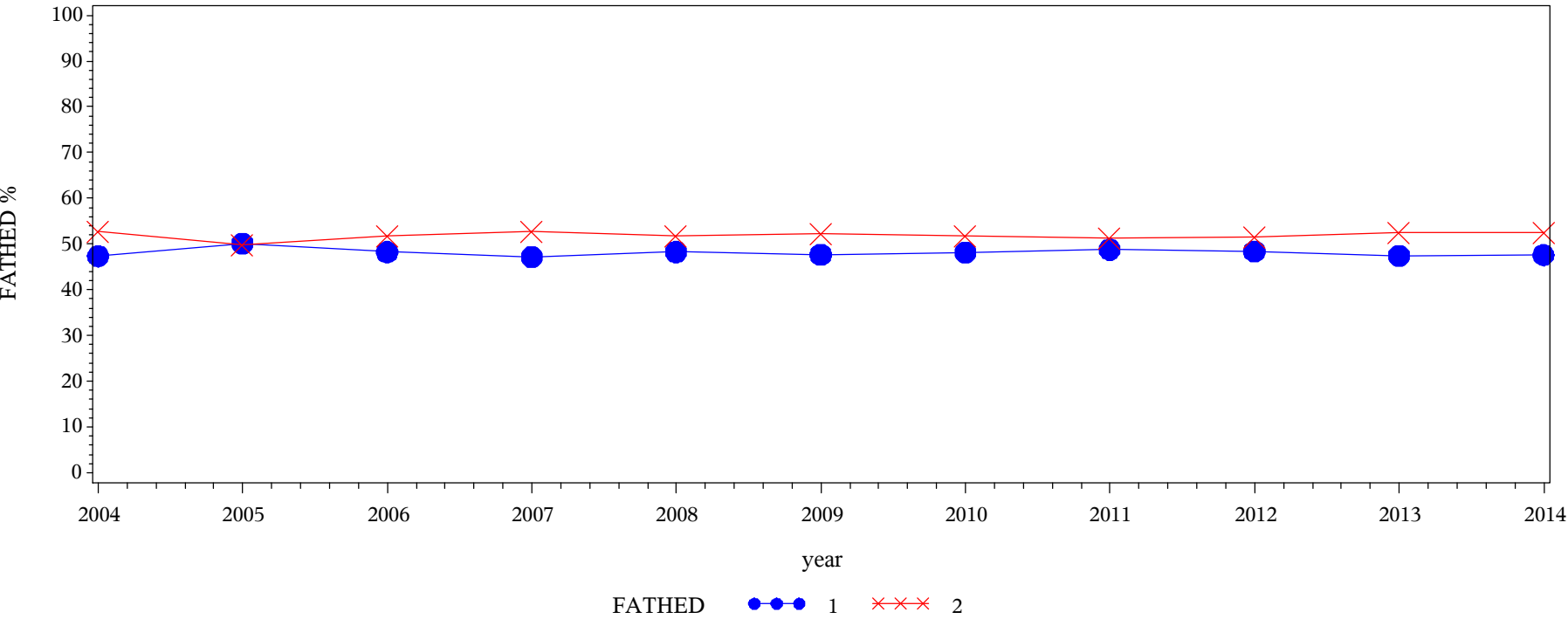

Frequency Col Pct	Table of FATHED by year												
	FATHED(Highest level of education: father)	year											
		2004	2005	2006	2007	2008	2009	2010	2011	2012	2013	2014	Total
	1 = No college	39631.6 47.37	60139.8 50.17	50601.2 48.27	70557.6 47.16	78502.8 48.29	87875.5 47.68	66374.8 48.18	118981 48.81	76937.7 48.37	75620.9 47.49	98244 47.60	823467
	2 = College	44033.9 52.63	59740.4 49.83	54238.6 51.73	79056.9 52.84	84070.8 51.71	96442.7 52.32	71403.5 51.82	124784 51.19	82129.8 51.63	83624.9 52.51	108137 52.40	887663
Total		83665.5	119880	104840	149615	162574	184318	137778	243765	159067	159246	206381	1711130
Frequency Missing = 176651.37076													

Engagement Rising: A Decade of CCSSE Data
Comparison of CLQUEST levels over time, where ENRLMENT = Part-Time

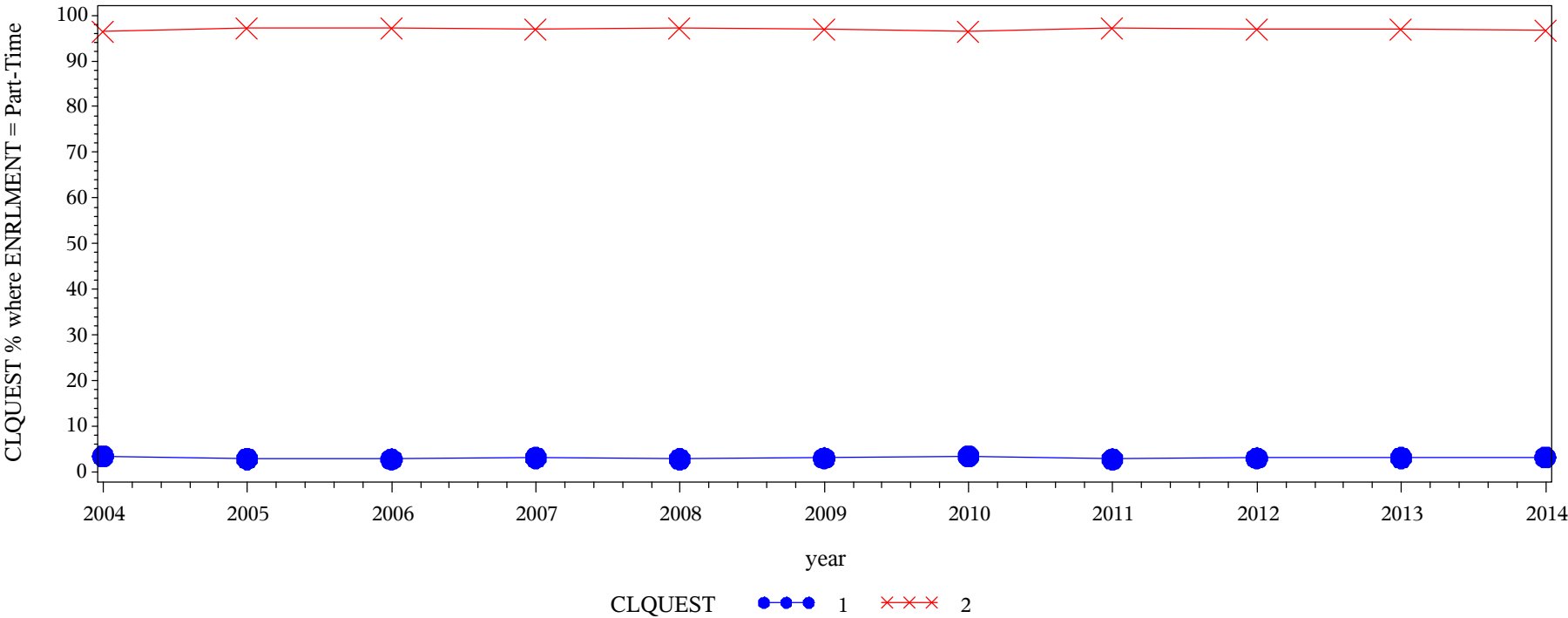
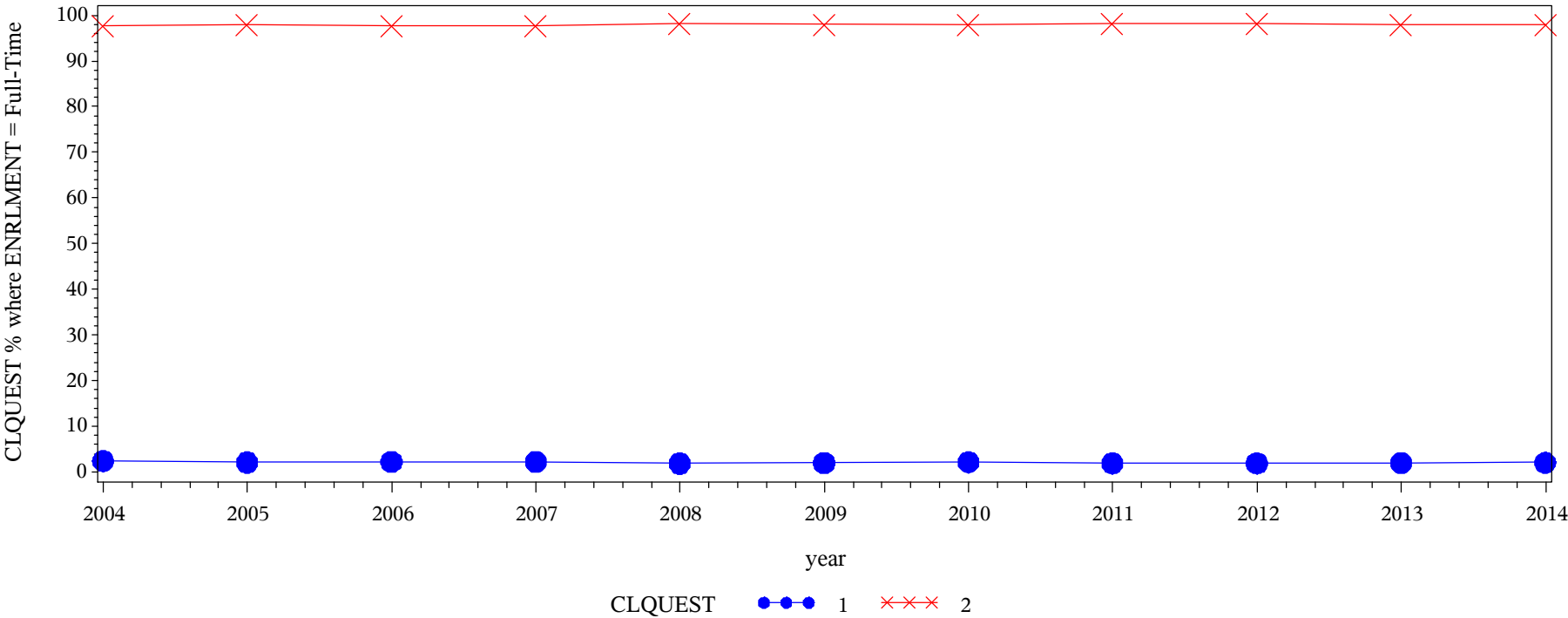

Table of CLQUEST by year												
CLQUEST(Asked questions in class or contributed to class discussions (ACTCOL))	year											
	2004	2005	2006	2007	2008	2009	2010	2011	2012	2013	2014	Total
1 = Never	1073 3.41	1179 2.87	998 2.79	1560 3.11	1529 2.83	1610 3.03	1380 3.42	2056 2.79	1482 3.03	1523 3.10	1986 3.18	16376
2 = Ever	30355 96.59	39958 97.13	34761 97.21	48667 96.89	52582 97.17	51571 96.97	39027 96.58	71569 97.21	47361 96.97	47602 96.90	60404 96.82	523857
Total	31428	41137	35759	50227	54111	53181	40407	73625	48843	49125	62390	540233
Frequency Missing = 890												

Engagement Rising: A Decade of CCSSE Data
Comparison of CLQUEST levels over time, where ENRLMENT = Full-Time



Frequency
Col Pct

Table of CLQUEST by year												
CLQUEST(Asked questions in class or contributed to class discussions (ACTCOL))	year											
	2004	2005	2006	2007	2008	2009	2010	2011	2012	2013	2014	Total
1 = Never	1455 2.40	1930 2.10	1773 2.22	2565 2.21	2316 1.88	2984 2.02	2429 2.16	3712 1.90	2432 1.90	2542 2.02	3383 2.06	27521
2 = Ever	59277 97.60	90003 97.90	78218 97.78	113281 97.79	121027 98.12	144798 97.98	109968 97.84	191239 98.10	125358 98.10	123367 97.98	160926 97.94	1317462
Total	60732	91933	79991	115846	123343	147782	112397	194951	127790	125909	164309	1344983
Frequency Missing = 1675												

Engagement Rising: A Decade of CCSSE Data
Comparison of CLPRESEN levels over time, where ENRLMENT = Part-Time

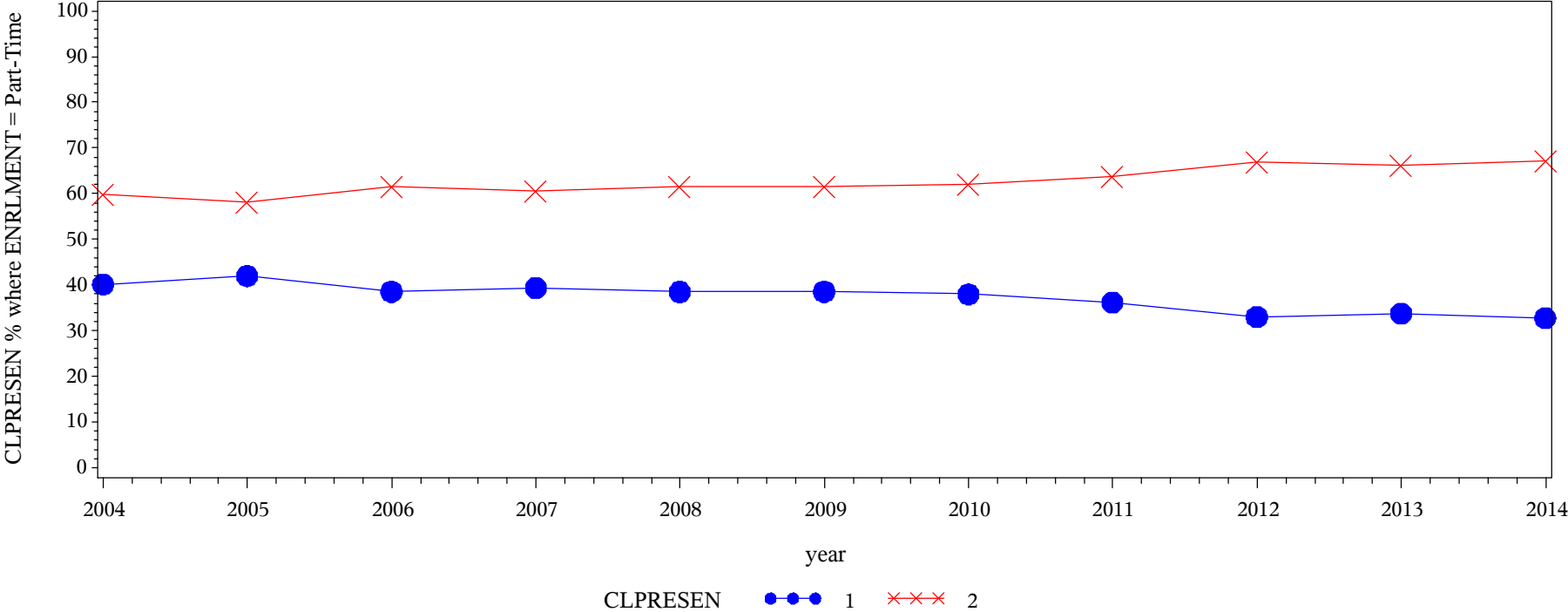

Frequency
Col Pct

Table of CLPRESEN by year												
CLPRESEN(Made a class presentation (ACTCOL))	year											
	2004	2005	2006	2007	2008	2009	2010	2011	2012	2013	2014	Total
1 = Never	12562 40.16	17190 41.98	13714 38.55	19681 39.37	20743 38.51	20407 38.54	15280 37.99	26508 36.17	16042 33.00	16542 33.80	20351 32.75	199020
2 = Ever	18715 59.84	23761 58.02	21862 61.45	30304 60.63	33127 61.49	32547 61.46	24936 62.01	46784 63.83	32564 67.00	32396 66.20	41785 67.25	338781
Total	31277	40951	35576	49985	53870	52954	40216	73292	48606	48938	62136	537801
Frequency Missing = 3322												

Engagement Rising: A Decade of CCSSE Data
Comparison of CLPRESEN levels over time, where ENRLMENT = Full-Time

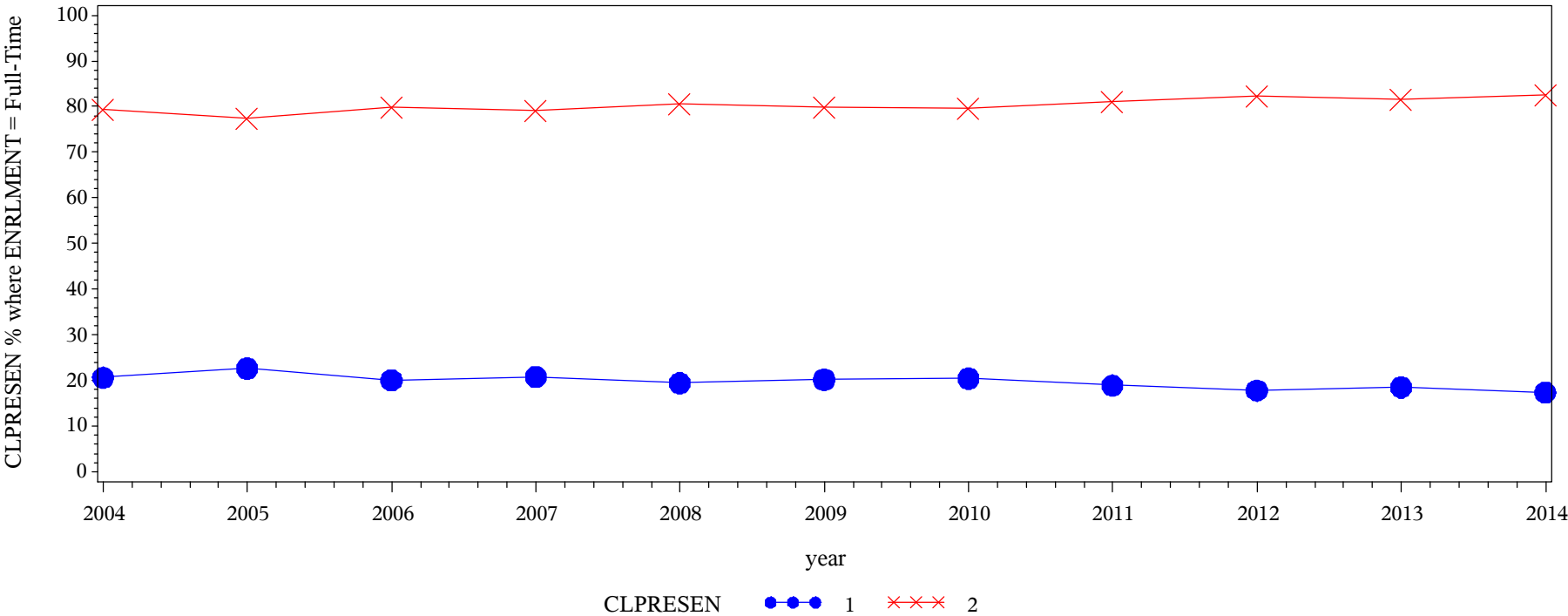

Frequency
Col Pct

Table of CLPRESEN by year												
CLPRESEN(Made a class presentation (ACTCOL))	year											
	2004	2005	2006	2007	2008	2009	2010	2011	2012	2013	2014	Total
1 = Never	12492 20.64	20739 22.64	15957 20.02	23977 20.77	23894 19.44	29749 20.20	22894 20.44	36755 18.93	22662 17.80	23225 18.50	28445 17.36	260789
2 = Ever	48036 79.36	70863 77.36	63749 79.98	91439 79.23	99043 80.56	117522 79.80	89111 79.56	157417 81.07	104685 82.20	102299 81.50	135414 82.64	1079578
Total	60528	91602	79706	115416	122937	147271	112005	194172	127347	125524	163859	1340367
Frequency Missing = 6291												

Engagement Rising: A Decade of CCSSE Data
Comparison of REWROPAP levels over time, where ENRLMENT = Part-Time

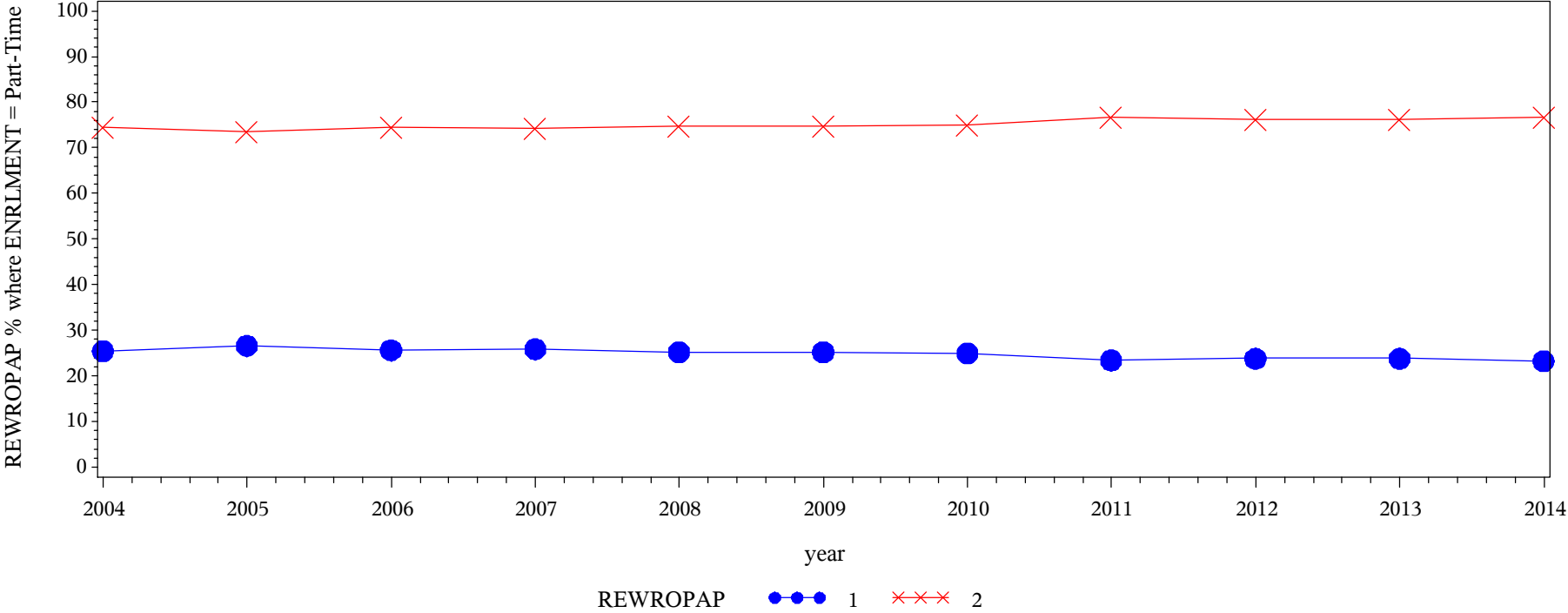

Frequency Col Pct	Table of REWROPAP by year												
	REWROPAP(Prepared two or more drafts of a paper or assignment before turning it in (STUEFF))												
		year											
		2004	2005	2006	2007	2008	2009	2010	2011	2012	2013	2014	Total
	1 = Never	7924 25.41	10858 26.59	9084 25.62	12871 25.85	13555 25.25	13306 25.21	10007 25.00	17082 23.41	11532 23.82	11613 23.82	14375 23.23	132207
	2 = Ever	23261 74.59	29979 73.41	26379 74.38	36916 74.15	40130 74.75	39479 74.79	30025 75.00	55901 76.59	36887 76.18	37150 76.18	47508 76.77	403615
	Total	31185	40837	35463	49787	53685	52785	40032	72983	48419	48763	61883	535822
Frequency Missing = 5301													

Engagement Rising: A Decade of CCSSE Data
Comparison of REWROPAP levels over time, where ENRLMENT = Full-Time

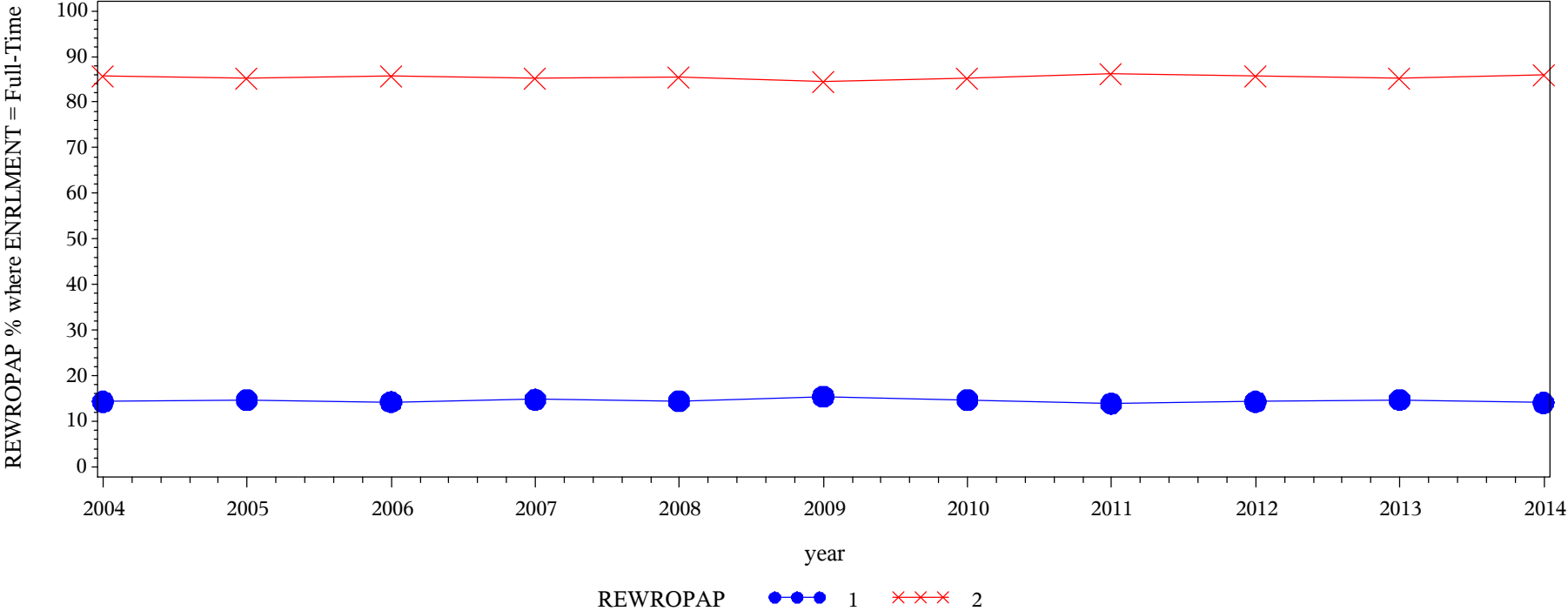

Frequency
Col Pct

Table of REWROPAP by year												
REWROPAP(Prepared two or more drafts of a paper or assignment before turning it in (STUEFF))	year											
	2004	2005	2006	2007	2008	2009	2010	2011	2012	2013	2014	Total
1 = Never	8629 14.31	13451 14.73	11335 14.27	16991 14.78	17653 14.41	22614 15.40	16439 14.72	26871 13.88	18141 14.30	18446 14.75	22949 14.07	193519
2 = Ever	51691 85.69	77897 85.27	68124 85.73	98000 85.22	104866 85.59	124235 84.60	95202 85.28	166691 86.12	108679 85.70	106598 85.25	140213 85.93	1142196
Total	60320	91348	79459	114991	122519	146849	111641	193562	126820	125044	163162	1335715
Frequency Missing = 10943												

Engagement Rising: A Decade of CCSSE Data
Comparison of INTEGRAT levels over time, where ENRLMENT = Part-Time

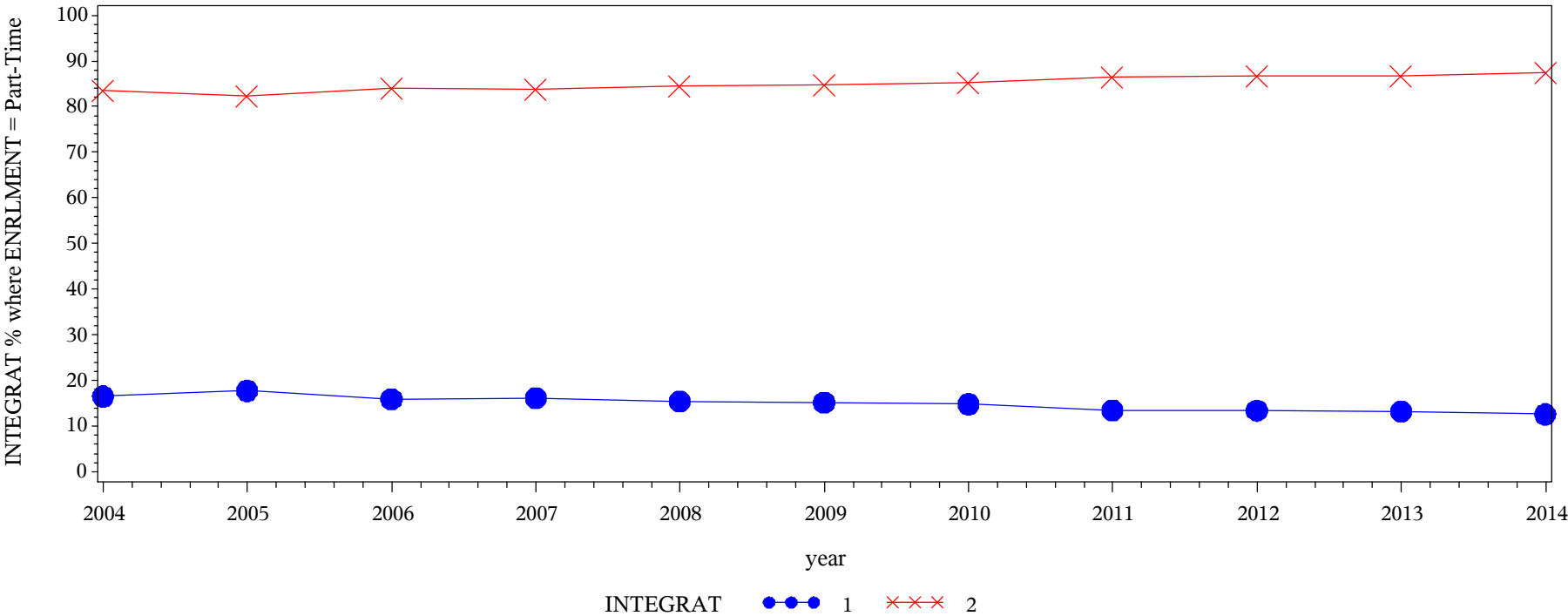

Frequency Col Pct	Table of INTEGRAT by year												
	INTEGRAT(Worked on a paper or project that required integrating ideas or information from various sources (STUEFF))												
		year											
		2004	2005	2006	2007	2008	2009	2010	2011	2012	2013	2014	Total
		5151 16.51	7254 17.76	5667 15.97	8072 16.20	8256 15.39	8014 15.18	5936 14.82	9863 13.50	6488 13.40	6462 13.25	7802 12.60	78965
	2 = Ever	26053 83.49	33590 82.24	29822 84.03	41765 83.80	45388 84.61	44784 84.82	34109 85.18	63188 86.50	41927 86.60	42314 86.75	54105 87.40	457045
	Total	31204	40844	35489	49837	53644	52798	40045	73051	48415	48776	61907	536010
Frequency Missing = 5113													

Engagement Rising: A Decade of CCSSE Data
Comparison of INTEGRAT levels over time, where ENRLMENT = Full-Time

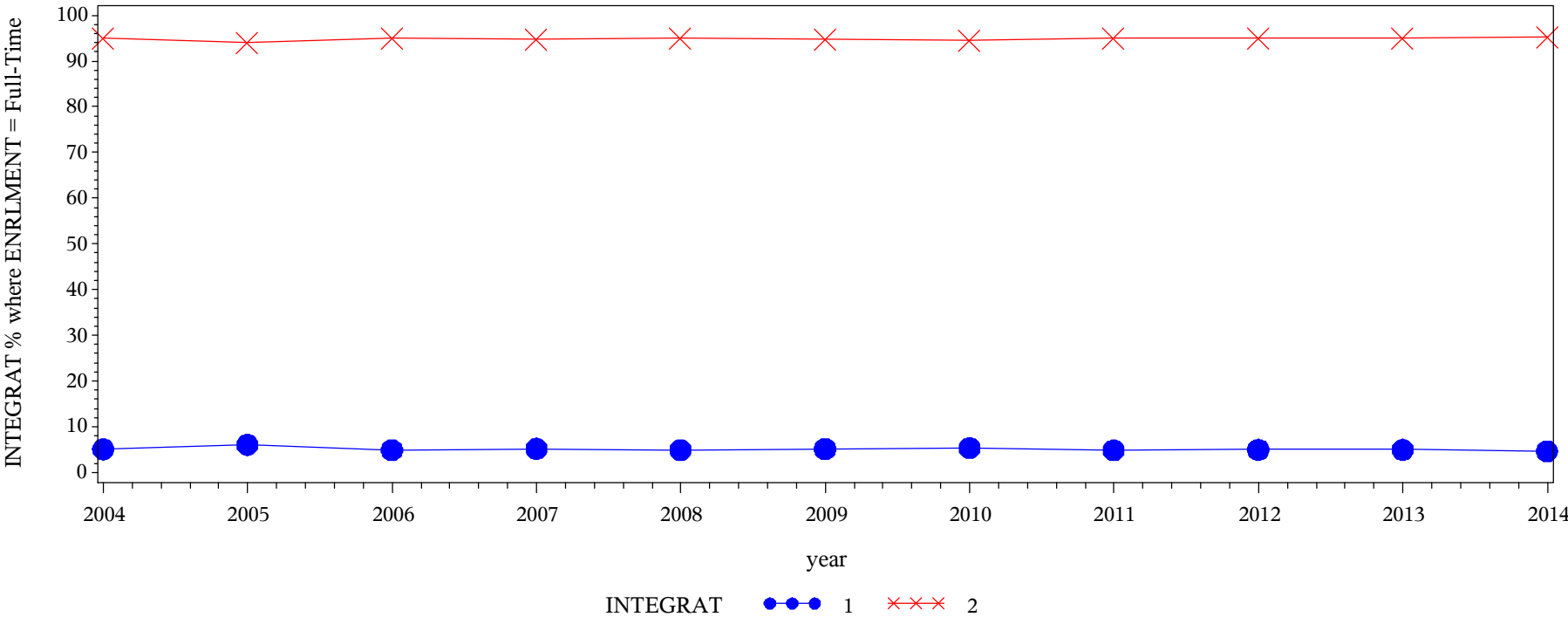

Frequency Col Pct	Table of INTEGRAT by year													
	INTEGRAT(Worked on a paper or project that required integrating ideas or information from various sources (STUEFF))													
		year												
		2004	2005	2006	2007	2008	2009	2010	2011	2012	2013	2014	Total	
		1 = Never	3078 5.09	5545 6.07	3936 4.95	6016 5.22	6088 4.96	7557 5.14	5981 5.35	9424 4.86	6361 5.01	6256 5.00	7609 4.66	67851
		2 = Ever	57341 94.91	85877 93.93	75638 95.05	109159 94.78	116593 95.04	139436 94.86	105734 94.65	184298 95.14	120626 94.99	118982 95.00	155764 95.34	1269448
	Total	60419	91422	79574	115175	122681	146993	111715	193722	126987	125238	163373	1337299	
Frequency Missing = 9359														

Engagement Rising: A Decade of CCSSE Data
Comparison of CLUNPREP levels over time, where ENRLMENT = Part-Time

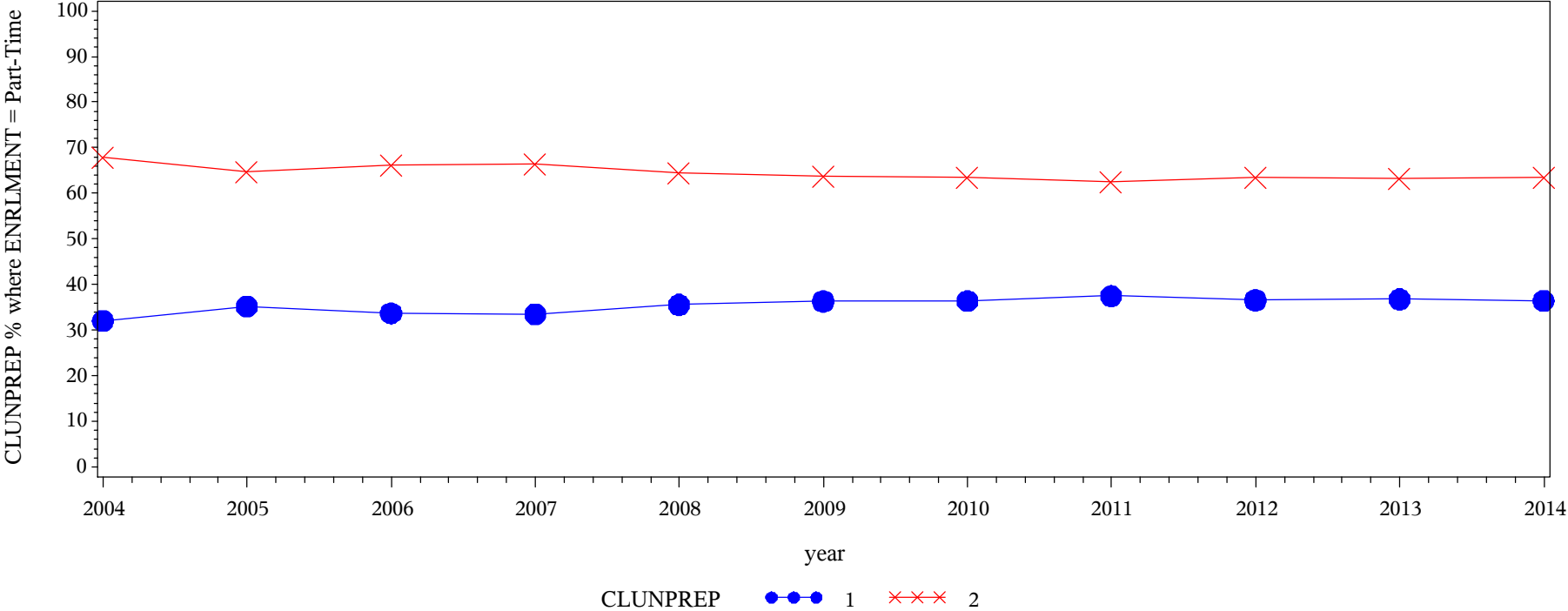
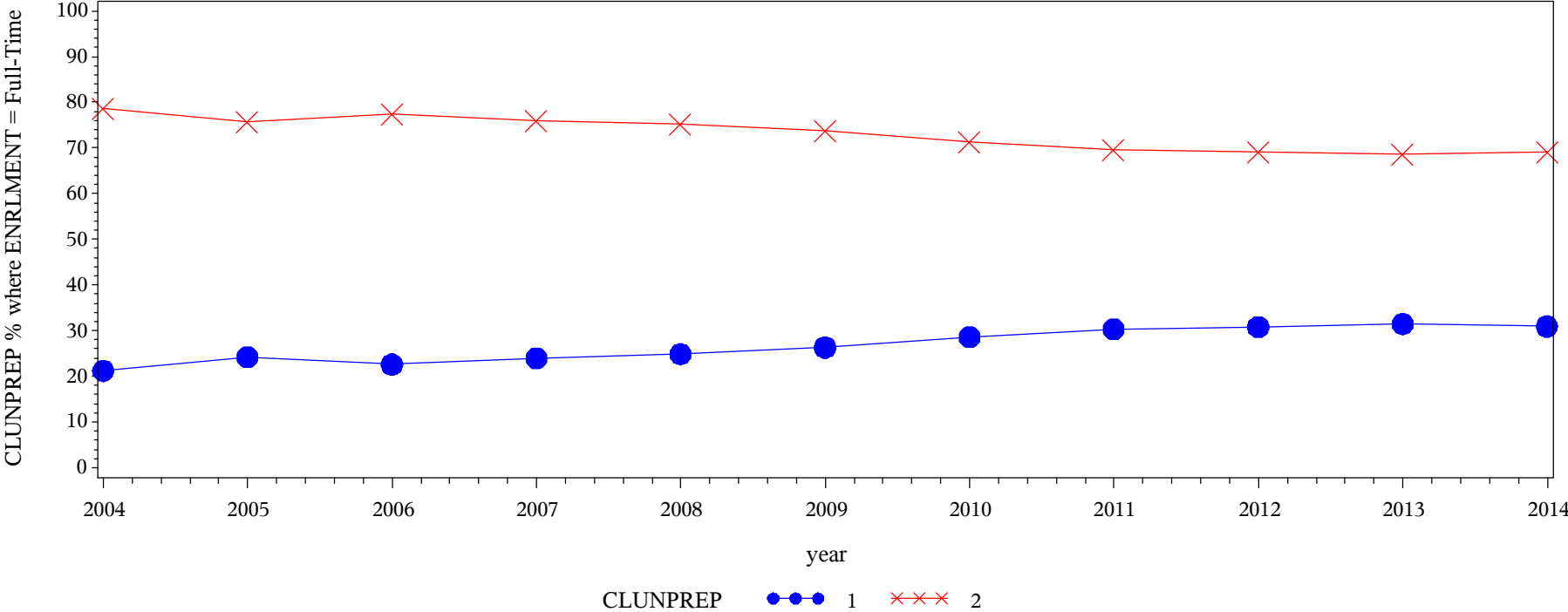

Table of CLUNPREP by year												
CLUNPREP(Came to class without completing readings or assignments (STUEFF))	year											
	2004	2005	2006	2007	2008	2009	2010	2011	2012	2013	2014	Total
1 = Never	9970 32.06	14338 35.18	11940 33.70	16672 33.53	19063 35.56	19131 36.31	14550 36.39	27339 37.49	17682 36.57	17912 36.79	22533 36.45	191130
2 = Ever	21132 67.94	26419 64.82	23494 66.30	33055 66.47	34544 64.44	33558 63.69	25436 63.61	45576 62.51	30663 63.43	30773 63.21	39278 63.55	343928
Total	31102	40757	35434	49727	53607	52689	39986	72915	48345	48685	61811	535058
Frequency Missing = 6065												

Engagement Rising: A Decade of CCSSE Data
Comparison of CLUNPREP levels over time, where ENRLMENT = Full-Time



Frequency Col Pct	Table of CLUNPREP by year												
	CLUNPREP(Came to class without completing readings or assignments (STUEFF))												
		year											
		2004	2005	2006	2007	2008	2009	2010	2011	2012	2013	2014	Total
	1 = Never	12781 21.23	22106 24.26	17936 22.61	27499 23.95	30424 24.87	38585 26.33	31826 28.57	58622 30.34	39083 30.86	39307 31.47	50449 30.95	368618
	2 = Ever	47432 78.77	69000 75.74	61405 77.39	87321 76.05	91919 75.13	107951 73.67	79570 71.43	134618 69.66	87559 69.14	85602 68.53	112560 69.05	964937
	Total	60213	91106	79341	114820	122343	146536	111396	193240	126642	124909	163009	1333555
	Frequency Missing = 13103												

Engagement Rising: A Decade of CCSSE Data
Comparison of CLASSGRP levels over time, where ENRLMENT = Part-Time

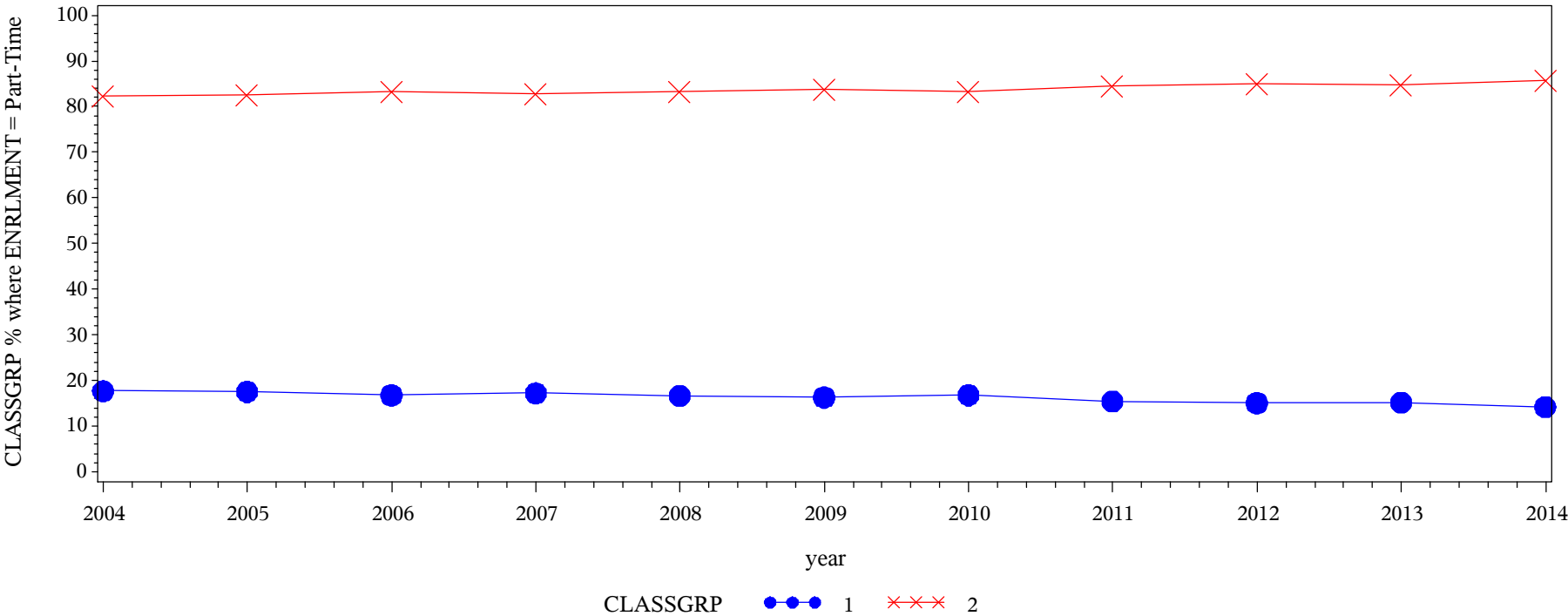

Frequency Col Pct	Table of CLASSGRP by year												
	CLASSGRP(Worked with other students on projects during class (ACTCOL))	year											
		2004	2005	2006	2007	2008	2009	2010	2011	2012	2013	2014	Total
	1 = Never	5494 17.69	7138 17.53	5934 16.78	8553 17.23	8930 16.68	8584 16.31	6716 16.79	11254 15.45	7275 15.06	7390 15.20	8749 14.17	86017
	2 = Ever	25561 82.31	33587 82.47	29433 83.22	41091 82.77	44596 83.32	44062 83.69	33278 83.21	61568 84.55	41017 84.94	41214 84.80	52976 85.83	448383
Total		31055	40725	35367	49644	53526	52646	39994	72822	48292	48604	61725	534400
Frequency Missing = 6723													

Engagement Rising: A Decade of CCSSE Data
Comparison of CLASSGRP levels over time, where ENRLMENT = Full-Time

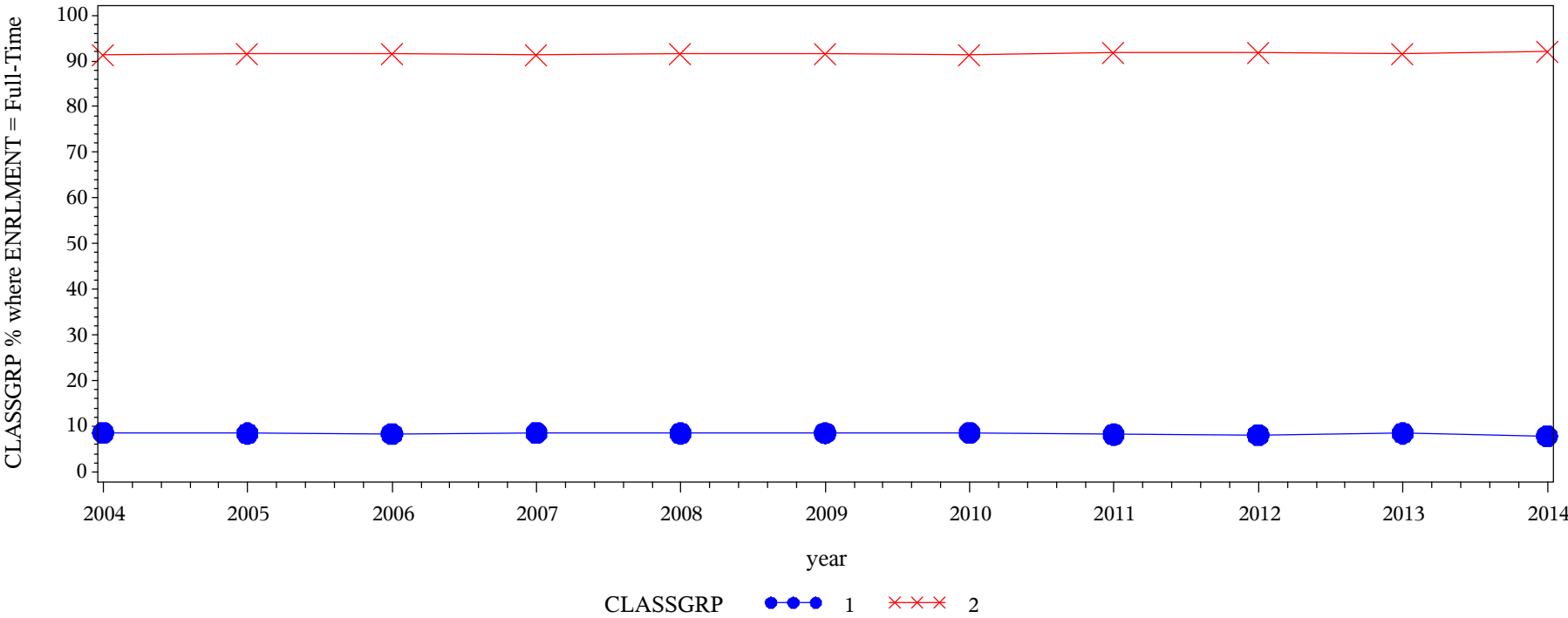

Frequency
Col Pct

Table of CLASSGRP by year												
CLASSGRP(Worked with other students on projects during class (ACTCOL))	year											
	2004	2005	2006	2007	2008	2009	2010	2011	2012	2013	2014	Total
1 = Never	5183 8.62	7688 8.45	6644 8.39	9794 8.54	10329 8.46	12452 8.51	9512 8.56	15853 8.22	10239 8.10	10579 8.48	12864 7.90	111137
2 = Ever	54960 91.38	83338 91.55	72526 91.61	104828 91.46	111731 91.54	133841 91.49	101656 91.44	177095 91.78	116245 91.90	114108 91.52	149962 92.10	1220290
Total	60143	91026	79170	114622	122060	146293	111168	192948	126484	124687	162826	1331427
Frequency Missing = 15231												

Engagement Rising: A Decade of CCSSE Data
Comparison of OCCGRP levels over time, where ENRLMENT = Part-Time

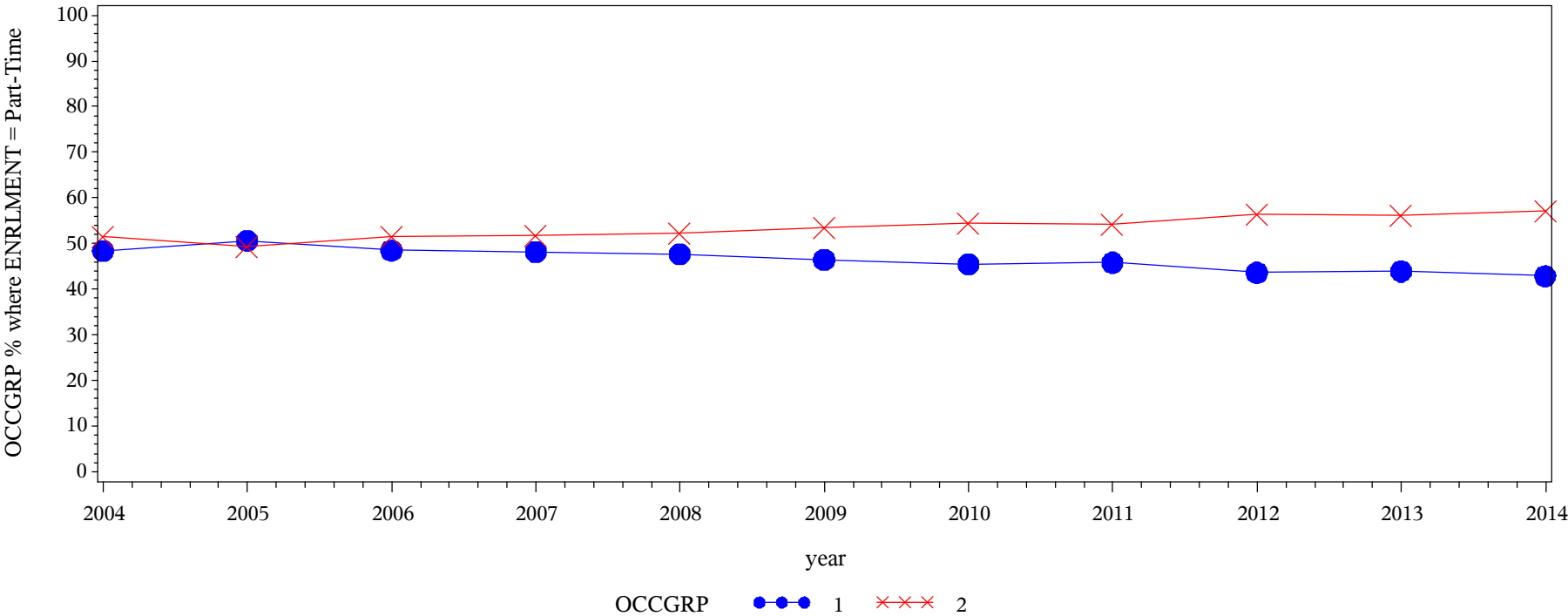

Frequency
Col Pct

Table of OCCGRP by year												
OCCGRP(Worked with classmates outside of class to prepare class assignments (ACTCOL))	year											
	2004	2005	2006	2007	2008	2009	2010	2011	2012	2013	2014	Total
1 = Never	15080 48.38	20699 50.67	17216 48.50	24031 48.21	25601 47.70	24550 46.48	18228 45.50	33495 45.83	21122 43.63	21412 43.92	26546 42.88	247980
2 = Ever	16087 51.62	20153 49.33	18281 51.50	25812 51.79	28075 52.30	28272 53.52	21837 54.50	39586 54.17	27295 56.37	27339 56.08	35356 57.12	288093
Total	31167	40852	35497	49843	53676	52822	40065	73081	48417	48751	61902	536073
Frequency Missing = 5050												

Engagement Rising: A Decade of CCSSE Data
Comparison of OCCGRP levels over time, where ENRLMENT = Full-Time

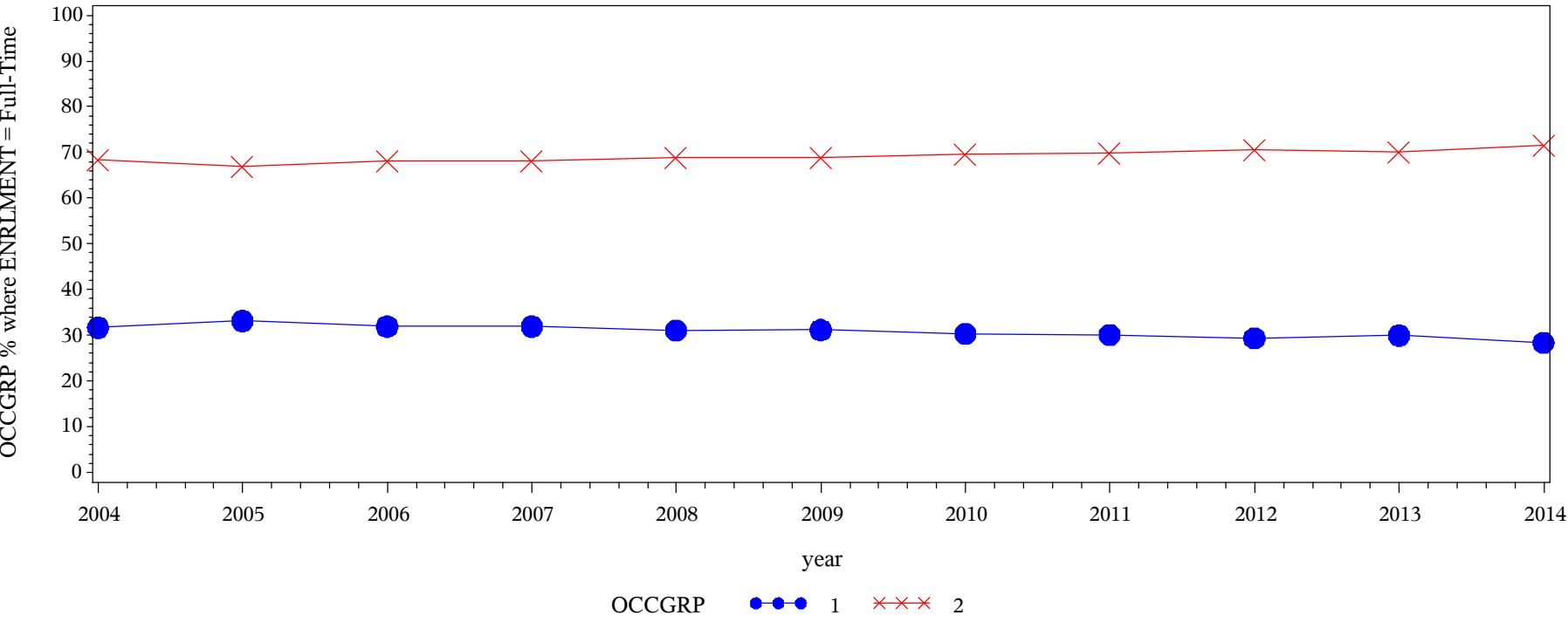

Frequency
Col Pct

Table of OCCGRP by year												
OCCGRP(Worked with classmates outside of class to prepare class assignments (ACTCOL))	year											
	2004	2005	2006	2007	2008	2009	2010	2011	2012	2013	2014	Total
1 = Never	19117 31.69	30234 33.14	25349 31.91	36709 31.93	38058 31.07	45720 31.16	33789 30.29	58333 30.14	37184 29.32	37465 29.97	46302 28.37	408260
2 = Ever	41210 68.31	60991 66.86	54087 68.09	78260 68.07	84445 68.93	101011 68.84	77751 69.71	135194 69.86	89642 70.68	87542 70.03	116914 71.63	927047
Total	60327	91225	79436	114969	122503	146731	111540	193527	126826	125007	163216	1335307
Frequency Missing = 11351												

Engagement Rising: A Decade of CCSSE Data
Comparison of TUTOR levels over time, where ENRLMENT = Part-Time

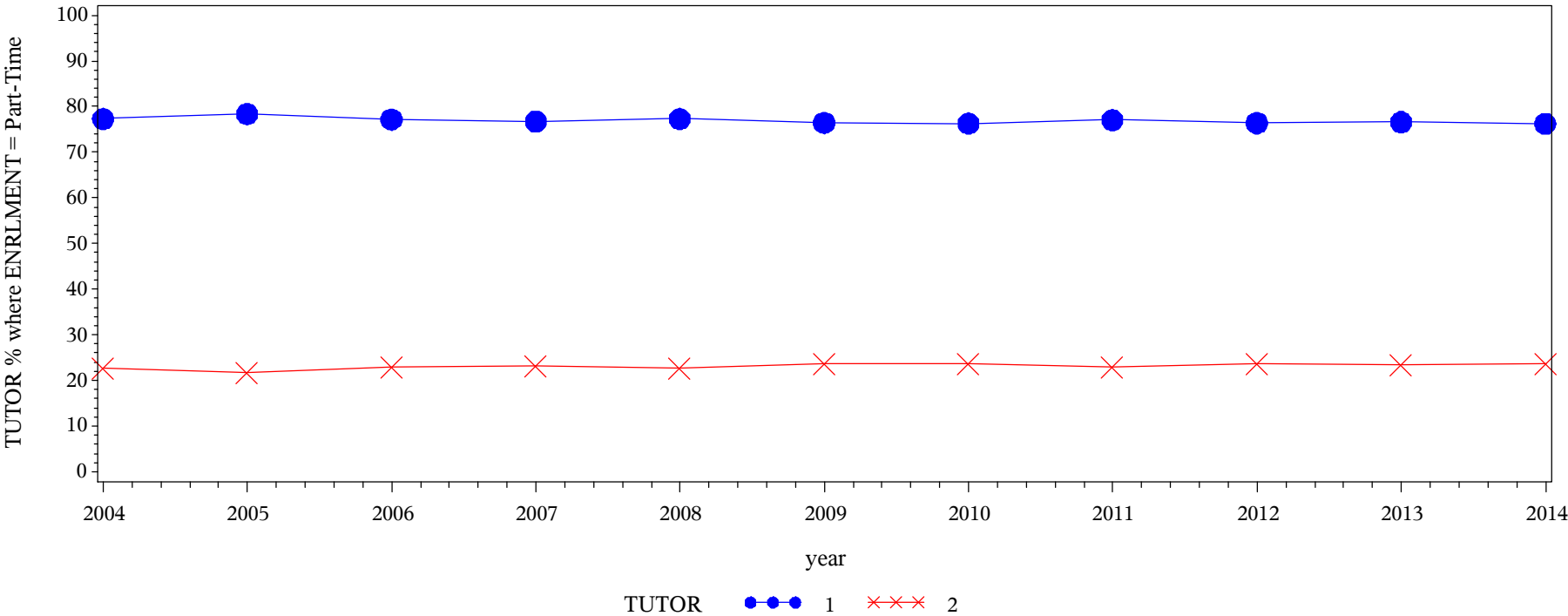

Frequency
Col Pct

Table of TUTOR by year												
TUTOR(Tutored or taught other students (paid or voluntary) (ACTCOL))	year											
	2004	2005	2006	2007	2008	2009	2010	2011	2012	2013	2014	Total
1 = Never	24159 77.32	32098 78.38	27459 77.18	38361 76.74	41609 77.33	40447 76.44	30660 76.33	56442 77.08	37098 76.41	37419 76.61	47282 76.23	413034
2 = Ever	7088 22.68	8852 21.62	8121 22.82	11630 23.26	12201 22.67	12465 23.56	9507 23.67	16786 22.92	11455 23.59	11426 23.39	14740 23.77	124271
Total	31247	40950	35580	49991	53810	52912	40167	73228	48553	48845	62022	537305
Frequency Missing = 3818												

Engagement Rising: A Decade of CCSSE Data
Comparison of TUTOR levels over time, where ENRLMENT = Full-Time

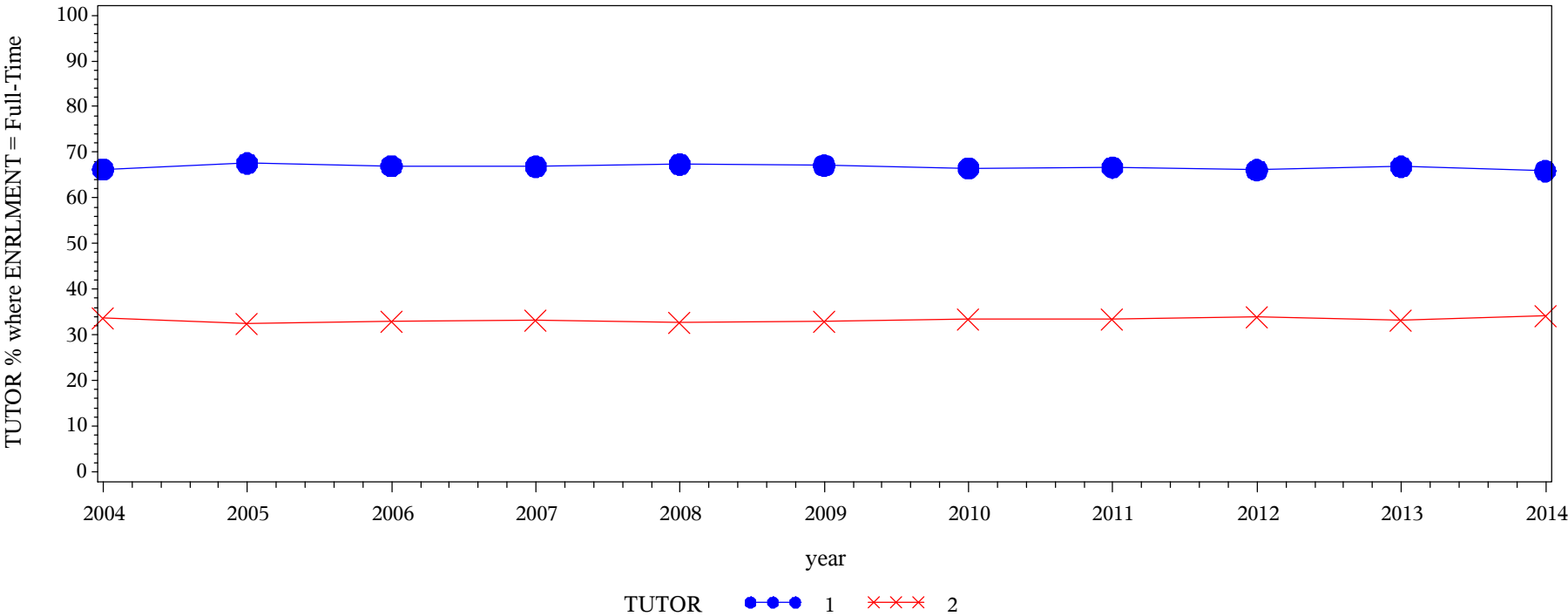

Frequency
Col Pct

Table of TUTOR by year												
TUTOR(Tutored or taught other students (paid or voluntary) (ACTCOL))	year											
	2004	2005	2006	2007	2008	2009	2010	2011	2012	2013	2014	Total
1 = Never	40014 66.21	61853 67.57	53367 67.01	77090 66.85	82701 67.36	98718 67.10	74348 66.53	129251 66.66	84032 66.11	83711 66.84	107756 65.90	892841
2 = Ever	20422 33.79	29684 32.43	26268 32.99	38220 33.15	40071 32.64	48409 32.90	37409 33.47	64645 33.34	43077 33.89	41537 33.16	55756 34.10	445498
Total	60436	91537	79635	115310	122772	147127	111757	193896	127109	125248	163512	1338339
Frequency Missing = 8319												

Engagement Rising: A Decade of CCSSE Data
Comparison of COMMPROJ levels over time, where ENRLMENT = Part-Time

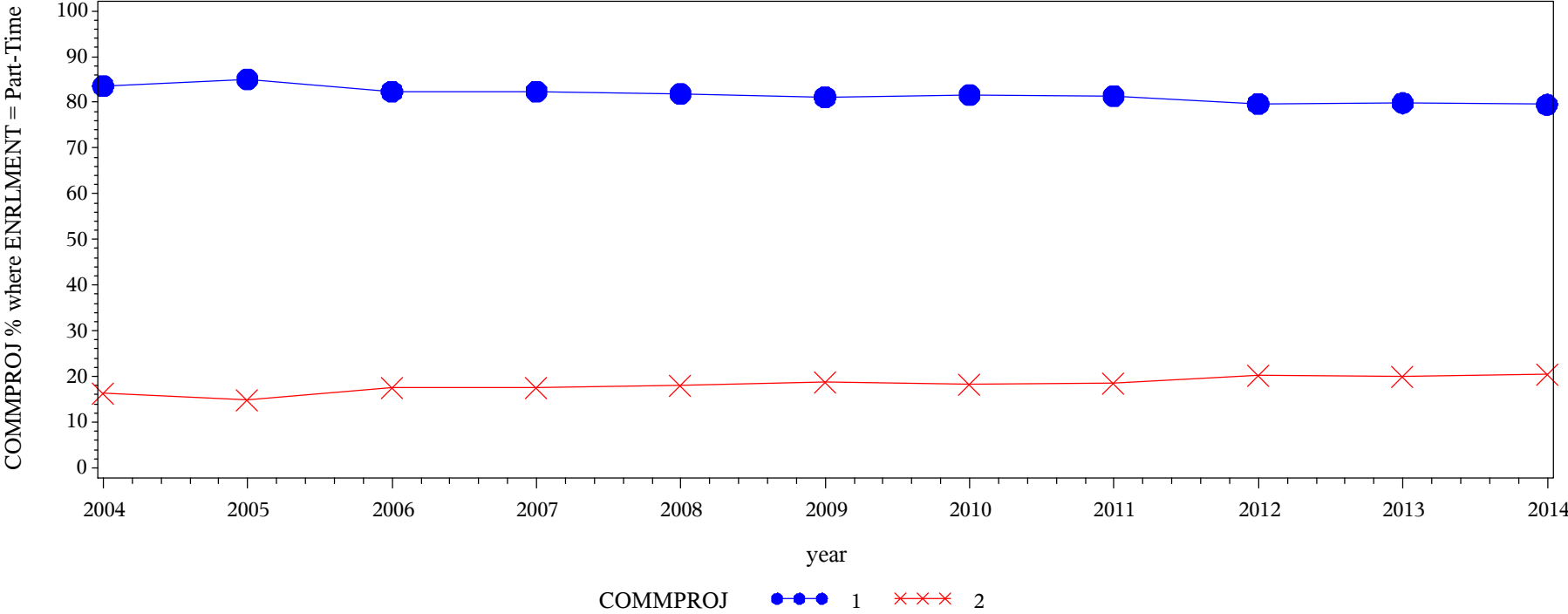

Frequency Col Pct	Table of COMMPROJ by year												
	COMMPROJ(Participated in a community-based project as a part of a regular course (ACTCOL))	year											
		2004	2005	2006	2007	2008	2009	2010	2011	2012	2013	2014	Total
	1 = Never	26019 83.60	34681 85.08	29188 82.40	40990 82.43	43857 81.90	42787 81.20	32635 81.67	59296 81.39	38443 79.65	38833 79.87	49099 79.52	435828
	2 = Ever	5104 16.40	6080 14.92	6234 17.60	8736 17.57	9694 18.10	9907 18.80	7326 18.33	13562 18.61	9822 20.35	9787 20.13	12646 20.48	98898
	Total	31123	40761	35422	49726	53551	52694	39961	72858	48265	48620	61745	534726
Frequency Missing = 6397													

Engagement Rising: A Decade of CCSSE Data
Comparison of COMMPROJ levels over time, where ENRLMENT = Full-Time

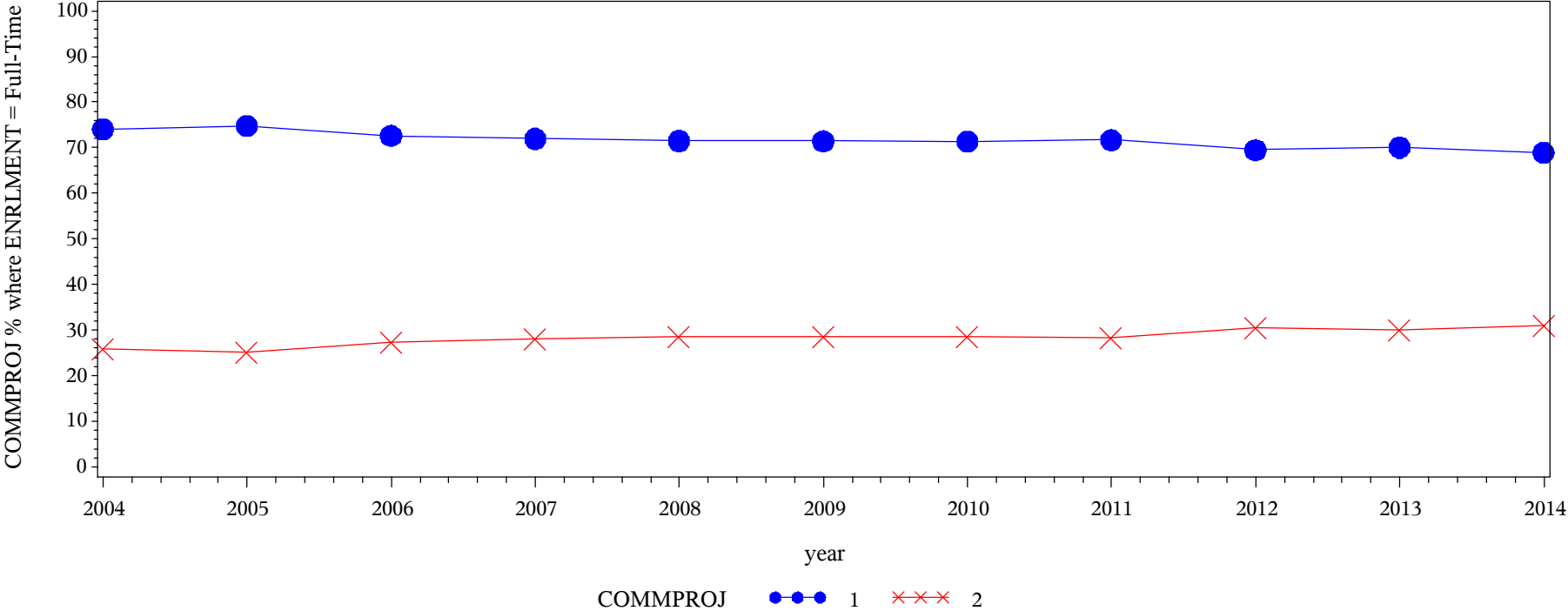

Frequency
Col Pct

Table of COMMPROJ by year												
COMMPROJ(Participated in a community-based project as a part of a regular course (ACTCOL))	year											
	2004	2005	2006	2007	2008	2009	2010	2011	2012	2013	2014	Total
1 = Never	44626 74.07	68181 74.79	57677 72.66	82640 71.97	87402 71.50	104728 71.46	79539 71.41	138417 71.71	87930 69.52	87479 70.07	112251 68.94	950870
2 = Ever	15619 25.93	22981 25.21	21697 27.34	32185 28.03	34846 28.50	41823 28.54	31847 28.59	54606 28.29	38554 30.48	37375 29.93	50579 31.06	382112
Total	60245	91162	79374	114825	122248	146551	111386	193023	126484	124854	162830	1332982
Frequency Missing = 13676												

Engagement Rising: A Decade of CCSSE Data
Comparison of INTERNET levels over time, where ENRLMENT = Part-Time

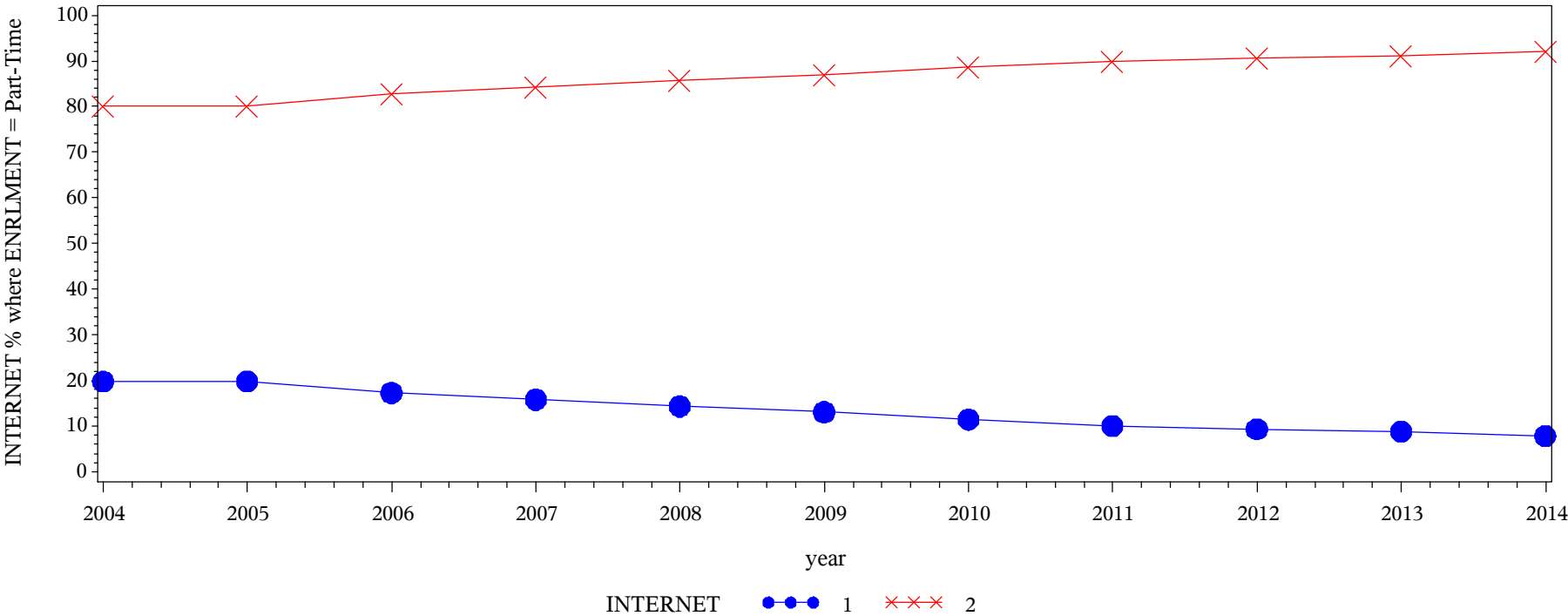

Frequency
Col Pct

Table of INTERNET by year												
INTERNET(Used the Internet or instant messaging to work on an assignment)	year											
	2004	2005	2006	2007	2008	2009	2010	2011	2012	2013	2014	Total
1 = Never	6160 19.77	8079 19.82	6123 17.29	7864 15.81	7698 14.36	6885 13.08	4575 11.44	7313 10.04	4525 9.37	4279 8.80	4859 7.88	68360
2 = Ever	24999 80.23	32684 80.18	29291 82.71	41870 84.19	45917 85.64	45762 86.92	35423 88.56	65555 89.96	43742 90.63	44347 91.20	56834 92.12	466424
Total	31159	40763	35414	49734	53615	52647	39998	72868	48267	48626	61693	534784
Frequency Missing = 6339												

Engagement Rising: A Decade of CCSSE Data
Comparison of INTERNET levels over time, where ENRLMENT = Full-Time

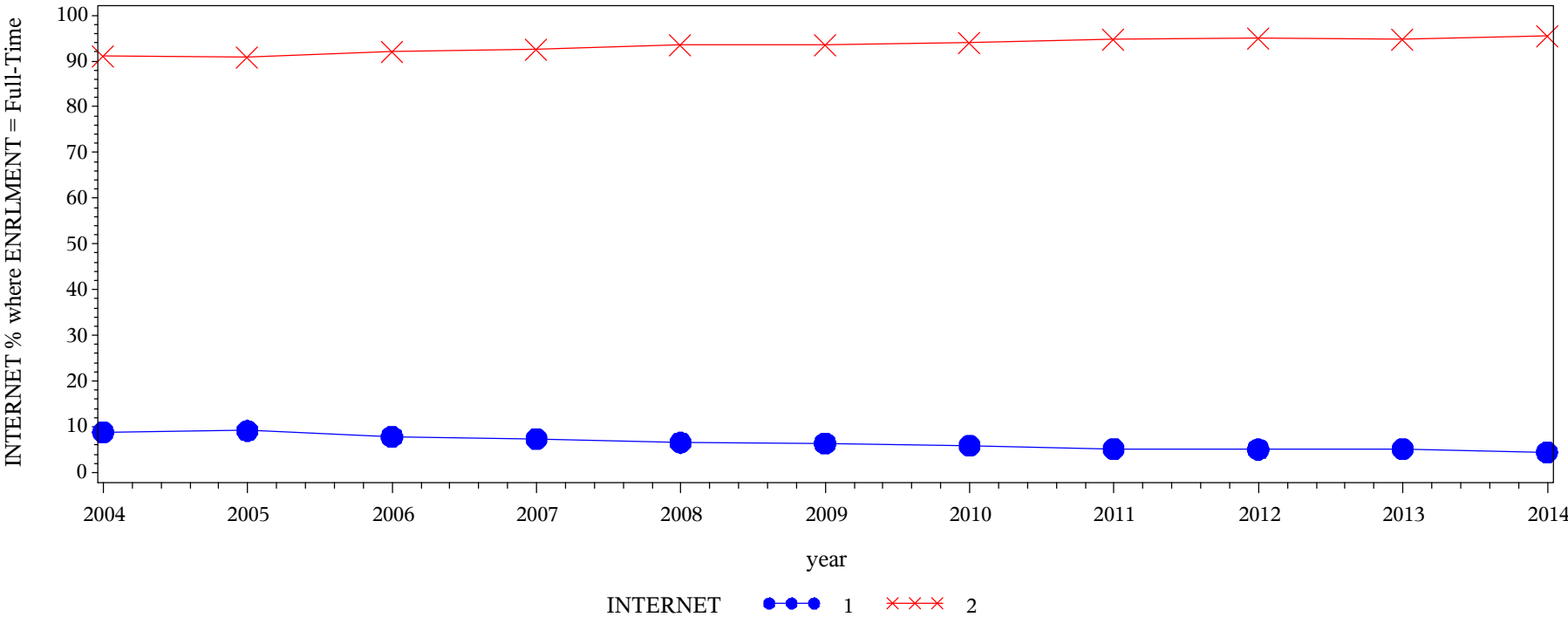

Frequency
Col Pct

Table of INTERNET by year												
INTERNET(Used the Internet or instant messaging to work on an assignment)	year											
	2004	2005	2006	2007	2008	2009	2010	2011	2012	2013	2014	Total
1 = Never	5329 8.85	8349 9.16	6189 7.81	8500 7.40	8017 6.55	9353 6.38	6591 5.92	10017 5.19	6409 5.07	6390 5.12	7297 4.48	82441
2 = Ever	54873 91.15	82842 90.84	73078 92.19	106319 92.60	114329 93.45	137174 93.62	104738 94.08	183052 94.81	120110 94.93	118296 94.88	155614 95.52	1250425
Total	60202	91191	79267	114819	122346	146527	111329	193069	126519	124686	162911	1332866
Frequency Missing = 13792												

Engagement Rising: A Decade of CCSSE Data
Comparison of EMAIL levels over time, where ENRLMENT = Part-Time

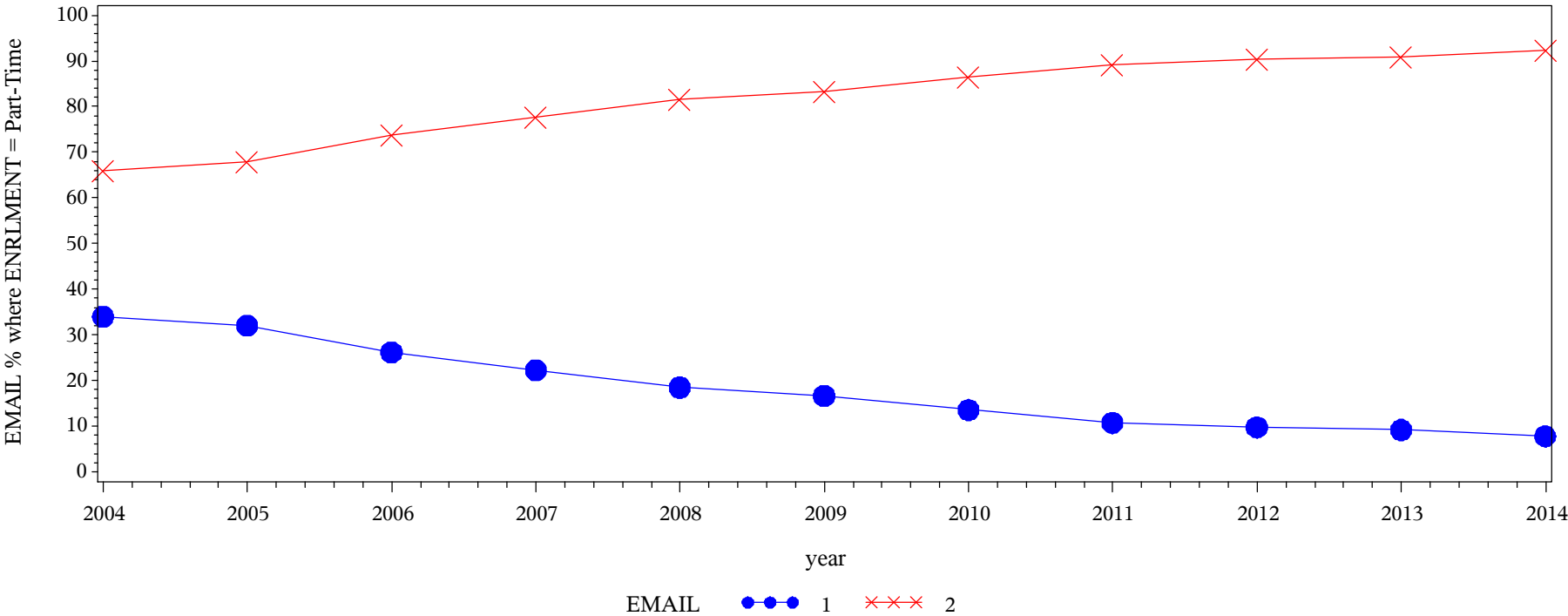

Frequency Col Pct	Table of EMAIL by year												
	EMAIL(Used email to communicate with an instructor (STUFAC))	year											
		2004	2005	2006	2007	2008	2009	2010	2011	2012	2013	2014	Total
	1 = Never	10583 33.97	13068 32.02	9290 26.23	11088 22.28	9912 18.49	8751 16.60	5430 13.56	7823 10.73	4709 9.73	4461 9.17	4802 7.77	89917
	2 = Ever	20567 66.03	27749 67.98	26129 73.77	38671 77.72	43692 81.51	43964 83.40	34619 86.44	65107 89.27	43681 90.27	44184 90.83	56985 92.23	445348
Total		31150	40817	35419	49759	53604	52715	40049	72930	48390	48645	61787	535265
Frequency Missing = 5858													

Engagement Rising: A Decade of CCSSE Data
Comparison of EMAIL levels over time, where ENRLMENT = Full-Time

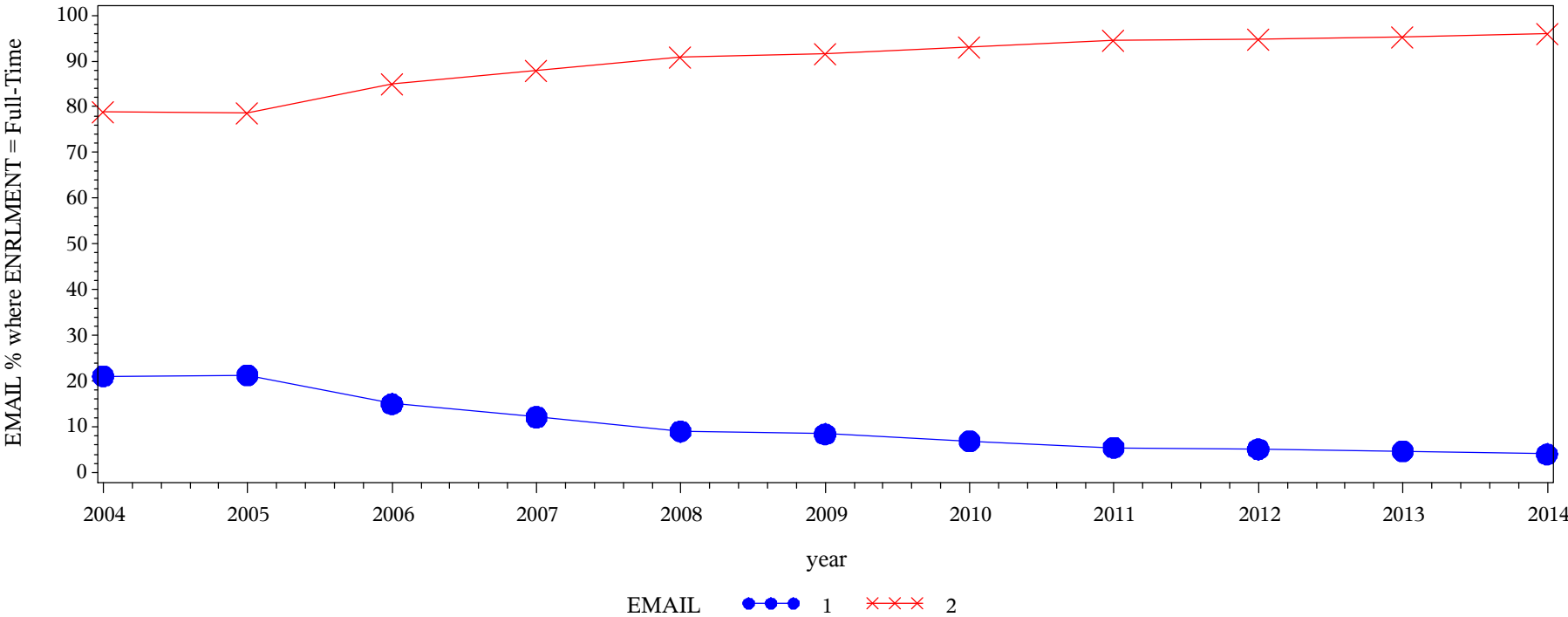

Frequency
Col Pct

Table of EMAIL by year												
EMAIL(Used email to communicate with an instructor (STUFAC))	year											
	2004	2005	2006	2007	2008	2009	2010	2011	2012	2013	2014	Total
1 = Never	12720 21.10	19429 21.29	11921 15.01	13953 12.14	11038 9.01	12348 8.42	7710 6.91	10574 5.47	6463 5.10	5871 4.70	6544 4.01	118571
2 = Ever	47559 78.90	71827 78.71	67507 84.99	100993 87.86	111450 90.99	134367 91.58	103841 93.09	182911 94.53	120294 94.90	119100 95.30	156580 95.99	1216429
Total	60279	91256	79428	114946	122488	146715	111551	193485	126757	124971	163124	1335000
Frequency Missing = 11658												

Engagement Rising: A Decade of CCSSE Data
Comparison of FACGRADE levels over time, where ENRLMENT = Part-Time

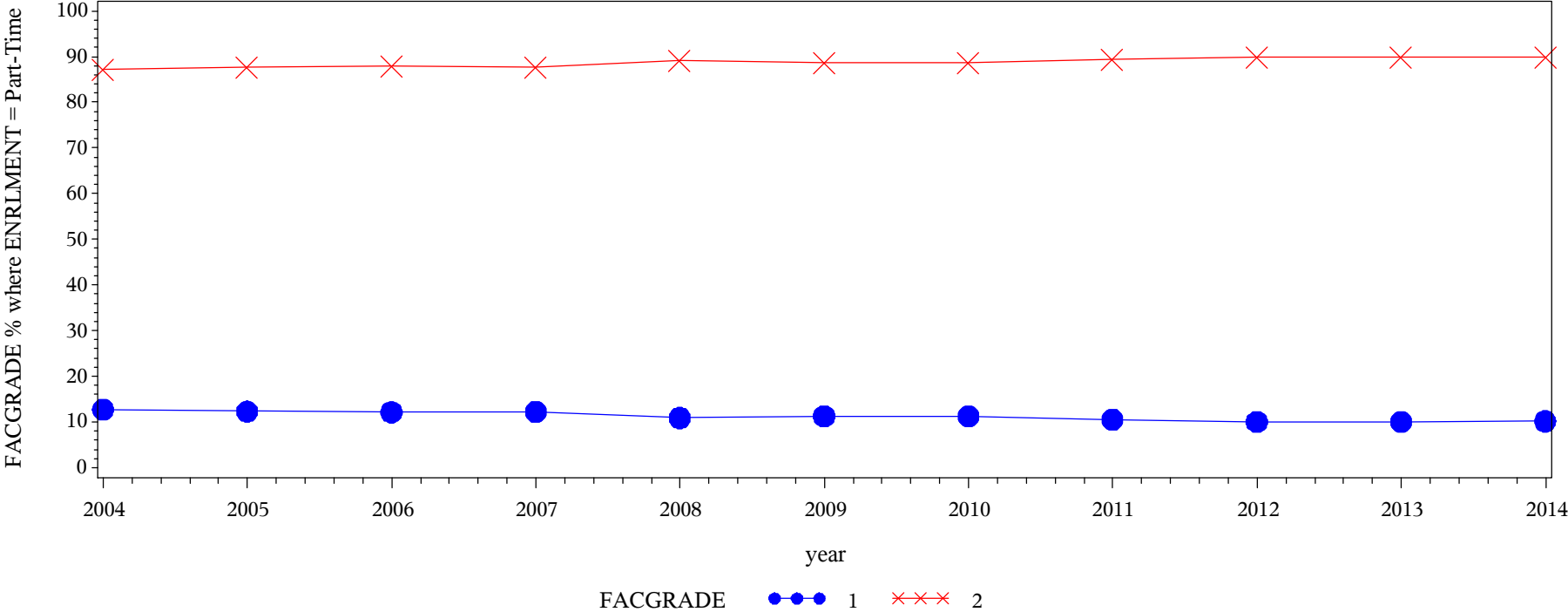

Frequency Col Pct	Table of FACGRADE by year												
	FACGRADE(Discussed grades or assignments with an instructor (STUFAC))	year											
		2004	2005	2006	2007	2008	2009	2010	2011	2012	2013	2014	Total
	1 = Never	3975 12.77	5029 12.33	4313 12.16	6110 12.28	5842 10.90	5976 11.32	4511 11.26	7663 10.50	4887 10.09	4882 10.02	6287 10.17	59475
	2 = Ever	27151 87.23	35765 87.67	31160 87.84	43652 87.72	47770 89.10	46803 88.68	35550 88.74	65314 89.50	43540 89.91	43860 89.98	55561 89.83	476126
Total		31126	40794	35473	49762	53612	52779	40061	72977	48427	48742	61848	535601
Frequency Missing = 5522													

Engagement Rising: A Decade of CCSSE Data
Comparison of FACGRADE levels over time, where ENRLMENT = Full-Time

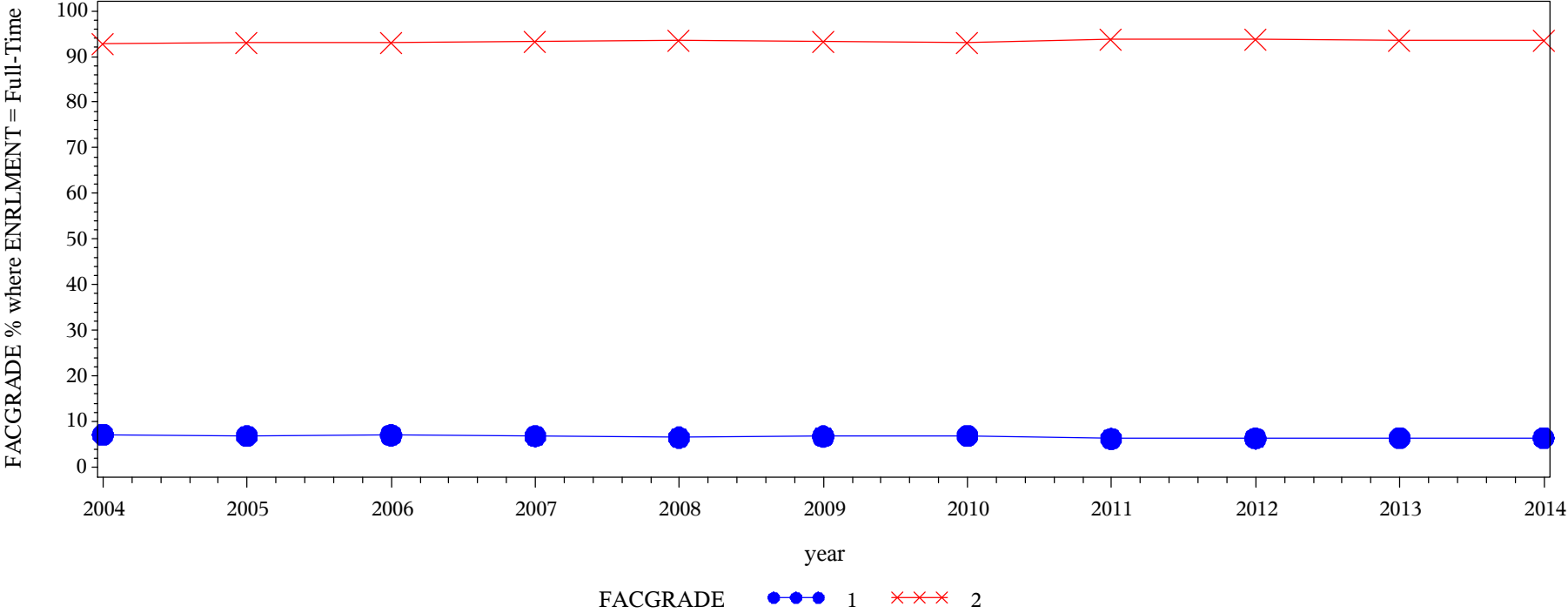

Frequency
Col Pct

Table of FACGRADE by year												
FACGRADE(Discussed grades or assignments with an instructor (STUFAC))	year											
	2004	2005	2006	2007	2008	2009	2010	2011	2012	2013	2014	Total
1 = Never	4264 7.07	6225 6.82	5555 6.99	7804 6.79	7940 6.48	9882 6.73	7702 6.90	12064 6.23	8000 6.30	7993 6.39	10399 6.37	87828
2 = Ever	56006 92.93	85033 93.18	73916 93.01	107202 93.21	114603 93.52	136981 93.27	103890 93.10	181615 93.77	118946 93.70	117138 93.61	152896 93.63	1248226
Total	60270	91258	79471	115006	122543	146863	111592	193679	126946	125131	163295	1336054
Frequency Missing = 10604												

Engagement Rising: A Decade of CCSSE Data
Comparison of FACPLANS levels over time, where ENRLMENT = Part-Time

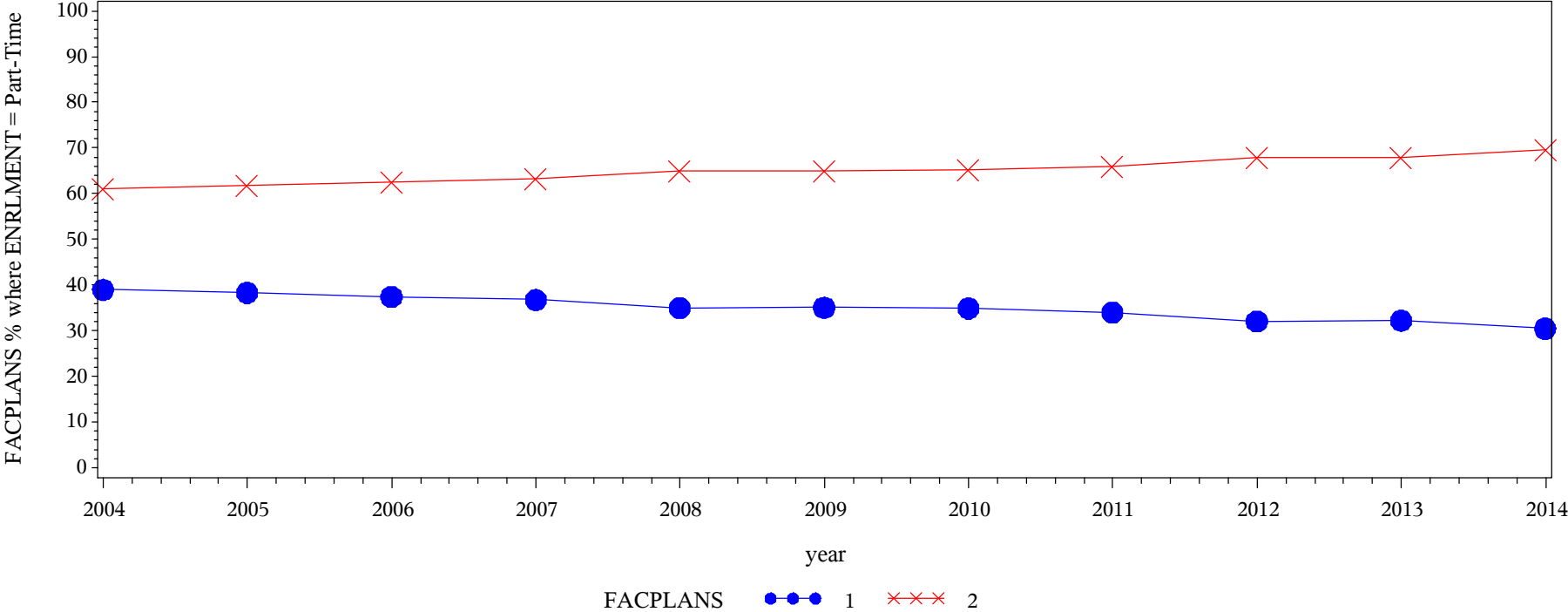

Frequency
Col Pct

Table of FACPLANS by year												
FACPLANS(Talked about career plans with an instructor or advisor (STUFAC))	year											
	2004	2005	2006	2007	2008	2009	2010	2011	2012	2013	2014	Total
1 = Never	12121 38.97	15597 38.30	13261 37.45	18289 36.77	18764 35.00	18496 35.06	13955 34.87	24773 34.00	15514 32.09	15654 32.20	18807 30.46	185231
2 = Ever	18982 61.03	25129 61.70	22149 62.55	31453 63.23	34844 65.00	34257 64.94	26067 65.13	48095 66.00	32832 67.91	32963 67.80	42941 69.54	349712
Total	31103	40726	35410	49742	53608	52753	40022	72868	48346	48617	61748	534943
Frequency Missing = 6180												

Engagement Rising: A Decade of CCSSE Data
Comparison of FACPLANS levels over time, where ENRLMENT = Full-Time

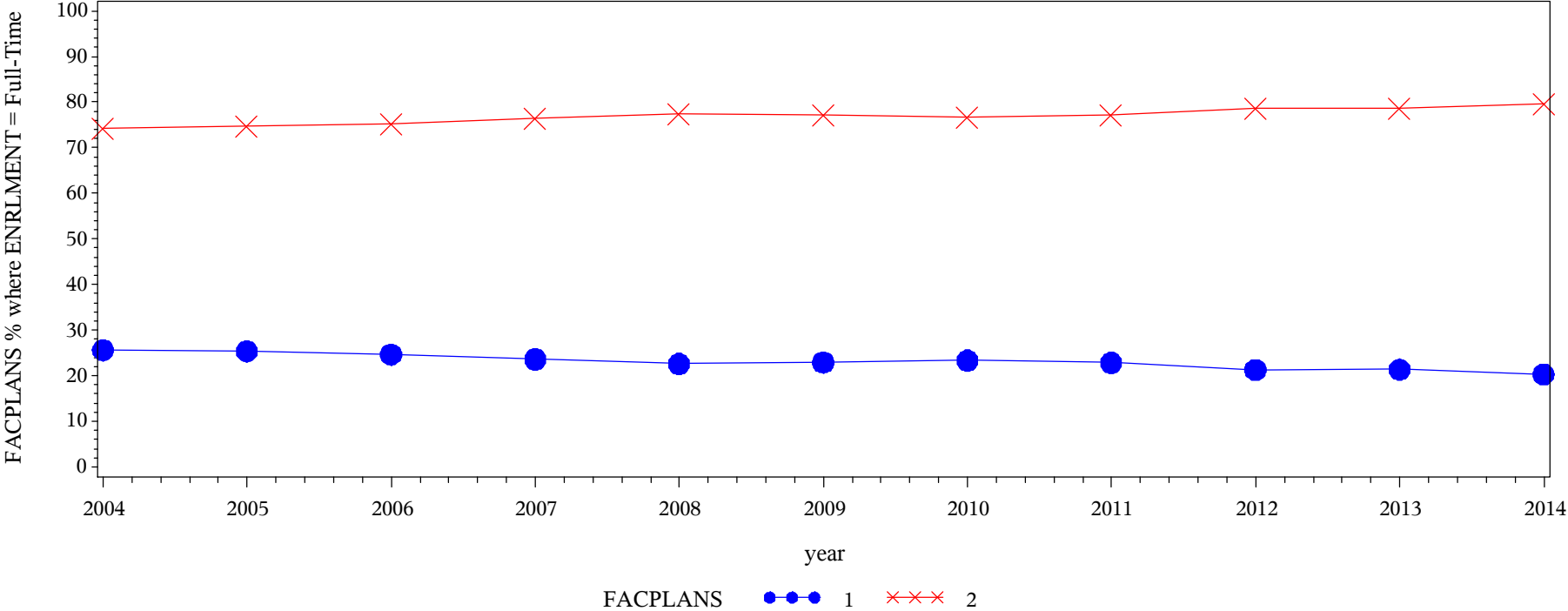

Frequency Col Pct	Table of FACPLANS by year												
	FACPLANS(Talked about career plans with an instructor or advisor (STUFAC))	year											
		2004	2005	2006	2007	2008	2009	2010	2011	2012	2013	2014	Total
	1 = Never	15439 25.62	23132 25.36	19567 24.65	27134 23.62	27654 22.61	33602 22.91	26016 23.35	44184 22.86	27023 21.34	26659 21.36	33026 20.26	303436
	2 = Ever	44813 74.38	68066 74.64	59815 75.35	87748 76.38	94680 77.39	113043 77.09	85416 76.65	149107 77.14	99586 78.66	98138 78.64	129946 79.74	1030358
Total		60252	91198	79382	114882	122334	146645	111432	193291	126609	124797	162972	1333794
Frequency Missing = 12864													

Engagement Rising: A Decade of CCSSE Data
Comparison of FACIDEAS levels over time, where ENRLMENT = Part-Time

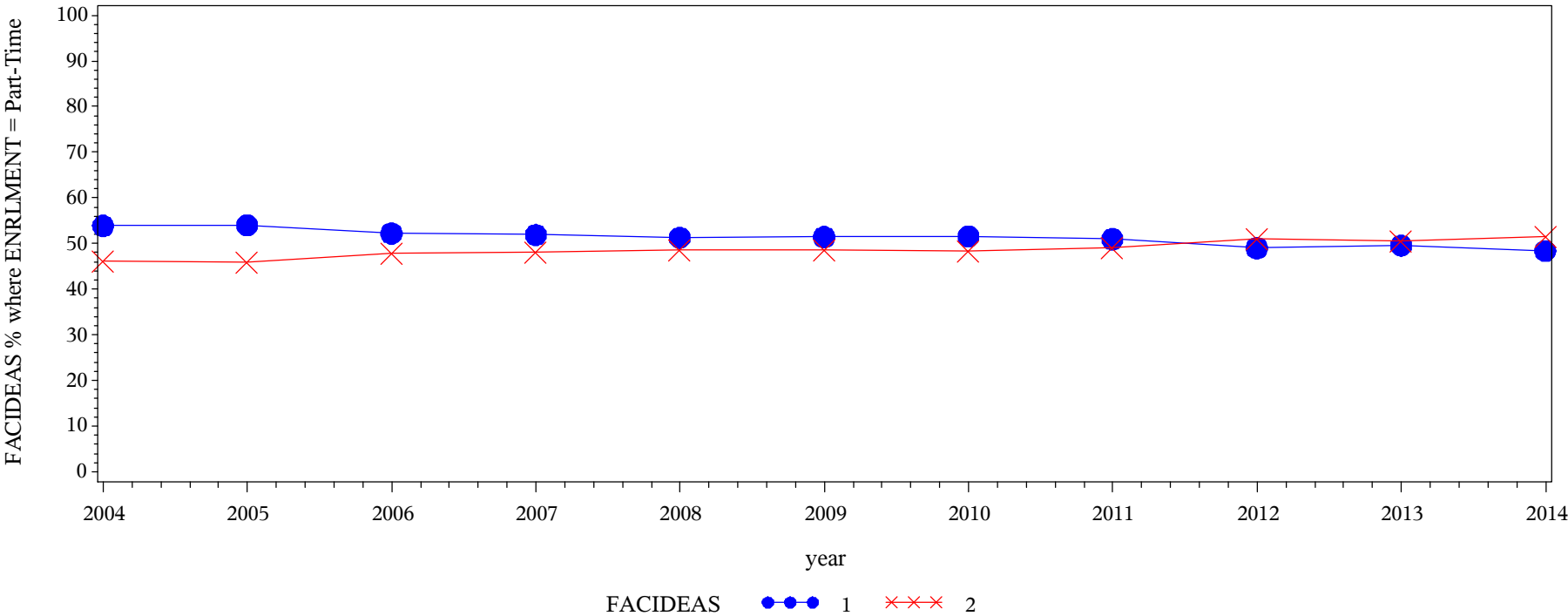

Frequency Col Pct	Table of FACIDEAS by year												
	FACIDEAS(Discussed ideas from your readings or classes with instructors outside of class (STUFAC))												
		year											
		2004	2005	2006	2007	2008	2009	2010	2011	2012	2013	2014	Total
	1 = Never	16736 53.89	21959 54.00	18455 52.22	25763 51.92	27436 51.29	27060 51.44	20599 51.60	37084 50.97	23637 49.02	24045 49.56	29831 48.44	272605
	2 = Ever	14317 46.11	18703 46.00	16884 47.78	23854 48.08	26060 48.71	25546 48.56	19323 48.40	35670 49.03	24583 50.98	24474 50.44	31750 51.56	261164
	Total	31053	40662	35339	49617	53496	52606	39922	72754	48220	48519	61581	533769
	Frequency Missing = 7354												

Engagement Rising: A Decade of CCSSE Data
Comparison of FACIDEAS levels over time, where ENRLMENT = Full-Time

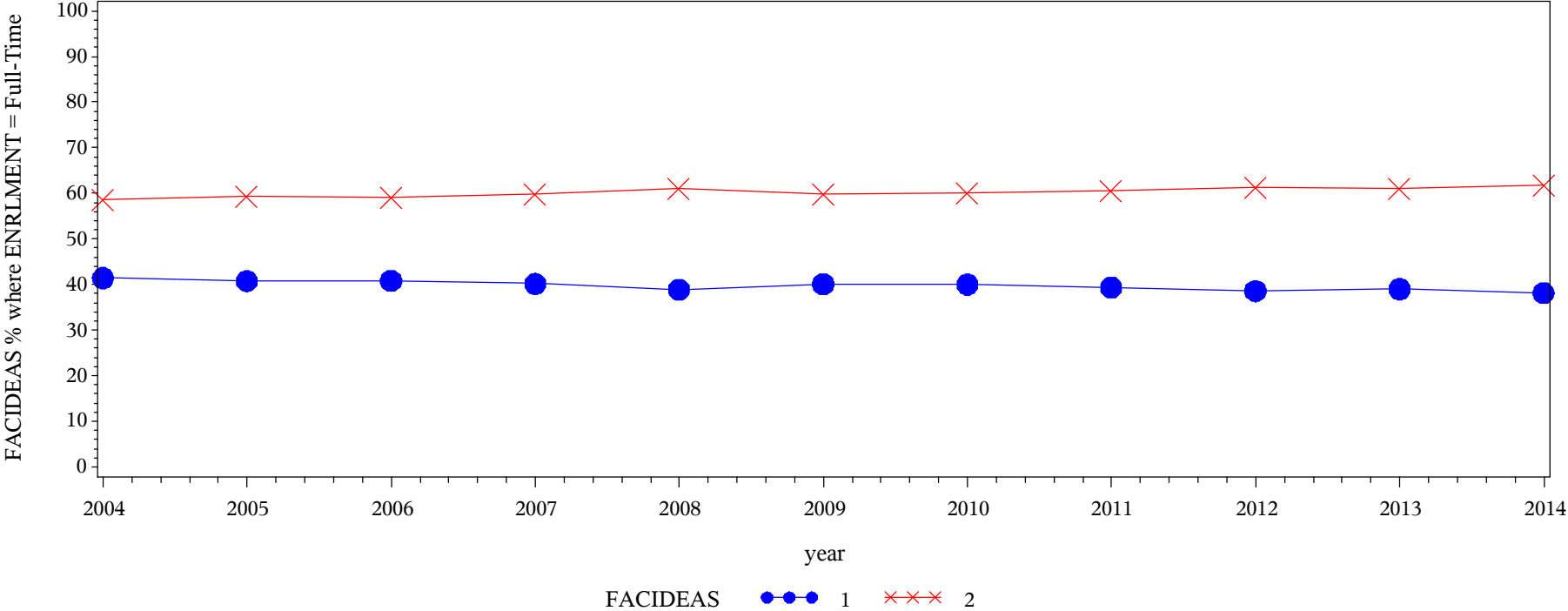

Frequency
Col Pct

Table of FACIDEAS by year												
FACIDEAS(Discussed ideas from your readings or classes with instructors outside of class (STUFAC))												
	year											
	2004	2005	2006	2007	2008	2009	2010	2011	2012	2013	2014	Total
1 = Never	24940 41.43	37142 40.76	32336 40.79	46110 40.17	47593 38.93	58796 40.14	44517 40.01	75841 39.33	48785 38.58	48659 39.01	62073 38.14	526792
2 = Ever	35260 58.57	53989 59.24	46933 59.21	68676 59.83	74664 61.07	87680 59.86	66746 59.99	116988 60.67	77658 61.42	76071 60.99	100671 61.86	805336
Total	60200	91131	79269	114786	122257	146476	111263	192829	126443	124730	162744	1332128
Frequency Missing = 14530												

Engagement Rising: A Decade of CCSSE Data
Comparison of FACFEED levels over time, where ENRLMENT = Part-Time

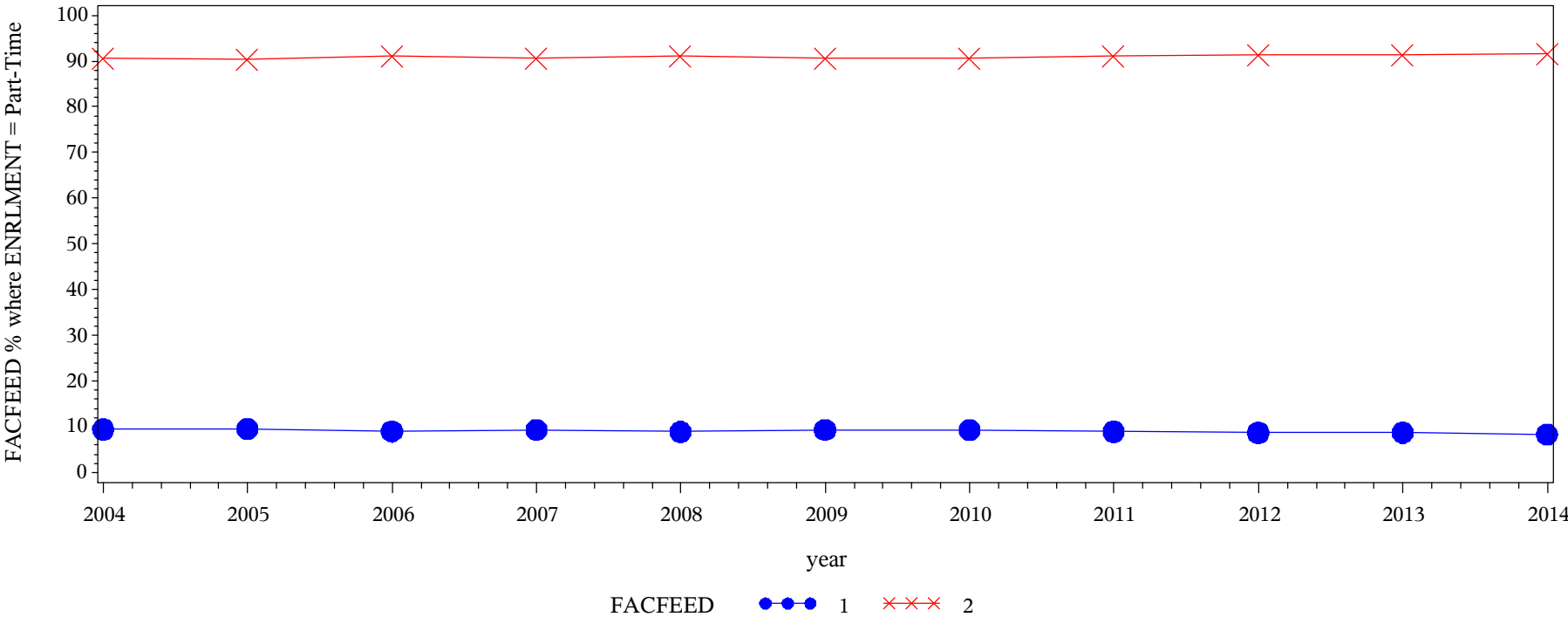

Frequency Col Pct	Table of FACFEED by year												
	FACFEED(Received prompt feedback (written or oral) from instructors on your performance (STUFAC))	year											
		2004	2005	2006	2007	2008	2009	2010	2011	2012	2013	2014	Total
	1 = Never	2935 9.44	3892 9.55	3186 9.01	4658 9.37	4781 8.92	4941 9.37	3723 9.31	6535 8.96	4213 8.72	4248 8.73	5133 8.31	48245
	2 = Ever	28155 90.56	36853 90.45	32189 90.99	45028 90.63	48801 91.08	47773 90.63	36274 90.69	66400 91.04	44114 91.28	44386 91.27	56650 91.69	486623
	Total	31090	40745	35375	49686	53582	52714	39997	72935	48327	48634	61783	534868
Frequency Missing = 6255													

Engagement Rising: A Decade of CCSSE Data
Comparison of FACFEED levels over time, where ENRLMENT = Full-Time

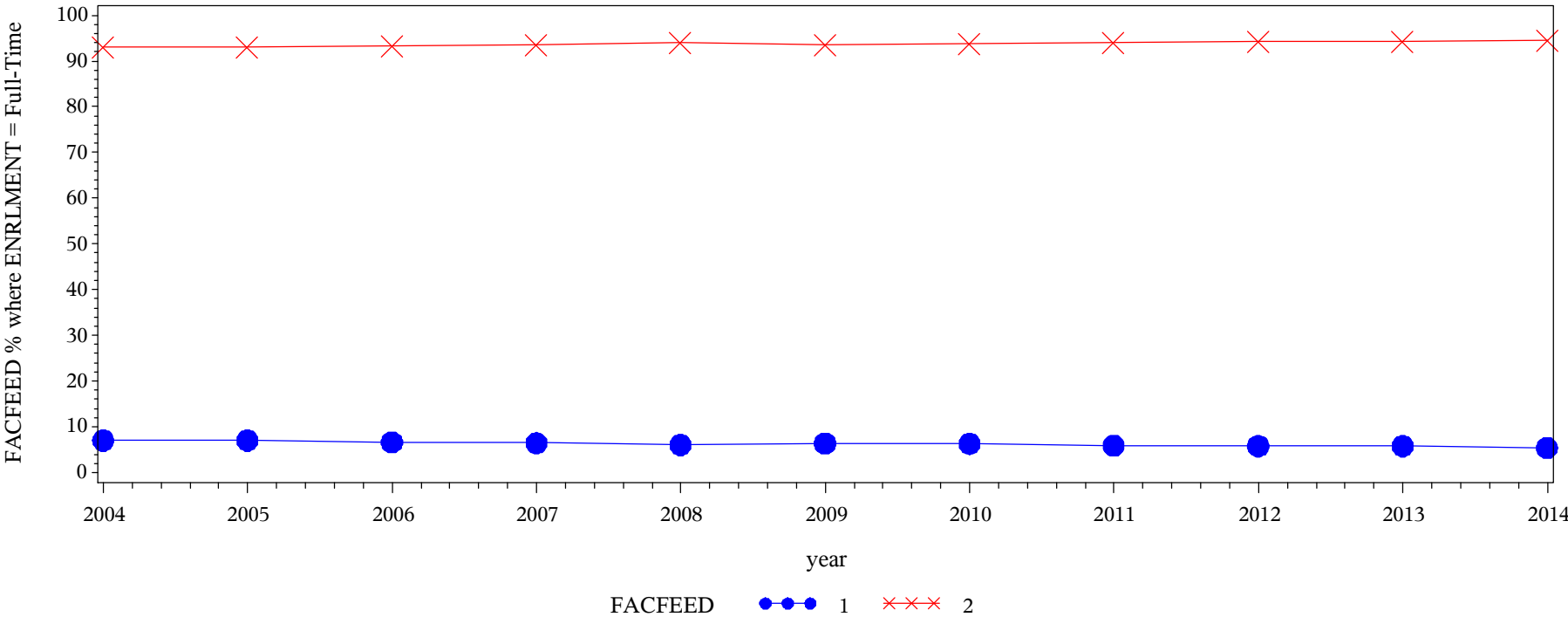

Frequency
Col Pct

Table of FACFEED by year												
FACFEED(Received prompt feedback (written or oral) from instructors on your performance (STUFAC))	year											
	2004	2005	2006	2007	2008	2009	2010	2011	2012	2013	2014	Total
1 = Never	4229 7.02	6396 7.01	5244 6.61	7420 6.46	7384 6.03	9339 6.37	7020 6.30	11327 5.86	7337 5.80	7229 5.79	8731 5.36	81656
2 = Ever	55993 92.98	84791 92.99	74100 93.39	107403 93.54	114974 93.97	137271 93.63	104420 93.70	181885 94.14	119269 94.20	117623 94.21	154249 94.64	1251978
Total	60222	91187	79344	114823	122358	146610	111440	193212	126606	124852	162980	1333634
Frequency Missing = 13024												

Engagement Rising: A Decade of CCSSE Data
Comparison of WORKHARD levels over time, where ENRLMENT = Part-Time

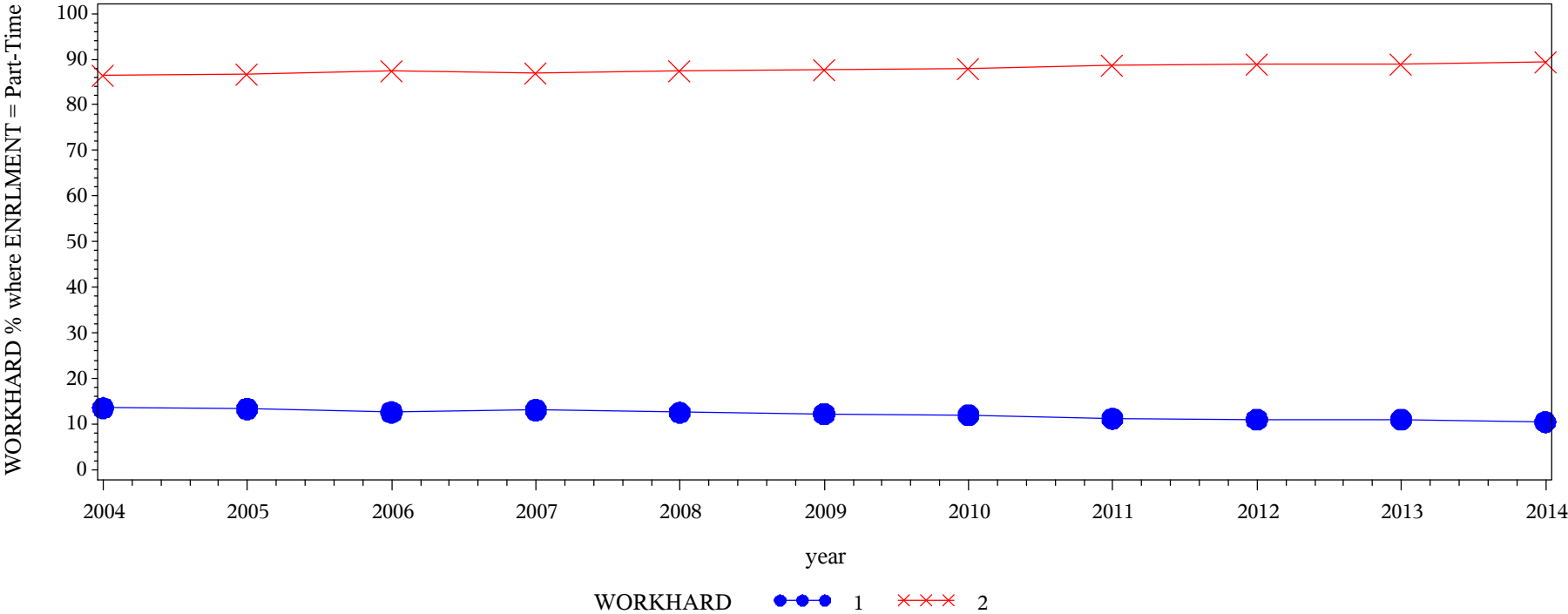

Frequency Col Pct	Table of WORKHARD by year												
	WORKHARD(Worked harder than you thought you could to meet an instructor's standards or expectations (ACCHALL))												
		year											
		2004	2005	2006	2007	2008	2009	2010	2011	2012	2013	2014	Total
	1 = Never	4224 13.56	5450 13.36	4472 12.61	6522 13.11	6741 12.57	6439 12.22	4792 11.99	8180 11.21	5345 11.06	5350 10.99	6469 10.47	63984
	2 = Ever	26927 86.44	35340 86.64	30984 87.39	43245 86.89	46892 87.43	46268 87.78	35190 88.01	64772 88.79	42997 88.94	43323 89.01	55294 89.53	471232
Total		31151	40790	35456	49767	53633	52707	39982	72952	48342	48673	61763	535216
Frequency Missing = 5907													

Engagement Rising: A Decade of CCSSE Data
Comparison of WORKHARD levels over time, where ENRLMENT = Full-Time

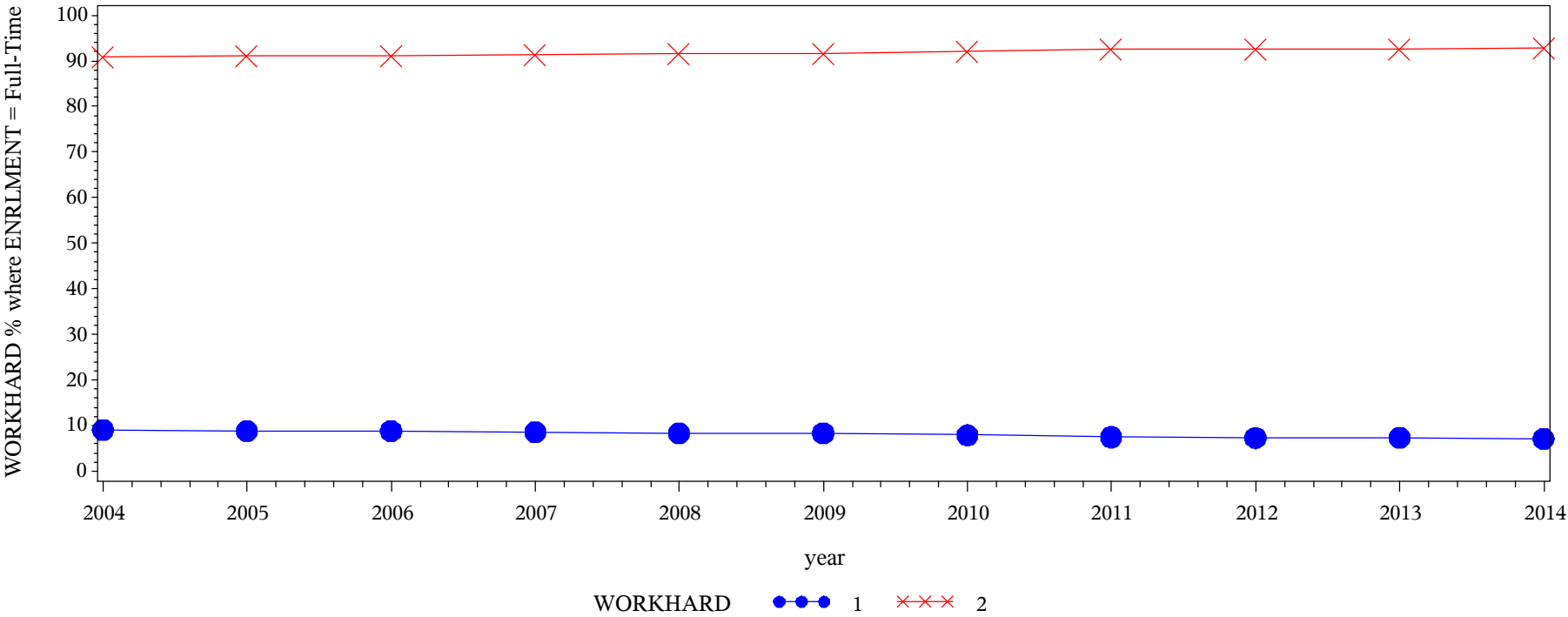

Frequency
Col Pct

Table of WORKHARD by year												
WORKHARD(Worked harder than you thought you could to meet an instructor's standards or expectations (ACCHALL))												
	year											
	2004	2005	2006	2007	2008	2009	2010	2011	2012	2013	2014	Total
1 = Never	5490 9.10	8072 8.84	7044 8.86	9910 8.62	10205 8.33	12285 8.37	8833 7.92	14472 7.48	9255 7.30	9169 7.34	11582 7.10	106317
2 = Ever	54836 90.90	83226 91.16	72427 91.14	105081 91.38	112278 91.67	134513 91.63	102686 92.08	178982 92.52	117564 92.70	115814 92.66	151569 92.90	1228976
Total	60326	91298	79471	114991	122483	146798	111519	193454	126819	124983	163151	1335293
Frequency Missing = 11365												

Engagement Rising: A Decade of CCSSE Data
Comparison of FACOTH levels over time, where ENRLMENT = Part-Time

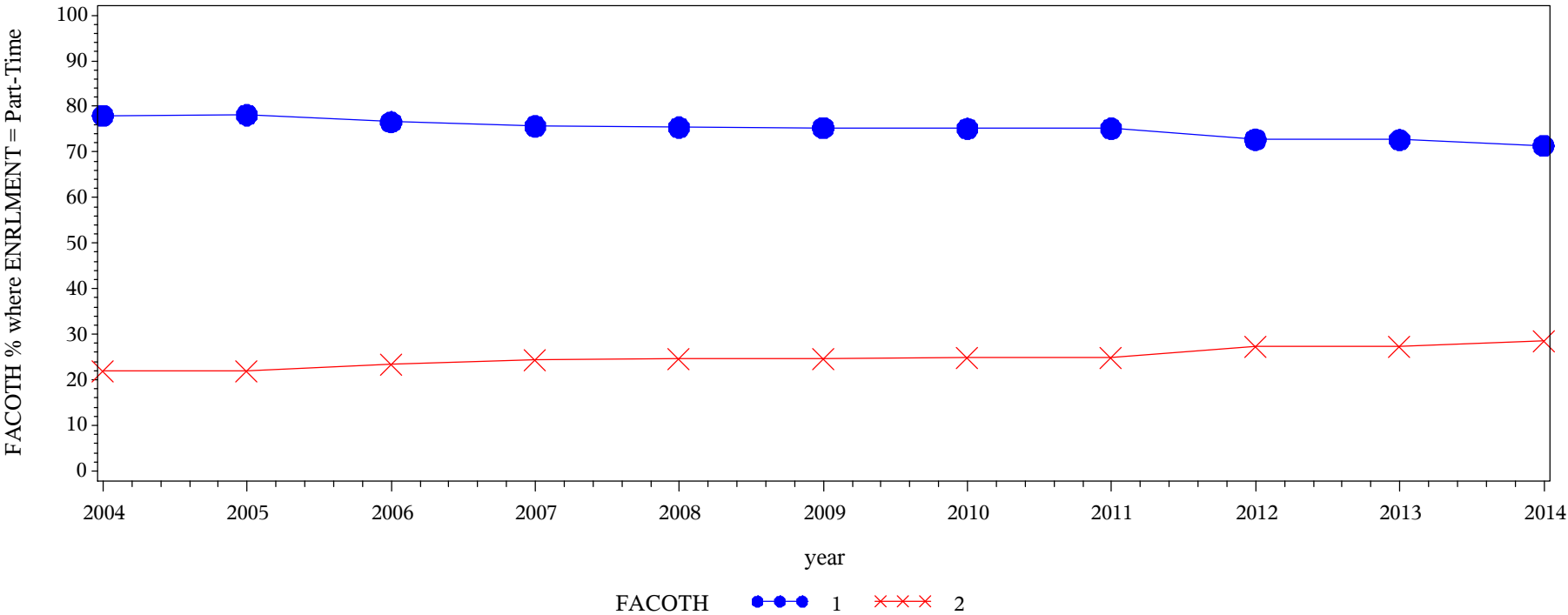

Frequency
Col Pct

Table of FACOTH by year												
FACOTH(Worked with instructors on activities other than coursework (STUFAC))	year											
	2004	2005	2006	2007	2008	2009	2010	2011	2012	2013	2014	Total
1 = Never	24037 77.96	31624 78.13	26892 76.58	37325 75.65	40053 75.39	39413 75.31	29766 75.14	54358 75.14	34848 72.73	35083 72.69	43659 71.36	397058
2 = Ever	6794 22.04	8854 21.87	8224 23.42	12015 24.35	13072 24.61	12922 24.69	9850 24.86	17983 24.86	13066 27.27	13183 27.31	17524 28.64	133487
Total	30831	40478	35116	49340	53125	52335	39616	72341	47914	48266	61183	530545
Frequency Missing = 10578												

Engagement Rising: A Decade of CCSSE Data
Comparison of FACOTH levels over time, where ENRLMENT = Full-Time

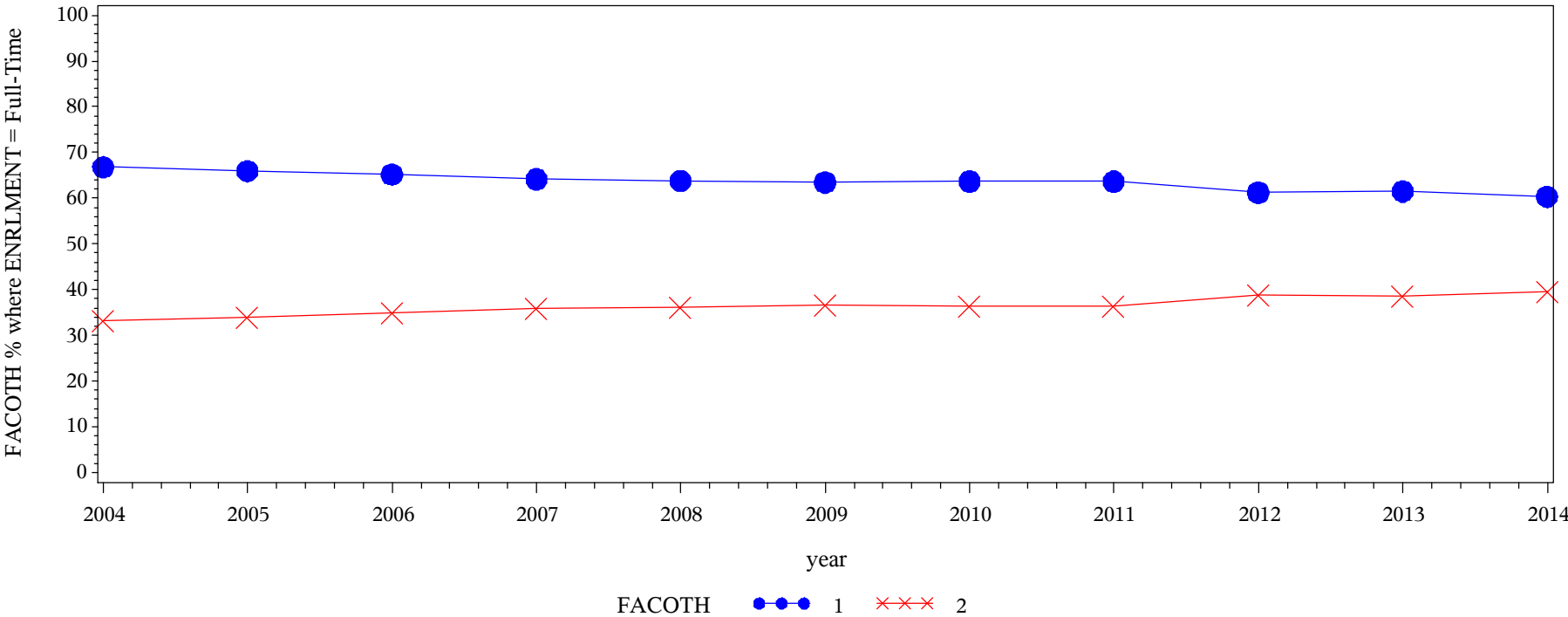

Frequency Col Pct	Table of FACOTH by year												
	FACOTH(Worked with instructors on activities other than coursework (STUFAC))	year											
		2004	2005	2006	2007	2008	2009	2010	2011	2012	2013	2014	Total
	1 = Never	39999 66.82	59709 65.95	51347 65.18	73246 64.16	77531 63.85	92501 63.47	70436 63.69	122202 63.66	77009 61.24	76267 61.51	97561 60.33	837808
	2 = Ever	19858 33.18	30833 34.05	27425 34.82	40908 35.84	43901 36.15	53237 36.53	40161 36.31	69750 36.34	48734 38.76	47731 38.49	64158 39.67	486696
Total		59857	90542	78772	114154	121432	145738	110597	191952	125743	123998	161719	1324504
Frequency Missing = 22154													

Engagement Rising: A Decade of CCSSE Data
Comparison of OOCIDEAS levels over time, where ENRLMENT = Part-Time

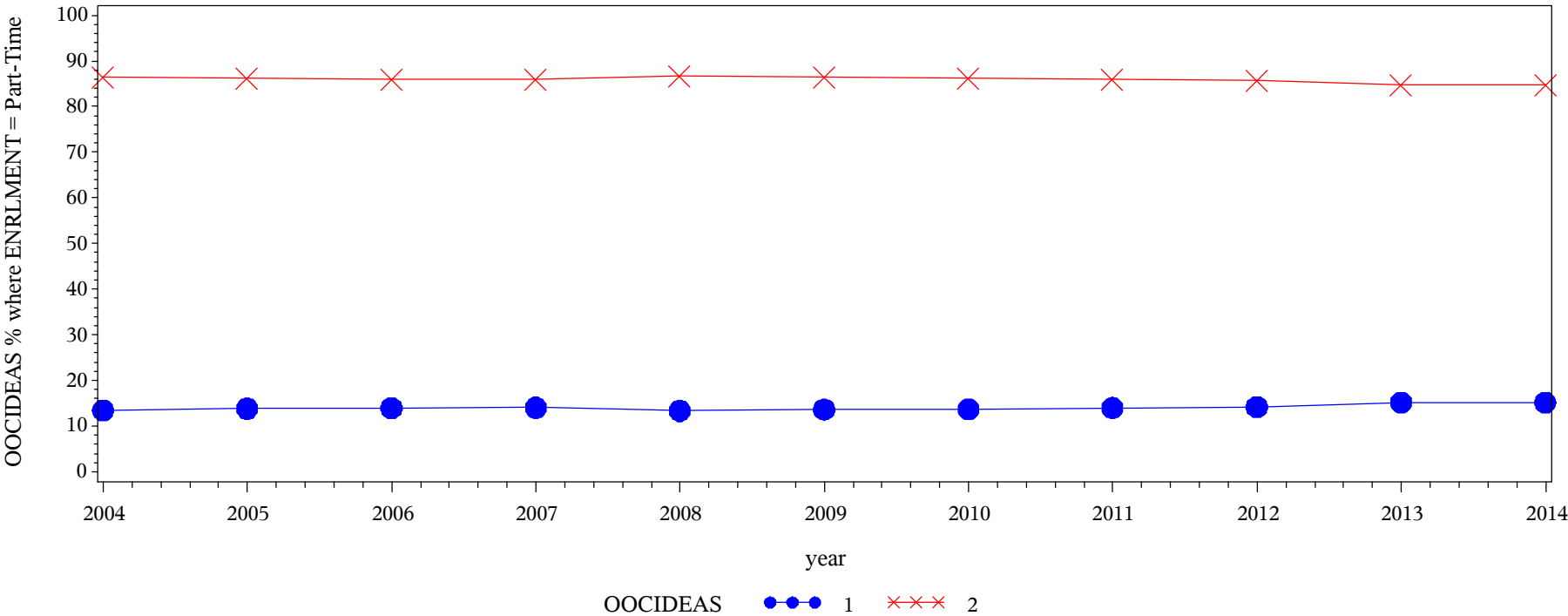
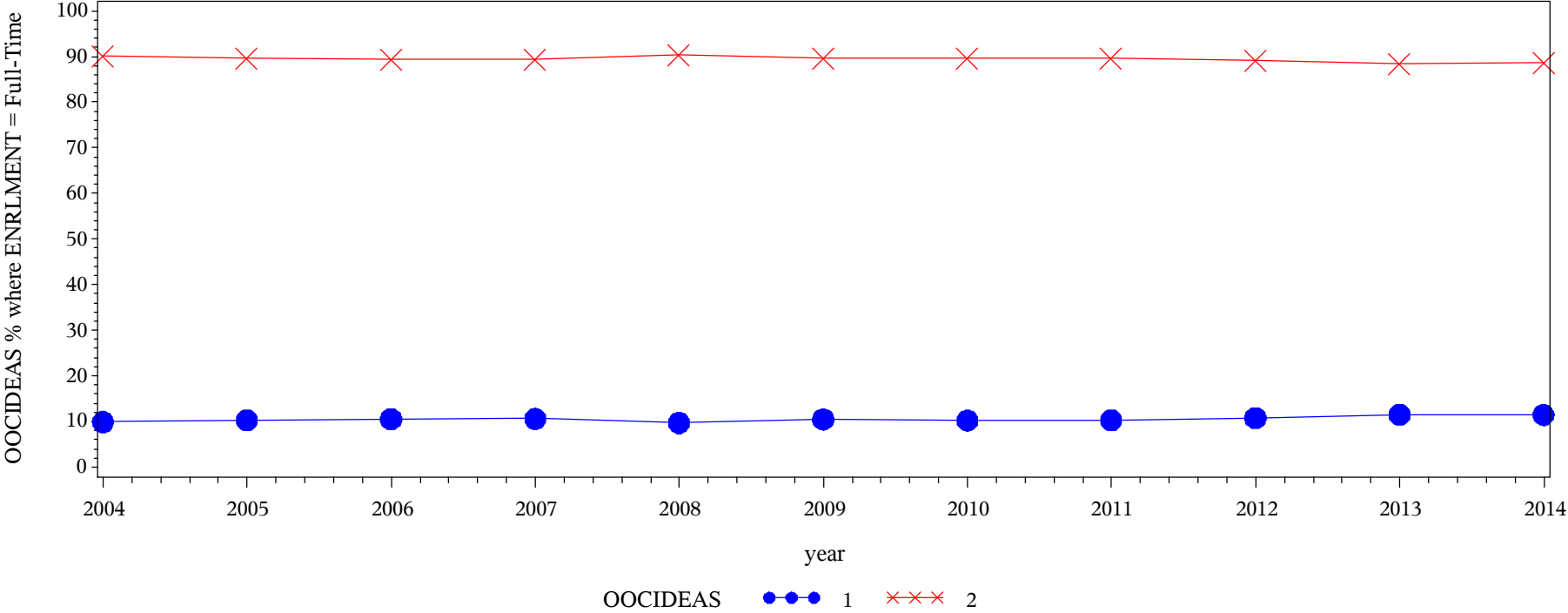

Table of OOCIDEAS by year												
OOCIDEAS(Discussed ideas from your readings or classes with others outside of class (students, family members, co-workers, etc.) (ACTCOL))	year											
	2004	2005	2006	2007	2008	2009	2010	2011	2012	2013	2014	Total
1 = Never	4202 13.44	5673 13.85	4952 13.93	7016 14.05	7197 13.38	7213 13.64	5513 13.75	10259 14.02	6885 14.20	7433 15.23	9387 15.15	75730
2 = Ever	27071 86.56	35279 86.15	30591 86.07	42907 85.95	46585 86.62	45676 86.36	34574 86.25	62912 85.98	41595 85.80	41366 84.77	52579 84.85	461135
Total	31273	40952	35543	49923	53782	52889	40087	73171	48480	48799	61966	536865
Frequency Missing = 4258												

Engagement Rising: A Decade of CCSSE Data
Comparison of OOCIDEAS levels over time, where ENRLMENT = Full-Time



Frequency
Col Pct

Table of OOCIDEAS by year												
OOIDEAS(Discussed ideas from your readings or classes with others outside of class (students, family members, co-workers, etc.) (ACTCOL))	year											
	2004	2005	2006	2007	2008	2009	2010	2011	2012	2013	2014	Total
1 = Never	5990 9.91	9397 10.26	8356 10.49	12239 10.61	11909 9.70	15384 10.46	11433 10.23	19931 10.28	13674 10.76	14368 11.48	18698 11.44	141379
2 = Ever	54464 90.09	82166 89.74	71282 89.51	103084 89.39	110850 90.30	131717 89.54	100339 89.77	173996 89.72	113366 89.24	110835 88.52	144727 88.56	1196826
Total	60454	91563	79638	115323	122759	147101	111772	193927	127040	125203	163425	1338205
Frequency Missing = 8453												

Engagement Rising: A Decade of CCSSE Data
Comparison of DIVRSTUD levels over time, where ENRLMENT = Part-Time

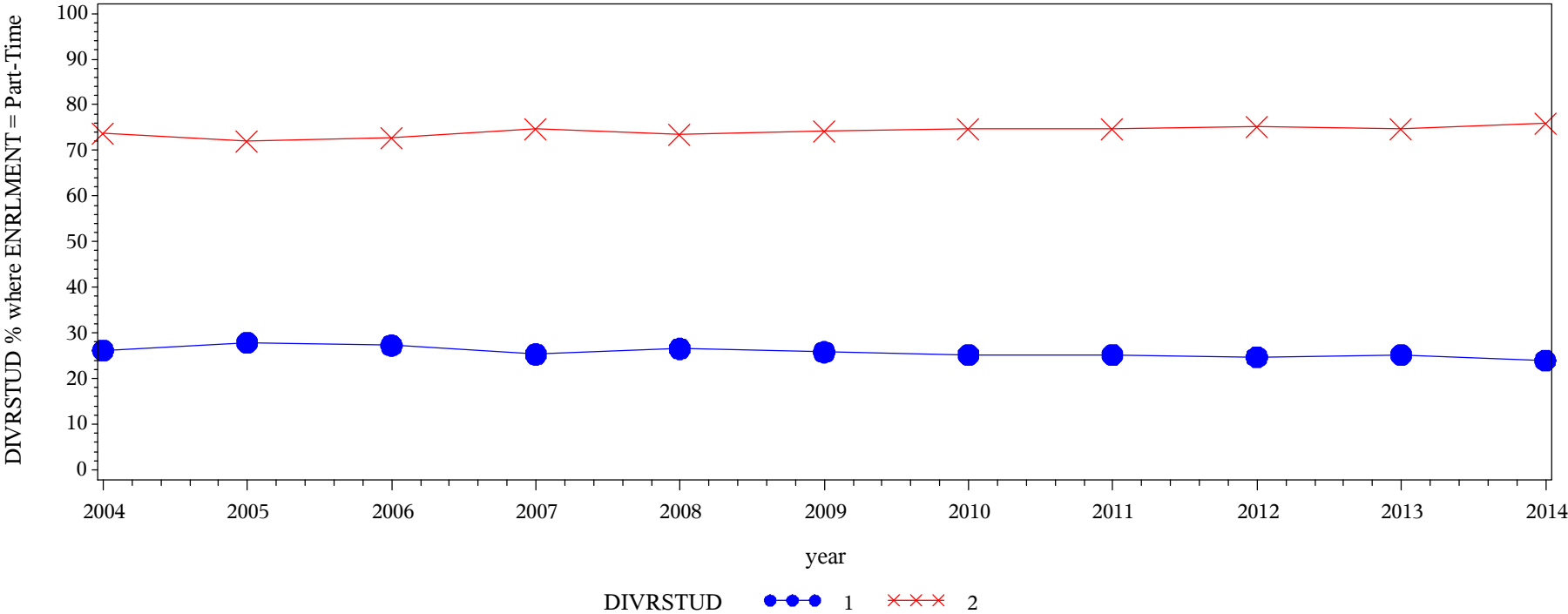

Table of DIVRSTUD by year												
DIVRSTUD(Had serious conversations with students of a different race or ethnicity other than your own)	year											
	2004	2005	2006	2007	2008	2009	2010	2011	2012	2013	2014	Total
1 = Never	8183 26.22	11385 27.85	9690 27.27	12627 25.33	14257 26.54	13657 25.82	10107 25.25	18387 25.17	11948 24.69	12292 25.22	14804 23.93	137337
2 = Ever	23026 73.78	29494 72.15	25848 72.73	37214 74.67	39464 73.46	39231 74.18	29918 74.75	54670 74.83	36450 75.31	36440 74.78	47058 76.07	398813
Total	31209	40879	35538	49841	53721	52888	40025	73057	48398	48732	61862	536150
Frequency Missing = 4973												

Engagement Rising: A Decade of CCSSE Data
Comparison of DIVRSTUD levels over time, where ENRLMENT = Full-Time

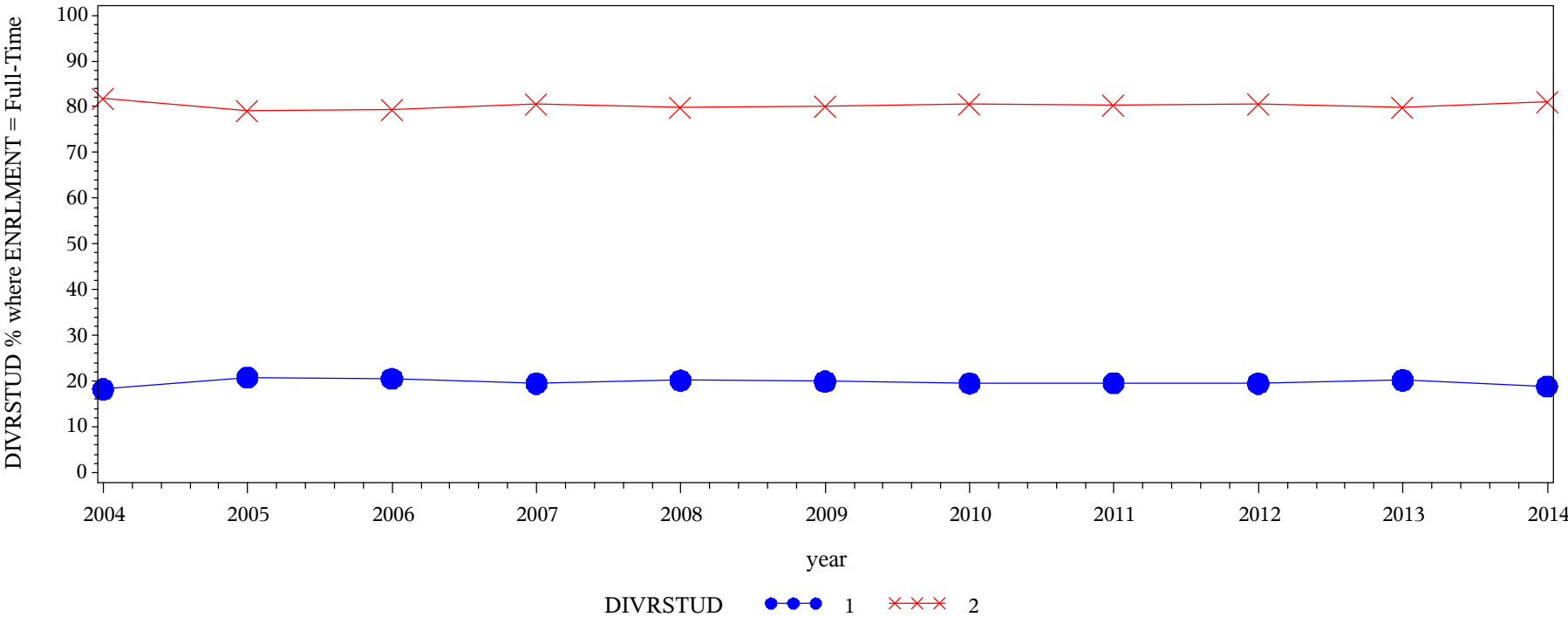

Table of DIVRSTUD by year												
DIVRSTUD(Had serious conversations with students of a different race or ethnicity other than your own)	year											
	2004	2005	2006	2007	2008	2009	2010	2011	2012	2013	2014	Total
1 = Never	11006 18.21	19031 20.79	16337 20.51	22459 19.48	24752 20.16	29311 19.92	21765 19.49	37884 19.55	24719 19.48	25276 20.19	30756 18.84	263296
2 = Ever	49418 81.79	72491 79.21	63336 79.49	92814 80.52	98035 79.84	117825 80.08	89881 80.51	155862 80.45	102150 80.52	99887 79.81	132531 81.16	1074230
Total	60424	91522	79673	115273	122787	147136	111646	193746	126869	125163	163287	1337526
Frequency Missing = 9132												

Engagement Rising: A Decade of CCSSE Data
Comparison of DIFFSTUD levels over time, where ENRLMENT = Part-Time

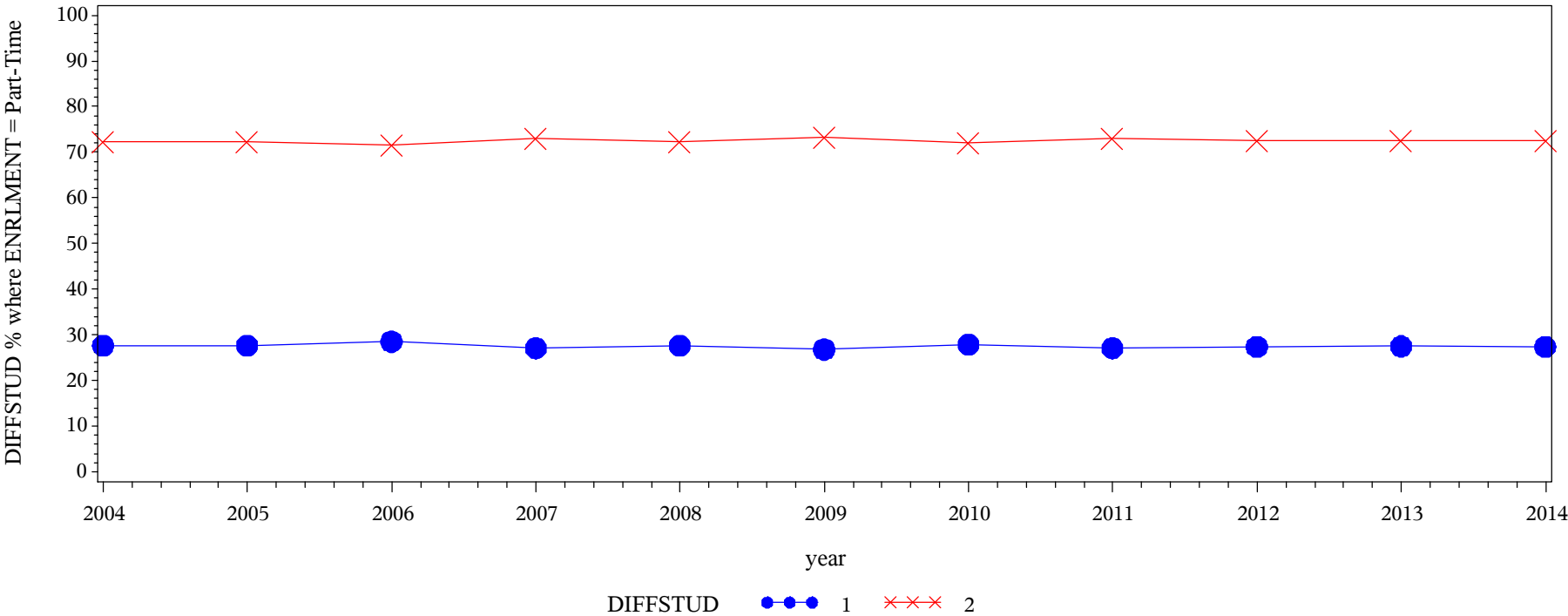

Table of DIFFSTUD by year												
DIFFSTUD(Had serious conversations with students who differ from you in terms of their religious beliefs, political opinions, or personal values)	year											
	2004	2005	2006	2007	2008	2009	2010	2011	2012	2013	2014	Total
1 = Never	8633 27.70	11313 27.69	10129 28.53	13486 27.09	14855 27.67	14159 26.81	11127 27.86	19736 27.07	13242 27.41	13385 27.49	16892 27.35	146957
2 = Ever	22534 72.30	29543 72.31	25375 71.47	36304 72.91	38840 72.33	38647 73.19	28818 72.14	53162 72.93	35070 72.59	35300 72.51	44875 72.65	388468
Total	31167	40856	35504	49790	53695	52806	39945	72898	48312	48685	61767	535425
Frequency Missing = 5698												

Engagement Rising: A Decade of CCSSE Data
Comparison of DIFFSTUD levels over time, where ENRLMENT = Full-Time

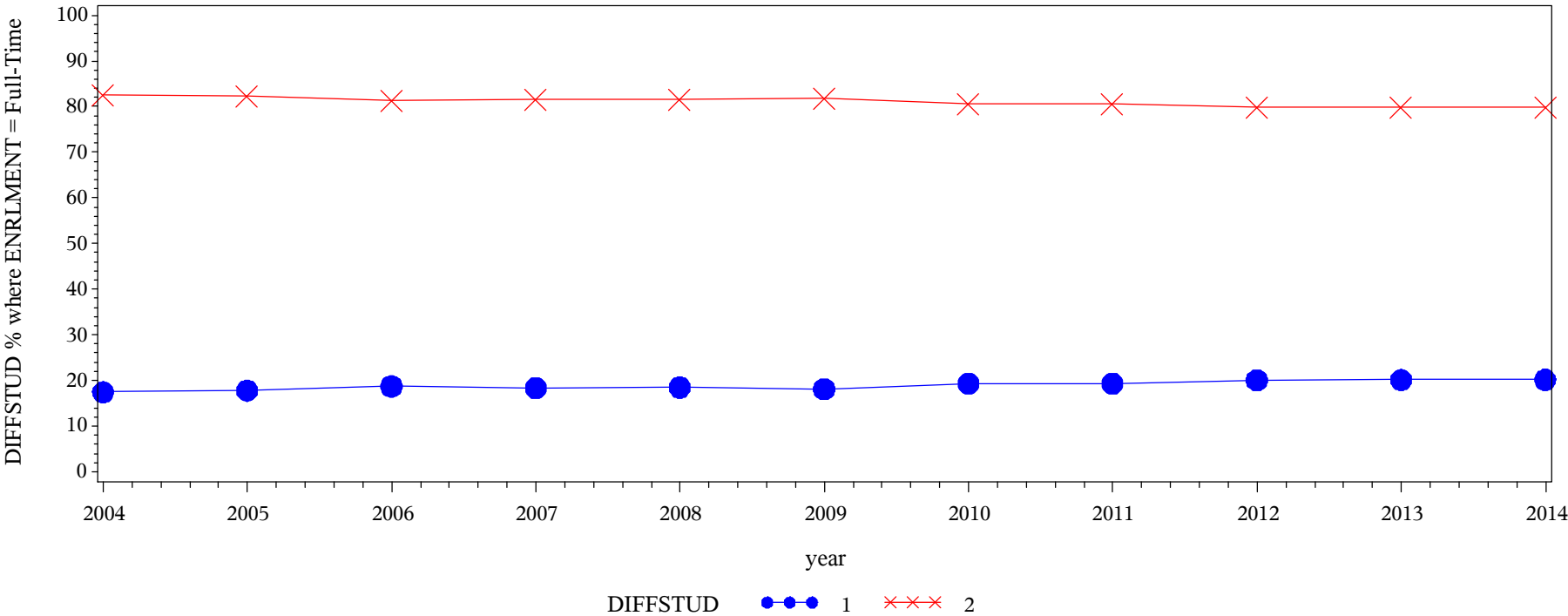

Table of DIFFSTUD by year												
DIFFSTUD(Had serious conversations with students who differ from you in terms of their religious beliefs, political opinions, or personal values)	year											
	2004	2005	2006	2007	2008	2009	2010	2011	2012	2013	2014	Total
1 = Never	10550 17.46	16268 17.79	14915 18.74	21187 18.40	22678 18.49	26632 18.12	21541 19.31	37351 19.30	25434 20.07	25197 20.15	32914 20.17	254667
2 = Ever	49865 82.54	75172 82.21	64692 81.26	93957 81.60	99945 81.51	120381 81.88	89996 80.69	156171 80.70	101291 79.93	99855 79.85	130264 79.83	1081589
Total	60415	91440	79607	115144	122623	147013	111537	193522	126725	125052	163178	1336256
Frequency Missing = 10402												

Engagement Rising: A Decade of CCSSE Data
Comparison of SKIPCLAS levels over time, where ENRLMENT = Part-Time

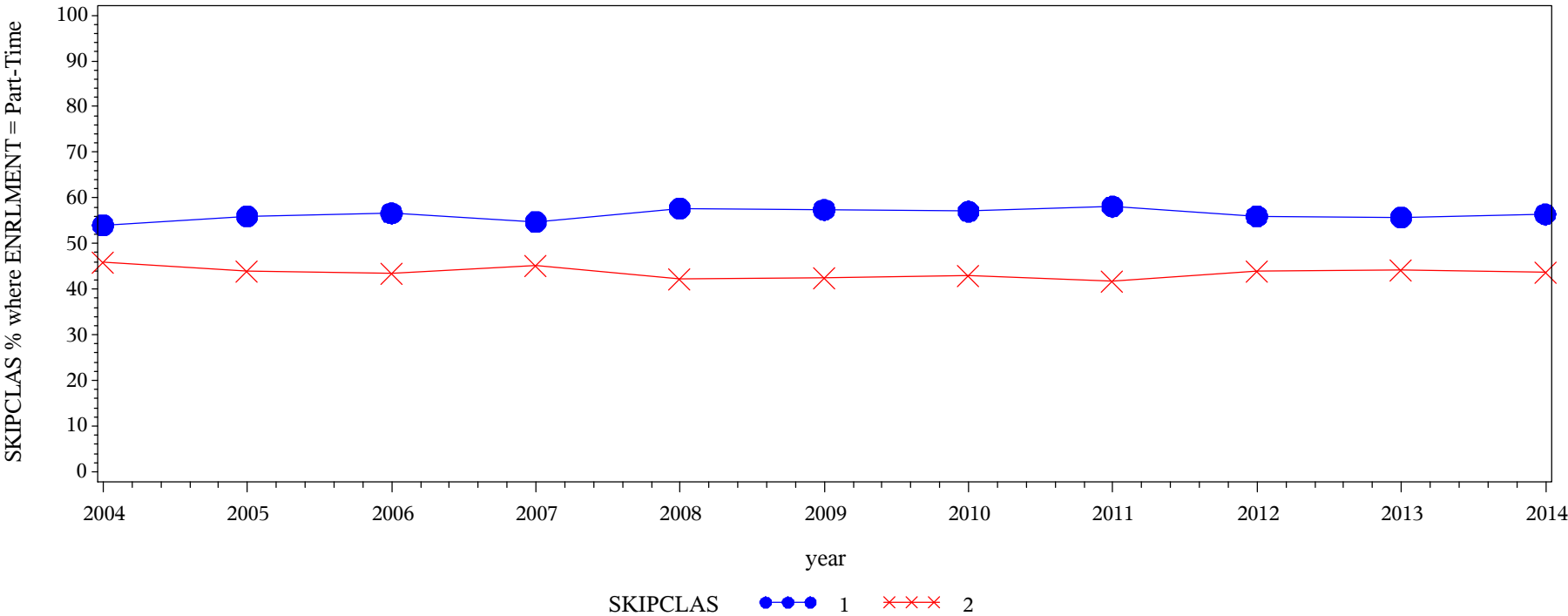
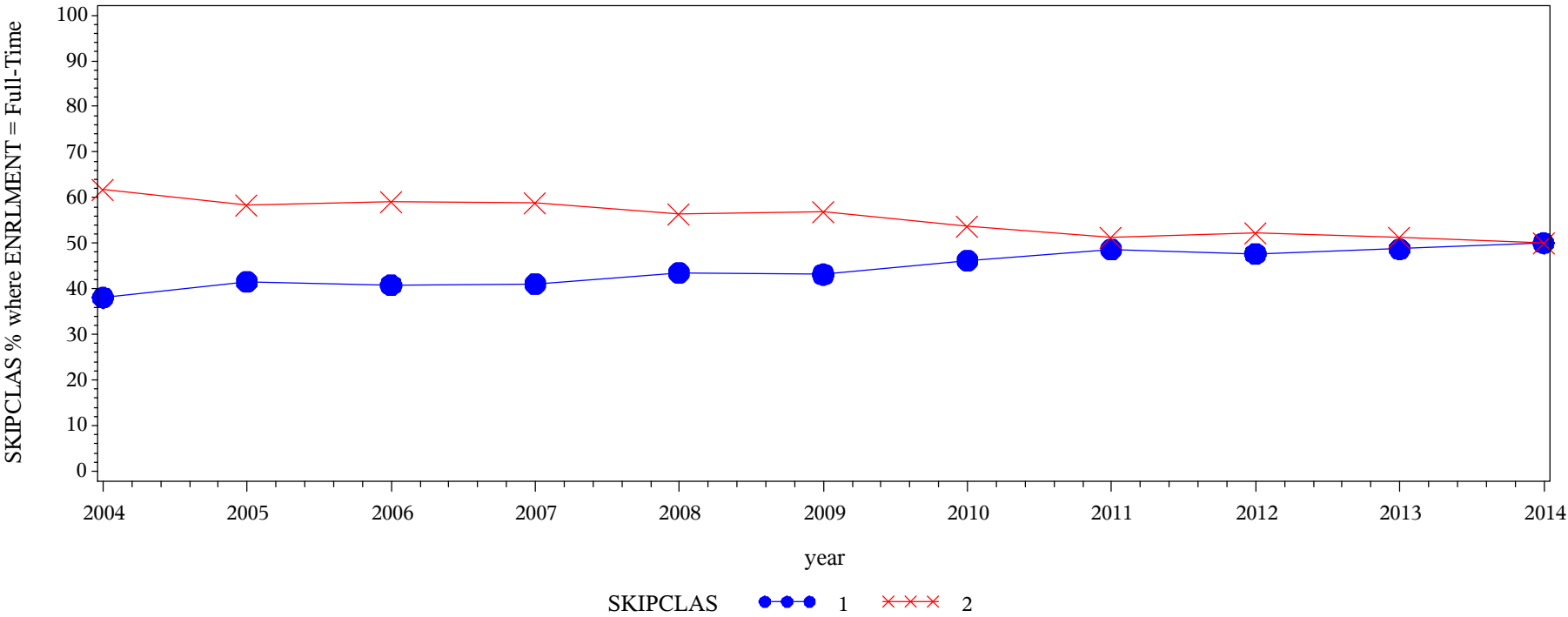

Table of SKIPCLAS by year												
SKIPCLAS(Skipped Class)	year											
	2004	2005	2006	2007	2008	2009	2010	2011	2012	2013	2014	Total
1 = Never	16874 53.99	22938 55.98	20158 56.64	27350 54.78	31060 57.67	30396 57.40	22918 57.04	42569 58.13	27163 56.00	27239 55.76	34983 56.41	303648
2 = Ever	14379 46.01	18039 44.02	15433 43.36	22574 45.22	22799 42.33	22561 42.60	17261 42.96	30663 41.87	21341 44.00	21609 44.24	27034 43.59	233693
Total	31253	40977	35591	49924	53859	52957	40179	73232	48504	48848	62017	537341
Frequency Missing = 3782												

Engagement Rising: A Decade of CCSSE Data
Comparison of SKIPCLAS levels over time, where ENRLMENT = Full-Time



Frequency
Col Pct

Table of SKIPCLAS by year												
SKIPCLAS(Skipped Class)	year											
	2004	2005	2006	2007	2008	2009	2010	2011	2012	2013	2014	Total
1 = Never	23047 38.09	38034 41.52	32528 40.80	47423 41.10	53507 43.52	63570 43.15	51732 46.23	94488 48.69	60715 47.73	61104 48.73	81856 50.04	608004
2 = Ever	37461 61.91	53568 58.48	47202 59.20	67973 58.90	69434 56.48	83748 56.85	60171 53.77	99583 51.31	66490 52.27	64290 51.27	81740 49.96	731660
Total	60508	91602	79730	115396	122941	147318	111903	194071	127205	125394	163596	1339664
Frequency Missing = 6994												

Engagement Rising: A Decade of CCSSE Data
Comparison of MEMORIZE levels over time, where ENRLMENT = Part-Time

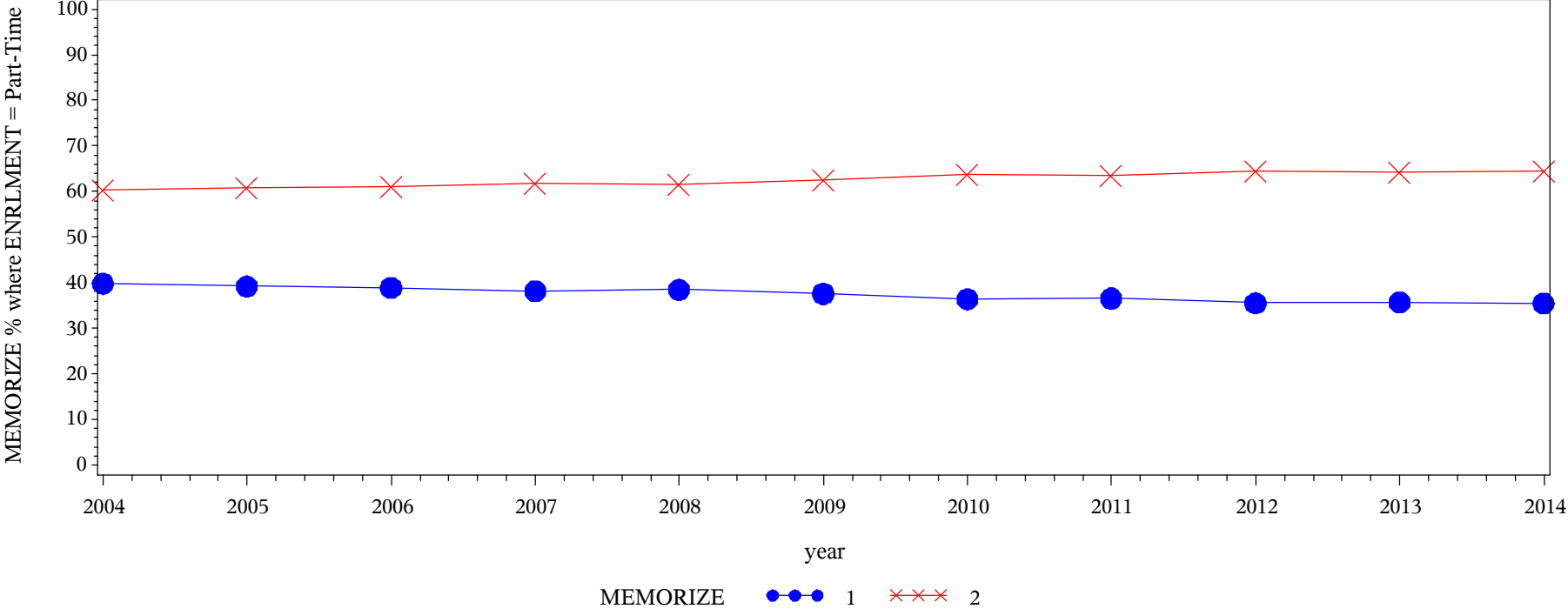

Frequency Col Pct	Table of MEMORIZE by year												
	MEMORIZE(Memorizing facts, ideas, or methods from your courses and readings so you can repeat them in pretty much the same form)												
		year											
		2004	2005	2006	2007	2008	2009	2010	2011	2012	2013	2014	Total
	1 = Very little/some	12479 39.78	16083 39.19	13868 38.84	19113 38.18	20771 38.48	19951 37.57	14628 36.36	26805 36.54	17274 35.54	17452 35.67	22025 35.45	200449
	2 = Quite a bit/Very much	18889 60.22	24952 60.81	21834 61.16	30951 61.82	33209 61.52	33154 62.43	25598 63.64	46549 63.46	31333 64.46	31478 64.33	40098 64.55	338045
Total		31368	41035	35702	50064	53980	53105	40226	73354	48607	48930	62123	538494
Frequency Missing = 2629													

Engagement Rising: A Decade of CCSSE Data
Comparison of MEMORIZE levels over time, where ENRLMENT = Full-Time

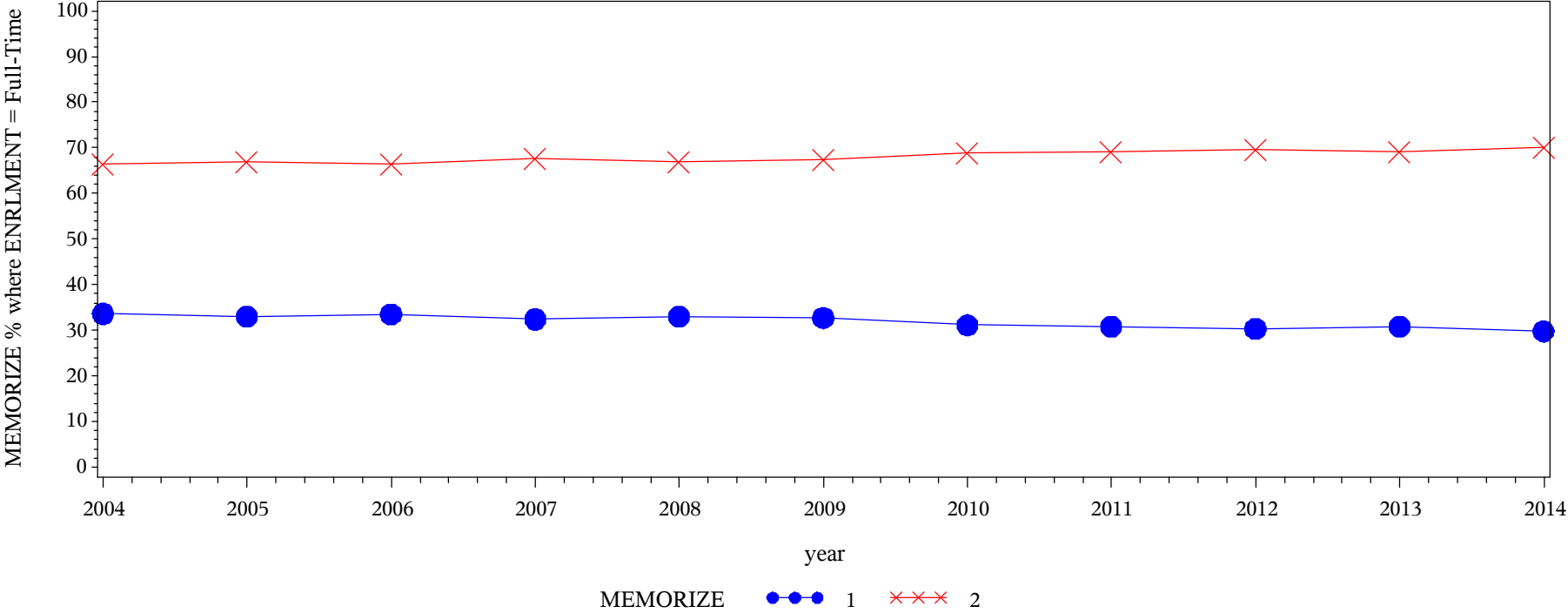

Frequency Col Pct	Table of MEMORIZE by year													
	MEMORIZE(Memorizing facts, ideas, or methods from your courses and readings so you can repeat them in pretty much the same form)													
		year												
		2004	2005	2006	2007	2008	2009	2010	2011	2012	2013	2014	Total	
		1 = Very little/some	20400 33.63	30324 33.02	26795 33.53	37489 32.42	40690 33.05	48257 32.70	34901 31.14	59948 30.84	38642 30.35	38643 30.79	48793 29.78	424882
		2 = Quite a bit/Very much	40252 66.37	61517 66.98	53117 66.47	78135 67.58	82442 66.95	99335 67.30	77165 68.86	134440 69.16	88685 69.65	86873 69.21	115063 70.22	917024
Total	60652	91841	79912	115624	123132	147592	112066	194388	127327	125516	163856	1341906		
Frequency Missing = 4752														

Engagement Rising: A Decade of CCSSE Data
Comparison of ANALYZE levels over time, where ENRLMENT = Part-Time

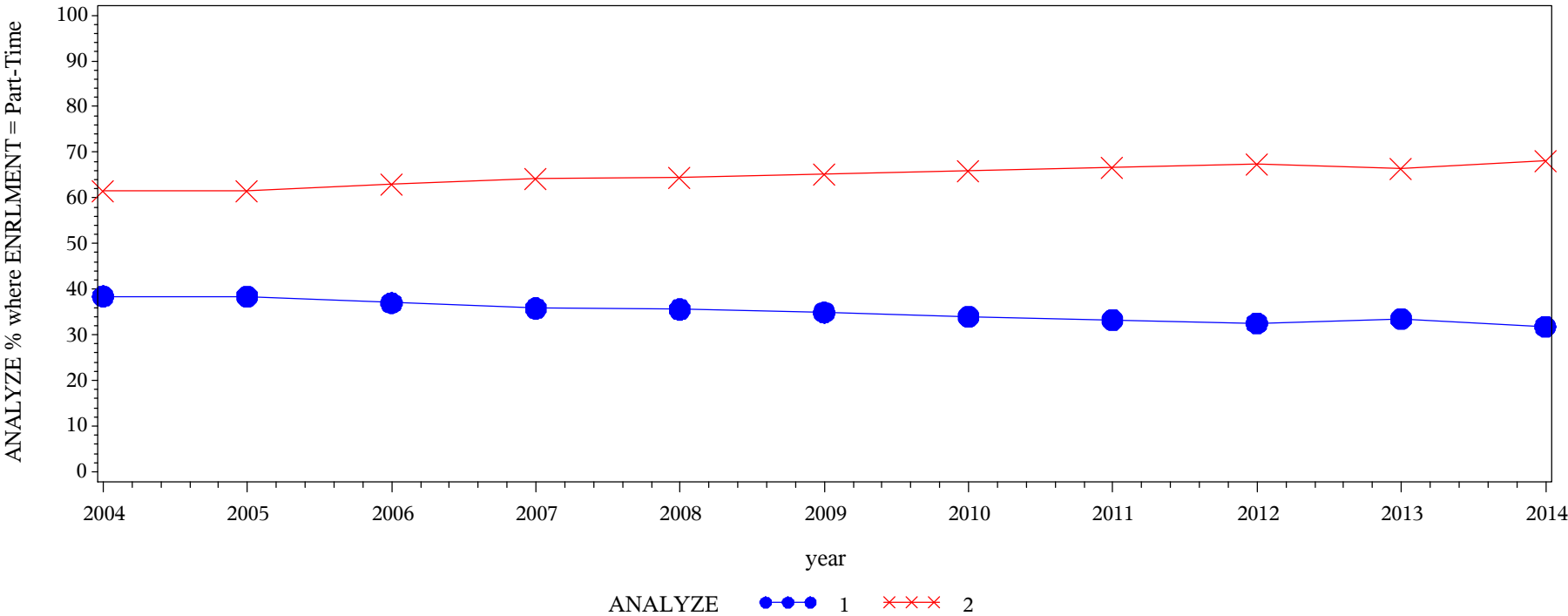

Frequency Col Pct	Table of ANALYZE by year												
	ANALYZE(Analyzing the basic elements of an idea, experience, or theory (ACCHALL))	year											
		2004	2005	2006	2007	2008	2009	2010	2011	2012	2013	2014	Total
		12023 38.46	15732 38.45	13162 37.00	17866 35.81	19122 35.57	18470 34.90	13648 34.03	24281 33.24	15752 32.53	16315 33.47	19667 31.77	186038
	1 = Very little/some	12023 38.46	15732 38.45	13162 37.00	17866 35.81	19122 35.57	18470 34.90	13648 34.03	24281 33.24	15752 32.53	16315 33.47	19667 31.77	186038
	2 = Quite a bit/Very much	19241 61.54	25186 61.55	22408 63.00	32024 64.19	34632 64.43	34457 65.10	26456 65.97	48761 66.76	32669 67.47	32436 66.53	42241 68.23	350511
	Total	31264	40918	35570	49890	53754	52927	40104	73042	48421	48751	61908	536549
Frequency Missing = 4574													

Engagement Rising: A Decade of CCSSE Data
Comparison of ANALYZE levels over time, where ENRLMENT = Full-Time

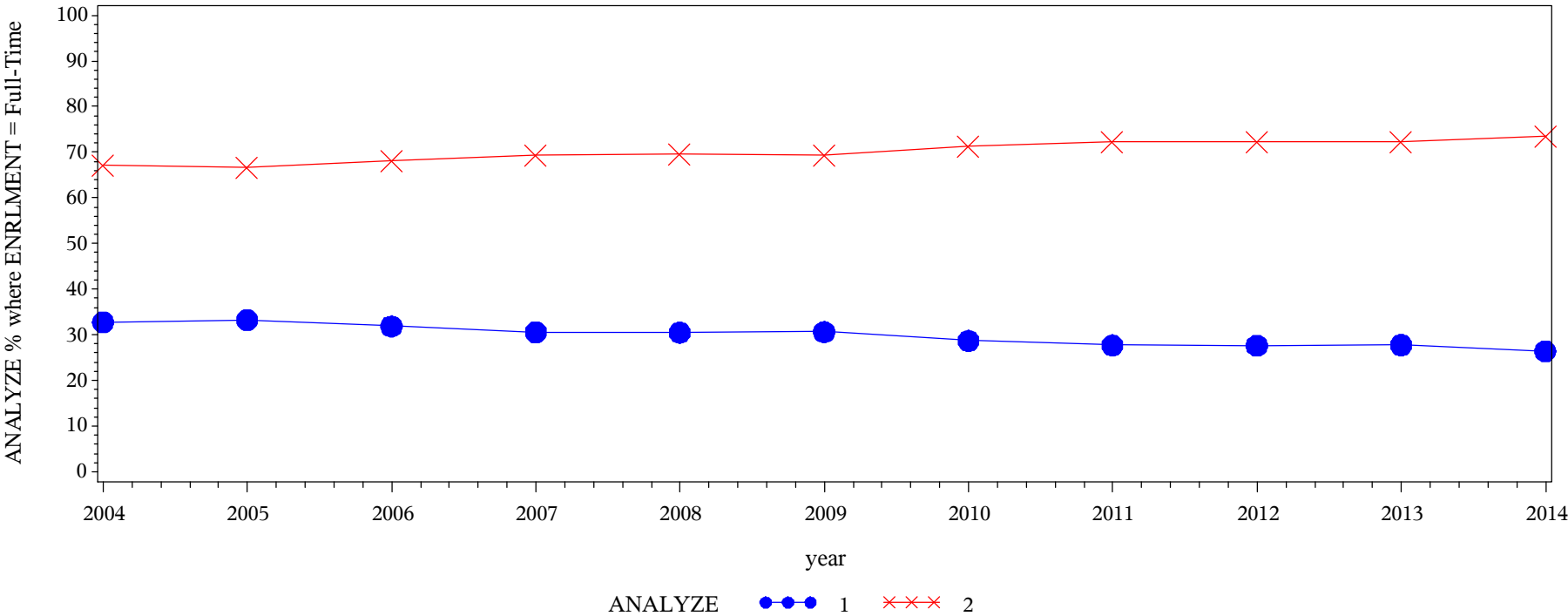

Frequency Col Pct	Table of ANALYZE by year												
	ANALYZE(Analyzing the basic elements of an idea, experience, or theory (ACCHALL))	year											
		2004	2005	2006	2007	2008	2009	2010	2011	2012	2013	2014	Total
	1 = Very little/some	19828 32.78	30440 33.23	25406 31.88	35311 30.62	37451 30.49	45148 30.66	32082 28.71	53728 27.73	35091 27.64	34771 27.77	43132 26.39	392388
	2 = Quite a bit/Very much	40663 67.22	61152 66.77	54276 68.12	80009 69.38	85383 69.51	102100 69.34	79671 71.29	140049 72.27	91873 72.36	90432 72.23	120314 73.61	945922
	Total	60491	91592	79682	115320	122834	147248	111753	193777	126964	125203	163446	1338310
	Frequency Missing = 8348												

Engagement Rising: A Decade of CCSSE Data
Comparison of SYNTHESZ levels over time, where ENRLMENT = Part-Time

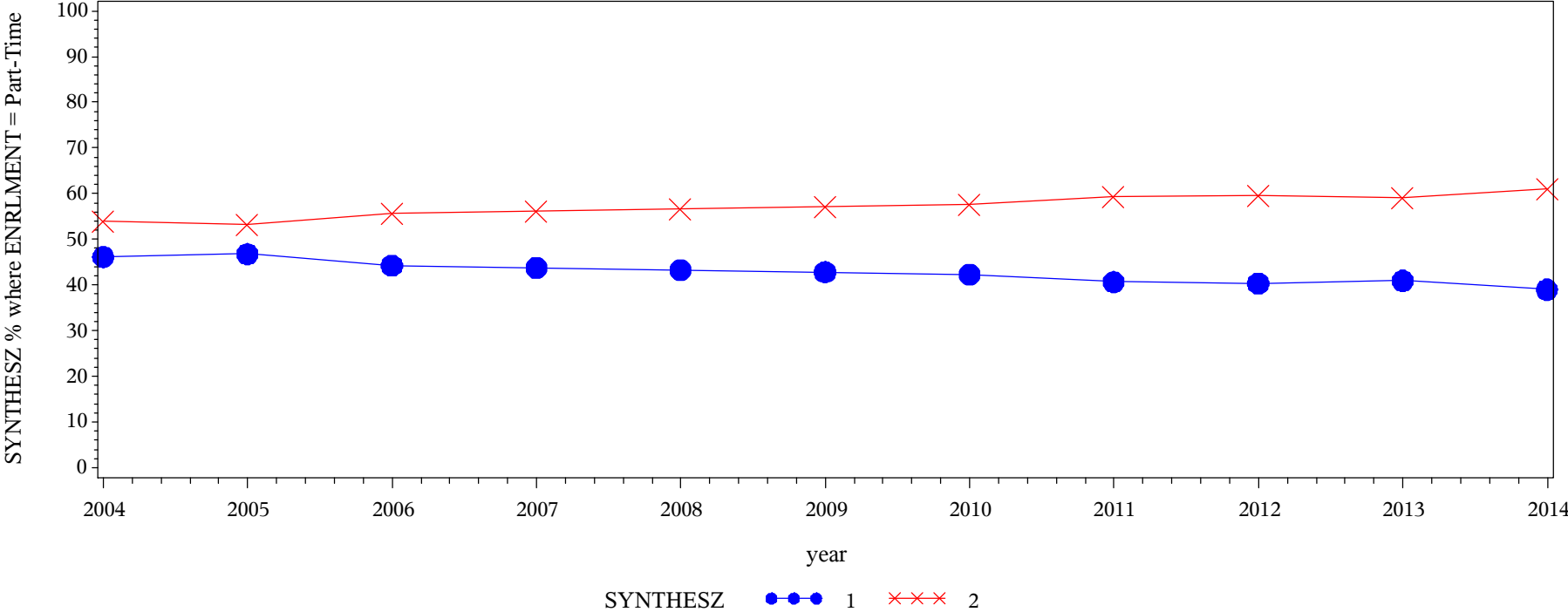

Frequency Col Pct	Table of SYNTHESZ by year												
	SYNTHESZ(Synthesizing and organizing ideas, information, or experiences in new ways (ACCHALL))												
		year											
		2004	2005	2006	2007	2008	2009	2010	2011	2012	2013	2014	Total
	1 = Very little/some	14379 46.14	19082 46.79	15686 44.29	21736 43.78	23204 43.29	22586 42.86	16867 42.29	29579 40.67	19423 40.31	19877 40.93	24035 38.99	226454
	2 = Quite a bit/Very much	16786 53.86	21698 53.21	19728 55.71	27907 56.22	30392 56.71	30116 57.14	23015 57.71	43159 59.33	28758 59.69	28683 59.07	37609 61.01	307851
	Total	31165	40780	35414	49643	53596	52702	39882	72738	48181	48560	61644	534305
	Frequency Missing = 6818												

Engagement Rising: A Decade of CCSSE Data
Comparison of SYNTHESZ levels over time, where ENRLMENT = Full-Time

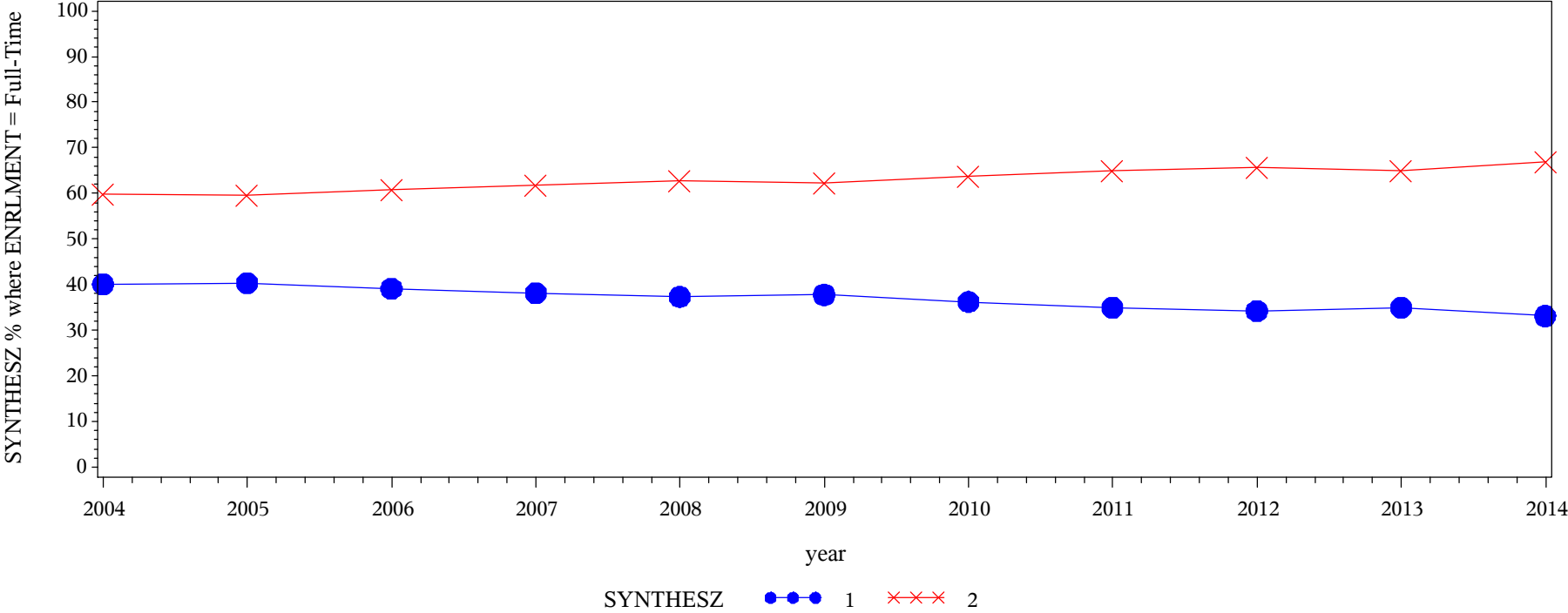

Frequency Col Pct	Table of SYNTHESZ by year												
	SYNTHESZ(Synthesizing and organizing ideas, information, or experiences in new ways (ACCHALL))												
		year											
	2004	2005	2006	2007	2008	2009	2010	2011	2012	2013	2014	Total	
	1 = Very little/some	24180 40.09	36863 40.39	31061 39.12	43861 38.20	45696 37.33	55411 37.79	40338 36.26	67471 34.95	43322 34.30	43610 34.98	53930 33.13	485743
	2 = Quite a bit/Very much	36139 59.91	54398 59.61	48342 60.88	70947 61.80	76720 62.67	91229 62.21	70918 63.74	125595 65.05	82996 65.70	81072 65.02	108854 66.87	847210
	Total	60319	91261	79403	114808	122416	146640	111256	193066	126318	124682	162784	1332953
Frequency Missing = 13705													

Engagement Rising: A Decade of CCSSE Data
Comparison of EVALUATE levels over time, where ENRLMENT = Part-Time

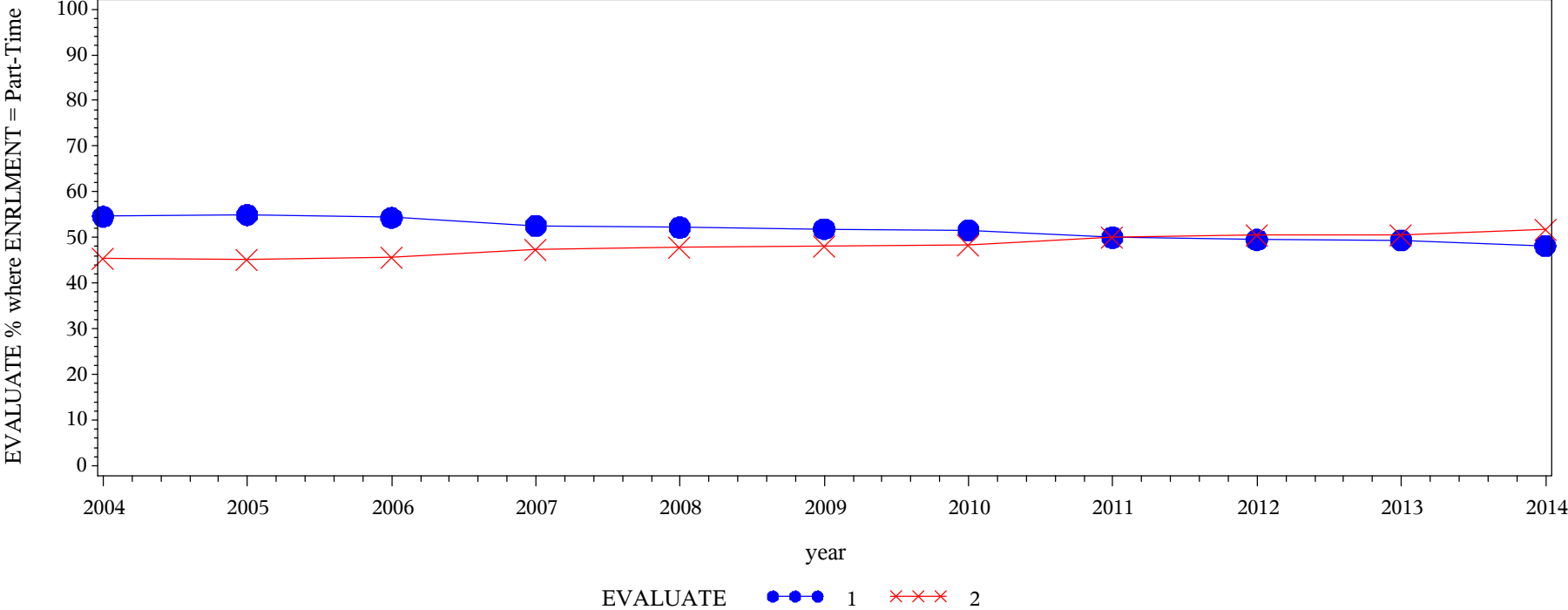

Frequency Col Pct	Table of EVALUATE by year												
	EVALUATE(Making judgments about the value or soundness of information, arguments, or methods (ACCHALL))	year											
		2004	2005	2006	2007	2008	2009	2010	2011	2012	2013	2014	Total
	1 = Very little/some	17015 54.60	22436 54.94	19270 54.36	26180 52.62	27991 52.21	27367 51.89	20572 51.57	36410 50.01	23868 49.50	24022 49.40	29729 48.16	274860
	2 = Quite a bit/Very much	14146 45.40	18398 45.06	16182 45.64	23576 47.38	25625 47.79	25373 48.11	19318 48.43	36389 49.99	24352 50.50	24606 50.60	32001 51.84	259966
	Total	31161	40834	35452	49756	53616	52740	39890	72799	48220	48628	61730	534826
Frequency Missing = 6297													

Engagement Rising: A Decade of CCSSE Data
Comparison of EVALUATE levels over time, where ENRLMENT = Full-Time

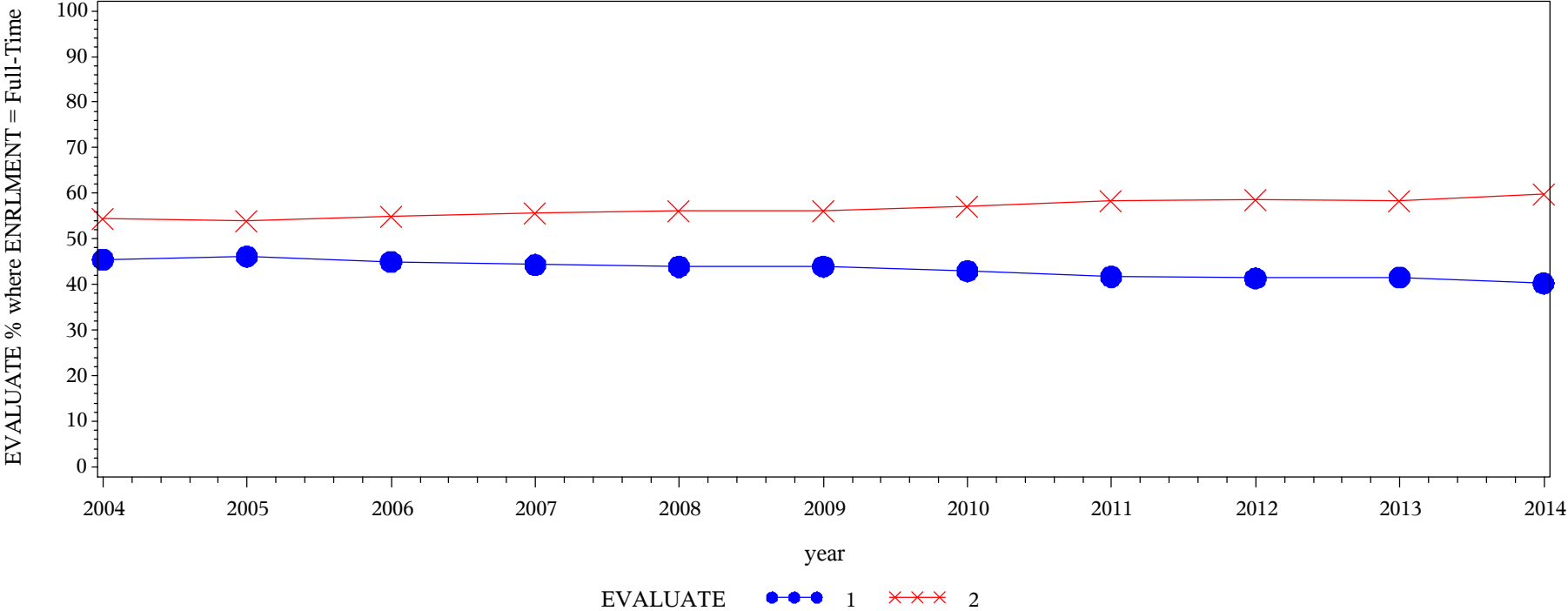

Frequency Col Pct	Table of EVALUATE by year												
	EVALUATE(Making judgments about the value or soundness of information, arguments, or methods (ACCHALL))	year											
		2004	2005	2006	2007	2008	2009	2010	2011	2012	2013	2014	Total
	1 = Very little/some	27453 45.43	42174 46.13	35824 45.04	50982 44.34	53805 43.92	64536 43.95	47829 42.95	80620 41.72	52373 41.39	51881 41.54	65617 40.26	573094
	2 = Quite a bit/Very much	32971 54.57	49246 53.87	43716 54.96	63992 55.66	68691 56.08	82311 56.05	63519 57.05	112637 58.28	74161 58.61	73007 58.46	97348 59.74	761599
Total		60424	91420	79540	114974	122496	146847	111348	193257	126534	124888	162965	1334693
Frequency Missing = 11965													

Engagement Rising: A Decade of CCSSE Data
Comparison of APPLYING levels over time, where ENRLMENT = Part-Time

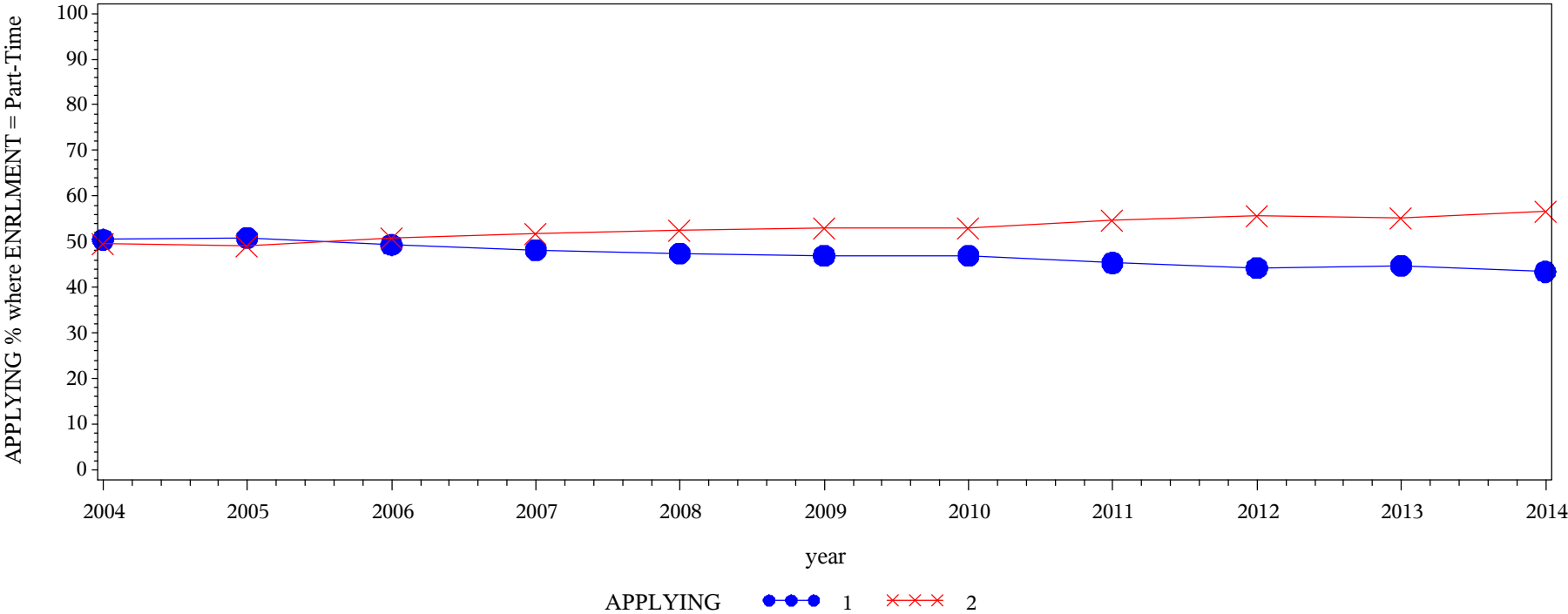

Frequency Col Pct	Table of APPLYING by year												
	APPLYING(Applying theories or concepts to practical problems or in new situations (ACCHALL))												
		year											
		2004	2005	2006	2007	2008	2009	2010	2011	2012	2013	2014	Total
	1 = Very little/some	15769 50.46	20808 50.90	17518 49.31	23994 48.15	25497 47.44	24823 46.95	18769 46.93	33078 45.35	21406 44.28	21810 44.78	26833 43.42	250305
	2 = Quite a bit/Very much	15482 49.54	20069 49.10	18010 50.69	25837 51.85	28249 52.56	28045 53.05	21225 53.07	39855 54.65	26934 55.72	26891 55.22	34961 56.58	285558
	Total	31251	40877	35528	49831	53746	52868	39994	72933	48340	48701	61794	535863
	Frequency Missing = 5260												

Engagement Rising: A Decade of CCSSE Data
Comparison of APPLYING levels over time, where ENRLMENT = Full-Time

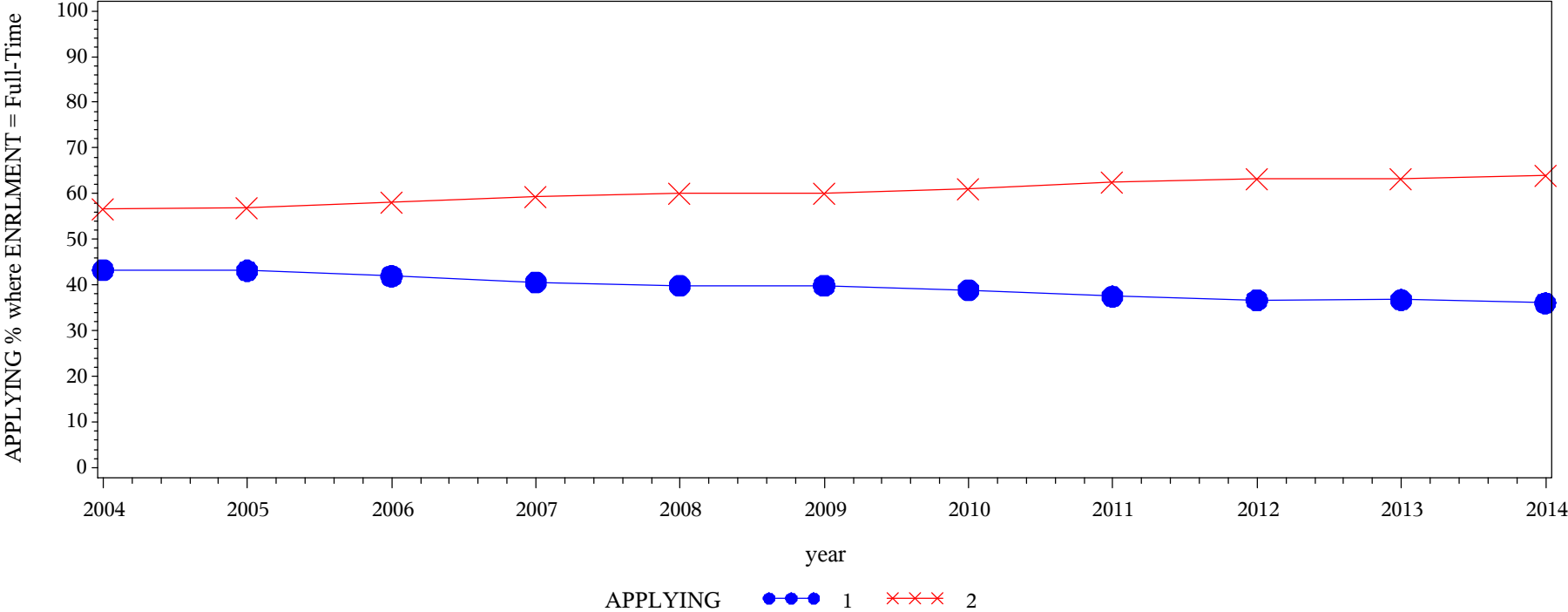

Frequency Col Pct	Table of APPLYING by year												
	APPLYING(Applying theories or concepts to practical problems or in new situations (ACCHALL))	year											
		2004	2005	2006	2007	2008	2009	2010	2011	2012	2013	2014	Total
	1 = Very little/some	26176 43.30	39483 43.15	33399 41.93	46741 40.58	48897 39.86	58642 39.88	43447 38.94	72585 37.50	46502 36.70	45936 36.75	58831 36.04	520639
	2 = Quite a bit/Very much	34283 56.70	52027 56.85	46253 58.07	68451 59.42	73773 60.14	88397 60.12	68136 61.06	120977 62.50	80206 63.30	79065 63.25	104392 63.96	815960
	Total	60459	91510	79652	115192	122670	147039	111583	193562	126708	125001	163223	1336599
	Frequency Missing = 10059												

Engagement Rising: A Decade of CCSSE Data
Comparison of PERFORM levels over time, where ENRLMENT = Part-Time

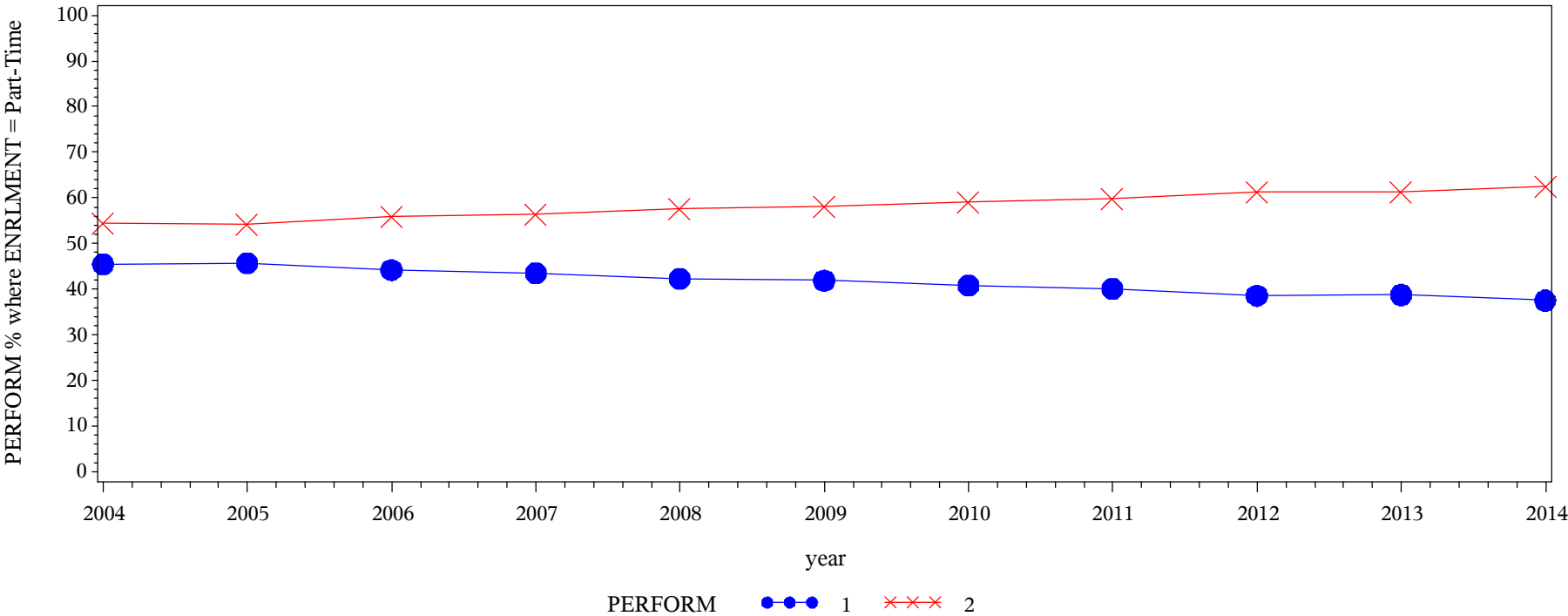

Frequency Col Pct	Table of PERFORM by year												
	PERFORM(Using information you have read or heard to perform a new skill (ACCHALL))	year											
		2004	2005	2006	2007	2008	2009	2010	2011	2012	2013	2014	Total
	1 = Very little/some	14261 45.49	18763 45.75	15751 44.19	21751 43.49	22806 42.30	22229 41.90	16380 40.79	29397 40.14	18723 38.58	18947 38.76	23278 37.51	222286
	2 = Quite a bit/Very much	17092 54.51	22245 54.25	19893 55.81	28263 56.51	31111 57.70	30819 58.10	23777 59.21	43845 59.86	29805 61.42	29931 61.24	38778 62.49	315559
Total		31353	41008	35644	50014	53917	53048	40157	73242	48528	48878	62056	537845
Frequency Missing = 3278													

Engagement Rising: A Decade of CCSSE Data
Comparison of PERFORM levels over time, where ENRLMENT = Full-Time

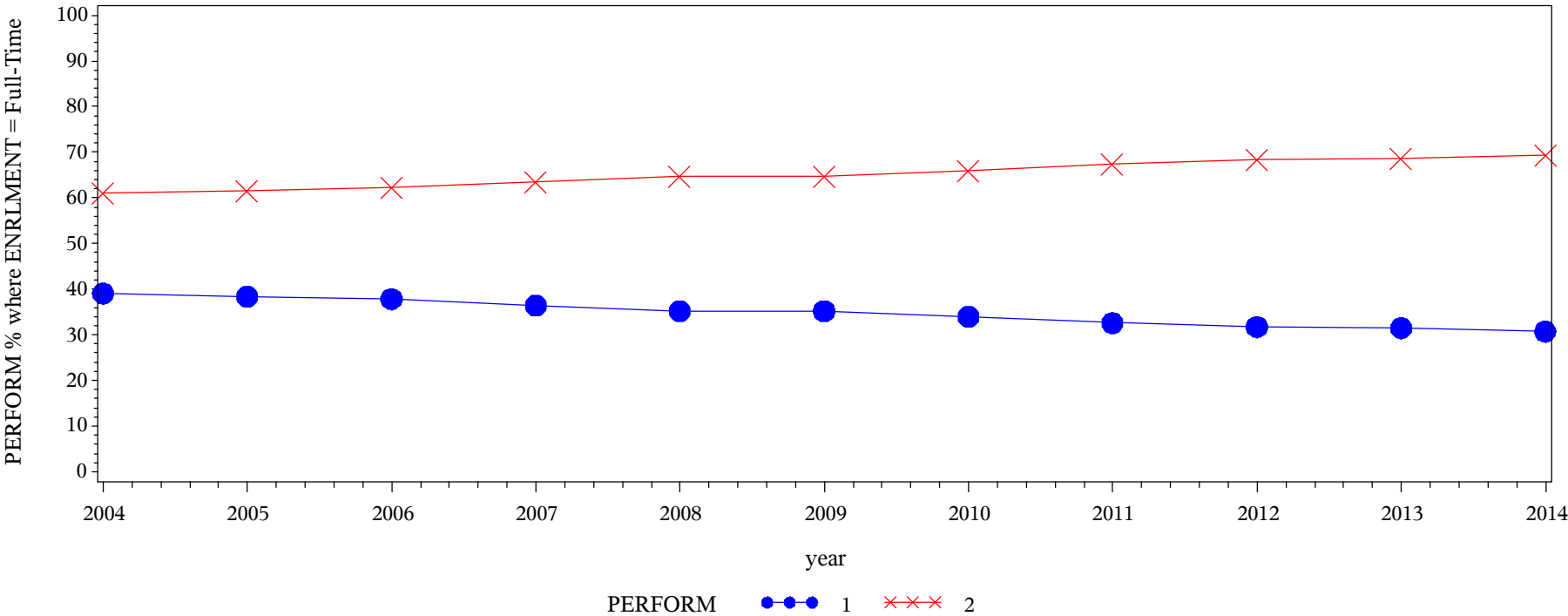

Frequency Col Pct	Table of PERFORM by year												
	PERFORM(Using information you have read or heard to perform a new skill (ACCHALL))	year											
		2004	2005	2006	2007	2008	2009	2010	2011	2012	2013	2014	Total
	1 = Very little/some	23685 39.06	35278 38.44	30224 37.84	42077 36.41	43319 35.20	51991 35.25	37997 33.95	63348 32.62	40342 31.72	39485 31.48	50313 30.73	458059
	2 = Quite a bit/Very much	36951 60.94	56505 61.56	49653 62.16	73472 63.59	79731 64.80	95494 64.75	73923 66.05	130833 67.38	86824 68.28	85943 68.52	113402 69.27	882731
	Total	60636	91783	79877	115549	123050	147485	111920	194181	127166	125428	163715	1340790
	Frequency Missing = 5868												

Engagement Rising: A Decade of CCSSE Data
Comparison of READASGN levels over time, where ENRLMENT = Part-Time

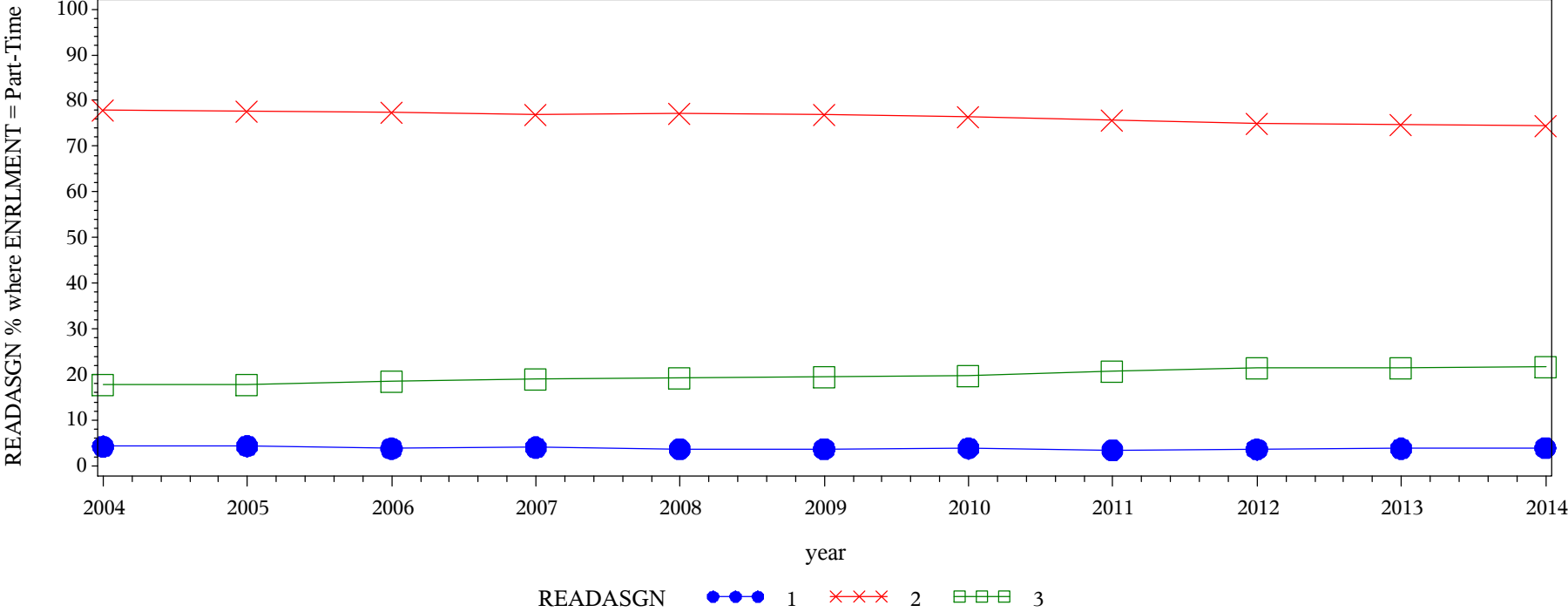

Frequency
Col Pct

Table of READASGN by year												
READASGN(Number of assigned textbooks, manuals, books, or book-length packs of course readings (ACCHALL))	year											
	2004	2005	2006	2007	2008	2009	2010	2011	2012	2013	2014	Total
1 = None	1316 4.25	1766 4.35	1351 3.83	1991 4.04	1973 3.72	1948 3.72	1539 3.86	2487 3.43	1756 3.64	1843 3.81	2445 3.98	20415
2 = 1-4	24090 77.83	31587 77.74	27332 77.51	37949 76.96	40938 77.10	40233 76.83	30468 76.43	54950 75.77	36179 75.00	36134 74.64	45751 74.42	405611
3 = 5+	5548 17.92	7279 17.91	6578 18.66	9370 19.00	10183 19.18	10187 19.45	7857 19.71	15085 20.80	10305 21.36	10437 21.56	13277 21.60	106106
Total	30954	40632	35261	49310	53094	52368	39864	72522	48240	48414	61473	532132
Frequency Missing = 8991												

Engagement Rising: A Decade of CCSSE Data
Comparison of READASGN levels over time, where ENRLMENT = Full-Time

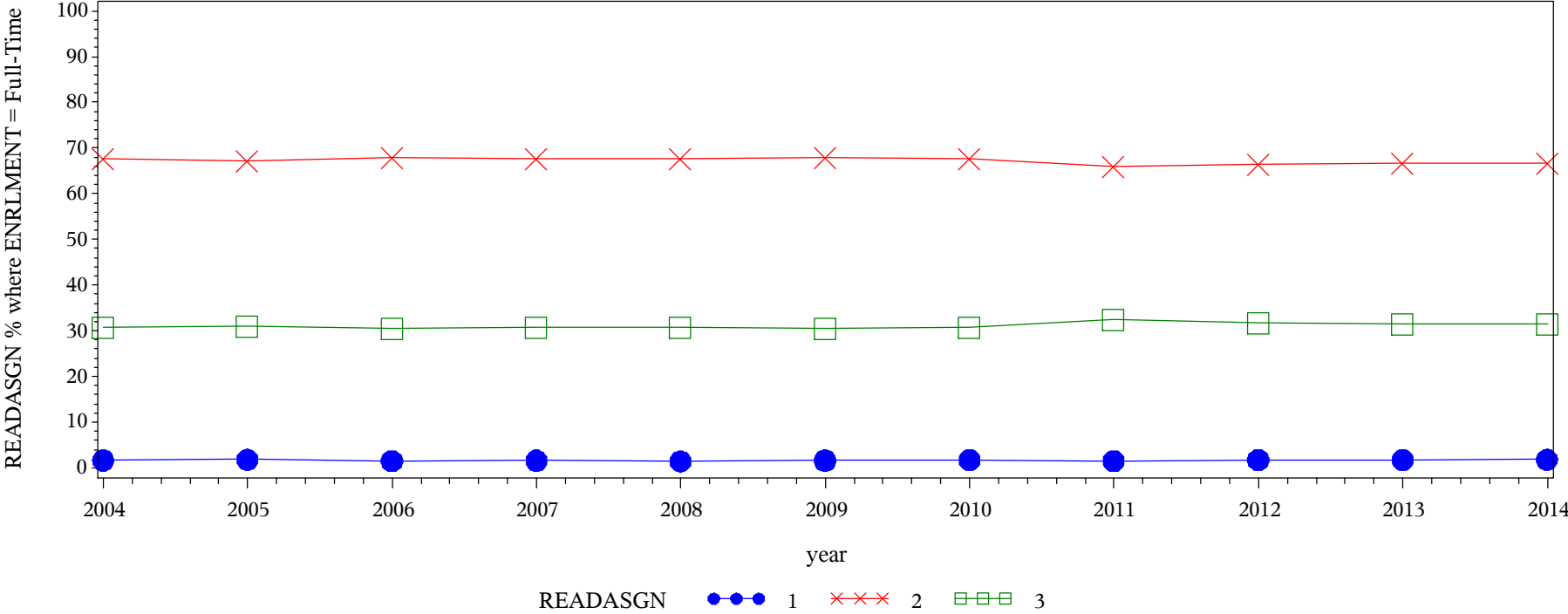

Frequency
Col Pct

Table of READASGN by year												
READASGN(Number of assigned textbooks, manuals, books, or book-length packs of course readings (ACCHALL))	year											
	2004	2005	2006	2007	2008	2009	2010	2011	2012	2013	2014	Total
1 = None	992 1.65	1655 1.82	1229 1.55	1831 1.60	1746 1.44	2352 1.61	1888 1.70	2987 1.55	2227 1.76	2135 1.71	2951 1.82	21993
2 = 1-4	40572 67.59	61172 67.18	53828 67.93	77293 67.62	82378 67.77	99148 67.92	75223 67.62	127081 66.04	84052 66.42	83177 66.80	108475 66.76	892399
3 = 5+	18459 30.75	28227 31.00	24189 30.52	35173 30.77	37433 30.79	44474 30.47	34136 30.68	62357 32.41	40276 31.82	39202 31.48	51051 31.42	414977
Total	60023	91054	79246	114297	121557	145974	111247	192425	126555	124514	162477	1329369
Frequency Missing = 17289												

Engagement Rising: A Decade of CCSSE Data
Comparison of READOWN levels over time, where ENRLMENT = Part-Time

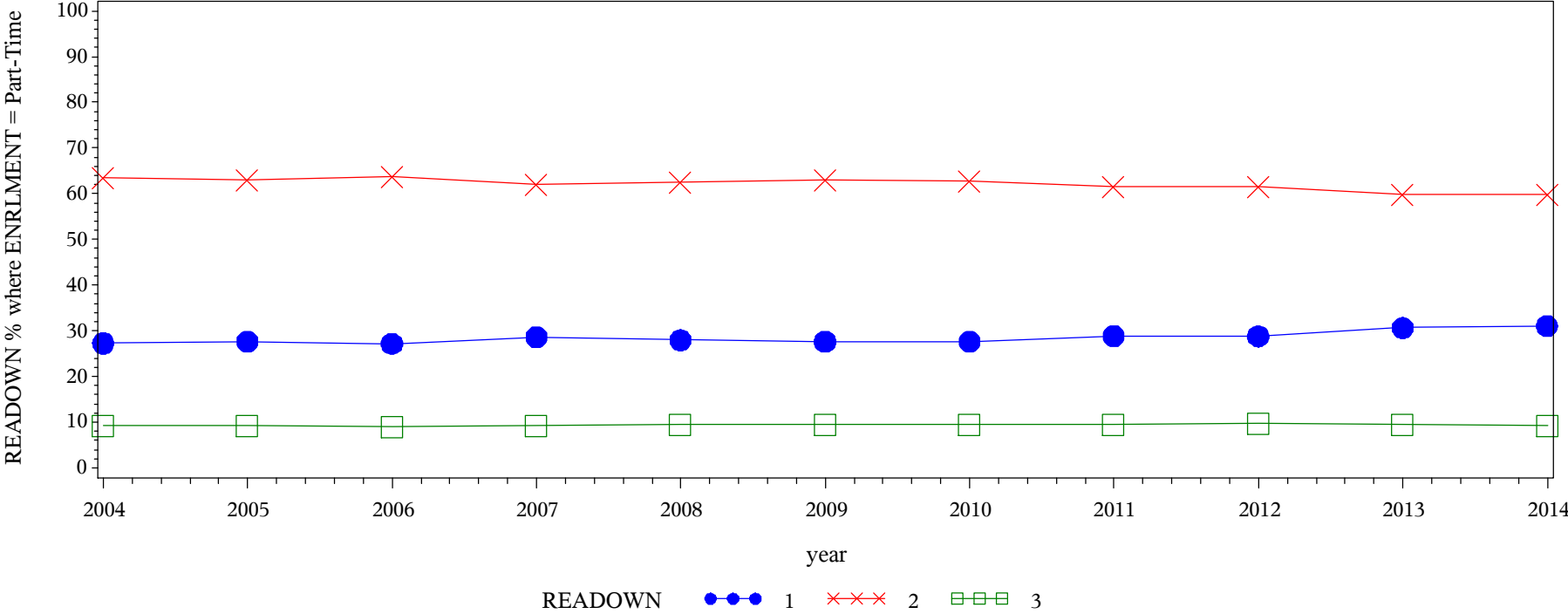

Frequency Col Pct	Table of READOWN by year												
	READOWN(Number of books read on your own (not assigned) for personal enjoyment or academic enrichment (STUEFF))	year											
		2004	2005	2006	2007	2008	2009	2010	2011	2012	2013	2014	Total
	1 = None	8447 27.27	11257 27.70	9607 27.21	14155 28.67	14868 27.98	14444 27.59	11024 27.65	20922 28.86	13882 28.79	14829 30.66	19083 31.04	152518
	2 = 1-4	19636 63.39	25656 63.13	22473 63.66	30668 62.11	33273 62.61	32956 62.96	25016 62.74	44643 61.58	29689 61.57	28996 59.94	36779 59.82	329785
	3 = 5+	2893 9.34	3730 9.18	3222 9.13	4556 9.23	5000 9.41	4948 9.45	3835 9.62	6927 9.56	4652 9.65	4547 9.40	5621 9.14	49931
	Total	30976	40643	35302	49379	53141	52348	39875	72492	48223	48372	61483	532234
	Frequency Missing = 8889												

Engagement Rising: A Decade of CCSSE Data
Comparison of READOWN levels over time, where ENRLMENT = Full-Time

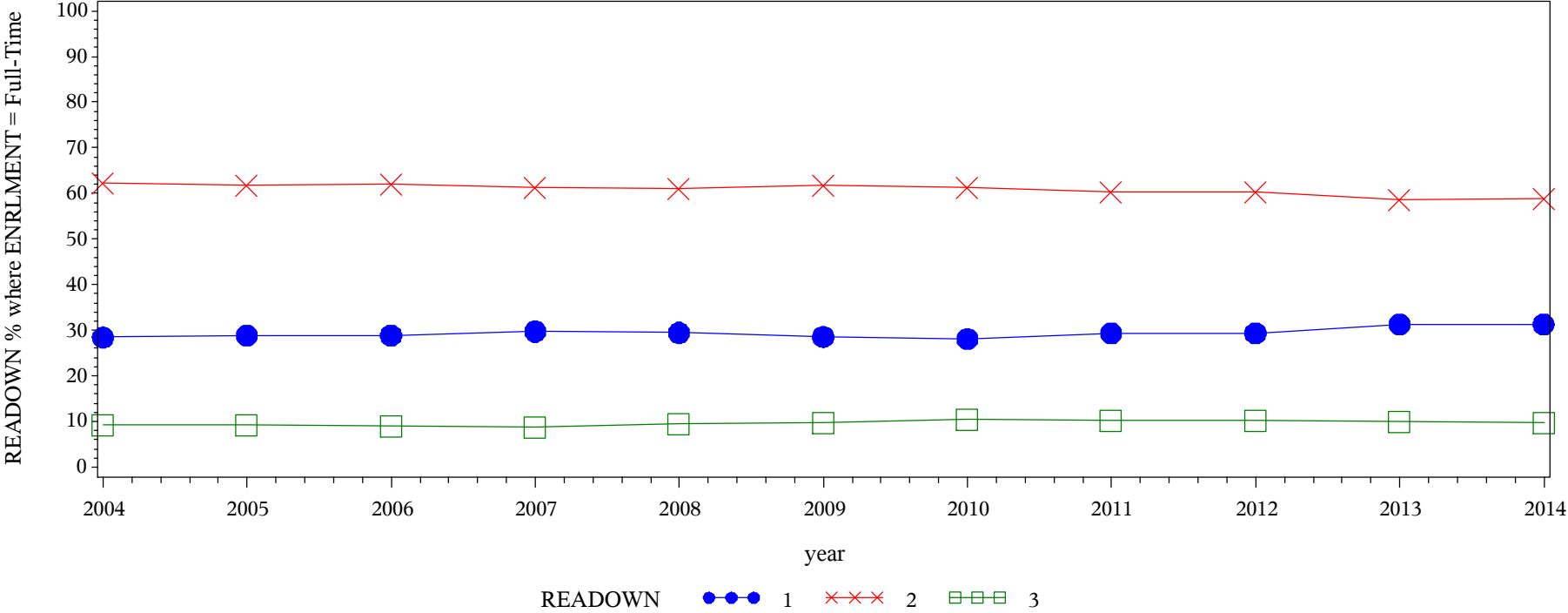

Frequency
Col Pct

Table of READOWN by year												
READOWN(Number of books read on your own (not assigned) for personal enjoyment or academic enrichment (STUEFF))	year											
	2004	2005	2006	2007	2008	2009	2010	2011	2012	2013	2014	Total
1 = None	17099 28.44	26294 28.84	22916 28.90	34035 29.75	35807 29.45	41684 28.54	31250 28.08	56560 29.38	37205 29.40	38941 31.29	50867 31.32	392658
2 = 1-4	37483 62.34	56421 61.88	49283 62.15	70268 61.42	74252 61.06	90102 61.70	68337 61.40	116079 60.29	76381 60.36	73050 58.69	95605 58.86	807261
3 = 5+	5542 9.22	8456 9.27	7097 8.95	10109 8.84	11539 9.49	14246 9.76	11705 10.52	19880 10.33	12959 10.24	12477 10.02	15953 9.82	129963
Total	60124	91171	79296	114412	121598	146032	111292	192519	126545	124468	162425	1329882
Frequency Missing = 16776												

Engagement Rising: A Decade of CCSSE Data
Comparison of WRITEANY levels over time, where ENRLMENT = Part-Time

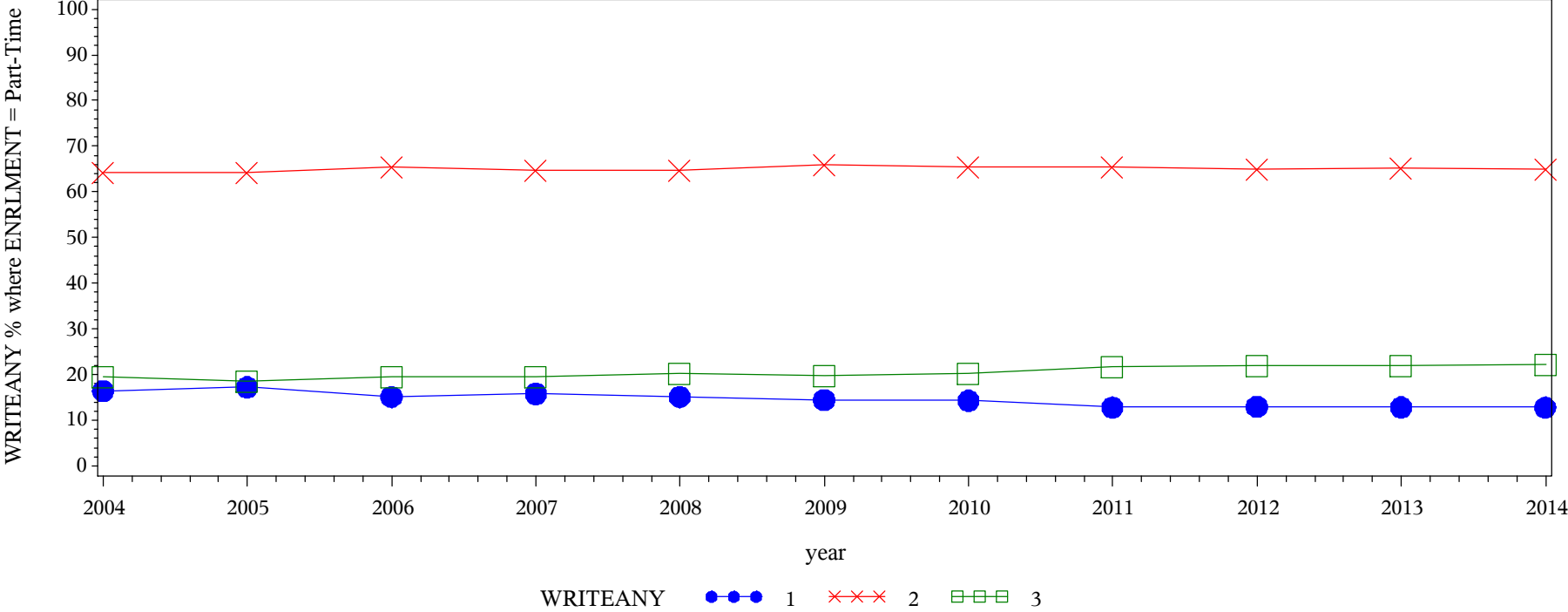

Frequency Col Pct	Table of WRITEANY by year												
	WRITEANY(Number of written papers or reports of any length (ACCHALL))	year											
		2004	2005	2006	2007	2008	2009	2010	2011	2012	2013	2014	Total
	1 = None	5071 16.39	7000 17.25	5327 15.11	7778 15.78	8020 15.10	7569 14.47	5693 14.30	9294 12.83	6241 12.94	6206 12.83	7867 12.81	76066
	2 = 1-4	19856 64.18	26053 64.18	23053 65.39	31870 64.68	34323 64.64	34441 65.83	26047 65.42	47365 65.39	31363 65.04	31524 65.18	39907 64.97	345802
3 = 5+		6009 19.42	7538 18.57	6874 19.50	9628 19.54	10757 20.26	10311 19.71	8072 20.28	15775 21.78	10616 22.02	10631 21.98	13650 22.22	109861
Total		30936	40591	35254	49276	53100	52321	39812	72434	48220	48361	61424	531729
Frequency Missing = 9394													

Engagement Rising: A Decade of CCSSE Data
Comparison of WRITEANY levels over time, where ENRLMENT = Full-Time

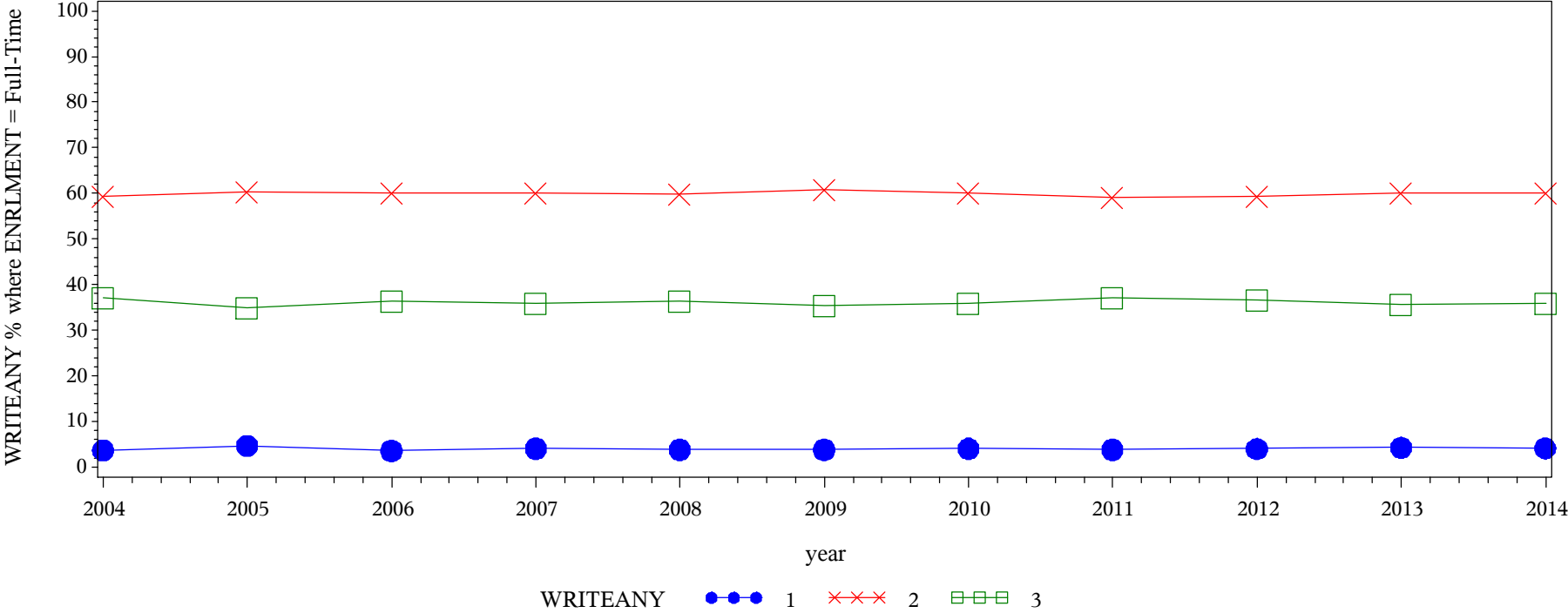

Frequency Col Pct	Table of WRITEANY by year												
	WRITEANY(Number of written papers or reports of any length (ACCHALL))	year											
		2004	2005	2006	2007	2008	2009	2010	2011	2012	2013	2014	Total
	1 = None	2195 3.66	4299 4.72	2840 3.59	4642 4.06	4645 3.82	5556 3.81	4504 4.05	7365 3.83	5079 4.02	5317 4.27	6683 4.12	53125
	2 = 1-4	35555 59.24	54991 60.38	47615 60.12	68700 60.13	72727 59.88	88542 60.70	66695 59.99	113444 58.98	75091 59.37	74740 60.07	97448 60.03	795548
	3 = 5+	22270 37.10	31779 34.90	28751 36.30	40917 35.81	44087 36.30	51773 35.49	39976 35.96	71519 37.19	46309 36.61	44355 35.65	58208 35.86	479944
	Total	60020	91069	79206	114259	121459	145871	111175	192328	126479	124412	162339	1328617
Frequency Missing = 18041													

Engagement Rising: A Decade of CCSSE Data
Comparison of EXAMS levels over time, where ENRLMENT = Part-Time

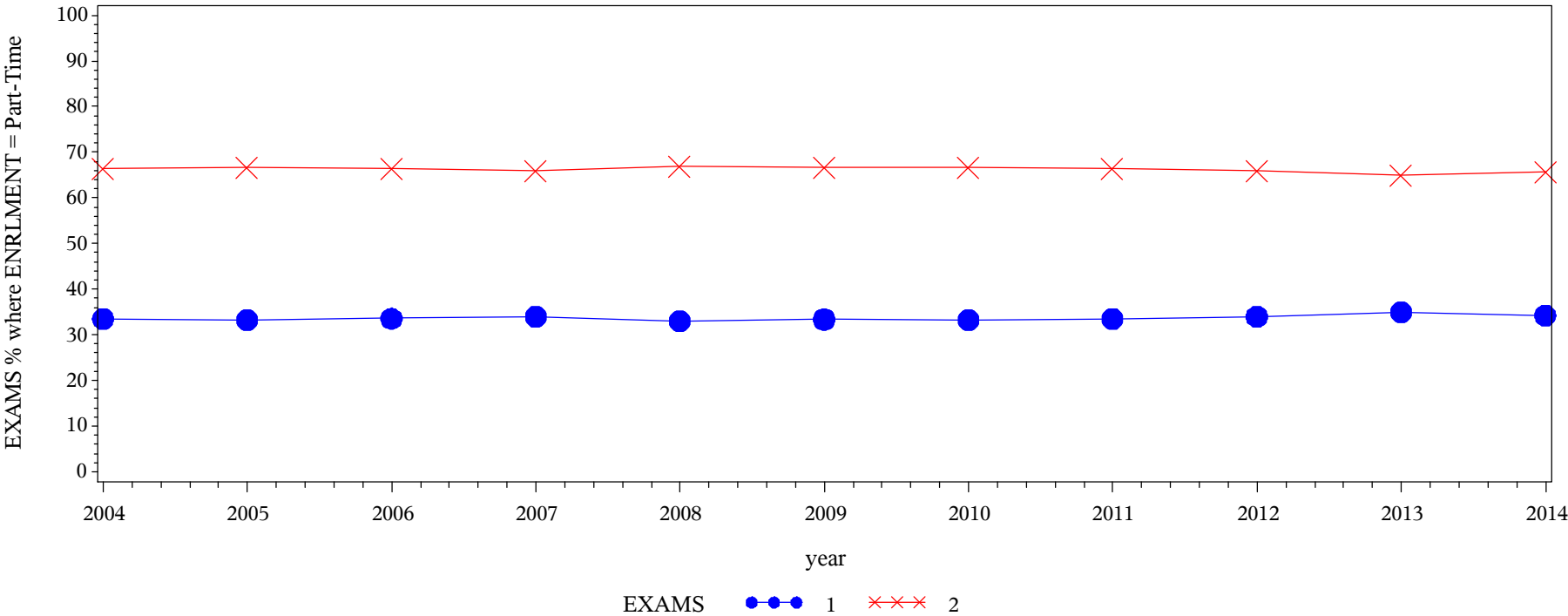

Frequency
Col Pct

Table of EXAMS by year												
EXAMS(Mark the box that best represents the extent to which your examinations during the current school year have challenged you to do your best work at this college (ACCHALL))	year											
	2004	2005	2006	2007	2008	2009	2010	2011	2012	2013	2014	Total
1 = Easy	9928 33.55	12915 33.24	11310 33.59	15950 34.00	16714 33.01	16732 33.38	12636 33.25	23211 33.47	15687 34.00	16283 35.01	20235 34.29	171601
2 = Challenging	19664 66.45	25940 66.76	22359 66.41	30962 66.00	33924 66.99	33393 66.62	25363 66.75	46135 66.53	30449 66.00	30220 64.99	38784 65.71	337193
Total	29592	38855	33669	46912	50638	50125	37999	69346	46136	46503	59019	508794
Frequency Missing = 32329												

Engagement Rising: A Decade of CCSSE Data
Comparison of EXAMS levels over time, where ENRLMENT = Full-Time

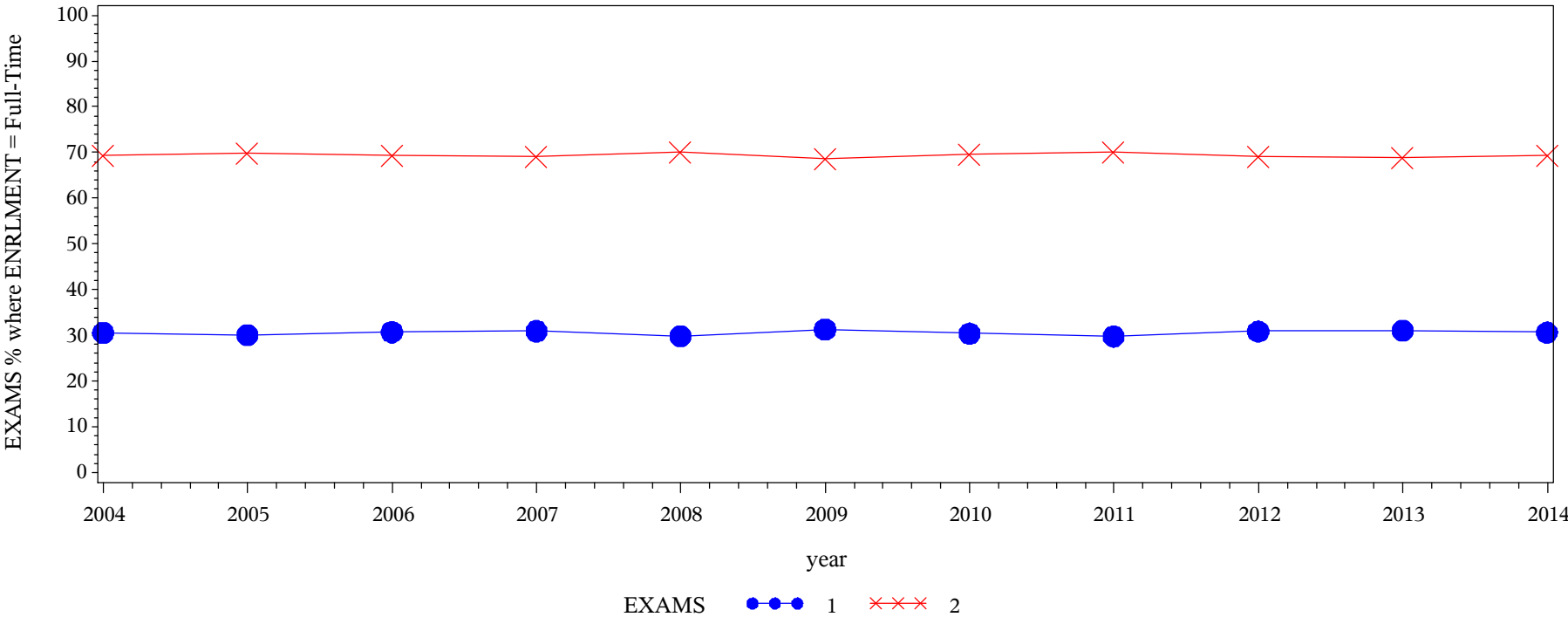

Frequency
Col Pct

Table of EXAMS by year												
EXAMS(Mark the box that best represents the extent to which your examinations during the current school year have challenged you to do your best work at this college (ACCHALL))	year											
	2004	2005	2006	2007	2008	2009	2010	2011	2012	2013	2014	Total
1 = Easy	17669 30.55	26464 30.09	23454 30.72	33998 30.93	34932 29.82	44051 31.27	32597 30.42	55285 29.78	37713 30.89	37458 31.08	48044 30.64	391665
2 = Challenging	40176 69.45	61494 69.91	52900 69.28	75915 69.07	82209 70.18	96805 68.73	74563 69.58	130370 70.22	84390 69.11	83072 68.92	108749 69.36	890643
Total	57845	87958	76354	109913	117141	140856	107160	185655	122103	120530	156793	1282308
Frequency Missing = 64350												

Engagement Rising: A Decade of CCSSE Data
Comparison of INTERN levels over time, where ENRLMENT = Part-Time

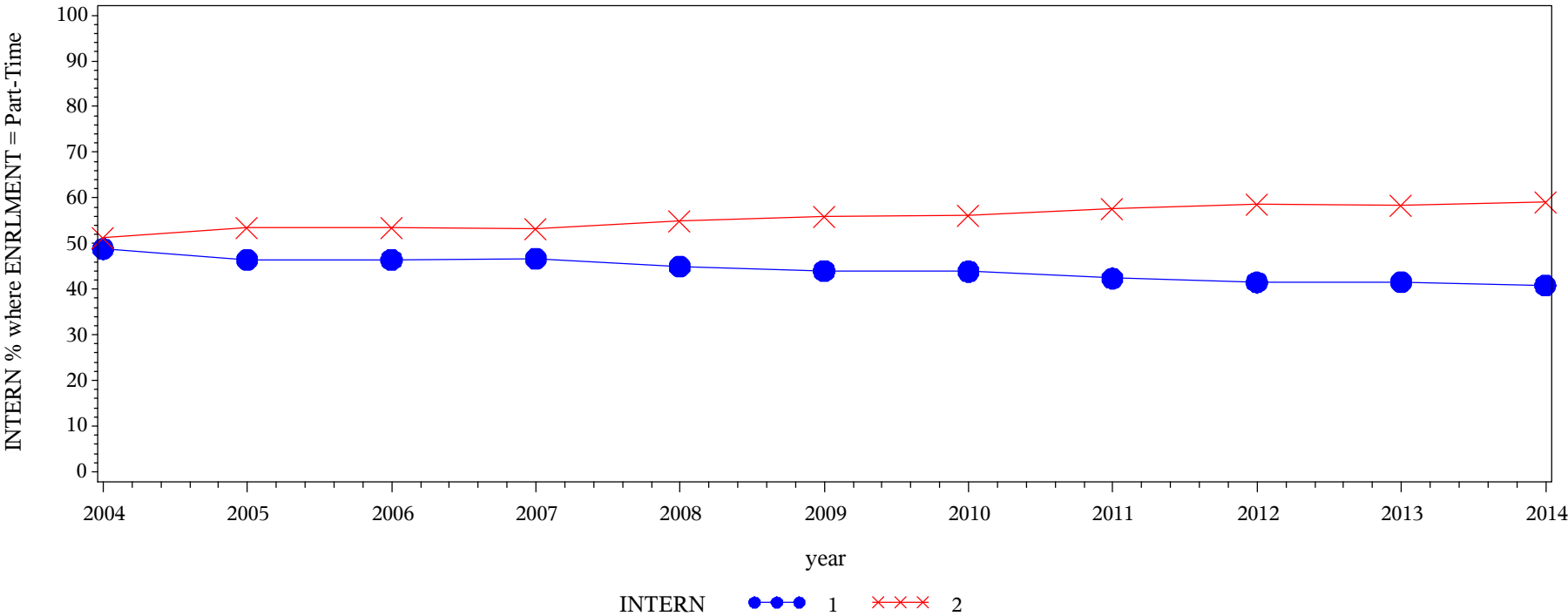

Frequency Col Pct	Table of INTERN by year												
	INTERN(Internship, field experience, co-op experience, or clinical assignment)	year											
		2004	2005	2006	2007	2008	2009	2010	2011	2012	2013	2014	Total
	1 = Never done	15005 48.82	18687 46.49	16245 46.41	22862 46.69	23663 44.94	22860 43.99	17293 43.89	30419 42.39	19817 41.49	19924 41.57	24887 40.82	231662
	2 = Plan to do/Done	15730 51.18	21506 53.51	18755 53.59	26100 53.31	28986 55.06	29103 56.01	22110 56.11	41340 57.61	27942 58.51	28008 58.43	36084 59.18	295664
Total		30735	40193	35000	48962	52649	51963	39403	71759	47759	47932	60971	527326
Frequency Missing = 13797													

Engagement Rising: A Decade of CCSSE Data
Comparison of INTERN levels over time, where ENRLMENT = Full-Time

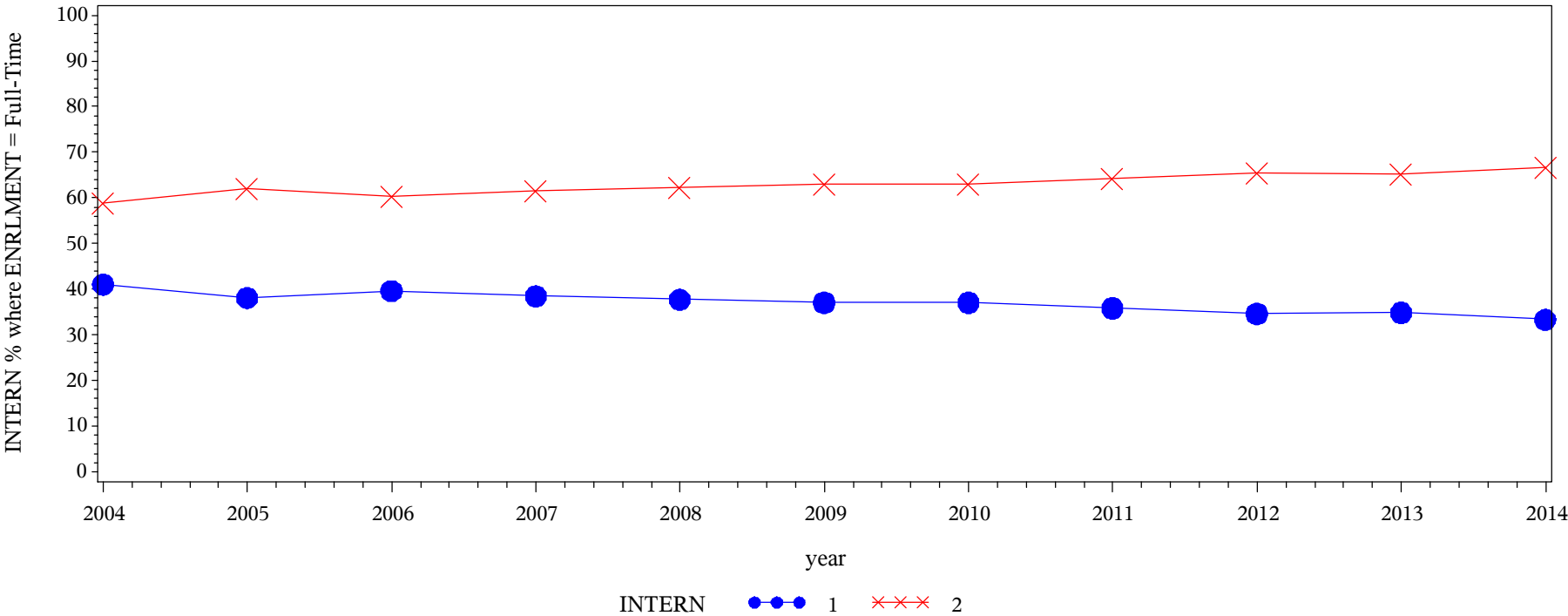

Frequency
Col Pct

Table of INTERN by year												
INTERN(Internship, field experience, co-op experience, or clinical assignment)	year											
	2004	2005	2006	2007	2008	2009	2010	2011	2012	2013	2014	Total
1 = Never done	24509 41.02	34434 38.08	31280 39.67	43755 38.48	45593 37.74	53776 37.05	40886 37.06	68421 35.82	43442 34.61	43111 34.84	53810 33.34	483017
2 = Plan to do/Done	35237 58.98	55982 61.92	47577 60.33	69941 61.52	75224 62.26	91383 62.95	69436 62.94	122578 64.18	82073 65.39	80621 65.16	107579 66.66	837631
Total	59746	90416	78857	113696	120817	145159	110322	190999	125515	123732	161389	1320648
Frequency Missing = 26010												

Engagement Rising: A Decade of CCSSE Data
Comparison of ESL levels over time, where ENRLMENT = Part-Time

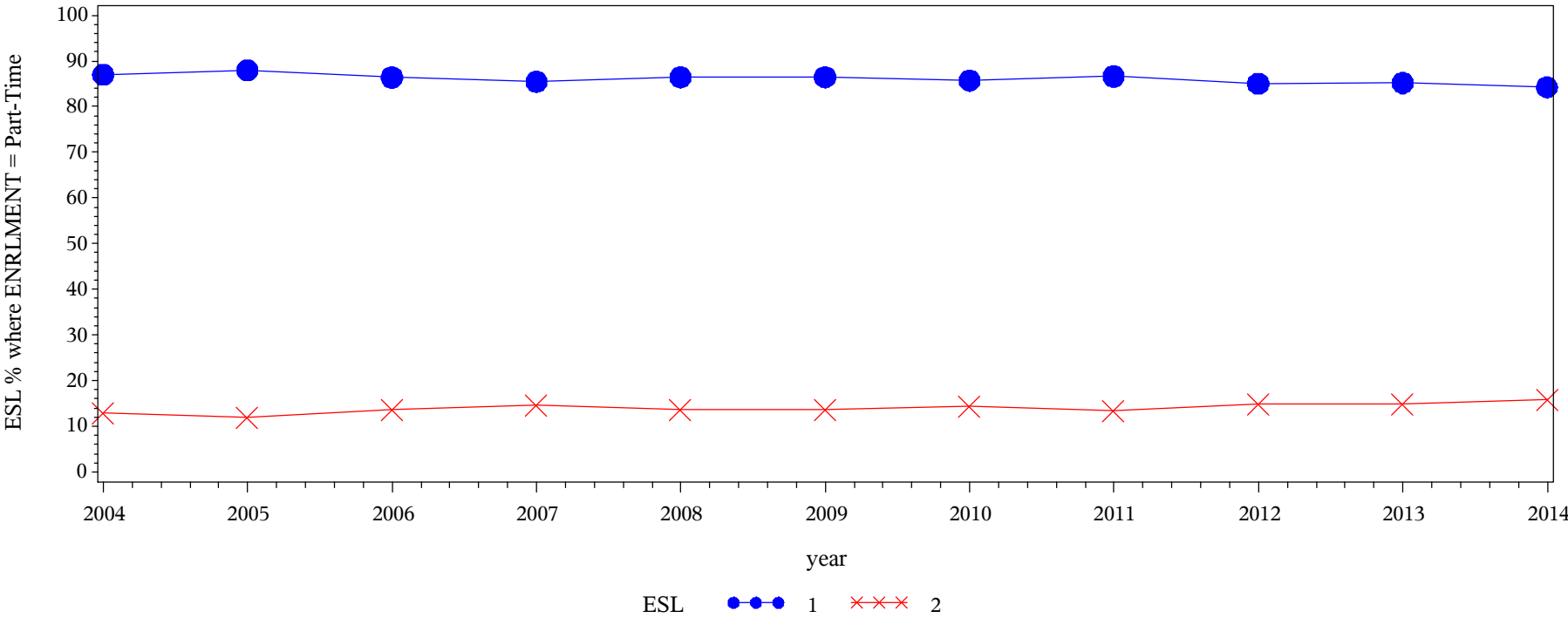

Frequency Col Pct	Table of ESL by year												
	ESL(English as a second language course)												
		year											
		2004	2005	2006	2007	2008	2009	2010	2011	2012	2013	2014	Total
1 = Never done	26731 86.98	35420 88.03	30279 86.43	41841 85.47	45555 86.45	44969 86.46	33828 85.73	62214 86.65	40607 85.03	40875 85.21	51385 84.26	453704	
2 = Plan to do/Done	4002 13.02	4814 11.97	4756 13.57	7112 14.53	7143 13.55	7043 13.54	5632 14.27	9589 13.35	7147 14.97	7093 14.79	9601 15.74	73932	
Total	30733	40234	35035	48953	52698	52012	39460	71803	47754	47968	60986	527636	
Frequency Missing = 13487													

Engagement Rising: A Decade of CCSSE Data
Comparison of ESL levels over time, where ENRLMENT = Full-Time

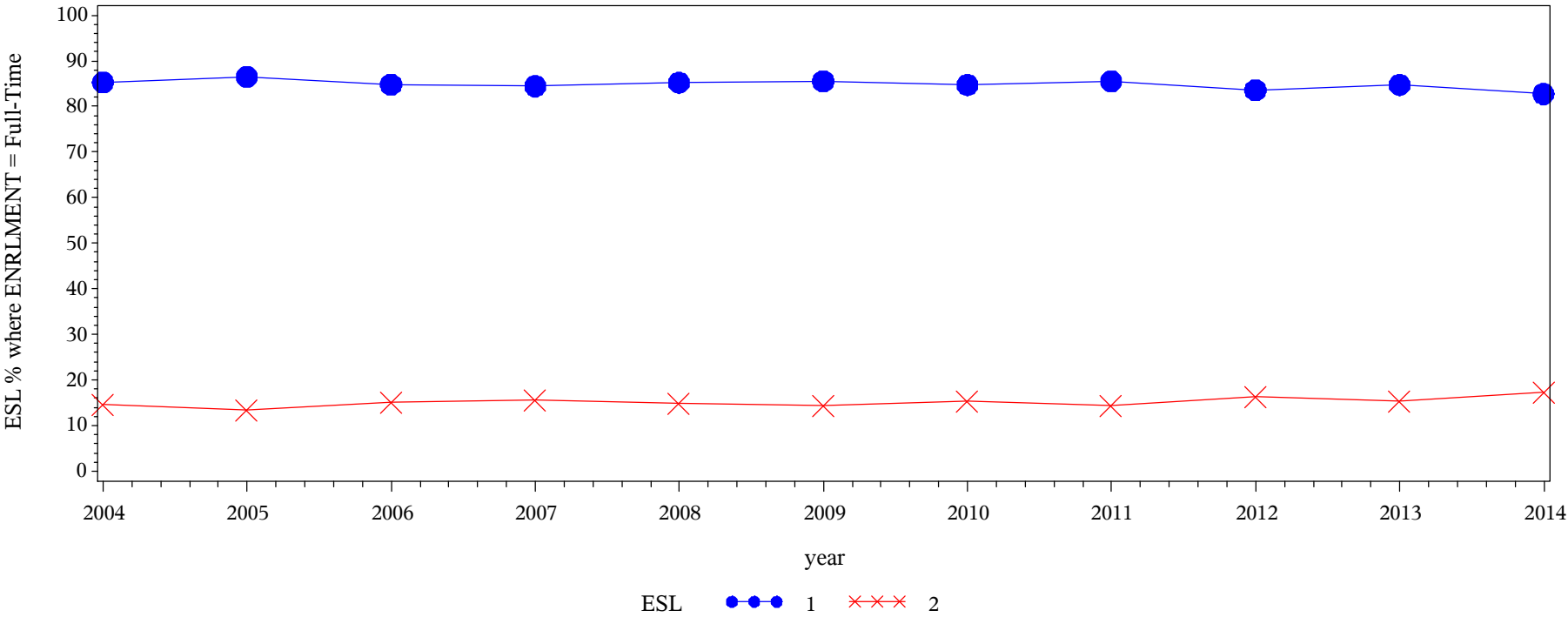

Frequency
Col Pct

Table of ESL by year												
ESL(English as a second language course)	year											
	2004	2005	2006	2007	2008	2009	2010	2011	2012	2013	2014	Total
1 = Never done	50947 85.31	78230 86.52	66905 84.87	96000 84.47	103015 85.23	124133 85.53	93440 84.74	163170 85.54	104722 83.60	104768 84.75	133521 82.76	1118851
2 = Plan to do/Done	8774 14.69	12188 13.48	11926 15.13	17649 15.53	17852 14.77	20994 14.47	16833 15.26	27577 14.46	20547 16.40	18858 15.25	27806 17.24	201004
Total	59721	90418	78831	113649	120867	145127	110273	190747	125269	123626	161327	1319855
Frequency Missing = 26803												

Engagement Rising: A Decade of CCSSE Data
Comparison of DEVREAD levels over time, where ENRLMENT = Part-Time

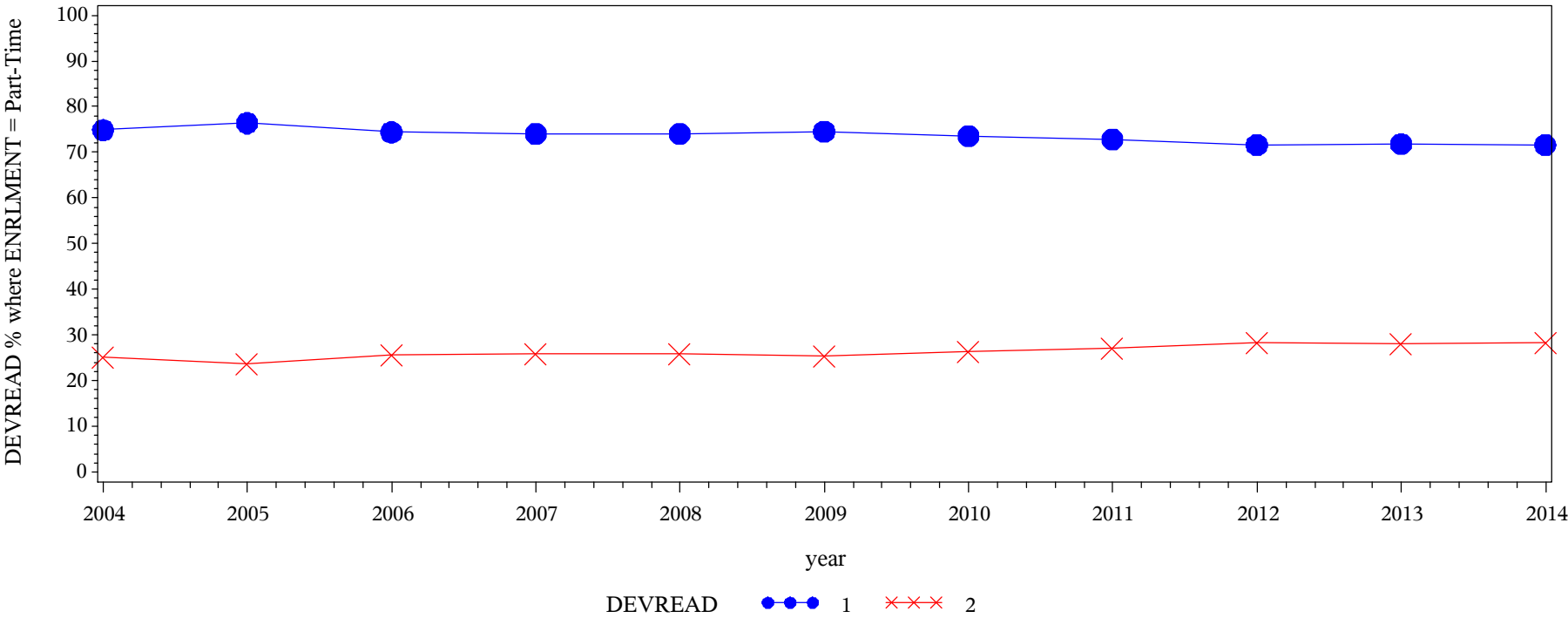

Frequency
Col Pct

Table of DEVREAD by year												
DEVREAD(Developmental/remedial reading course)	year											
	2004	2005	2006	2007	2008	2009	2010	2011	2012	2013	2014	Total
1 = Never done	23018 74.89	30782 76.41	26062 74.42	36239 74.04	39035 74.06	38771 74.57	28978 73.57	52236 72.86	34185 71.61	34461 71.82	43691 71.62	387458
2 = Plan to do/Done	7716 25.11	9504 23.59	8956 25.58	12705 25.96	13671 25.94	13225 25.43	10410 26.43	19457 27.14	13553 28.39	13523 28.18	17315 28.38	140035
Total	30734	40286	35018	48944	52706	51996	39388	71693	47738	47984	61006	527493
Frequency Missing = 13630												

Engagement Rising: A Decade of CCSSE Data
Comparison of DEVREAD levels over time, where ENRLMENT = Full-Time

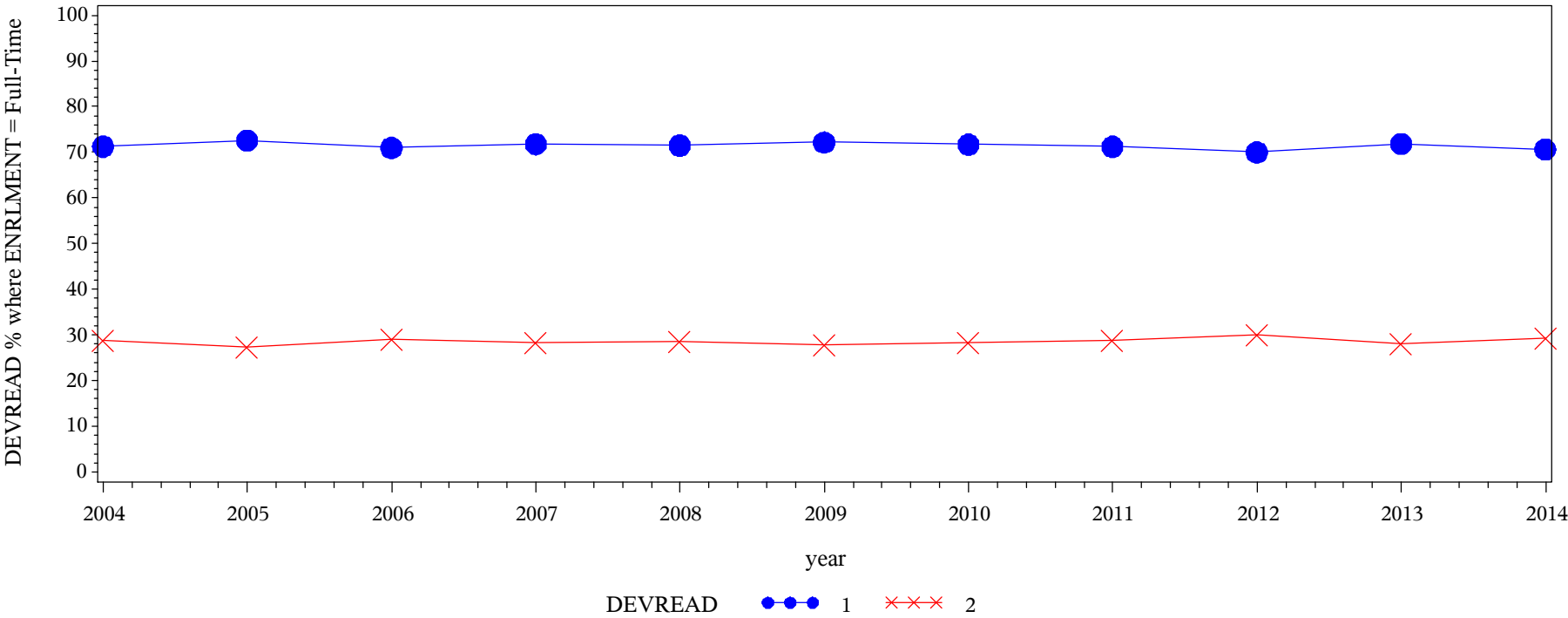

Frequency
Col Pct

Table of DEVREAD by year												
DEVREAD(Developmental/remedial reading course)	year											
	2004	2005	2006	2007	2008	2009	2010	2011	2012	2013	2014	Total
1 = Never done	42555 71.28	65742 72.64	55964 70.99	81600 71.79	86420 71.50	104796 72.19	79101 71.73	135859 71.23	87742 70.03	88863 71.85	114148 70.69	942790
2 = Plan to do/Done	17149 28.72	24759 27.36	22868 29.01	32062 28.21	34443 28.50	40363 27.81	31175 28.27	54871 28.77	37558 29.97	34820 28.15	47327 29.31	377395
Total	59704	90501	78832	113662	120863	145159	110276	190730	125300	123683	161475	1320185
Frequency Missing = 26473												

Engagement Rising: A Decade of CCSSE Data
Comparison of DEVWRITE levels over time, where ENRLMENT = Part-Time

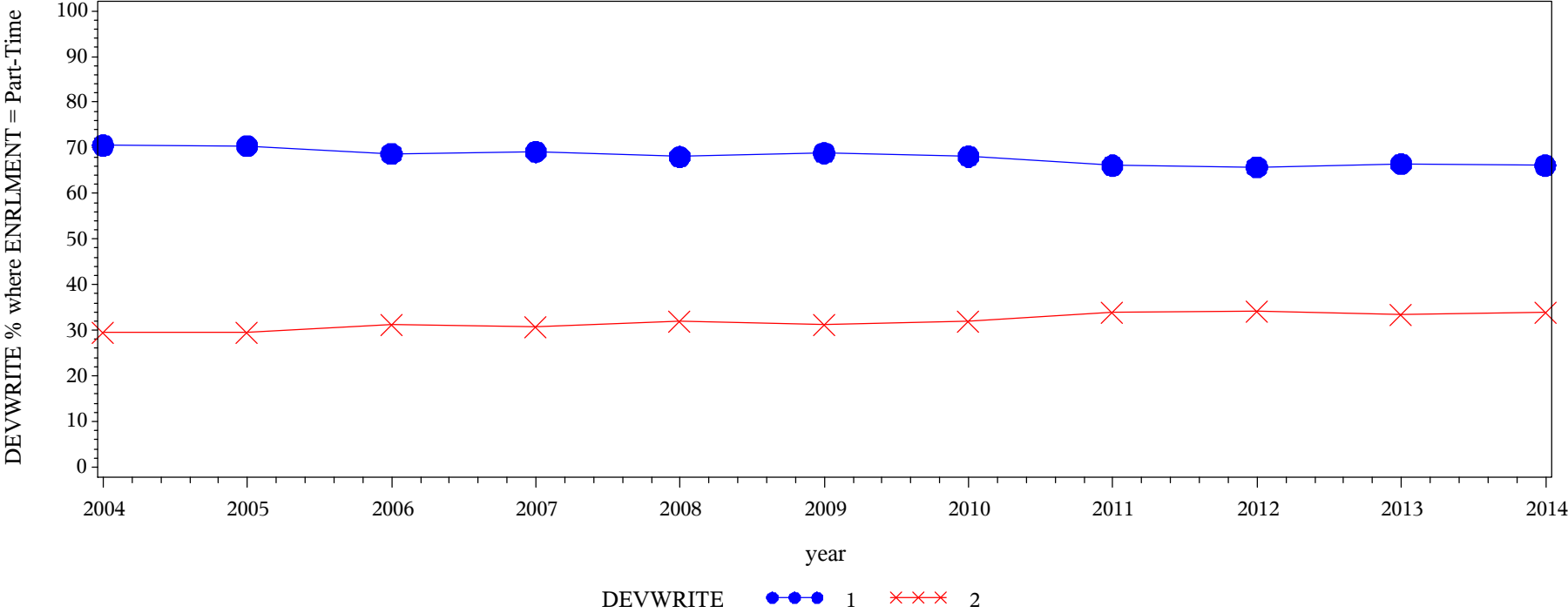

Frequency Col Pct	Table of DEVWRITE by year												
	DEVWRITE(Developmental/remedial writing course)	year											
		2004	2005	2006	2007	2008	2009	2010	2011	2012	2013	2014	Total
	1 = Never done	21691 70.52	28389 70.39	24070 68.74	33839 69.12	35862 68.03	35802 68.83	26856 68.11	47402 66.11	31410 65.76	31846 66.44	40327 66.12	357494
	2 = Plan to do/Done	9068 29.48	11940 29.61	10948 31.26	15117 30.88	16853 31.97	16211 31.17	12575 31.89	24296 33.89	16351 34.24	16086 33.56	20663 33.88	170108
	Total	30759	40329	35018	48956	52715	52013	39431	71698	47761	47932	60990	527602
Frequency Missing = 13521													

Engagement Rising: A Decade of CCSSE Data
Comparison of DEVWRITE levels over time, where ENRLMENT = Full-Time

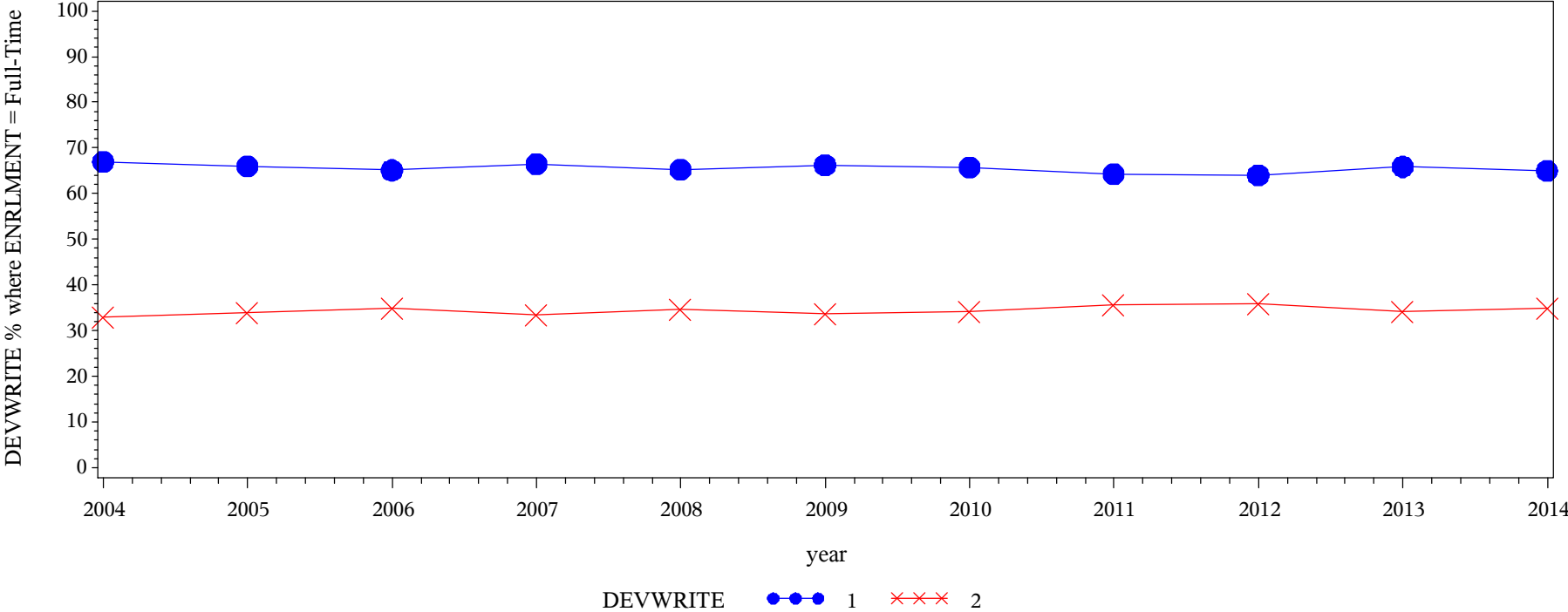

Frequency
Col Pct

Table of DEVWRITE by year								
DEVWRITE(Developmental/remedial writing course)	year							
	2004	2005	2006	2007	2008	2009	2010	2011
1 = Never done	40047 67.04	59856 66.03	51387 65.14	75603 66.49	78881 65.23	96226 66.27	72572 65.79	122691 64.30
2 = Plan to do/Done	19693 32.96	30797 33.97	27503 34.86	38098 33.51	42044 34.77	48986 33.73	37737 34.21	68110 35.70
Total	59740	90653	78890	113701	120925	145212	110309	190801
Frequency Missing = 25800								

Table of DEVWRITE by year				
DEVWRITE(Developmental/remedial writing course)	year			
	2012	2013	2014	Total
1 = Never done	80282 64.04	81571 65.90	104976 65.01	864092
2 = Plan to do/Done	45084 35.96	42201 34.10	56513 34.99	456766
Total	125366	123772	161489	1320858
Frequency Missing = 25800				

Engagement Rising: A Decade of CCSSE Data
Comparison of DEVMATH levels over time, where ENRLMENT = Part-Time

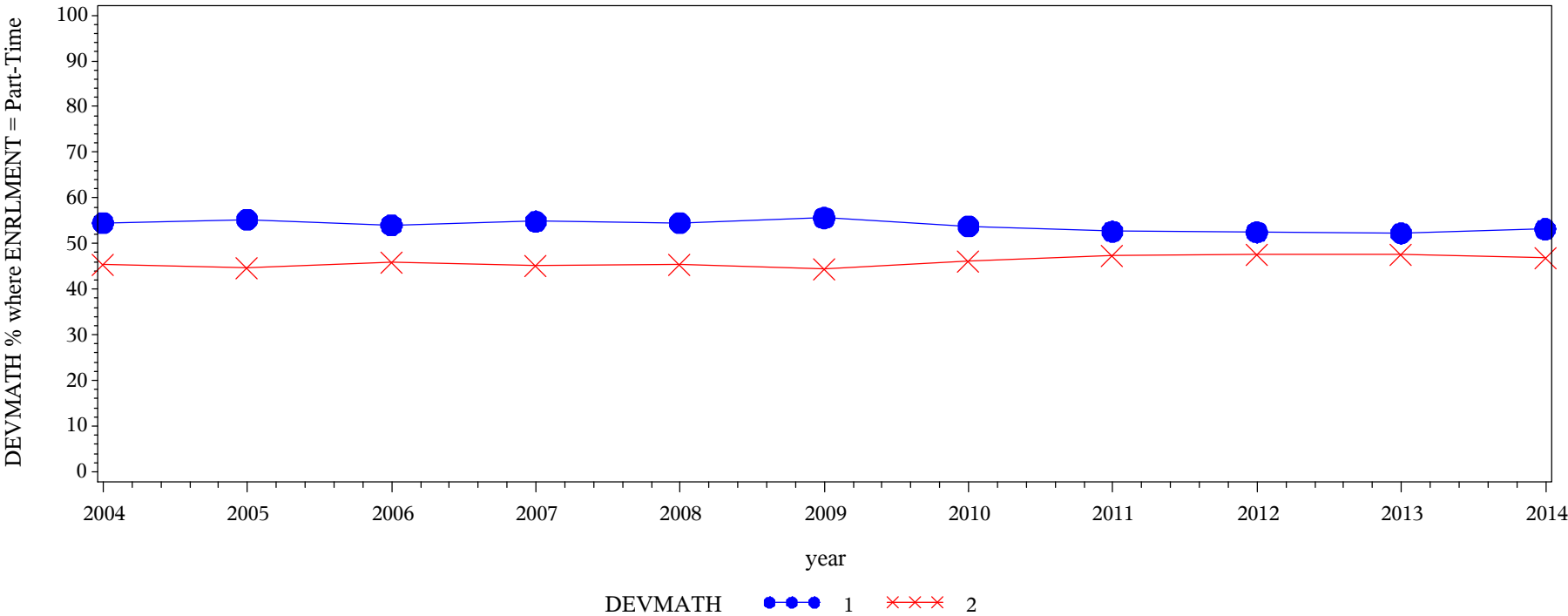

Frequency Col Pct	Table of DEVMATH by year												
	DEVMATH(Developmental/remedial math course)	year											
		2004	2005	2006	2007	2008	2009	2010	2011	2012	2013	2014	Total
		1 = Never done	16746 54.51	22255 55.22	18910 54.06	26812 54.85	28728 54.55	28882 55.62	21207 53.81	37732 52.66	25017 52.48	25036 52.26	32372 53.16
	2 = Plan to do/Done	13977 45.49	18044 44.78	16067 45.94	22072 45.15	23936 45.45	23047 44.38	18204 46.19	33926 47.34	22654 47.52	22869 47.74	28521 46.84	243317
	Total	30723	40299	34977	48884	52664	51929	39411	71658	47671	47905	60893	527014
	Frequency Missing = 14109												

Engagement Rising: A Decade of CCSSE Data
Comparison of DEVMATH levels over time, where ENRLMENT = Full-Time

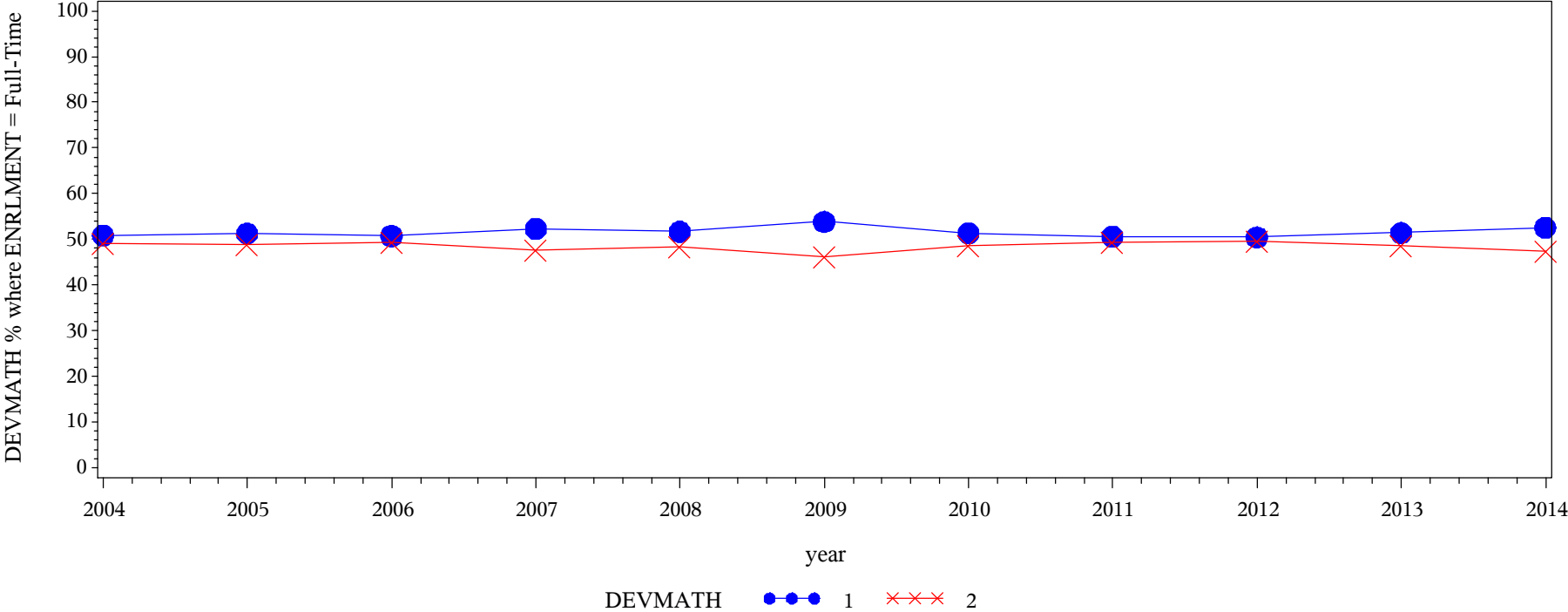

Frequency Col Pct	Table of DEV MATH by year								
	DEV MATH(Developmental/remedial math course)	year							
		2004	2005	2006	2007	2008	2009	2010	2011
	1 = Never done	30342 50.86	46433 51.27	39961 50.74	59362 52.28	62442 51.70	78085 53.86	56578 51.38	96534 50.66
	2 = Plan to do/Done	29312 49.14	44132 48.73	38798 49.26	54178 47.72	58344 48.30	66906 46.14	53544 48.62	94017 49.34
	Total	59654	90565	78759	113540	120786	144991	110122	190551
Frequency Missing = 27740									

Table of DEV MATH by year				
DEV MATH(Developmental/remedial math course)	year			
	2012	2013	2014	Total
1 = Never done	63153 50.45	63521 51.43	84809 52.59	681220
2 = Plan to do/Done	62015 49.55	59989 48.57	76463 47.41	637698
Total	125168	123510	161272	1318918
Frequency Missing = 27740				

Engagement Rising: A Decade of CCSSE Data
Comparison of STUDSKIL levels over time, where ENRLMENT = Part-Time

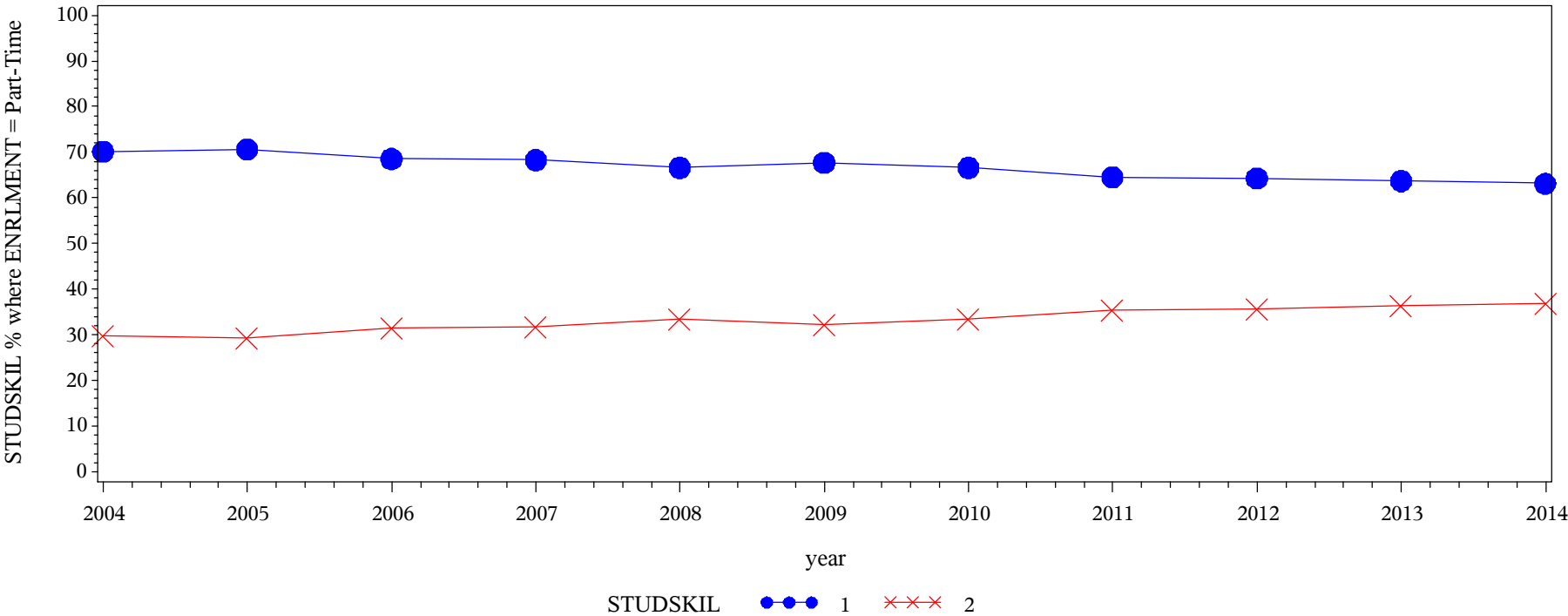
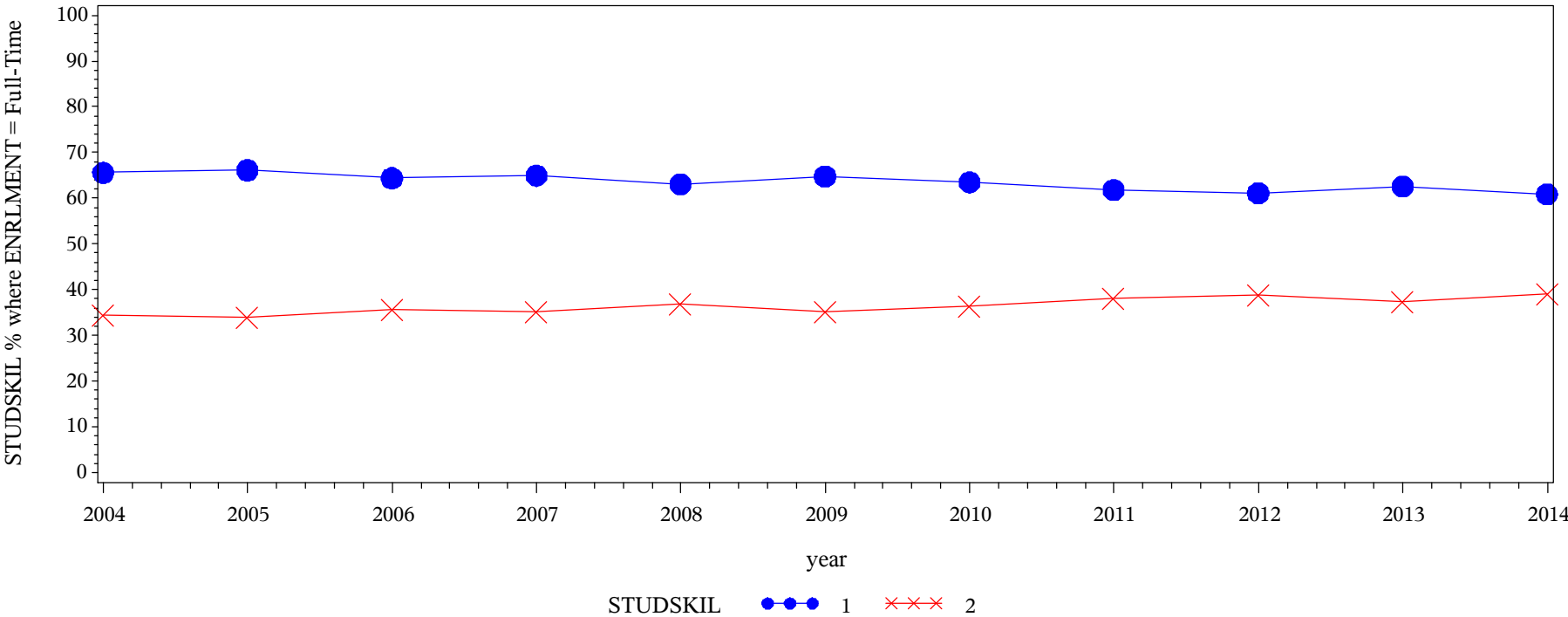

Table of STUDSKIL by year												
STUDSKIL(Study skills course)	year											
	2004	2005	2006	2007	2008	2009	2010	2011	2012	2013	2014	Total
1 = Never done	21548 70.19	28487 70.66	23970 68.55	33415 68.31	35042 66.63	35157 67.76	26242 66.61	46232 64.58	30598 64.32	30482 63.70	38436 63.15	349609
2 = Plan to do/Done	9150 29.81	11829 29.34	10995 31.45	15500 31.69	17550 33.37	16727 32.24	13156 33.39	25359 35.42	16974 35.68	17368 36.30	22433 36.85	177041
Total	30698	40316	34965	48915	52592	51884	39398	71591	47572	47850	60869	526650
Frequency Missing = 14473												

Engagement Rising: A Decade of CCSSE Data
Comparison of STUDSKIL levels over time, where ENRLMENT = Full-Time



Frequency
Col Pct

Table of STUDSKIL by year												
STUDSKIL(Study skills course)	year											
	2004	2005	2006	2007	2008	2009	2010	2011	2012	2013	2014	Total
1 = Never done	39103 65.60	59858 66.13	50703 64.39	73723 64.95	76169 63.08	93830 64.75	69880 63.50	117601 61.80	76360 61.10	77179 62.57	98031 60.90	832437
2 = Plan to do/Done	20508 34.40	30656 33.87	28040 35.61	39790 35.05	44573 36.92	51073 35.25	40166 36.50	72695 38.20	48617 38.90	46164 37.43	62941 39.10	485223
Total	59611	90514	78743	113513	120742	144903	110046	190296	124977	123343	160972	1317660
Frequency Missing = 28998												

Engagement Rising: A Decade of CCSSE Data
Comparison of HONORS levels over time, where ENRLMENT = Part-Time

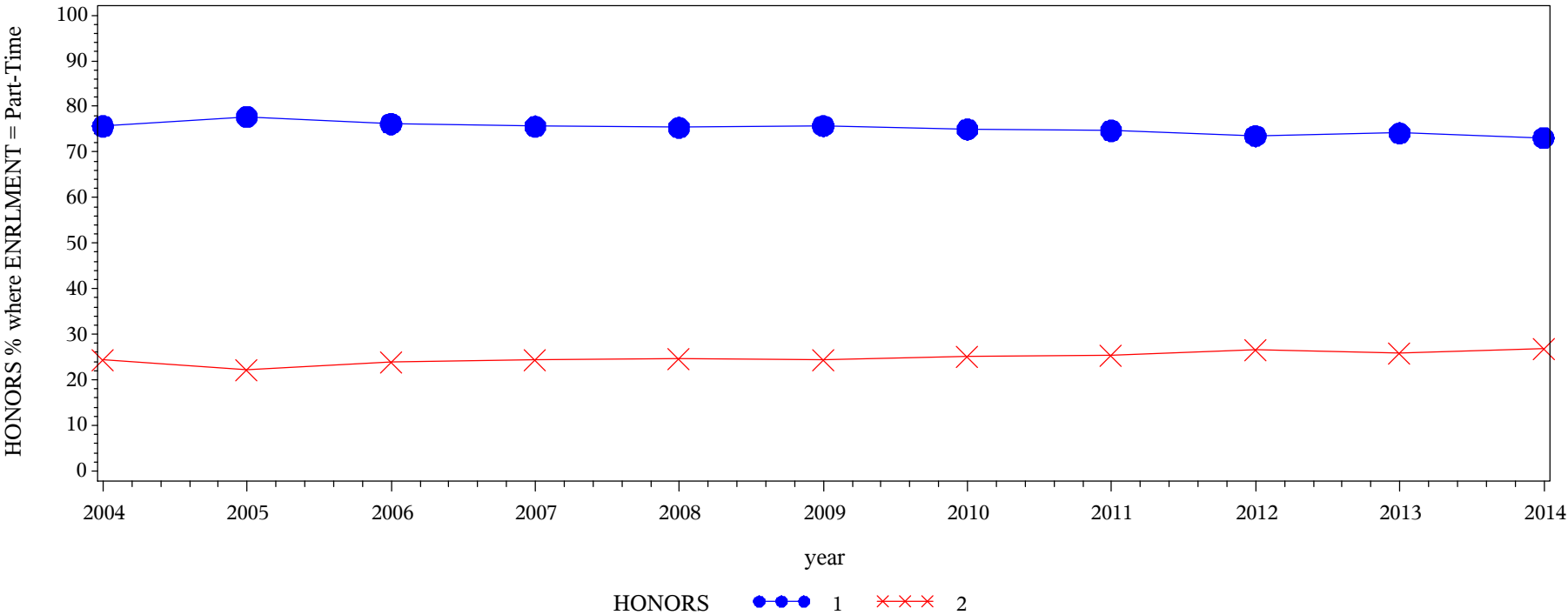
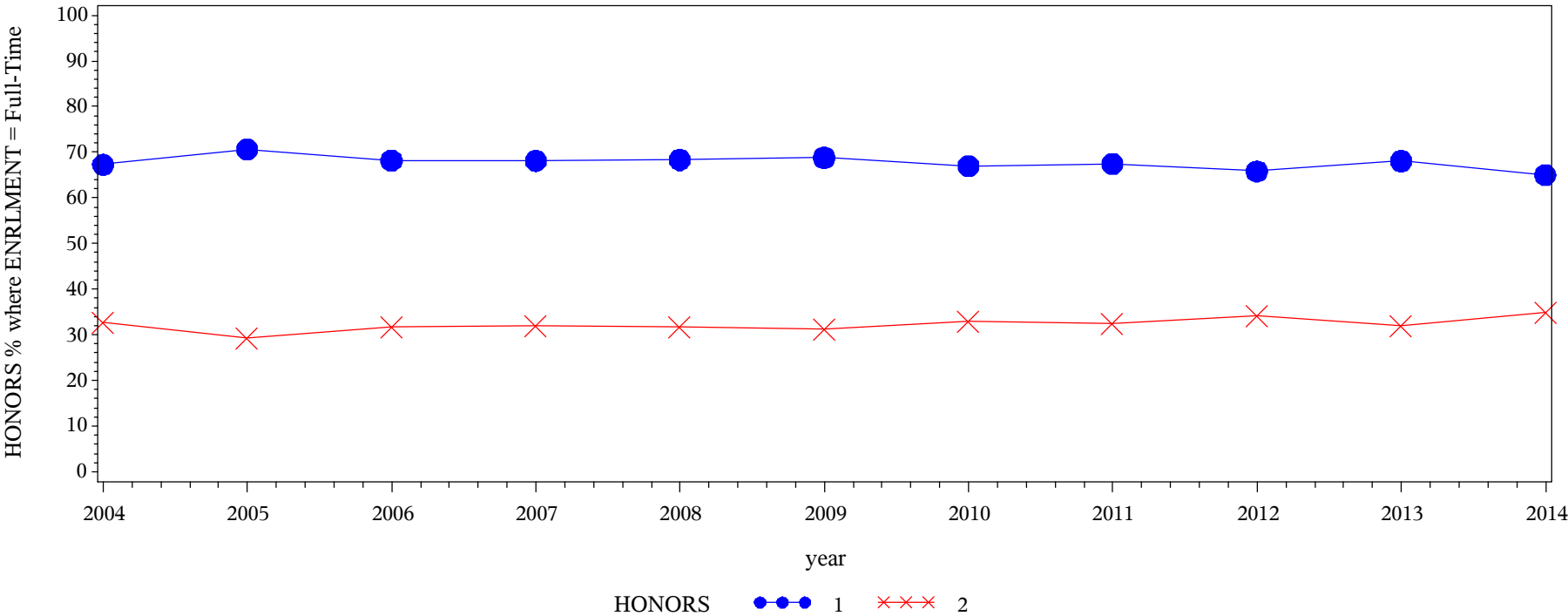

Table of HONORS by year												
HONORS(Honors course)	year											
	2004	2005	2006	2007	2008	2009	2010	2011	2012	2013	2014	Total
1 = Never done	23124 75.65	31208 77.77	26536 76.18	36829 75.61	39471 75.36	39136 75.71	29372 74.98	53208 74.69	34841 73.51	35341 74.15	44339 73.12	393405
2 = Plan to do/Done	7443 24.35	8923 22.23	8298 23.82	11878 24.39	12909 24.64	12558 24.29	9802 25.02	18026 25.31	12553 26.49	12320 25.85	16303 26.88	131013
Total	30567	40131	34834	48707	52380	51694	39174	71234	47394	47661	60642	524418
Frequency Missing = 16705												

Engagement Rising: A Decade of CCSSE Data
Comparison of HONORS levels over time, where ENRLMENT = Full-Time



Frequency
Col Pct

Table of HONORS by year												
HONORS(Honors course)	year											
	2004	2005	2006	2007	2008	2009	2010	2011	2012	2013	2014	Total
1 = Never done	40002 67.30	63679 70.61	53495 68.16	77039 68.12	82245 68.35	99451 68.83	73487 67.03	127896 67.45	82018 65.85	83709 68.08	104362 64.99	887383
2 = Plan to do/Done	19440 32.70	26503 29.39	24989 31.84	36047 31.88	38086 31.65	45043 31.17	36141 32.97	61721 32.55	42535 34.15	39243 31.92	56215 35.01	425963
Total	59442	90182	78484	113086	120331	144494	109628	189617	124553	122952	160577	1313346
Frequency Missing = 33312												

Engagement Rising: A Decade of CCSSE Data
Comparison of ORIEN levels over time, where ENRLMENT = Part-Time

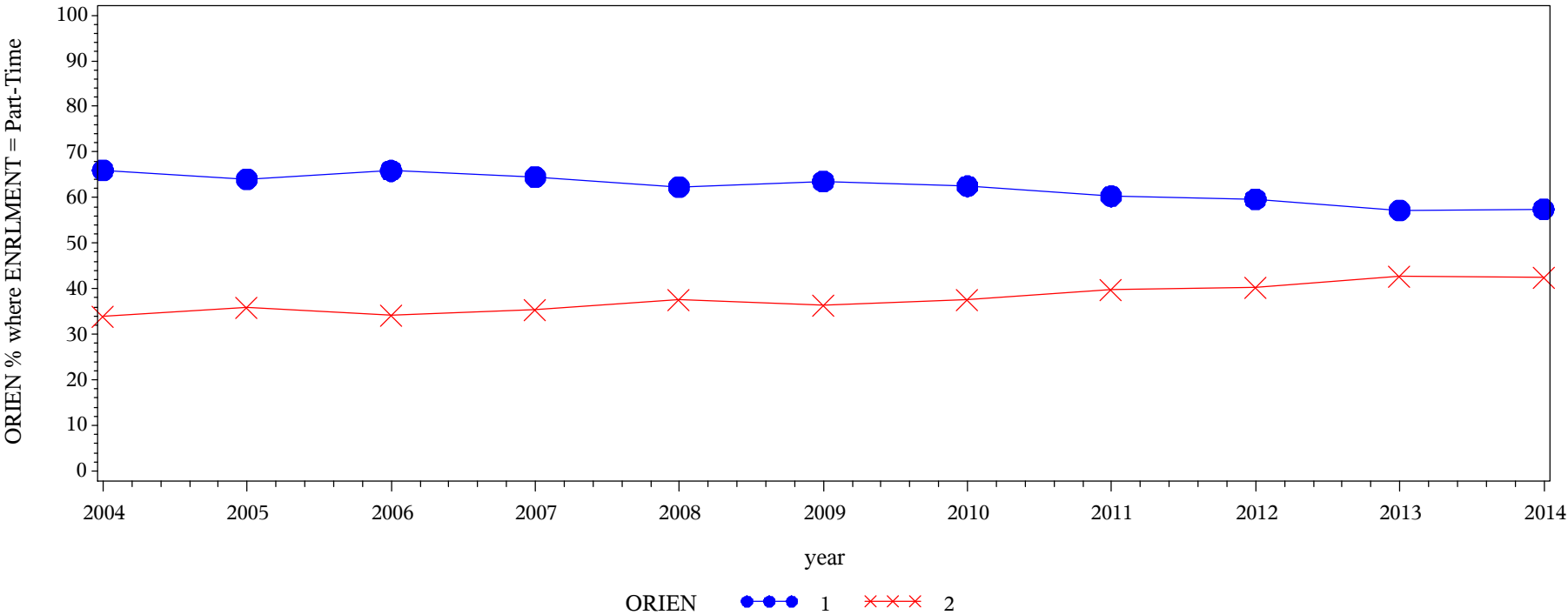

Frequency Col Pct	Table of ORIEN by year												
	ORIEN(College orientation program or course)												
		year											
		2004	2005	2006	2007	2008	2009	2010	2011	2012	2013	2014	Total
		1 = Never done	20235 65.97	25798 64.04	23023 65.91	31510 64.51	32766 62.36	32986 63.56	24597 62.52	43141 60.30	28360 59.65	27357 57.20	34966 57.46
2 = Plan to do/Done	10436 34.03	14486 35.96	11906 34.09	17336 35.49	19775 37.64	18911 36.44	14747 37.48	28398 39.70	19187 40.35	20472 42.80	25887 42.54	201541	
Total	30671	40284	34929	48846	52541	51897	39344	71539	47547	47829	60853	526280	
Frequency Missing = 14843													

Engagement Rising: A Decade of CCSSE Data
Comparison of ORIEN levels over time, where ENRLMENT = Full-Time

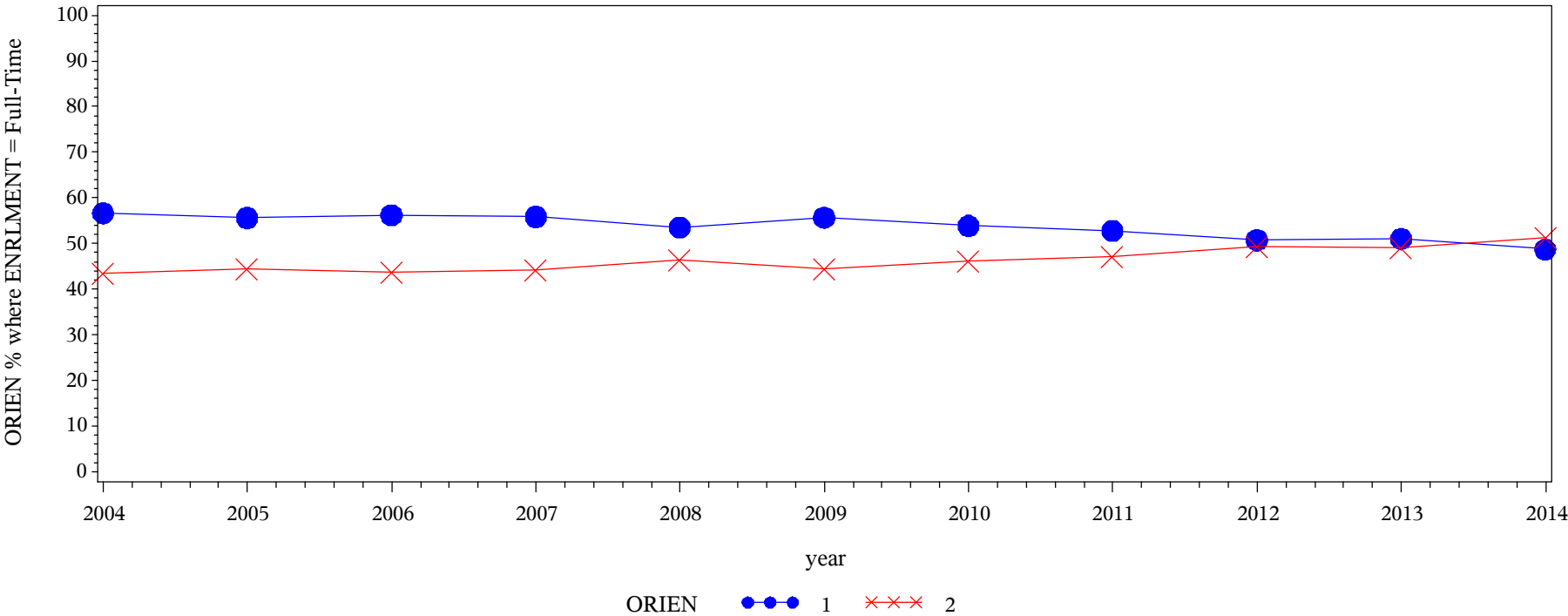

Frequency Col Pct	Table of ORIEN by year													
	ORIEN(College orientation program or course)	year												
		2004	2005	2006	2007	2008	2009	2010	2011	2012	2013	2014	Total	
		1 = Never done	33767 56.65	50349 55.63	44274 56.27	63378 55.87	64562 53.52	80660 55.67	59260 53.89	100582 52.84	63460 50.76	62932 51.01	78531 48.74	701755
		2 = Plan to do/Done	25844 43.35	40155 44.37	34409 43.73	50065 44.13	56062 46.48	64241 44.33	50707 46.11	89761 47.16	61570 49.24	60435 48.99	82582 51.26	615831
Total	59611	90504	78683	113443	120624	144901	109967	190343	125030	123367	161113	1317586		
Frequency Missing = 29072														

Engagement Rising: A Decade of CCSSE Data
Comparison of LRNCOMM levels over time, where ENRLMENT = Part-Time

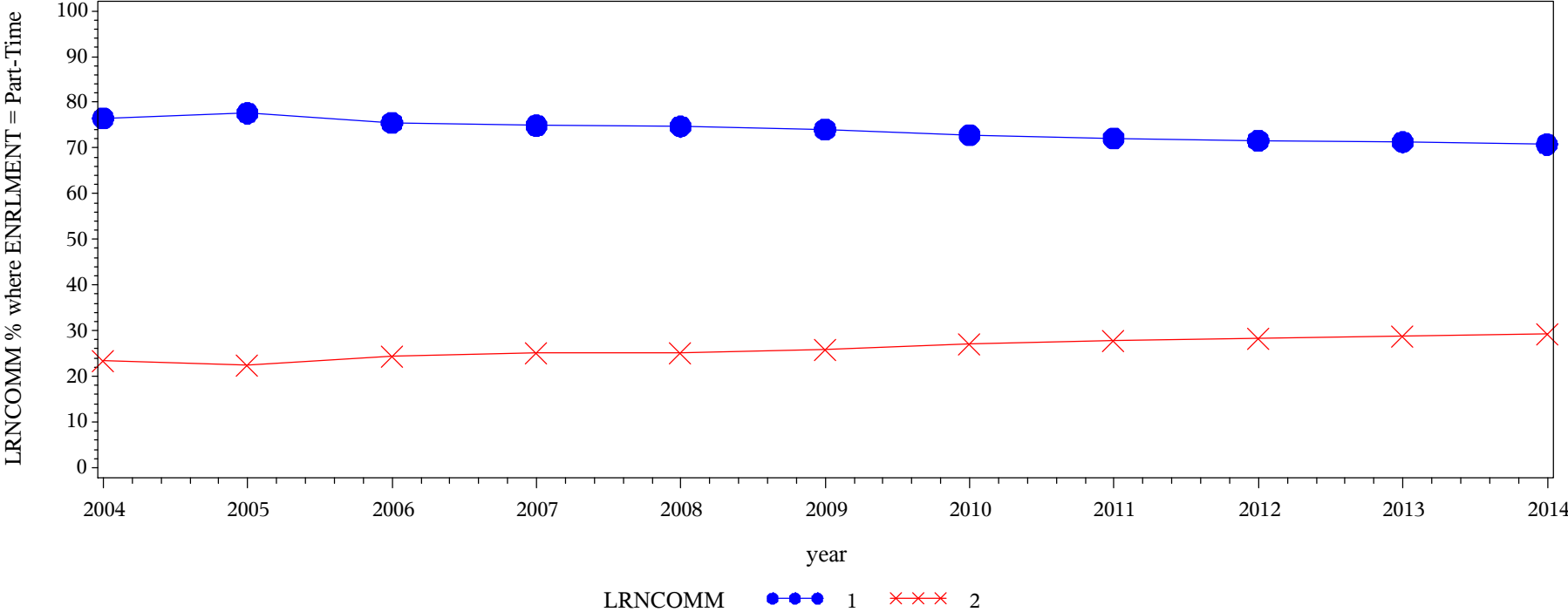

Frequency Col Pct	Table of LRNCOMM by year												
	LRNCOMM(Organized learning communities (linked courses/study groups led by faculty or counselors))	year											
		2004	2005	2006	2007	2008	2009	2010	2011	2012	2013	2014	Total
	1 = Never done	23537 76.49	31359 77.63	26458 75.50	36716 74.93	39401 74.74	38551 74.11	28720 72.85	51767 72.17	34139 71.59	34184 71.31	43183 70.80	388015
	2 = Plan to do/Done	7233 23.51	9035 22.37	8585 24.50	12284 25.07	13315 25.26	13469 25.89	10701 27.15	19962 27.83	13548 28.41	13755 28.69	17813 29.20	139700
	Total	30770	40394	35043	49000	52716	52020	39421	71729	47687	47939	60996	527715
Frequency Missing = 13408													

Engagement Rising: A Decade of CCSSE Data
Comparison of LRNCOMM levels over time, where ENRLMENT = Full-Time

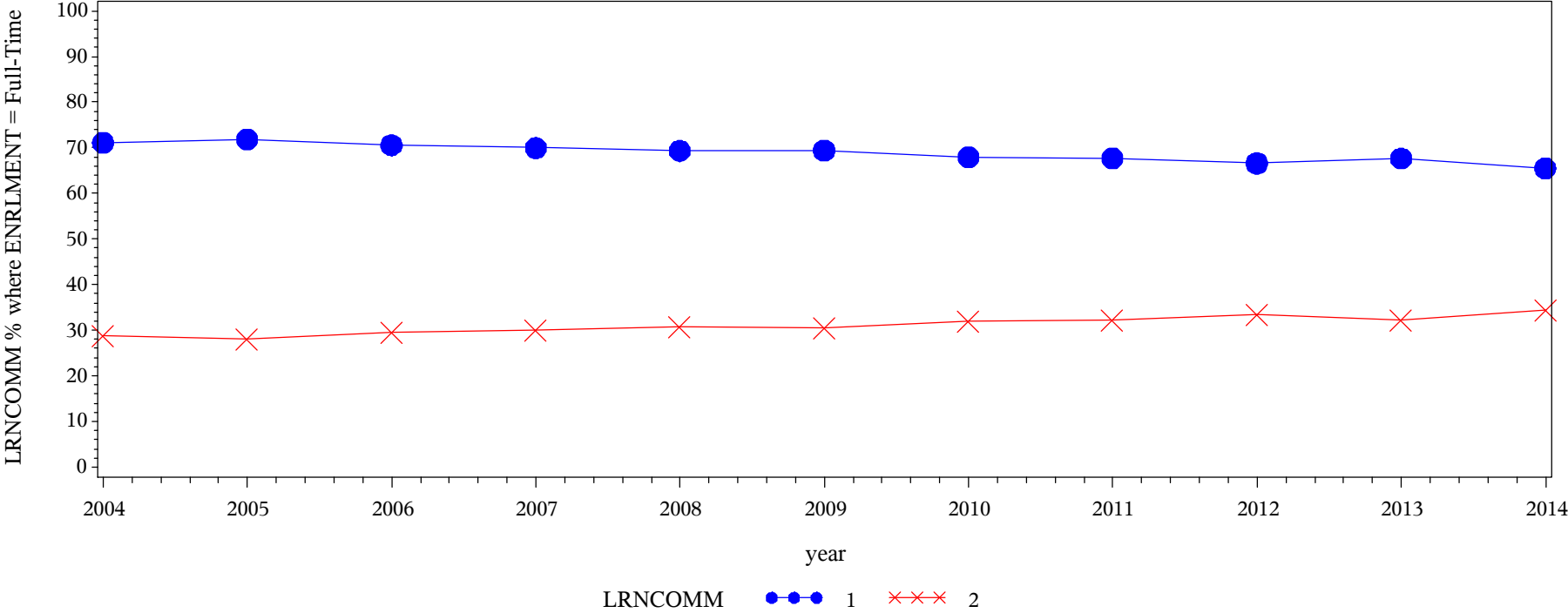

Frequency
Col Pct

Table of LRNCOMM by year												
LRNCOMM(Organized learning communities (linked courses/study groups led by faculty or counselors))	year											
	2004	2005	2006	2007	2008	2009	2010	2011	2012	2013	2014	Total
1 = Never done	42505 71.09	65252 71.86	55720 70.57	79645 69.98	83955 69.36	100962 69.48	75026 67.99	129205 67.70	83508 66.61	83723 67.66	105943 65.57	905444
2 = Plan to do/Done	17286 28.91	25549 28.14	23238 29.43	34158 30.02	37096 30.64	44343 30.52	35316 32.01	61639 32.30	41862 33.39	40015 32.34	55630 34.43	416132
Total	59791	90801	78958	113803	121051	145305	110342	190844	125370	123738	161573	1321576
Frequency Missing = 25082												

Engagement Rising: A Decade of CCSSE Data
Comparison of ENVSCHOL levels over time, where ENRLMENT = Part-Time

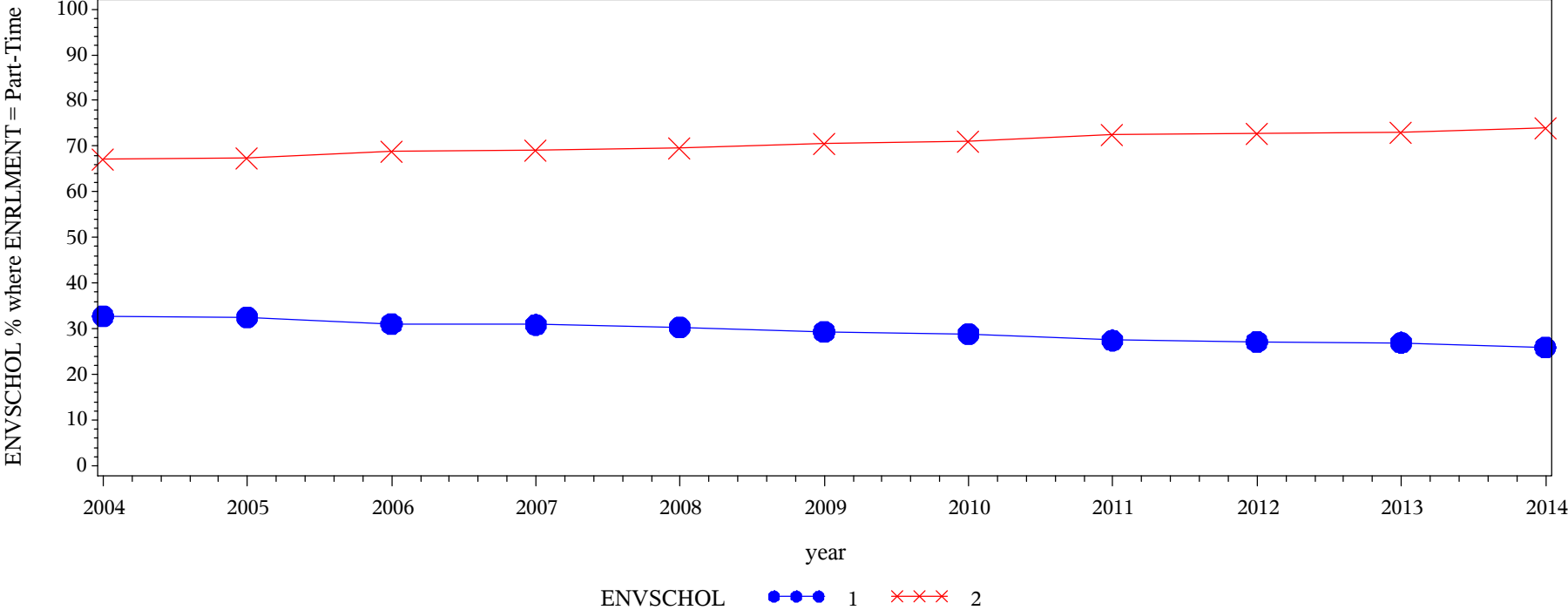

Frequency Col Pct	Table of ENVSCHOL by year												
	ENVSCHOL(Encouraging you to spend significant amounts of time studying (ACCHALL))	year											
		2004	2005	2006	2007	2008	2009	2010	2011	2012	2013	2014	Total
	1 = Very little/some	10161 32.80	13231 32.56	10959 31.05	15229 30.90	16101 30.33	15352 29.32	11512 28.91	19907 27.48	13082 27.15	13036 26.97	15907 25.90	154477
	2 = Quite a bit/Very much	20820 67.20	27402 67.44	24335 68.95	34052 69.10	36981 69.67	37004 70.68	28309 71.09	52529 72.52	35094 72.85	35294 73.03	45501 74.10	377321
	Total	30981	40633	35294	49281	53082	52356	39821	72436	48176	48330	61408	531798
Frequency Missing = 9325													

Engagement Rising: A Decade of CCSSE Data
Comparison of ENVSCHOL levels over time, where ENRLMENT = Full-Time

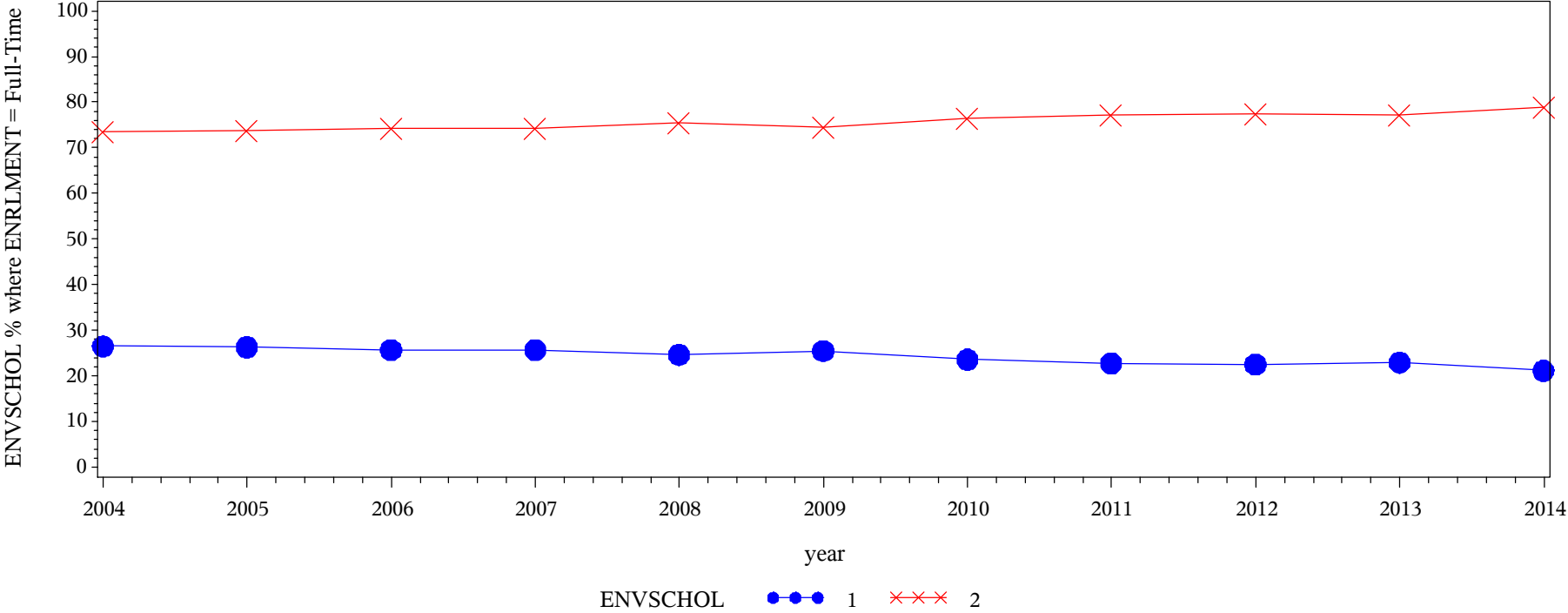

Frequency
Col Pct

Table of ENVSCHOL by year												
ENVSCHOL(Encouraging you to spend significant amounts of time studying (ACCHALL))	year											
	2004	2005	2006	2007	2008	2009	2010	2011	2012	2013	2014	Total
1 = Very little/some	15925 26.49	23998 26.29	20380 25.68	29442 25.73	29962 24.62	37250 25.50	26242 23.58	43898 22.81	28450 22.49	28516 22.92	34362 21.15	318425
2 = Quite a bit/Very much	44198 73.51	67277 73.71	58992 74.32	84990 74.27	91715 75.38	108813 74.50	85034 76.42	148582 77.19	98035 77.51	95899 77.08	128085 78.85	1011620
Total	60123	91275	79372	114432	121677	146063	111276	192480	126485	124415	162447	1330045
Frequency Missing = 16613												

Engagement Rising: A Decade of CCSSE Data
Comparison of ENVSUPRT levels over time, where ENRLMENT = Part-Time

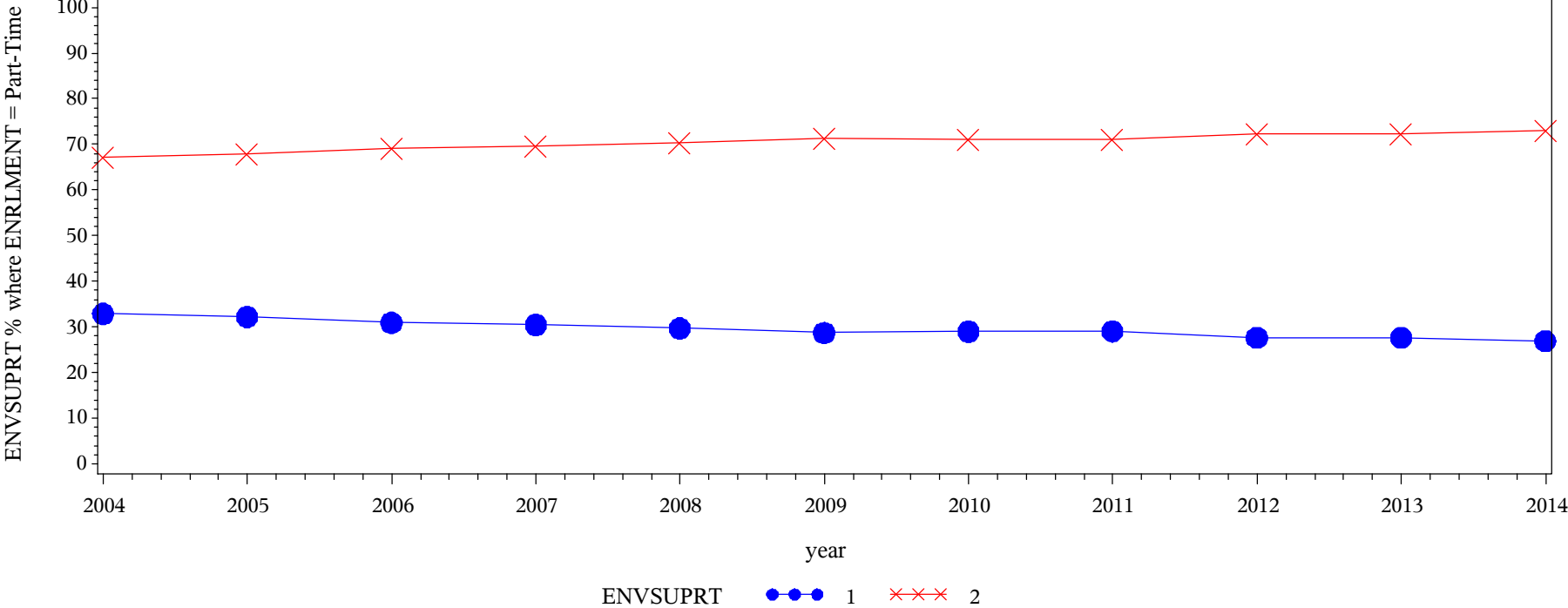

Frequency Col Pct	Table of ENVSUPRT by year											
	ENVSUPRT(Providing the support you need to help you succeed at this college (SUPPORT))	year										
		2004	2005	2006	2007	2008	2009	2010	2011	2012	2013	2014
		Total										
1 = Very little/some	10164 32.88	13056 32.18	10894 30.91	14977 30.46	15741 29.71	15010 28.71	11525 29.00	20988 29.03	13272 27.60	13335 27.64	16481 26.88	155443
2 = Quite a bit/Very much	20751 67.12	27510 67.82	24345 69.09	34190 69.54	37245 70.29	37265 71.29	28223 71.00	51299 70.97	34810 72.40	34902 72.36	44821 73.12	375361
Total	30915	40566	35239	49167	52986	52275	39748	72287	48082	48237	61302	530804
Frequency Missing = 10319												

Engagement Rising: A Decade of CCSSE Data
Comparison of ENVSUPRT levels over time, where ENRLMENT = Full-Time

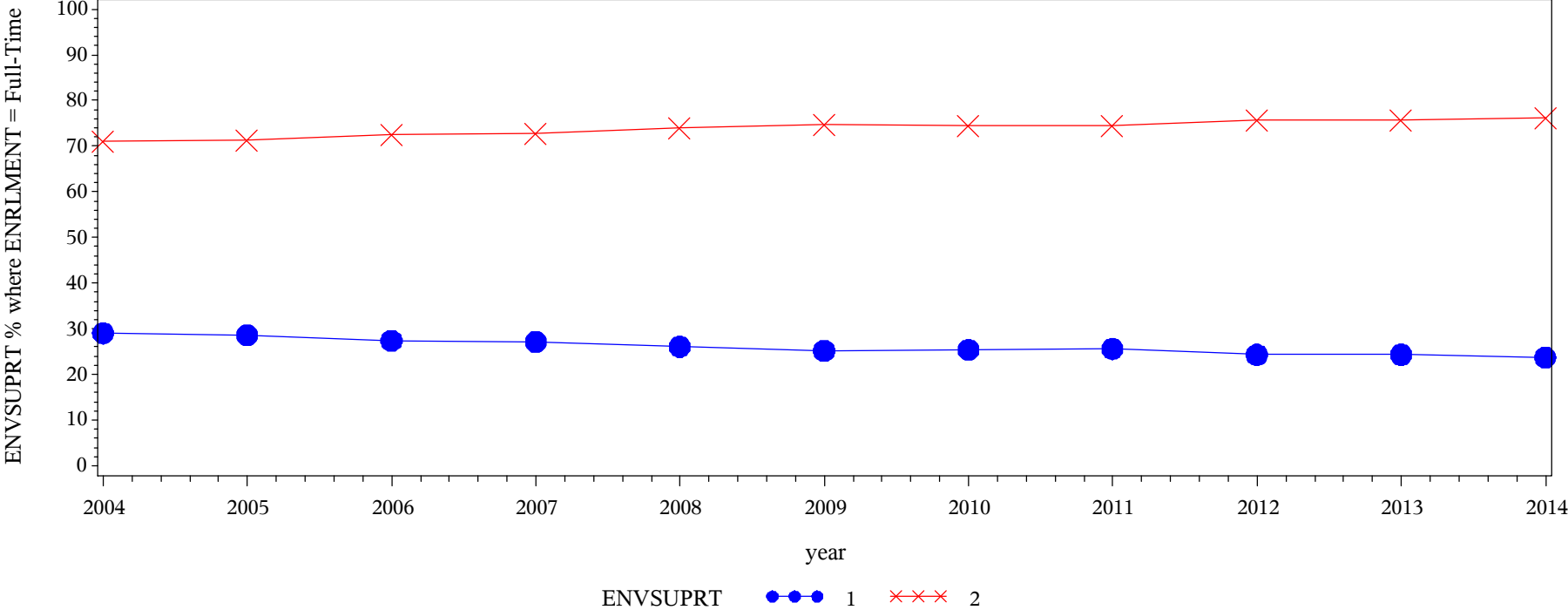

Frequency Col Pct	Table of ENVSUPRT by year													
	ENVSUPRT(Providing the support you need to help you succeed at this college (SUPPORT))	year												
		2004	2005	2006	2007	2008	2009	2010	2011	2012	2013	2014	Total	
		1 = Very little/some	17441 29.04	26088 28.62	21731 27.40	31009 27.13	31702 26.08	36748 25.19	28218 25.39	49209 25.60	30711 24.32	30231 24.34	38479 23.72	341567
		2 = Quite a bit/Very much	42617 70.96	65068 71.38	57575 72.60	83294 72.87	89849 73.92	109140 74.81	82919 74.61	142987 74.40	95585 75.68	93972 75.66	123765 76.28	986771
		Total	60058	91156	79306	114303	121551	145888	111137	192196	126296	124203	162244	1328338
Frequency Missing = 18320														

Engagement Rising: A Decade of CCSSE Data
Comparison of ENVDIVRS levels over time, where ENRLMENT = Part-Time

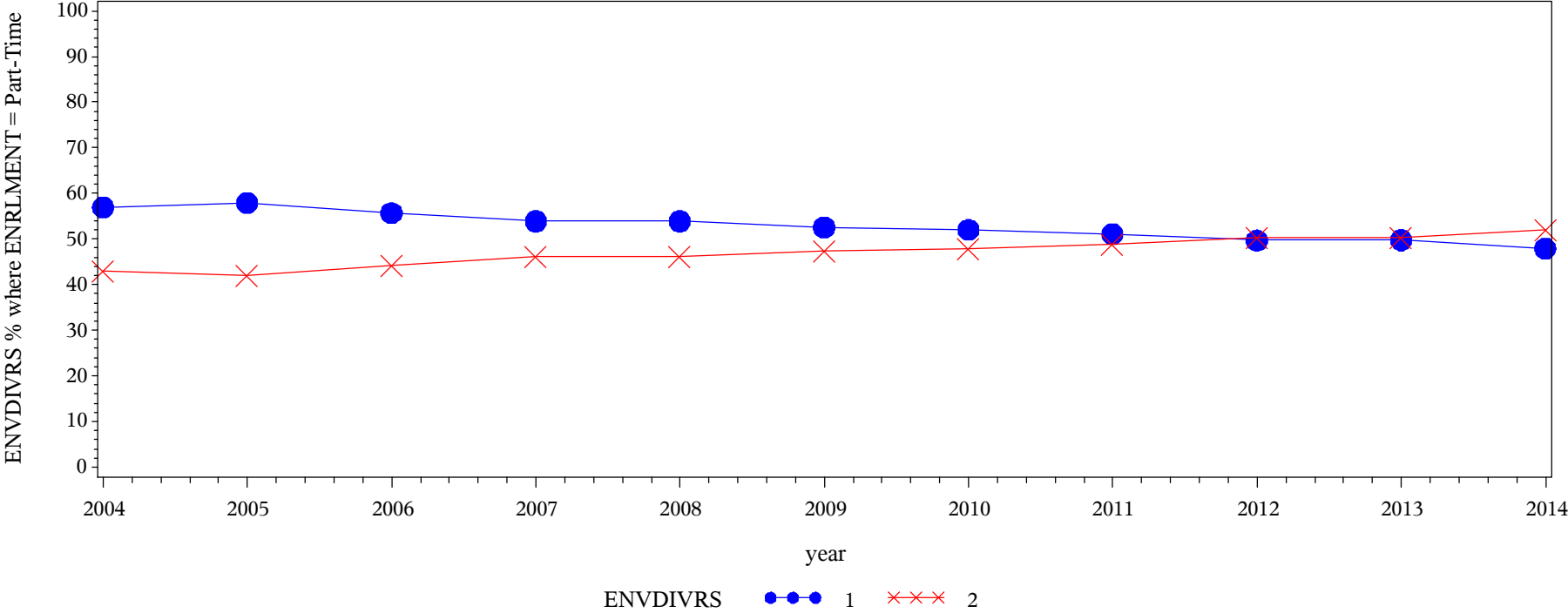

Frequency Col Pct	Table of ENVDIVRS by year													
	ENVDIVRS(Encouraging contact among students from different economic, social, and racial or ethnic backgrounds (SUPPORT))													
		year												
		2004	2005	2006	2007	2008	2009	2010	2011	2012	2013	2014	Total	
		1 = Very little/some	17529 56.92	23417 57.91	19545 55.69	26415 53.91	28439 53.91	27368 52.53	20561 52.02	36774 51.13	23768 49.70	23929 49.78	29295 47.97	277040
		2 = Quite a bit/Very much	13268 43.08	17019 42.09	15550 44.31	22583 46.09	24314 46.09	24731 47.47	18962 47.98	35151 48.87	24051 50.30	24145 50.22	31772 52.03	251546
		Total	30797	40436	35095	48998	52753	52099	39523	71925	47819	48074	61067	528586
Frequency Missing = 12537														

Engagement Rising: A Decade of CCSSE Data
Comparison of ENVDIVRS levels over time, where ENRLMENT = Full-Time

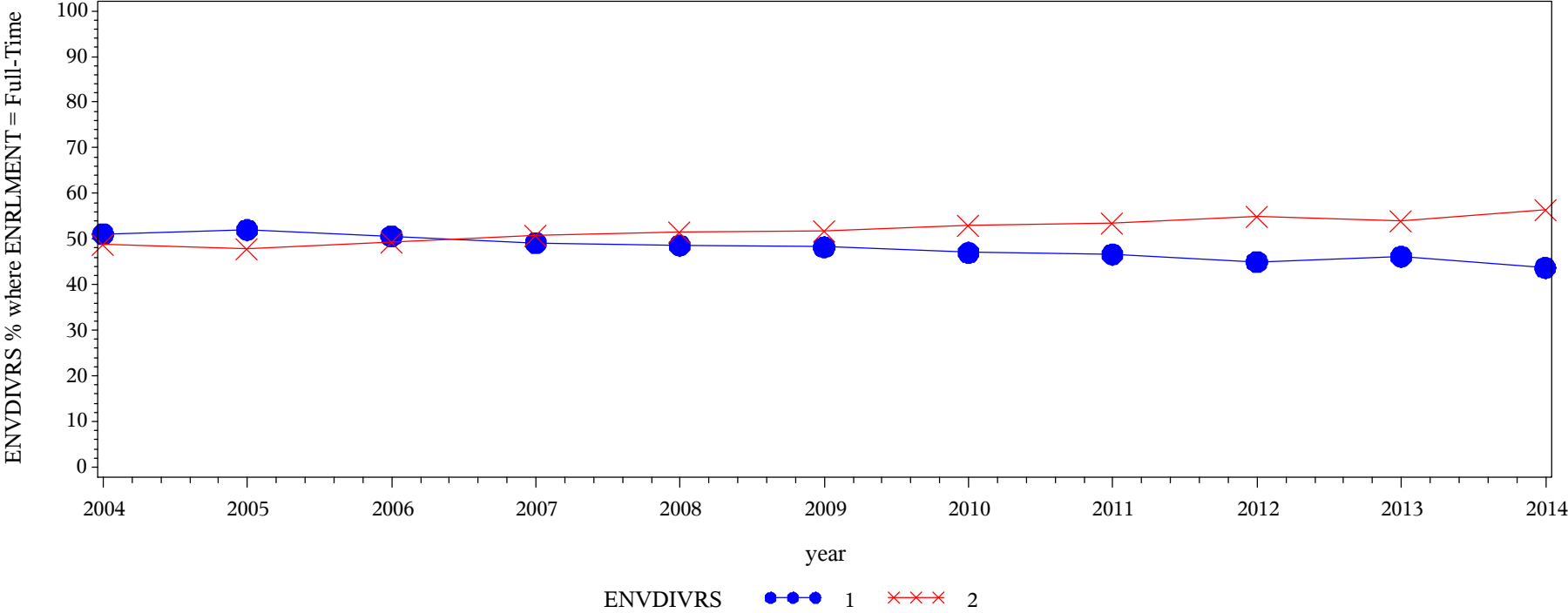

Frequency Col Pct	Table of ENVDIVRS by year												
	ENVDIVRS(Encouraging contact among students from different economic, social, and racial or ethnic backgrounds (SUPPORT))												
		year											
		2004	2005	2006	2007	2008	2009	2010	2011	2012	2013	2014	Total
	1 = Very little/some	30610 51.06	47356 52.02	40090 50.64	56065 49.13	58942 48.59	70267 48.24	52080 47.01	89379 46.63	56661 45.02	57191 46.14	70708 43.68	629349
	2 = Quite a bit/Very much	29342 48.94	43685 47.98	39069 49.36	58050 50.87	62366 51.41	75408 51.76	58697 52.99	102295 53.37	69190 54.98	66770 53.86	91161 56.32	696033
	Total	59952	91041	79159	114115	121308	145675	110777	191674	125851	123961	161869	1325382
Frequency Missing = 21276													

Engagement Rising: A Decade of CCSSE Data
Comparison of ENVNACAD levels over time, where ENRLMENT = Part-Time

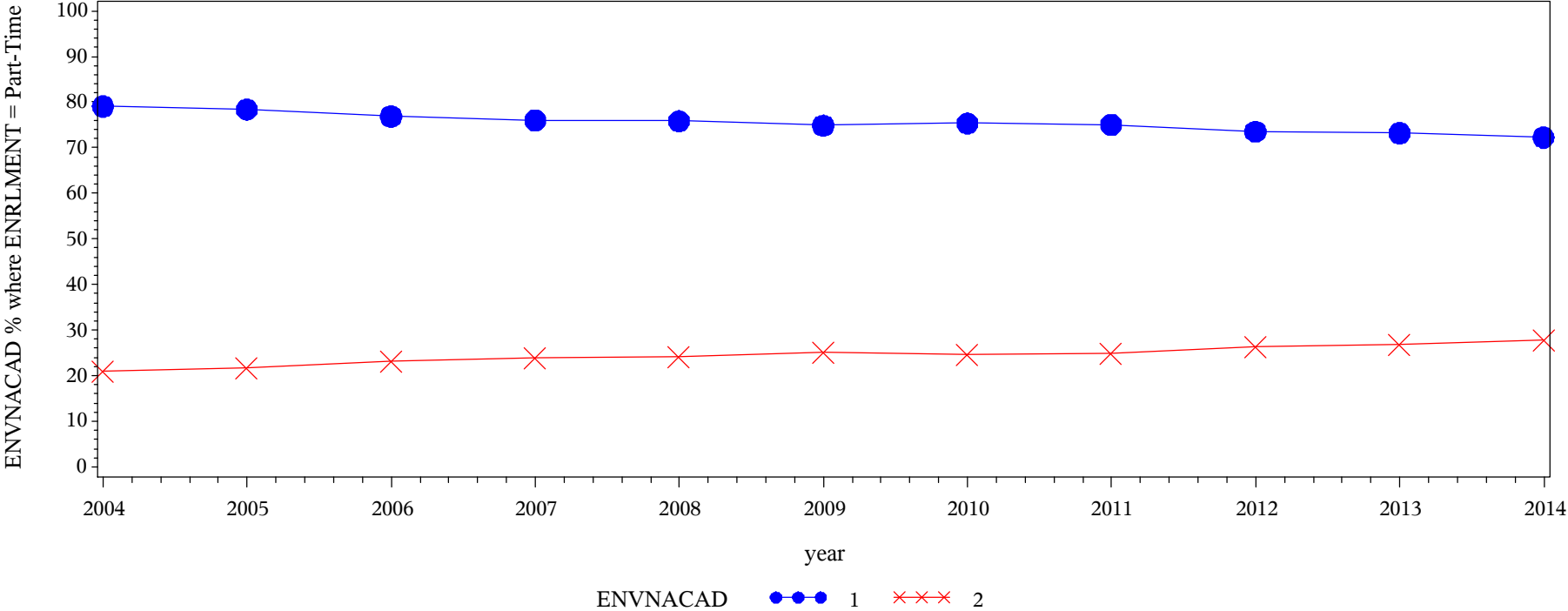

Frequency Col Pct	Table of ENVNACAD by year												
	ENVNACAD(Helping you cope with your non-academic responsibilities (work, family, etc.) (SUPPORT))												
		year											
		2004	2005	2006	2007	2008	2009	2010	2011	2012	2013	2014	Total
	1 = Very little/some	24337 79.08	31697 78.39	26983 76.88	37236 76.04	40030 75.86	39011 74.90	29796 75.37	53966 75.09	35160 73.53	35192 73.21	44149 72.26	397557
	2 = Quite a bit/Very much	6437 20.92	8739 21.61	8115 23.12	11732 23.96	12738 24.14	13076 25.10	9737 24.63	17898 24.91	12660 26.47	12880 26.79	16949 27.74	130961
	Total	30774	40436	35098	48968	52768	52087	39533	71864	47820	48072	61098	528518
	Frequency Missing = 12605												

Engagement Rising: A Decade of CCSSE Data
Comparison of ENVNACAD levels over time, where ENRLMENT = Full-Time

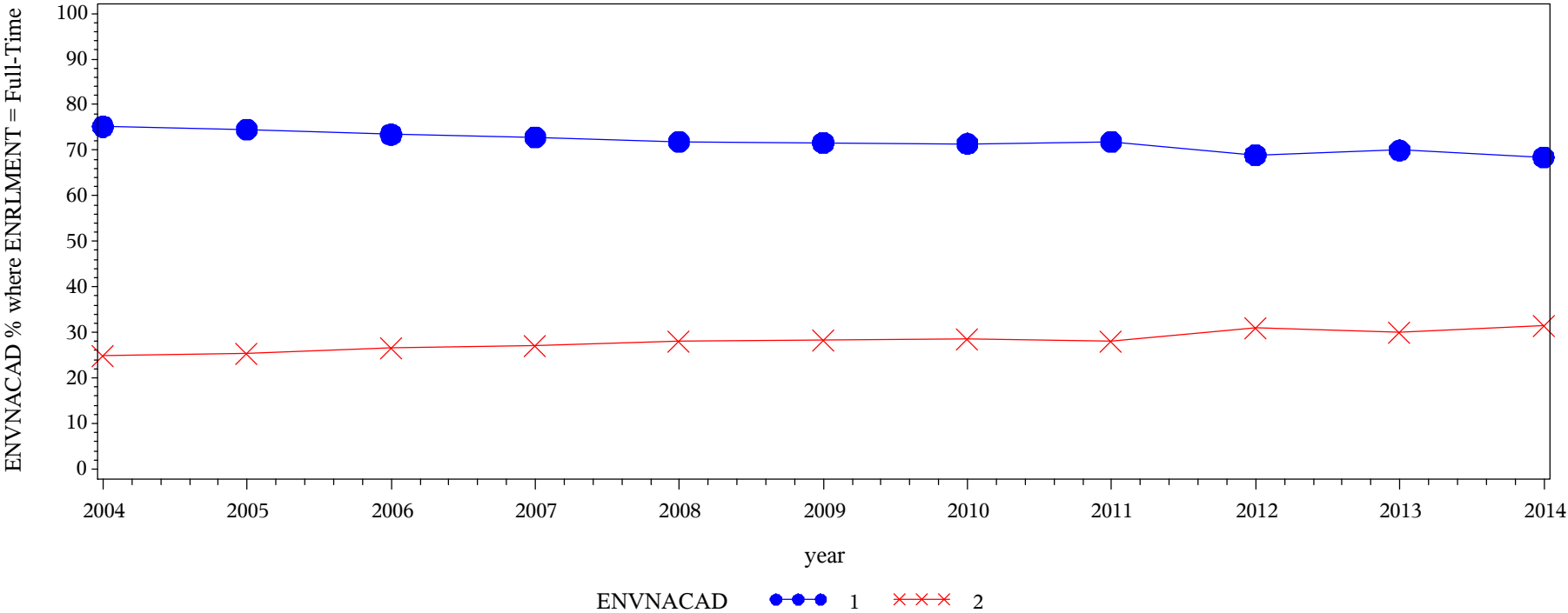

Frequency Col Pct	Table of ENVNACAD by year												
	ENVNACAD(Helping you cope with your non-academic responsibilities (work, family, etc.) (SUPPORT))												
		year											
		2004	2005	2006	2007	2008	2009	2010	2011	2012	2013	2014	Total
	1 = Very little/some	45102 75.19	67940 74.60	58174 73.46	83130 72.83	87251 71.87	104463 71.67	79179 71.44	137719 71.83	86808 68.95	86805 70.00	110938 68.49	947509
	2 = Quite a bit/Very much	14884 24.81	23131 25.40	21022 26.54	31017 27.17	34152 28.13	41291 28.33	31649 28.56	54002 28.17	39095 31.05	37203 30.00	51032 31.51	378478
	Total	59986	91071	79196	114147	121403	145754	110828	191721	125903	124008	161970	1325987
Frequency Missing = 20671													

Engagement Rising: A Decade of CCSSE Data
Comparison of ENVSOCAL levels over time, where ENRLMENT = Part-Time

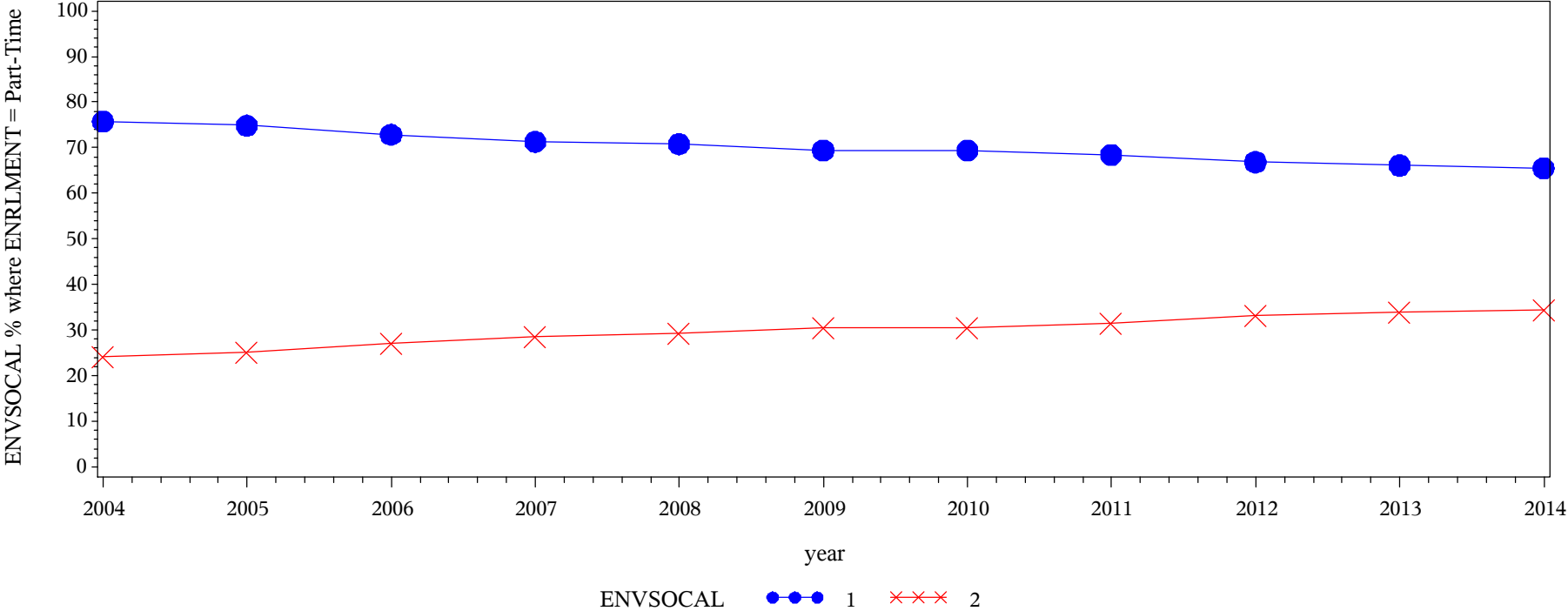

Frequency Col Pct	Table of ENVSOCAL by year												
	ENVSOCAL(Providing the support you need to thrive socially (SUPPORT))	year											
		2004	2005	2006	2007	2008	2009	2010	2011	2012	2013	2014	Total
	1 = Very little/some	23169 75.73	30126 74.89	25456 72.91	34741 71.32	37217 70.81	36020 69.47	27268 69.47	48978 68.49	31775 66.86	31659 66.14	39867 65.57	366276
	2 = Quite a bit/Very much	7424 24.27	10102 25.11	9459 27.09	13971 28.68	15345 29.19	15829 30.53	11984 30.53	22529 31.51	15748 33.14	16205 33.86	20932 34.43	159528
	Total	30593	40228	34915	48712	52562	51849	39252	71507	47523	47864	60799	525804
	Frequency Missing = 15319												

Engagement Rising: A Decade of CCSSE Data
Comparison of ENVSOCAL levels over time, where ENRLMENT = Full-Time

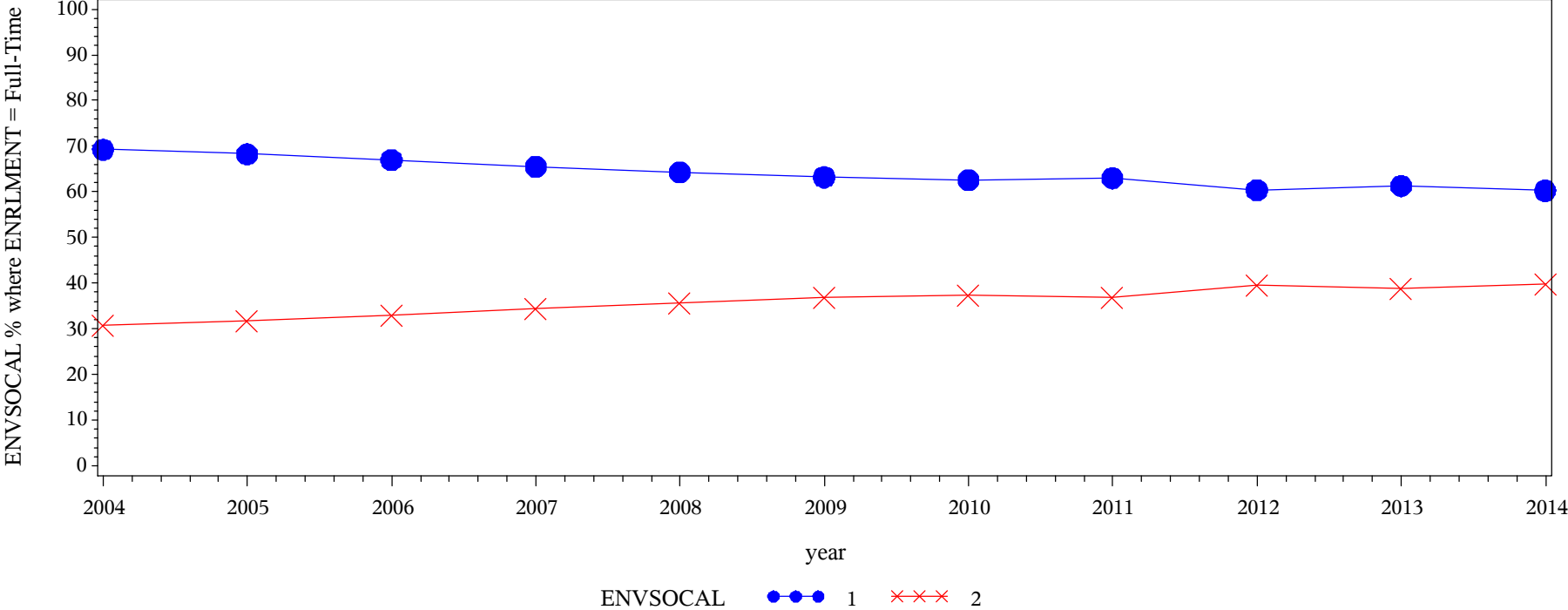

Frequency Col Pct	Table of ENVSOCAL by year												
	ENVSOCAL(Providing the support you need to thrive socially (SUPPORT))	year											
		2004	2005	2006	2007	2008	2009	2010	2011	2012	2013	2014	Total
	1 = Very little/some	41387 69.27	61950 68.27	52834 67.02	74508 65.55	77736 64.29	91799 63.22	69035 62.57	120271 63.01	75758 60.44	75756 61.30	97275 60.27	838309
	2 = Quite a bit/Very much	18358 30.73	28794 31.73	26002 32.98	39159 34.45	43172 35.71	53409 36.78	41295 37.43	70600 36.99	49582 39.56	47833 38.70	64111 39.73	482315
	Total	59745	90744	78836	113667	120908	145208	110330	190871	125340	123589	161386	1320624
	Frequency Missing = 26034												

Engagement Rising: A Decade of CCSSE Data
Comparison of FINSUPP levels over time, where ENRLMENT = Part-Time

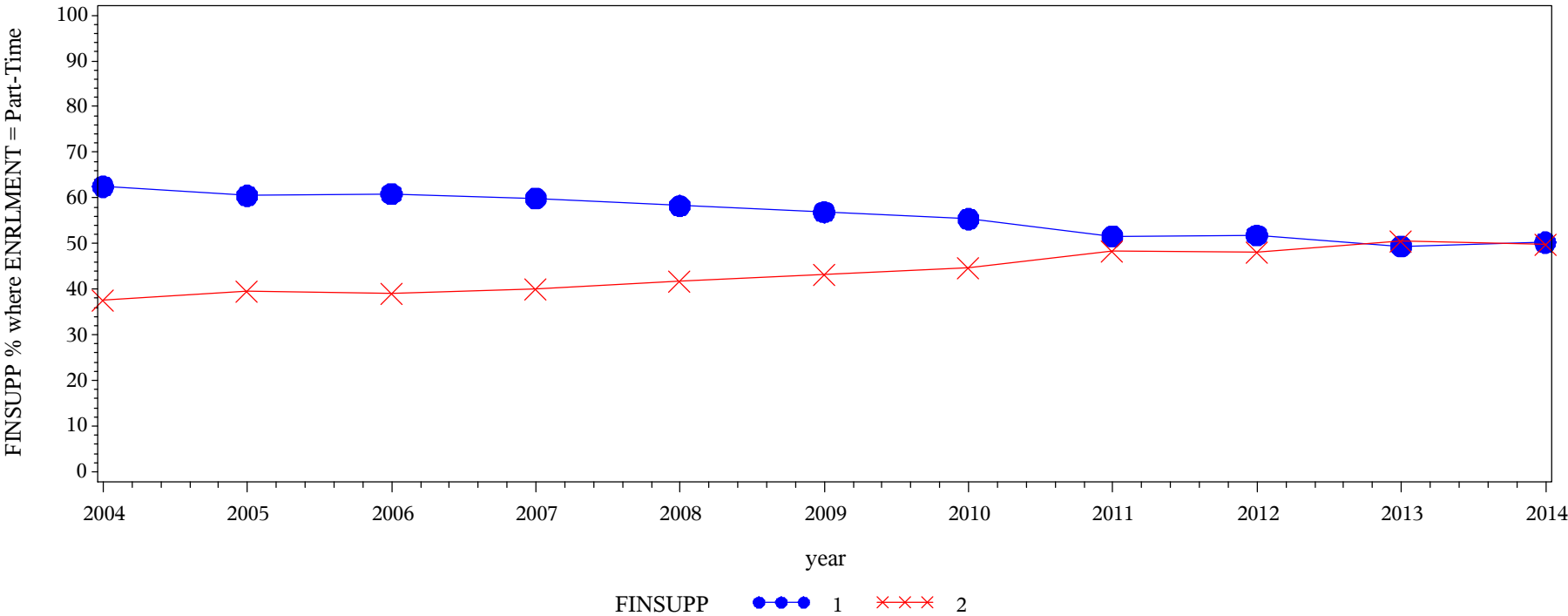

Frequency
Col Pct

Table of FINSUPP by year												
FINSUPP(Providing the financial support you need to afford your education (SUPPORT))	year											
	2004	2005	2006	2007	2008	2009	2010	2011	2012	2013	2014	Total
1 = Very little/some	19117 62.48	24330 60.49	21281 60.90	29204 59.90	30597 58.27	29545 56.88	21796 55.38	36976 51.62	24644 51.78	23677 49.37	30615 50.22	291782
2 = Quite a bit/Very much	11478 37.52	15889 39.51	13665 39.10	19550 40.10	21913 41.73	22397 43.12	17563 44.62	34661 48.38	22950 48.22	24282 50.63	30342 49.78	234690
Total	30595	40219	34946	48754	52510	51942	39359	71637	47594	47959	60957	526472
Frequency Missing = 14651												

Engagement Rising: A Decade of CCSSE Data
Comparison of FINSUPP levels over time, where ENRLMENT = Full-Time

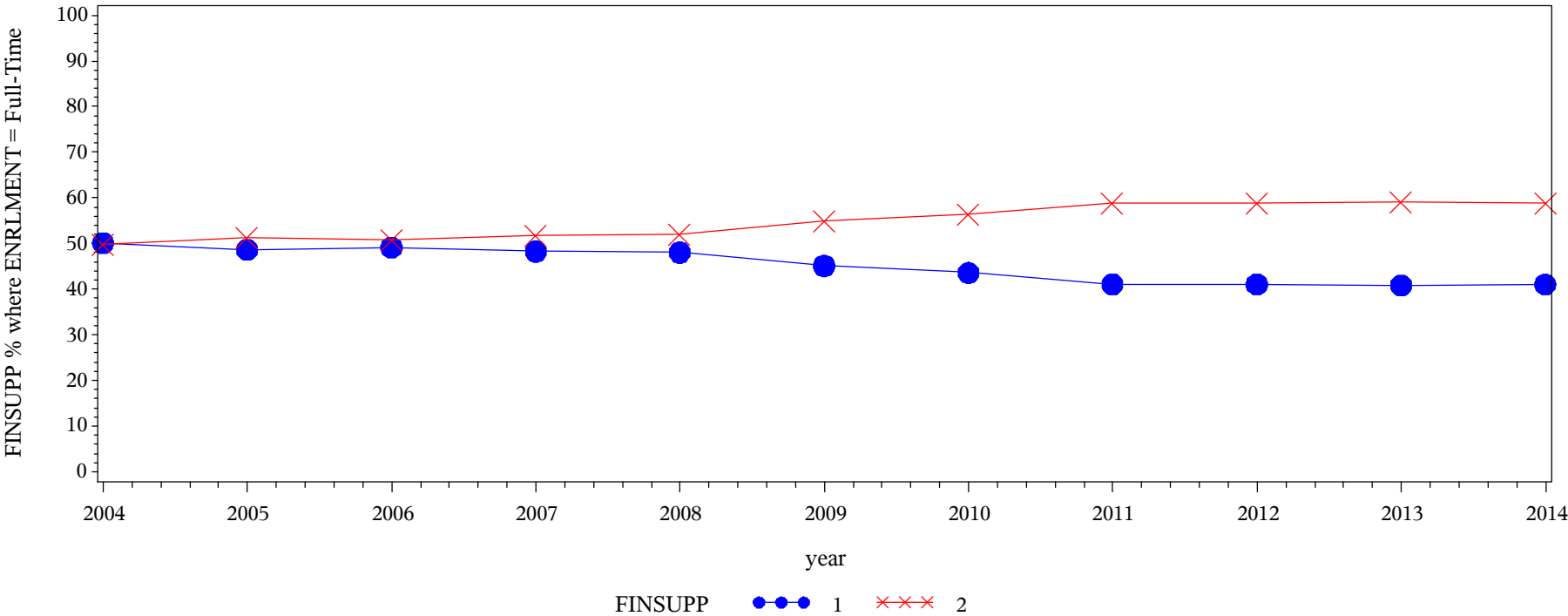

Frequency Col Pct	Table of FINSUPP by year													
	FINSUPP(Providing the financial support you need to afford your education (SUPPORT))	year												
		2004	2005	2006	2007	2008	2009	2010	2011	2012	2013	2014	Total	
		1 = Very little/some	29974 50.11	44195 48.62	38834 49.17	55002 48.30	58196 48.06	65654 45.13	48212 43.61	78558 41.06	51577 41.03	50632 40.88	66362 41.03	587196
		2 = Quite a bit/Very much	29839 49.89	46707 51.38	40143 50.83	58872 51.70	62894 51.94	79830 54.87	62336 56.39	112776 58.94	74116 58.97	73219 59.12	95383 58.97	736115
		Total	59813	90902	78977	113874	121090	145484	110548	191334	125693	123851	161745	1323311
Frequency Missing = 23347														

Engagement Rising: A Decade of CCSSE Data
Comparison of ENVCOMP levels over time, where ENRLMENT = Part-Time

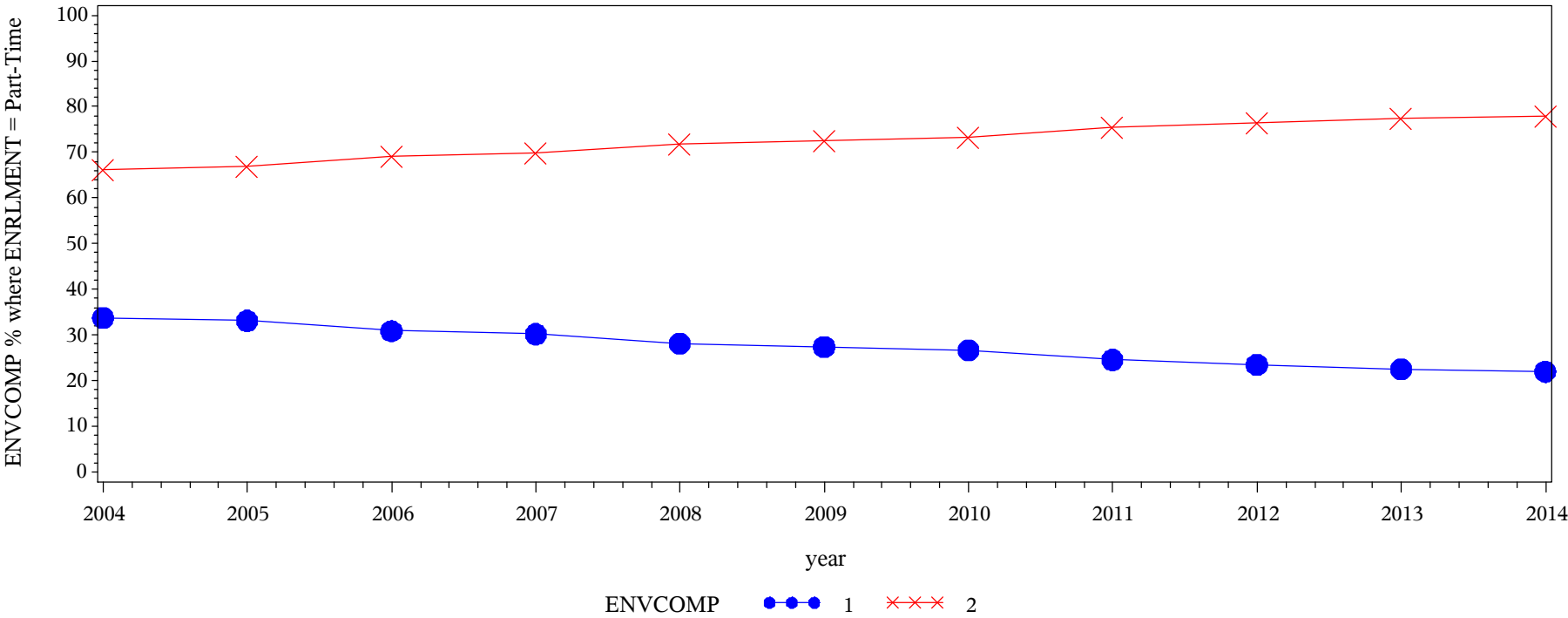

Frequency
Col Pct

Table of ENVCOMP by year												
ENVCOMP(Using computers in academic work)	year											
	2004	2005	2006	2007	2008	2009	2010	2011	2012	2013	2014	Total
1 = Very little/some	10408 33.71	13420 33.13	10869 30.89	14828 30.19	14879 28.11	14301 27.37	10594 26.69	17753 24.57	11267 23.44	10876 22.55	13468 21.97	142663
2 = Quite a bit/Very much	20463 66.29	27089 66.87	24318 69.11	34293 69.81	38056 71.89	37949 72.63	29101 73.31	54490 75.43	36792 76.56	37352 77.45	47846 78.03	387749
Total	30871	40509	35187	49121	52935	52250	39695	72243	48059	48228	61314	530412
Frequency Missing = 10711												

Engagement Rising: A Decade of CCSSE Data
Comparison of ENVCOMP levels over time, where ENRLMENT = Full-Time

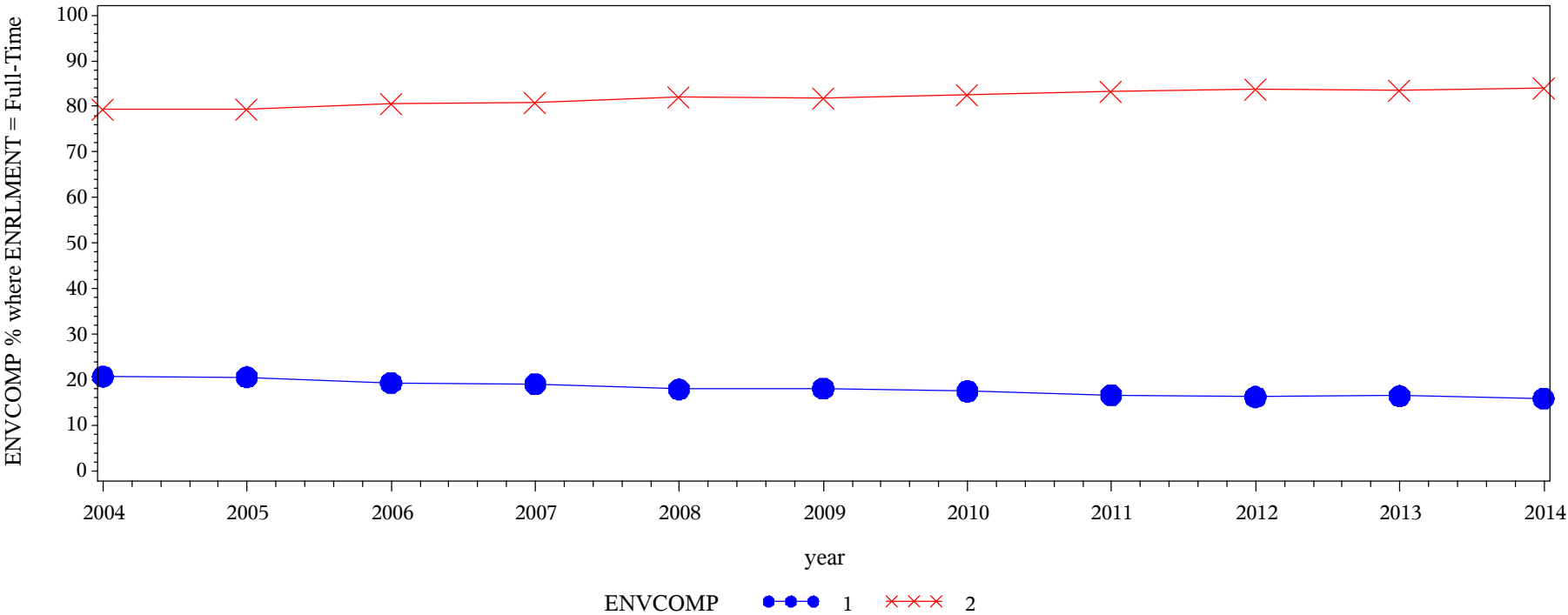

Frequency
Col Pct

Table of ENVCOMP by year												
ENVCOMP(Using computers in academic work)	year											
	2004	2005	2006	2007	2008	2009	2010	2011	2012	2013	2014	Total
1 = Very little/some	12446 20.72	18809 20.62	15345 19.35	21802 19.07	21830 17.96	26448 18.12	19460 17.51	32093 16.69	20533 16.26	20481 16.49	25776 15.88	235023
2 = Quite a bit/Very much	47614 79.28	72409 79.38	63938 80.65	92497 80.93	99751 82.04	119508 81.88	91674 82.49	160141 83.31	105779 83.74	103753 83.51	136498 84.12	1093562
Total	60060	91218	79283	114299	121581	145956	111134	192234	126312	124234	162274	1328585
Frequency Missing = 18073												

Engagement Rising: A Decade of CCSSE Data
Comparison of ACADPR01 levels over time, where ENRLMENT = Part-Time

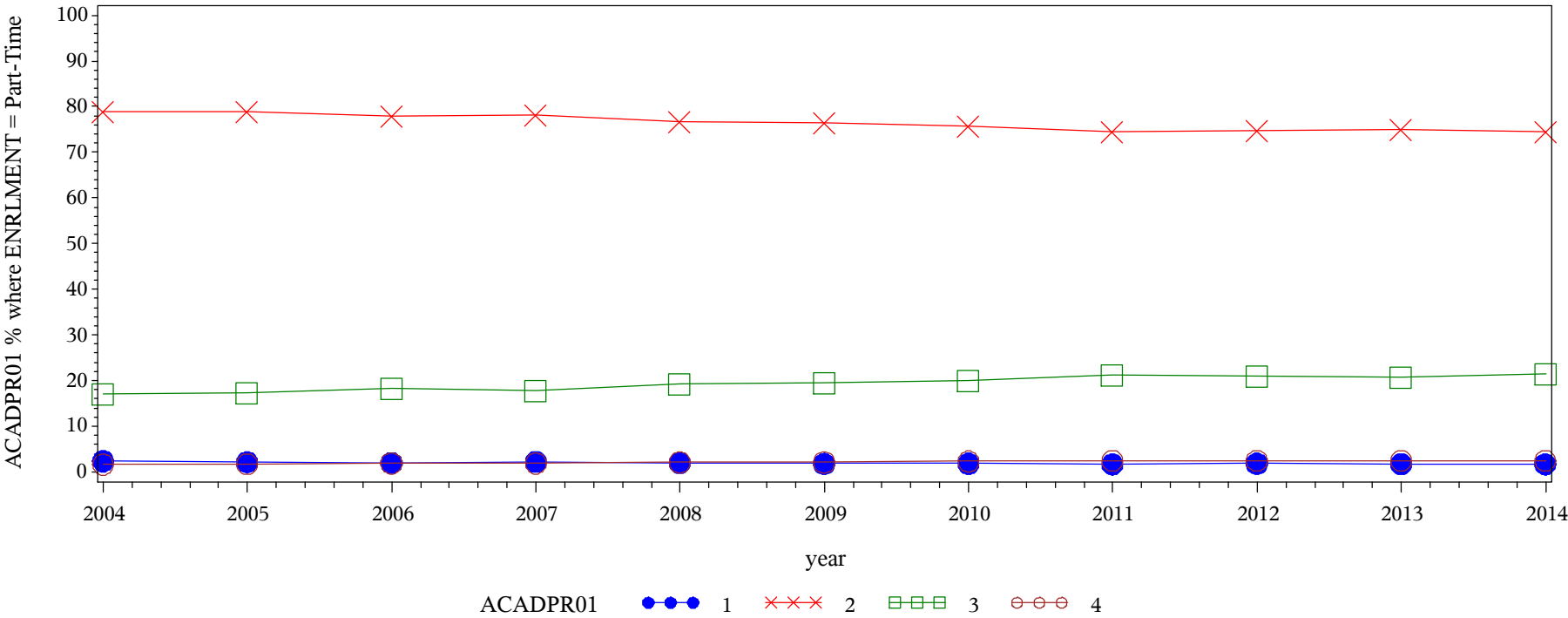

Frequency Col Pct	Table of ACADPR01 by year												
	ACADPR01(Preparing for class (studying, reading, writing, rehearsing, doing homework, or other activites related to your program) (STUEFF))												
		year											
		2004	2005	2006	2007	2008	2009	2010	2011	2012	2013	2014	Total
	1 = None	736 2.38	870 2.14	698 1.98	1101 2.24	1063 2.00	956 1.83	736 1.85	1211 1.67	886 1.84	843 1.75	1032 1.68	10132
	2 = 1-10	24417 78.97	32011 78.89	27481 77.94	38472 78.15	40689 76.70	40014 76.53	30167 75.80	53943 74.54	35962 74.72	36189 74.93	45601 74.38	404946
	3 = 11-30	5262 17.02	7000 17.25	6415 18.19	8725 17.72	10176 19.18	10211 19.53	7968 20.02	15437 21.33	10098 20.98	10064 20.84	13132 21.42	104488
	4 = 30+	506 1.64	695 1.71	665 1.89	930 1.89	1120 2.11	1106 2.12	925 2.32	1776 2.45	1180 2.45	1201 2.49	1540 2.51	11644
	Total	30921	40576	35259	49228	53048	52287	39796	72367	48126	48297	61305	531210
	Frequency Missing = 9913												

Engagement Rising: A Decade of CCSSE Data
Comparison of ACADPR01 levels over time, where ENRLMENT = Full-Time

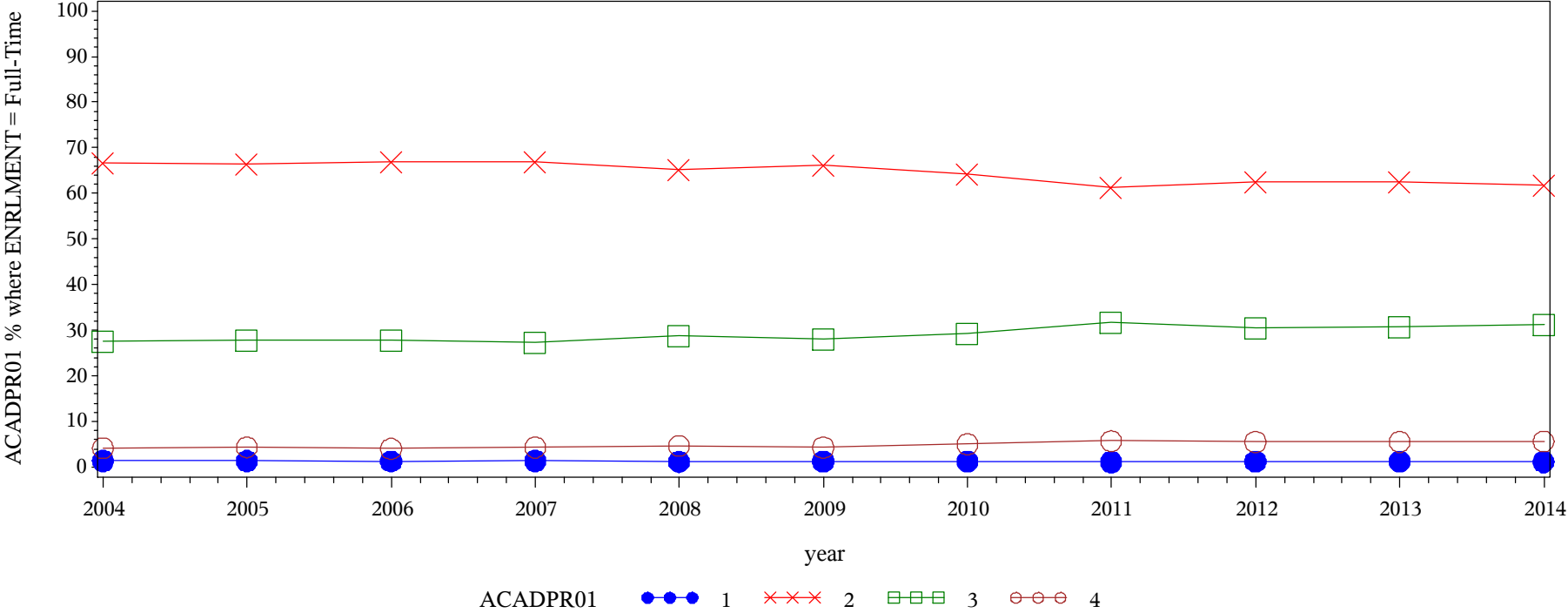

Frequency Col Pct	Table of ACADPR01 by year												
	ACADPR01(Preparing for class (studying, reading, writing, rehearsing, doing homework, or other activites related to your program) (STUEFF))												
		year											
		2004	2005	2006	2007	2008	2009	2010	2011	2012	2013	2014	Total
	1 = None	824 1.38	1228 1.35	1038 1.31	1561 1.37	1443 1.19	1891 1.30	1409 1.27	2185 1.14	1574 1.25	1510 1.22	1883 1.16	16546
	2 = 1-10	40020 66.79	60413 66.40	52867 66.84	76302 66.90	79161 65.19	96545 66.26	71364 64.33	117901 61.41	78960 62.61	77652 62.52	100276 61.88	851461
	3 = 11-30	16593 27.69	25366 27.88	21992 27.81	31239 27.39	35092 28.90	40998 28.14	32568 29.36	60868 31.71	38608 30.61	38133 30.70	50689 31.28	392146
	4 = 30+	2481 4.14	3974 4.37	3194 4.04	4950 4.34	5727 4.72	6266 4.30	5585 5.03	11023 5.74	6967 5.52	6907 5.56	9208 5.68	66282
	Total	59918	90981	79091	114052	121423	145700	110926	191977	126109	124202	162056	1326435
Frequency Missing = 20223													

Engagement Rising: A Decade of CCSSE Data
Comparison of PAYWORK levels over time, where ENRLMENT = Part-Time

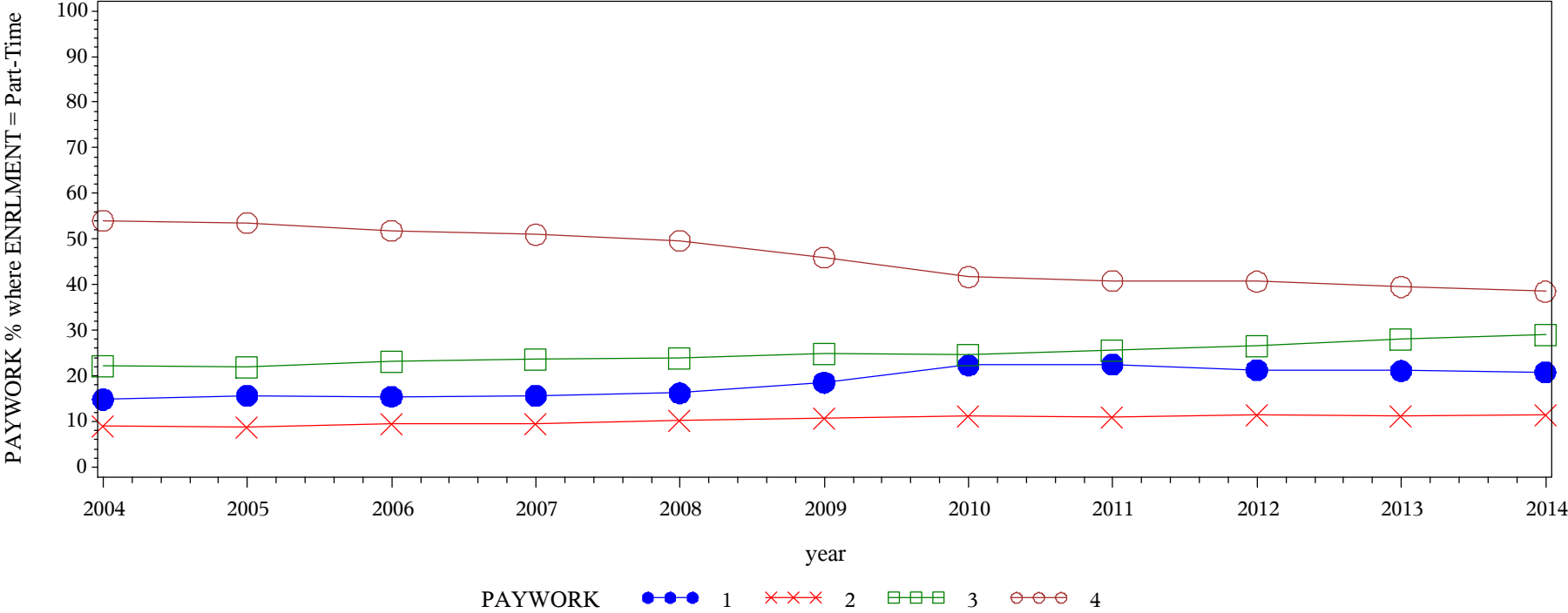

Frequency Col Pct	Table of PAYWORK by year												
	PAYWORK(Working for pay)	year											
		2004	2005	2006	2007	2008	2009	2010	2011	2012	2013	2014	Total
	1 = None	4571 14.85	6330 15.67	5432 15.48	7676 15.66	8576 16.22	9659 18.54	8851 22.34	16195 22.49	10182 21.24	10164 21.12	12723 20.83	100359
	2 = 1-10	2739 8.90	3542 8.77	3323 9.47	4698 9.59	5425 10.26	5530 10.62	4480 11.31	7935 11.02	5459 11.39	5436 11.30	7061 11.56	55628
	3 = 11-30	6847 22.24	8909 22.05	8153 23.24	11653 23.78	12598 23.83	12963 24.89	9767 24.66	18463 25.63	12785 26.67	13502 28.06	17784 29.11	133424
	4 = 30+	16634 54.02	21627 53.52	18174 51.80	24979 50.97	26260 49.68	23934 45.95	16516 41.69	29430 40.86	19507 40.70	19012 39.51	23520 38.50	239593
	Total	30791	40408	35082	49006	52859	52086	39614	72023	47933	48114	61088	529004
	Frequency Missing = 12119												

Engagement Rising: A Decade of CCSSE Data
Comparison of PAYWORK levels over time, where ENRLMENT = Full-Time

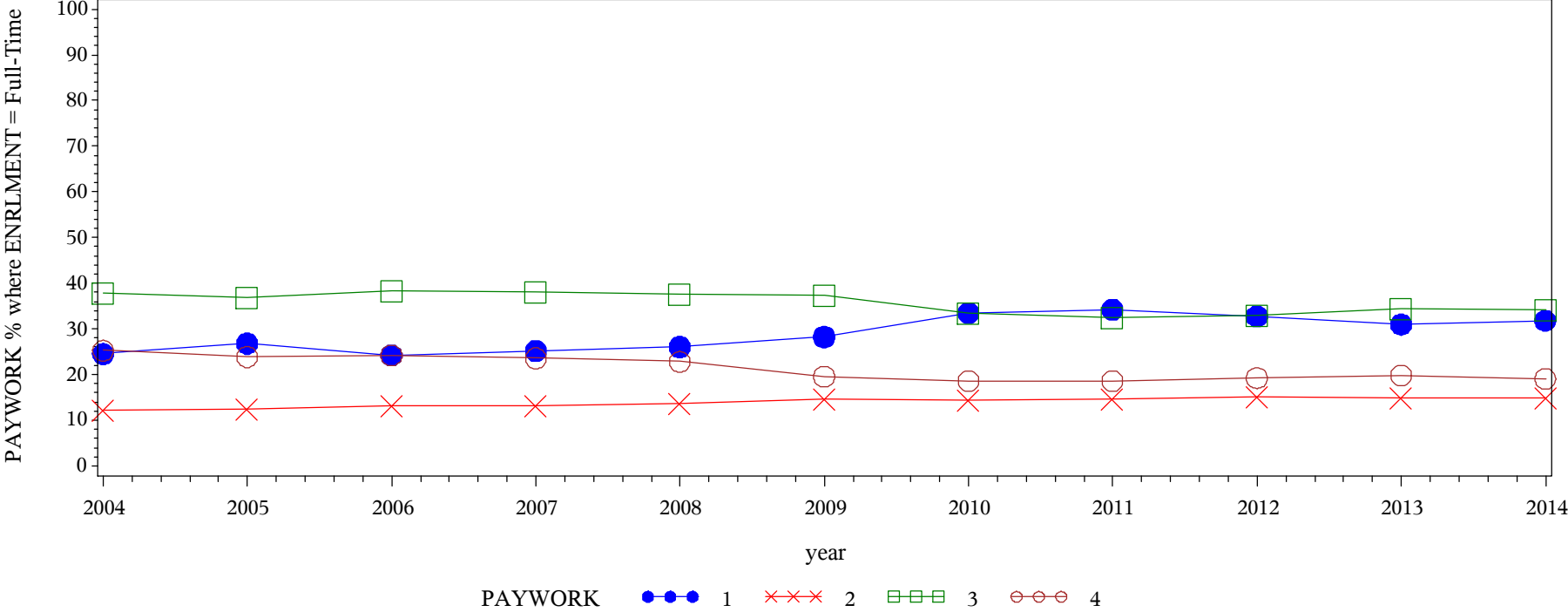

Frequency
Col Pct

Table of PAYWORK by year												
PAYWORK(Working for pay)	year											
	2004	2005	2006	2007	2008	2009	2010	2011	2012	2013	2014	Total
1 = None	14655 24.53	24332 26.82	19133 24.25	28630 25.17	31553 26.06	41048 28.25	37033 33.49	65544 34.25	41133 32.74	38356 30.98	51493 31.85	392910
2 = 1-10	7343 12.29	11258 12.41	10348 13.11	15049 13.23	16452 13.59	21357 14.70	16041 14.51	27786 14.52	18970 15.10	18341 14.81	24239 14.99	187184
3 = 11-30	22646 37.91	33474 36.90	30286 38.38	43231 38.01	45426 37.52	54431 37.46	36874 33.35	62344 32.58	41356 32.92	42529 34.35	55092 34.08	467689
4 = 30+	15095 25.27	21661 23.88	19146 24.26	26828 23.59	27650 22.84	28465 19.59	20631 18.66	35699 18.65	24182 19.25	24602 19.87	30829 19.07	274788
Total	59739	90725	78913	113738	121081	145301	110579	191373	125641	123828	161653	1322571
Frequency Missing = 24087												

Engagement Rising: A Decade of CCSSE Data
Comparison of COCURRE01 levels over time, where ENRLMENT = Part-Time

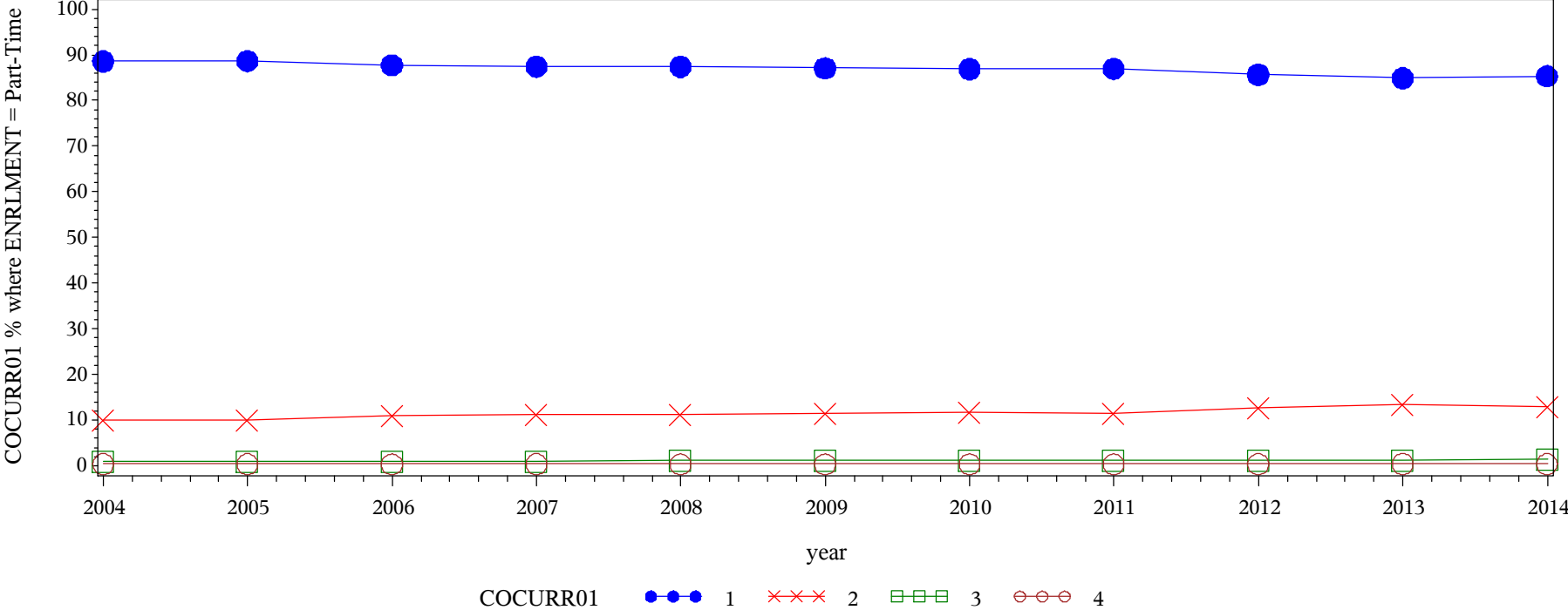

Frequency Col Pct	Table of COCURRE01 by year												
	COCURRE01(Participating in college-sponsored activities (organizations, campus publications, student government, intercollegiate or intramural sports, etc.))												
		year											
		2004	2005	2006	2007	2008	2009	2010	2011	2012	2013	2014	Total
		27340 88.59	35879 88.66	30819 87.72	42907 87.43	46208 87.41	45421 87.11	34460 86.89	62734 86.95	41064 85.67	40867 84.93	52190 85.37	459889
		3112 10.08	4071 10.06	3833 10.91	5478 11.16	5909 11.18	5958 11.43	4611 11.63	8333 11.55	6057 12.64	6450 13.40	7894 12.91	61706
1 = None		296 0.96	369 0.91	357 1.02	503 1.02	567 1.07	578 1.11	443 1.12	832 1.15	629 1.31	606 1.26	813 1.33	5993
2 = 1-10		115 0.37	151 0.37	123 0.35	189 0.39	180 0.34	187 0.36	144 0.36	247 0.34	183 0.38	197 0.41	236 0.39	1952
3 = 11-30		30863	40470	35132	49077	52864	52144	39658	72146	47933	48120	61133	529540
4 = 30+		Frequency Missing = 11583											
Total													

Engagement Rising: A Decade of CCSSE Data
Comparison of COCURRE01 levels over time, where ENRLMENT = Full-Time

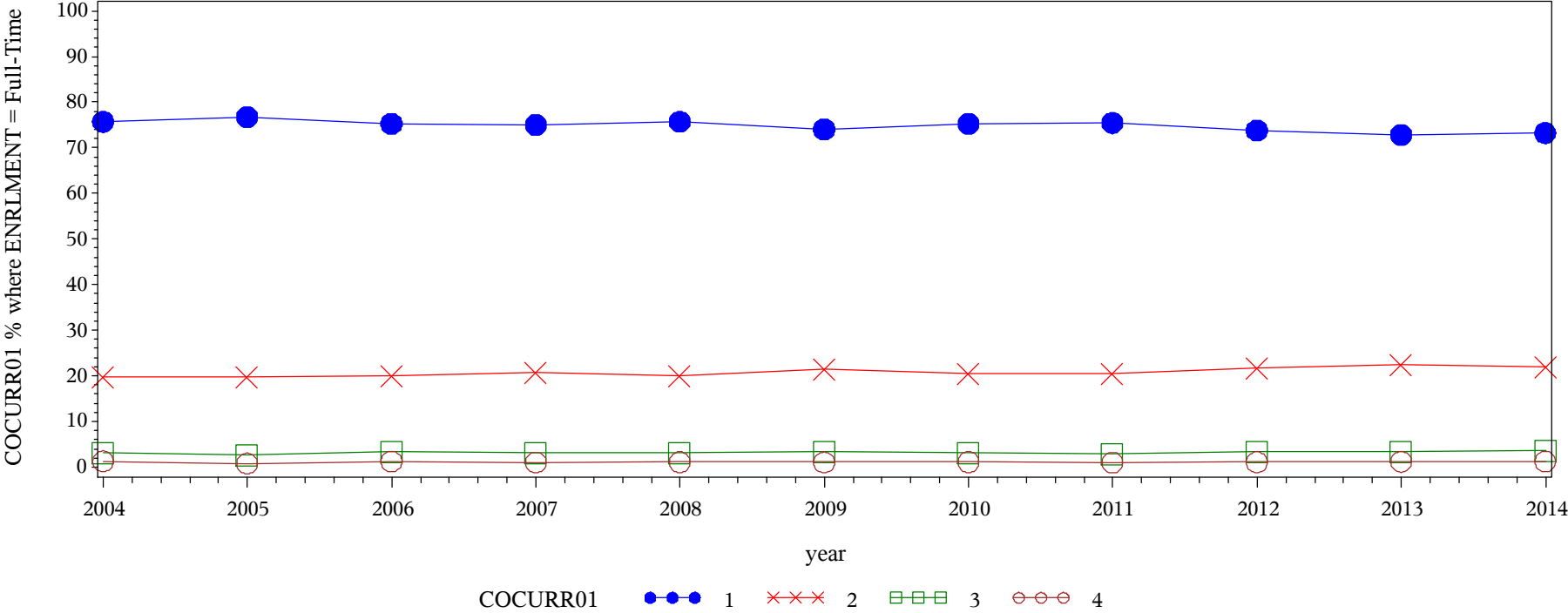

Frequency
Col Pct

Table of COCURRE01 by year												
COCURRE01(Participating in college-sponsored activities (organizations, campus publications, student government, intercollegiate or intramural sports, etc.))	year											
	2004	2005	2006	2007	2008	2009	2010	2011	2012	2013	2014	Total
1 = None	45315 75.72	69795 76.80	59494 75.32	85491 75.05	91734 75.73	107734 74.10	83312 75.26	144633 75.48	92858 73.84	90323 72.89	118438 73.25	989127
2 = 1-10	11890 19.87	17934 19.73	15879 20.10	23752 20.85	24256 20.02	31125 21.41	22663 20.47	39304 20.51	27198 21.63	27807 22.44	35441 21.92	277249
3 = 11-30	1851 3.09	2396 2.64	2649 3.35	3453 3.03	3796 3.13	4964 3.41	3463 3.13	5756 3.00	4296 3.42	4300 3.47	5765 3.57	42689
4 = 30+	788 1.32	751 0.83	962 1.22	1214 1.07	1350 1.11	1575 1.08	1265 1.14	1937 1.01	1407 1.12	1480 1.19	2045 1.26	14774
Total	59844	90876	78984	113910	121136	145398	110703	191630	125759	123910	161689	1323839
Frequency Missing = 22819												

Engagement Rising: A Decade of CCSSE Data
Comparison of CAREDE01 levels over time, where ENRLMENT = Part-Time

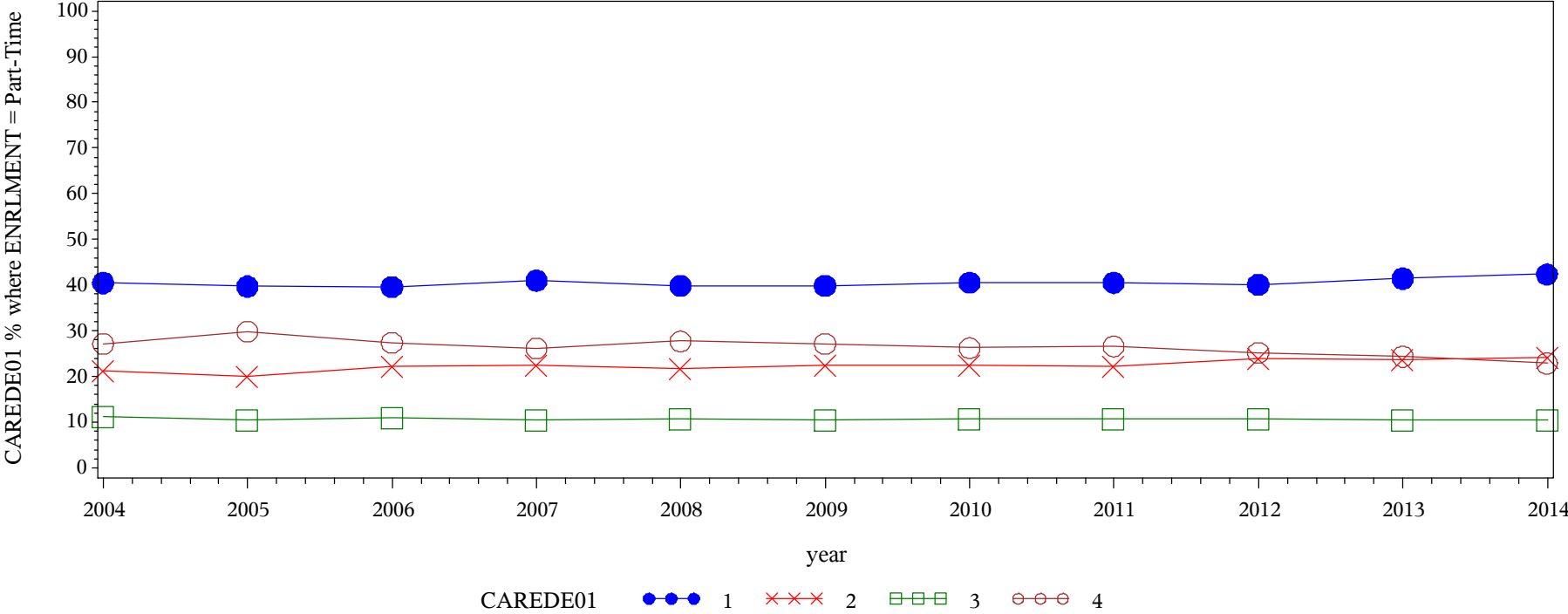

Frequency Col Pct	Table of CAREDE01 by year												
	CAREDE01(Providing care for dependents living with you (parents, children, spouse, etc.))	year											
		2004	2005	2006	2007	2008	2009	2010	2011	2012	2013	2014	Total
	1 = None	12464 40.50	16039 39.72	13871 39.57	20085 41.00	21024 39.84	20760 39.91	16036 40.54	29149 40.52	19198 40.14	19901 41.44	25871 42.39	214398
	2 = 1-10	6510 21.16	8076 20.00	7762 22.14	10952 22.36	11474 21.75	11695 22.49	8879 22.45	15963 22.19	11414 23.87	11351 23.64	14778 24.21	118854
	3 = 11-30	3432 11.15	4219 10.45	3815 10.88	5131 10.47	5640 10.69	5406 10.39	4253 10.75	7695 10.70	5141 10.75	5064 10.55	6415 10.51	56211
	4 = 30+	8366 27.19	12043 29.83	9610 27.41	12821 26.17	14628 27.72	14151 27.21	10388 26.26	19137 26.60	12072 25.24	11702 24.37	13969 22.89	138887
	Total	30772	40377	35058	48989	52766	52012	39556	71944	47825	48018	61033	528350
	Frequency Missing = 12773												

Engagement Rising: A Decade of CCSSE Data
Comparison of CAREDE01 levels over time, where ENRLMENT = Full-Time

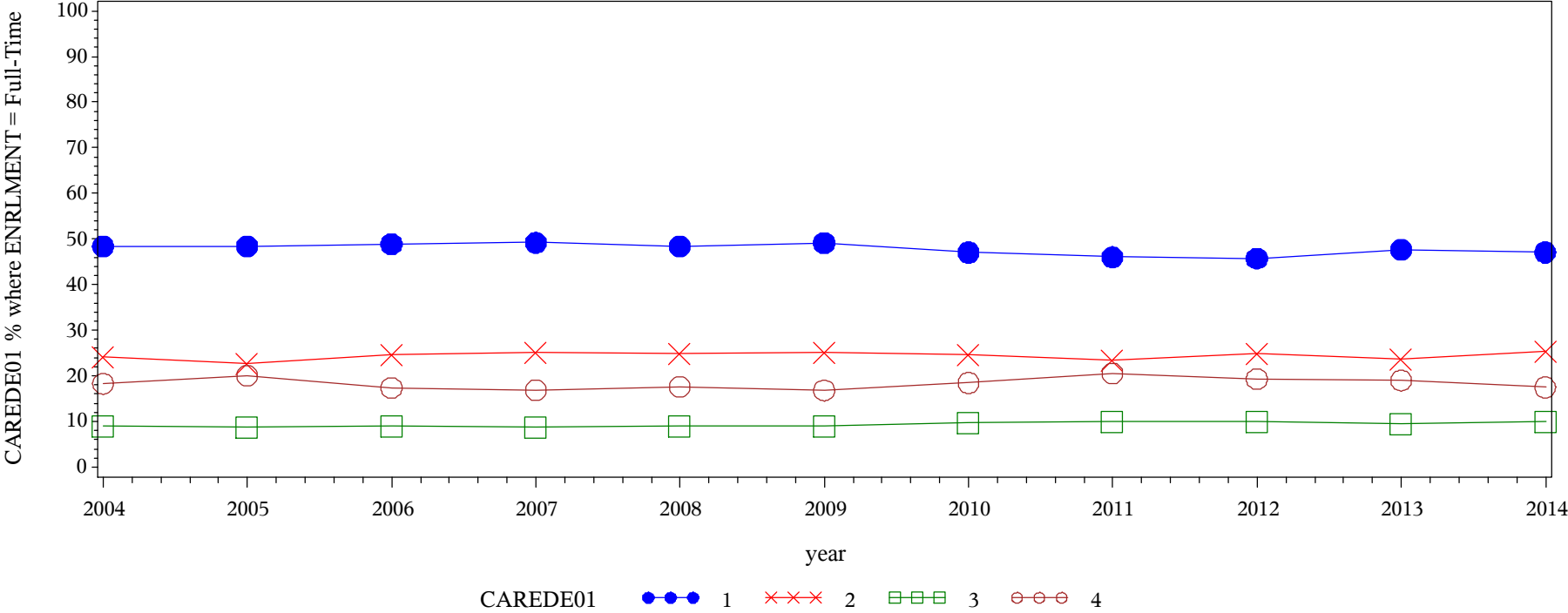

Frequency Col Pct	Table of CAREDE01 by year												
	CAREDE01(Providing care for dependents living with you (parents, children, spouse, etc.))	year											
		2004	2005	2006	2007	2008	2009	2010	2011	2012	2013	2014	Total
	1 = None	28888 48.41	43955 48.46	38572 48.94	55957 49.23	58580 48.45	71382 49.20	51953 47.06	87978 46.04	57420 45.78	58987 47.70	75988 47.09	629660
	2 = 1-10	14484 24.27	20633 22.75	19376 24.58	28438 25.02	30240 25.01	36348 25.05	27222 24.66	44875 23.48	31296 24.95	29374 23.75	41020 25.42	323306
	3 = 11-30	5386 9.03	7933 8.75	7132 9.05	10032 8.83	10817 8.95	12972 8.94	10812 9.79	18873 9.88	12487 9.96	11805 9.55	16120 9.99	124369
	4 = 30+	10920 18.30	18188 20.05	13734 17.43	19240 16.93	21262 17.59	24393 16.81	20409 18.49	39372 20.60	24218 19.31	23506 19.01	28227 17.49	243469
	Total	59678	90709	78814	113667	120899	145095	110396	191098	125421	123672	161355	1320804
Frequency Missing = 25854													

Engagement Rising: A Decade of CCSSE Data
Comparison of COMMUTE levels over time, where ENRLMENT = Part-Time

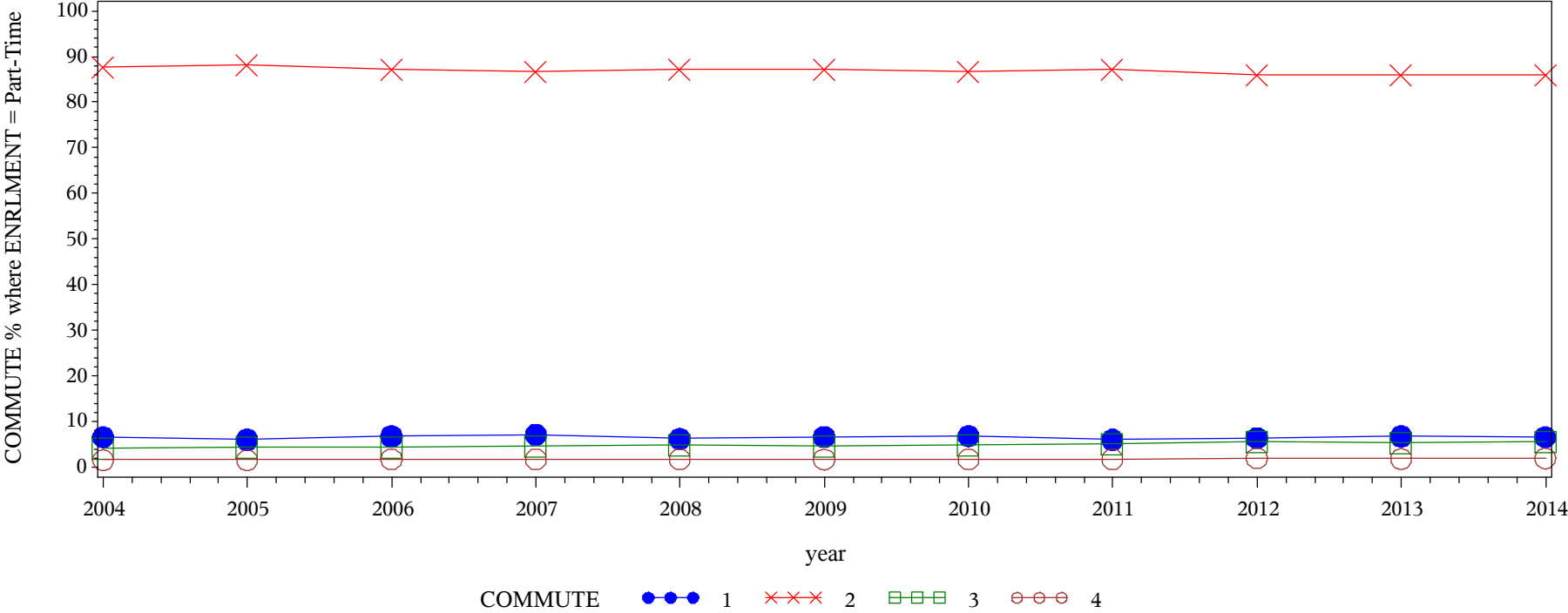

Frequency
Col Pct

Table of COMMUTE by year												
COMMUTE(Commuting to and from classes)	year											
	2004	2005	2006	2007	2008	2009	2010	2011	2012	2013	2014	Total
1 = None	2022 6.56	2434 6.02	2371 6.75	3478 7.09	3293 6.23	3465 6.65	2688 6.79	4322 6.00	3057 6.38	3245 6.75	4012 6.56	34387
2 = 1-10	27041 87.75	35624 88.10	30595 87.12	42479 86.62	46097 87.20	45380 87.11	34315 86.63	62829 87.19	41263 86.10	41353 85.98	52574 86.01	459550
3 = 11-30	1269 4.12	1741 4.31	1551 4.42	2254 4.60	2563 4.85	2370 4.55	1938 4.89	3653 5.07	2633 5.49	2615 5.44	3363 5.50	25950
4 = 30+	483 1.57	636 1.57	600 1.71	832 1.70	910 1.72	878 1.69	671 1.69	1260 1.75	972 2.03	881 1.83	1180 1.93	9303
Total	30815	40435	35117	49043	52863	52093	39612	72064	47925	48094	61129	529190
Frequency Missing = 11933												

Engagement Rising: A Decade of CCSSE Data
Comparison of COMMUTE levels over time, where ENRLMENT = Full-Time

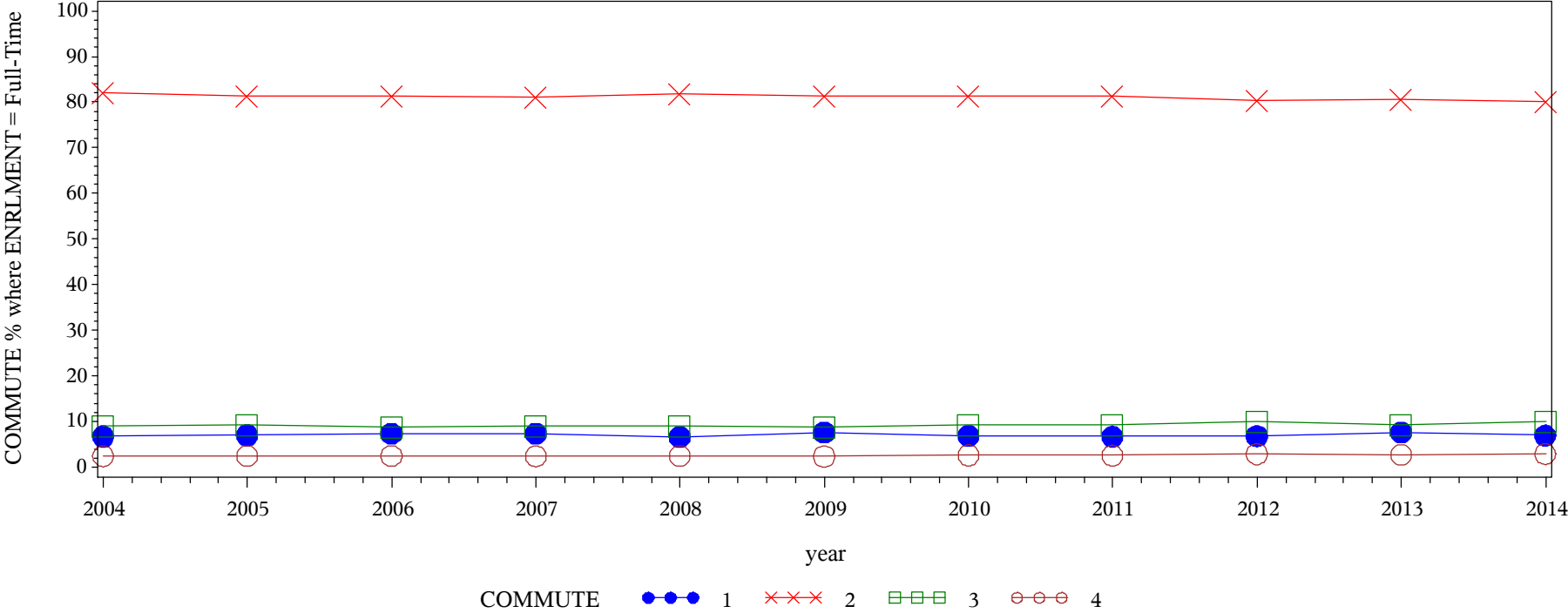

Frequency
Col Pct

Table of COMMUTE by year												
COMMUTE(Commuting to and from classes)	year											
	2004	2005	2006	2007	2008	2009	2010	2011	2012	2013	2014	Total
1 = None	4024 6.73	6357 7.00	5828 7.38	8411 7.40	7980 6.59	10994 7.56	7576 6.85	12836 6.71	8534 6.79	9459 7.64	11236 6.95	93235
2 = 1-10	49025 81.97	73931 81.41	64139 81.27	92363 81.21	99227 81.91	118126 81.28	89788 81.24	155763 81.39	101121 80.43	99697 80.50	129594 80.16	1072774
3 = 11-30	5318 8.89	8317 9.16	6978 8.84	10237 9.00	10939 9.03	12805 8.81	10271 9.29	17864 9.33	12462 9.91	11314 9.14	16179 10.01	122684
4 = 30+	1440 2.41	2209 2.43	1974 2.50	2720 2.39	3000 2.48	3409 2.35	2885 2.61	4915 2.57	3602 2.87	3370 2.72	4654 2.88	34178
Total	59807	90814	78919	113731	121146	145334	110520	191378	125719	123840	161663	1322871
Frequency Missing = 23787												

Engagement Rising: A Decade of CCSSE Data
Comparison of ENVSTU levels over time, where ENRLMENT = Part-Time

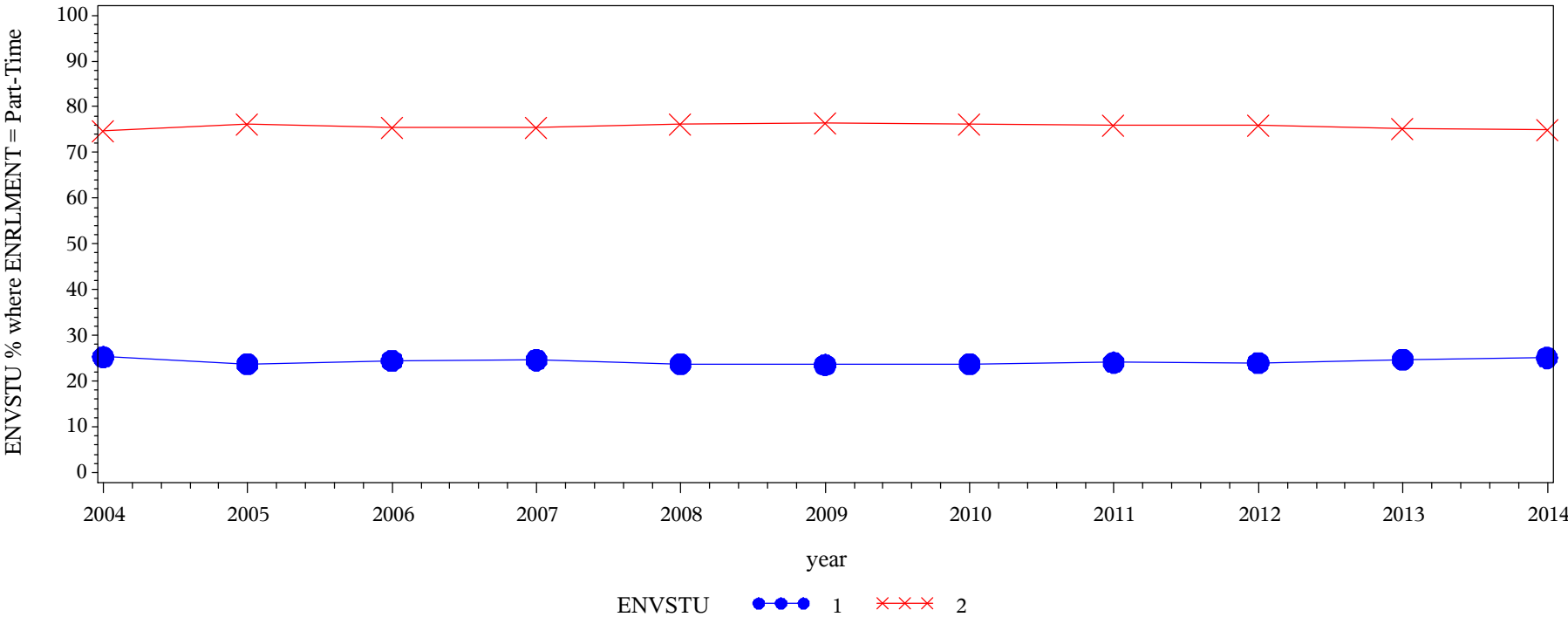

Frequency Col Pct	Table of ENVSTU by year												
	year												Total
	ENVSTU(Other students)	2004	2005	2006	2007	2008	2009	2010	2011	2012	2013	2014	
	1 = Unfriendly/Unsupportive	7822 25.27	9594 23.69	8630 24.48	12115 24.61	12596 23.74	12320 23.56	9442 23.73	17400 24.05	11571 24.03	11928 24.71	15395 25.11	128813
	2 = Friendly/Supportive	23137 74.73	30900 76.31	26630 75.52	37122 75.39	40456 76.26	39977 76.44	30339 76.27	54964 75.95	36589 75.97	36352 75.29	45927 74.89	402393
	Total	30959	40494	35260	49237	53052	52297	39781	72364	48160	48280	61322	531206
Frequency Missing = 9917													

Engagement Rising: A Decade of CCSSE Data
Comparison of ENVSTU levels over time, where ENRLMENT = Full-Time

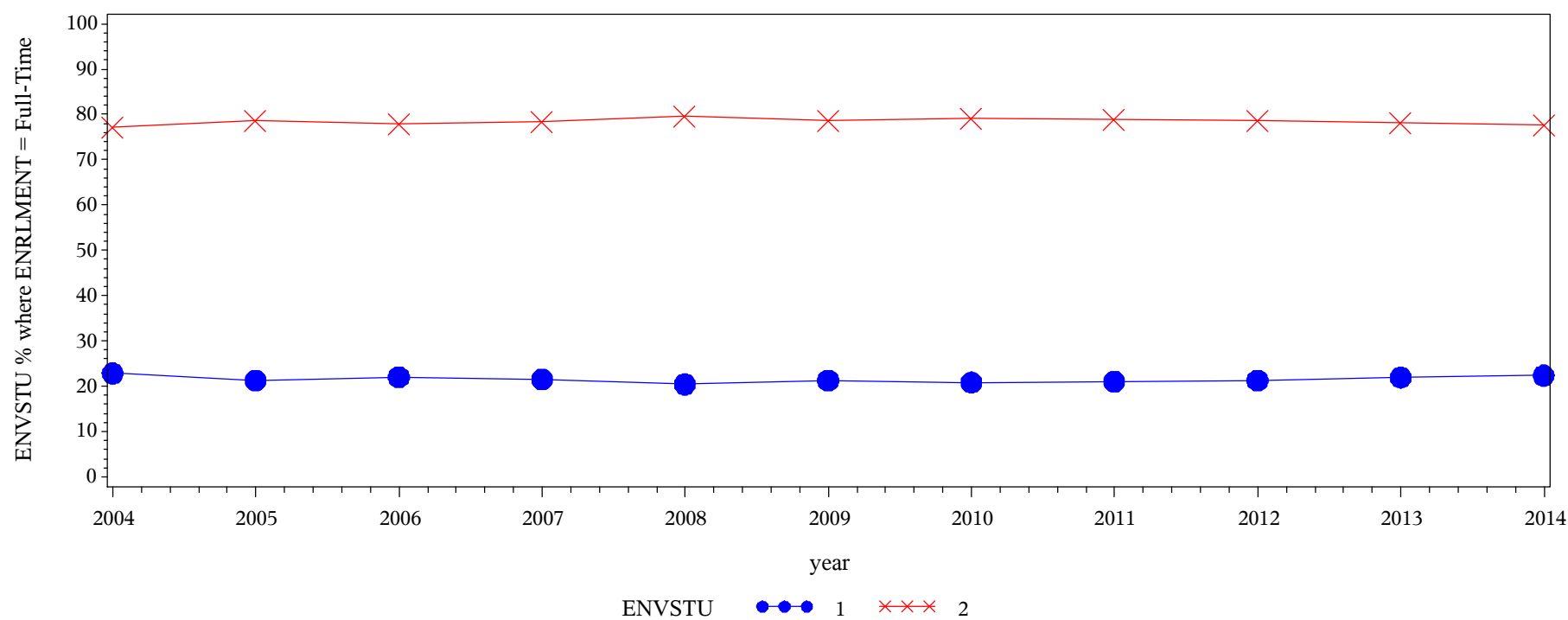

Frequency Col Pct	Table of ENVSTU by year												
	ENVSTU(Other students)	year											
		2004	2005	2006	2007	2008	2009	2010	2011	2012	2013	2014	Total
	1 = Unfriendly/Unsupportive	13721 22.86	19374 21.31	17454 22.03	24642 21.58	24846 20.45	31057 21.29	23169 20.86	40526 21.08	26861 21.28	27265 21.94	36269 22.36	285184
	2 = Friendly/Supportive	46293 77.14	71559 78.69	61787 77.97	89570 78.42	96649 79.55	114805 78.71	87876 79.14	151695 78.92	99395 78.72	97003 78.06	125927 77.64	1042559
	Total	60014	90933	79241	114212	121495	145862	111045	192221	126256	124268	162196	1327743
	Frequency Missing = 18915												

Engagement Rising: A Decade of CCSSE Data
Comparison of ENVFAC levels over time, where ENRLMENT = Part-Time

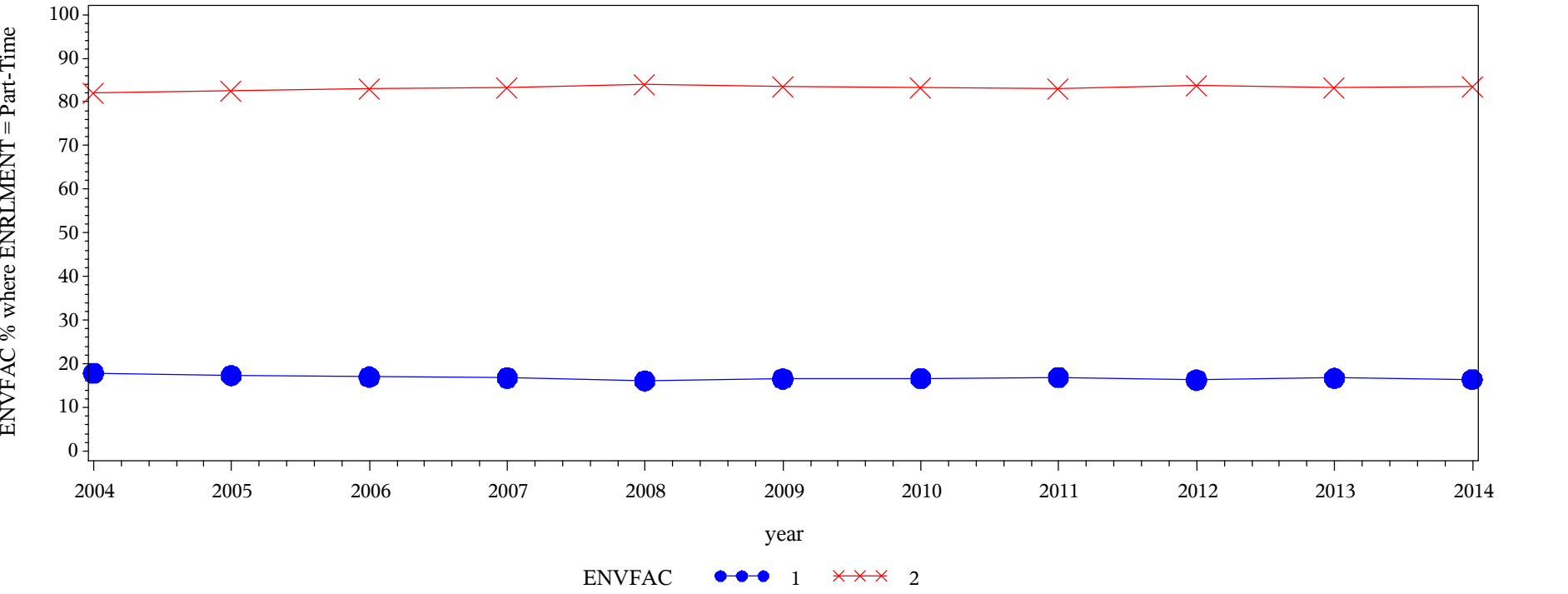

Frequency
Col Pct

Table of ENVFAC by year												
ENVFAC(Instructors)	year											
	2004	2005	2006	2007	2008	2009	2010	2011	2012	2013	2014	Total
1 = Unavailable/Unhelpful/Unsympathetic	5541 17.89	7036 17.32	5995 17.00	8266 16.78	8529 16.08	8652 16.54	6608 16.61	12204 16.86	7851 16.30	8078 16.73	10097 16.46	88857
2 = Available/Helpful/Sympathetic	25429 82.11	33595 82.68	29269 83.00	40984 83.22	44513 83.92	43652 83.46	33182 83.39	60188 83.14	40326 83.70	40215 83.27	51239 83.54	442592
Total	30970	40631	35264	49250	53042	52304	39790	72392	48177	48293	61336	531449
Frequency Missing = 9674												

Engagement Rising: A Decade of CCSSE Data
Comparison of ENVFAC levels over time, where ENRLMENT = Full-Time

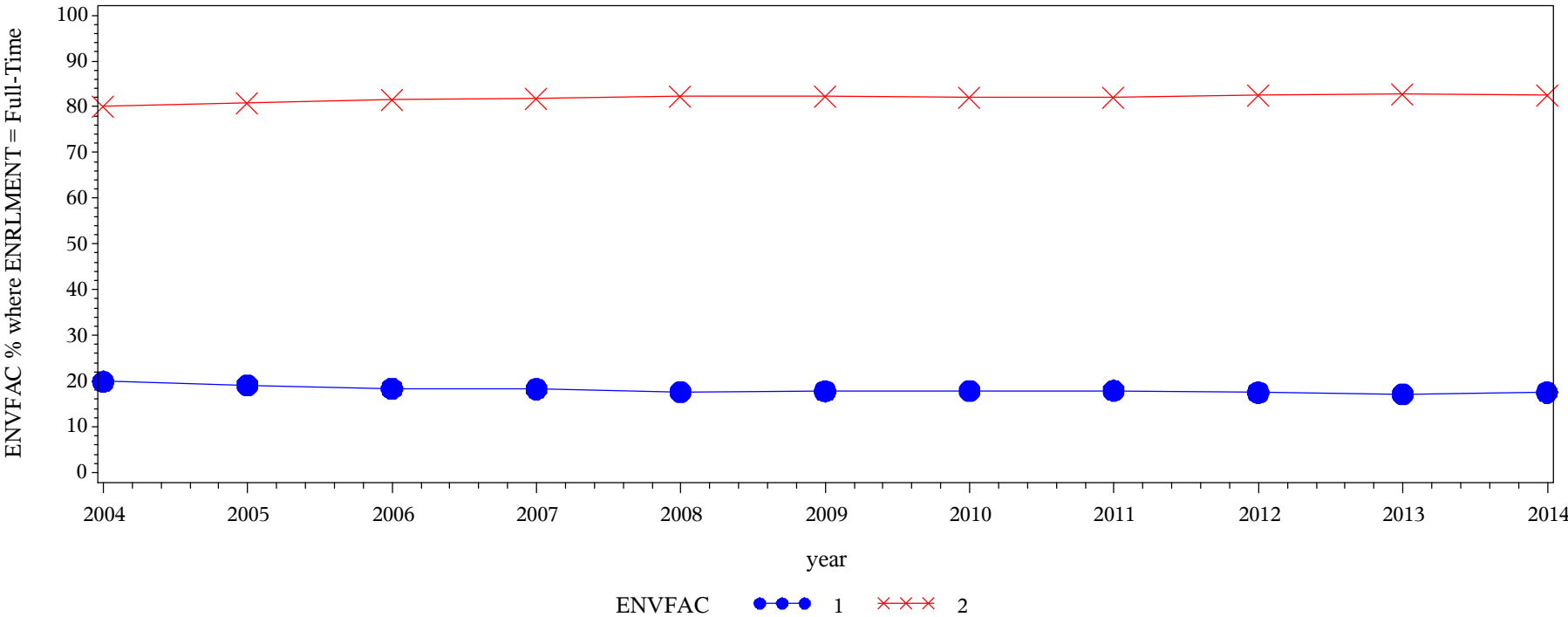

Frequency
Col Pct

Table of ENVFAC by year								
ENVFAC(Instructors)	year							
	2004	2005	2006	2007	2008	2009	2010	2011
1 = Unavailable/Unhelpful/Unsympathetic	11934 19.89	17437 19.14	14546 18.36	20849 18.26	21413 17.63	25936 17.78	19844 17.87	34466 17.93
2 = Available/Helpful/Sympathetic	48069 80.11	73678 80.86	64673 81.64	93351 81.74	100062 82.37	119904 82.22	91212 82.13	157755 82.07
Total	60003	91115	79219	114200	121475	145840	111056	192221
Frequency Missing = 18774								

Table of ENVFAC by year				
ENVFAC(Instructors)	year			
	2012	2013	2014	Total
1 = Unavailable/Unhelpful/Unsympathetic	22113 17.51	21259 17.10	28428 17.53	238225
2 = Available/Helpful/Sympathetic	104159 82.49	103029 82.90	133767 82.47	1089659
Total	126272	124288	162195	1327884
Frequency Missing = 18774				

Engagement Rising: A Decade of CCSSE Data

Comparison of ENVADM levels over time, where ENRLMENT = Part-Time

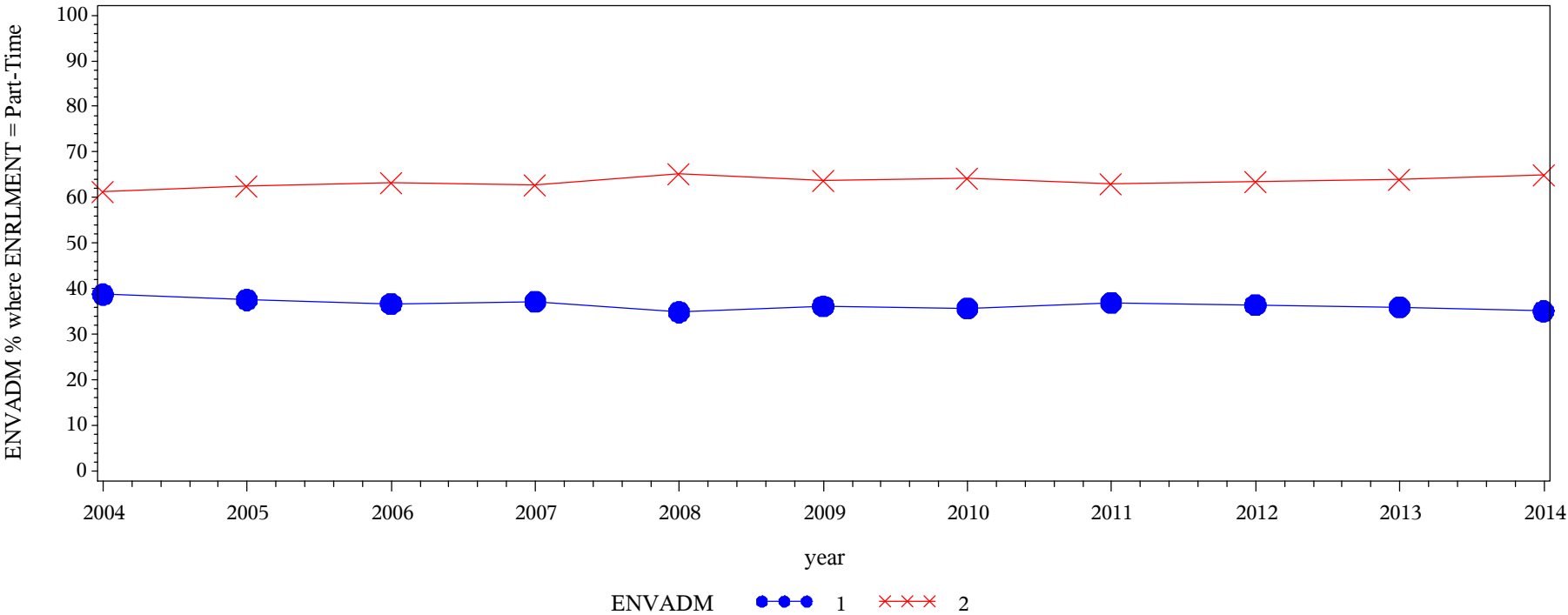

Frequency
Col Pct

Table of ENVADM by year												
ENVADM(Administrative personnel and offices)	year											
	2004	2005	2006	2007	2008	2009	2010	2011	2012	2013	2014	Total
1 = Unhelpful/Inconsiderate/Rigid	11964 38.74	15217 37.56	12921 36.74	18253 37.18	18459 34.87	18867 36.14	14150 35.70	26653 36.92	17472 36.40	17318 35.93	21467 35.08	192741
2 = Helpful/Considerate/Flexible	18918 61.26	25298 62.44	22248 63.26	30836 62.82	34474 65.13	33335 63.86	25481 64.30	45536 63.08	30529 63.60	30887 64.07	39729 64.92	337271
Total	30882	40515	35169	49089	52933	52202	39631	72189	48001	48205	61196	530012
Frequency Missing = 11111												

Engagement Rising: A Decade of CCSSE Data
Comparison of ENVADM levels over time, where ENRLMENT = Full-Time

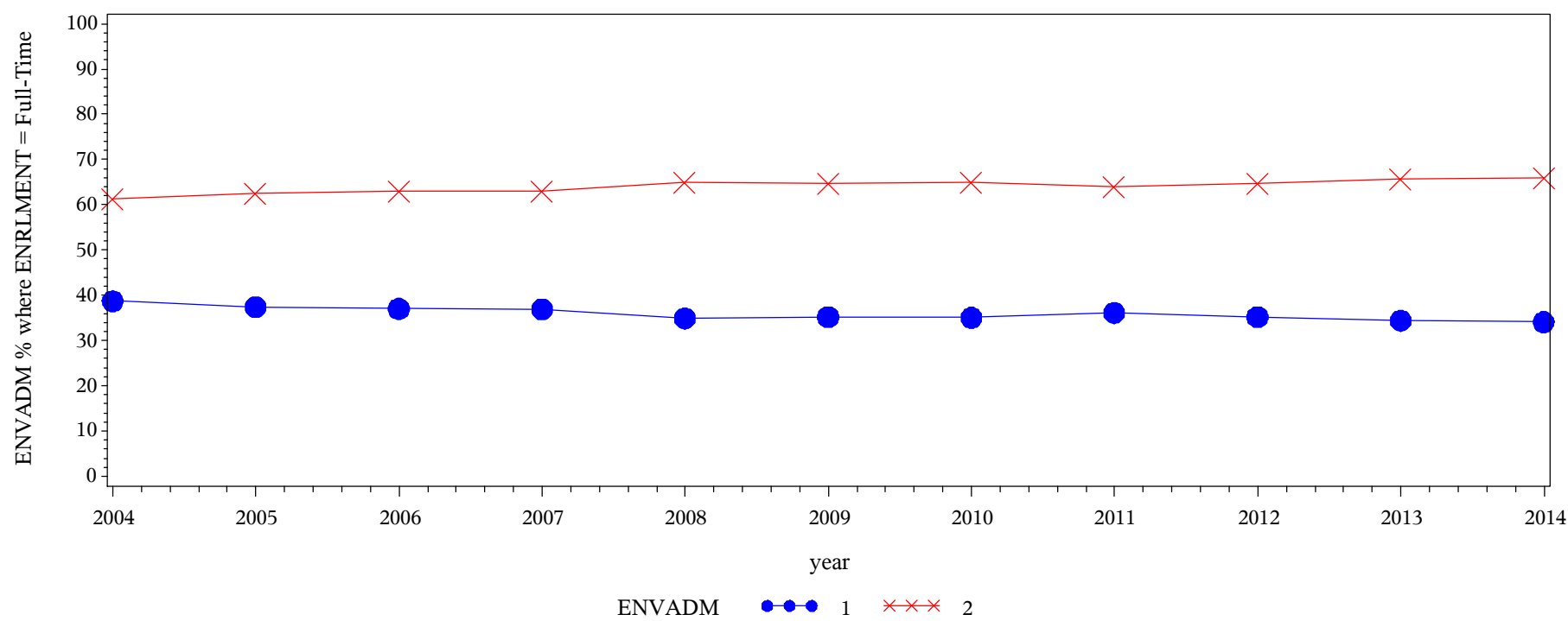

Frequency Col Pct	Table of ENVADM by year												
	ENVADM(Administrative personnel and offices)	year											
		2004	2005	2006	2007	2008	2009	2010	2011	2012	2013	2014	Total
	1 = Unhelpful/Inconsiderate/Rigid	23217 38.73	34044 37.39	29328 37.04	42102 36.90	42382 34.91	51276 35.18	38901 35.08	69334 36.12	44387 35.20	42732 34.41	55273 34.10	472976
	2 = Helpful/Considerate/Flexible	36733 61.27	57012 62.61	49859 62.96	71994 63.10	79007 65.09	94476 64.82	71997 64.92	122631 63.88	81706 64.80	81451 65.59	106795 65.90	853661
	Total	59950	91056	79187	114096	121389	145752	110898	191965	126093	124183	162068	1326637
Frequency Missing = 20021													

Engagement Rising: A Decade of CCSSE Data
Comparison of GNGENLED levels over time, where ENRLMENT = Part-Time

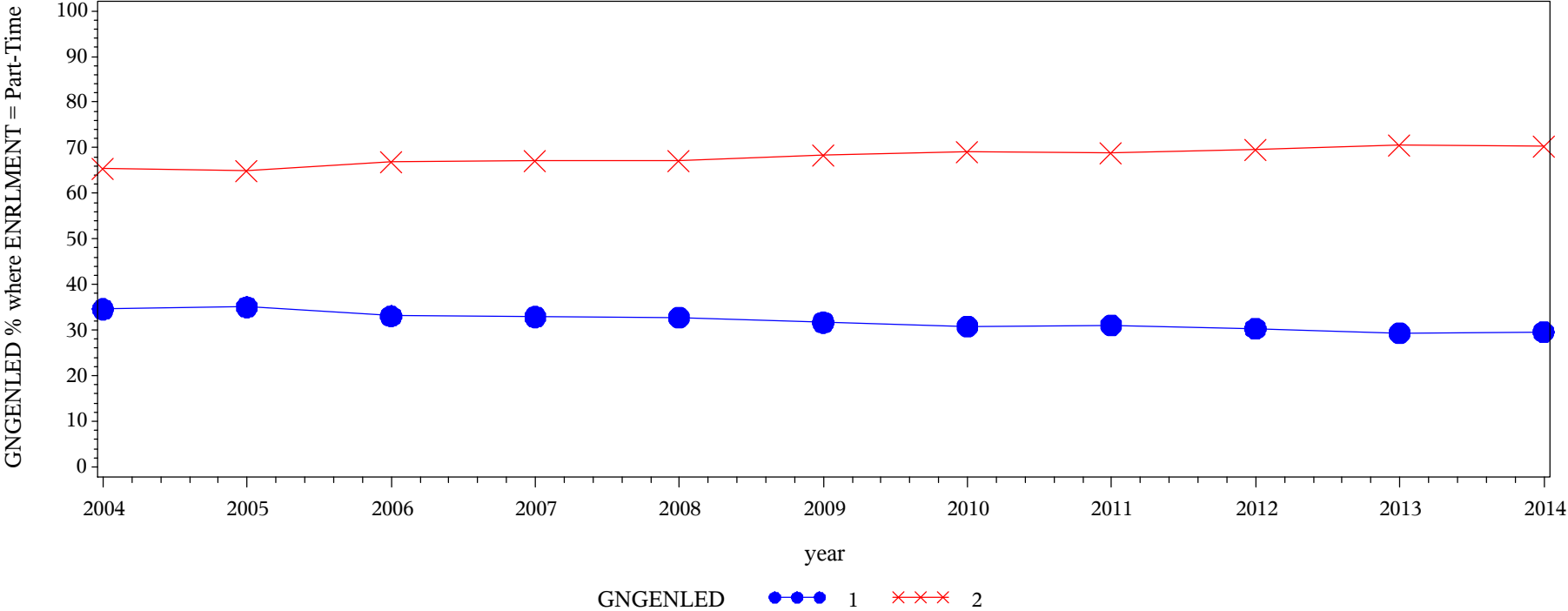

Frequency Col Pct	Table of GNGENLED by year												
	GNGENLED(Acquiring a broad general education)	year											
		2004	2005	2006	2007	2008	2009	2010	2011	2012	2013	2014	Total
	1 = Very little/some	10677 34.59	14193 35.07	11635 33.09	16137 32.90	17339 32.79	16538 31.69	12185 30.80	22390 31.11	14503 30.35	14109 29.36	18108 29.64	167814
	2 = Quite a bit/Very much	20188 65.41	26283 64.93	23529 66.91	32913 67.10	35543 67.21	35650 68.31	27383 69.20	49569 68.89	33284 69.65	33946 70.64	42982 70.36	361270
Total		30865	40476	35164	49050	52882	52188	39568	71959	47787	48055	61090	529084
Frequency Missing = 12039													

Engagement Rising: A Decade of CCSSE Data
Comparison of GNGENLED levels over time, where ENRLMENT = Full-Time

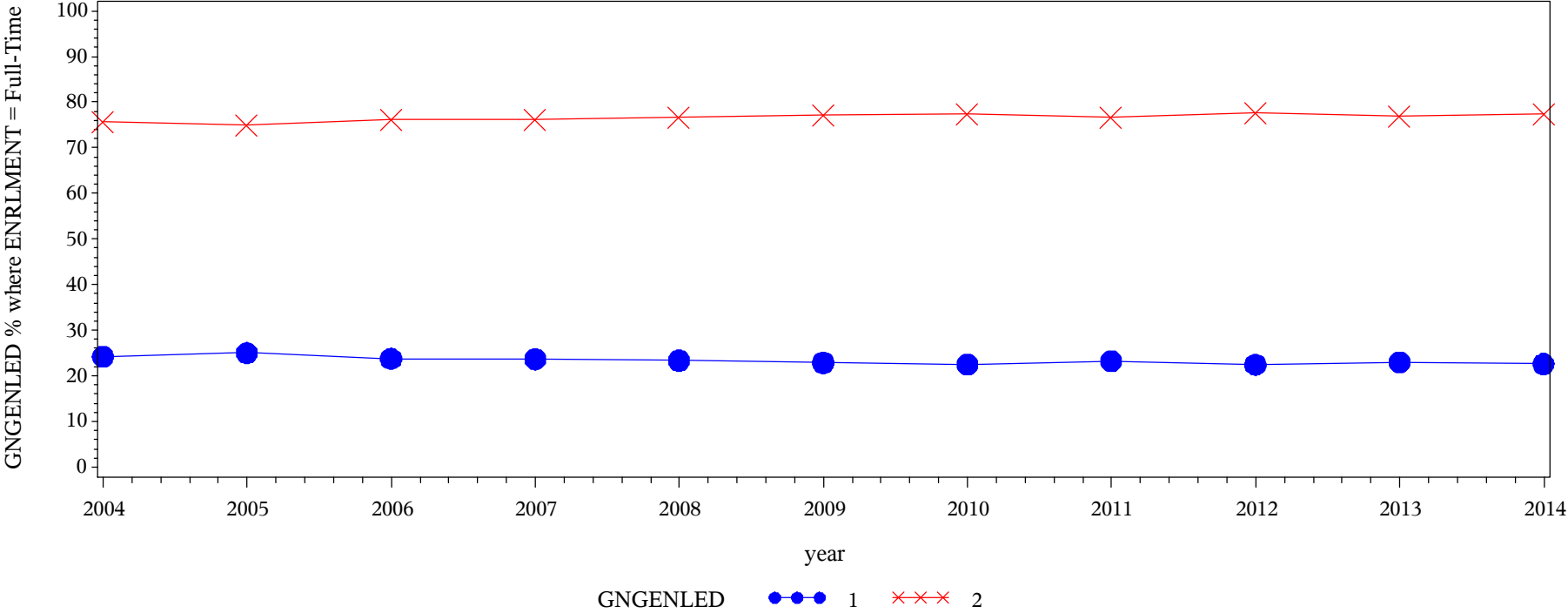

Frequency Col Pct	Table of GNGENLED by year												
	GNGENLED(Acquiring a broad general education)	year											
		2004	2005	2006	2007	2008	2009	2010	2011	2012	2013	2014	Total
	1 = Very little/some	14531 24.23	22770 25.02	18838 23.79	27006 23.67	28358 23.36	33345 22.89	24933 22.52	44569 23.27	28207 22.43	28480 22.97	36596 22.62	307633
	2 = Quite a bit/Very much	45438 75.77	68228 74.98	60333 76.21	87072 76.33	93017 76.64	112312 77.11	85771 77.48	146971 76.73	97530 77.57	95513 77.03	125203 77.38	1017388
	Total	59969	90998	79171	114078	121375	145657	110704	191540	125737	123993	161799	1325021
Frequency Missing = 21637													

Engagement Rising: A Decade of CCSSE Data
Comparison of GNWORK levels over time, where ENRLMENT = Part-Time

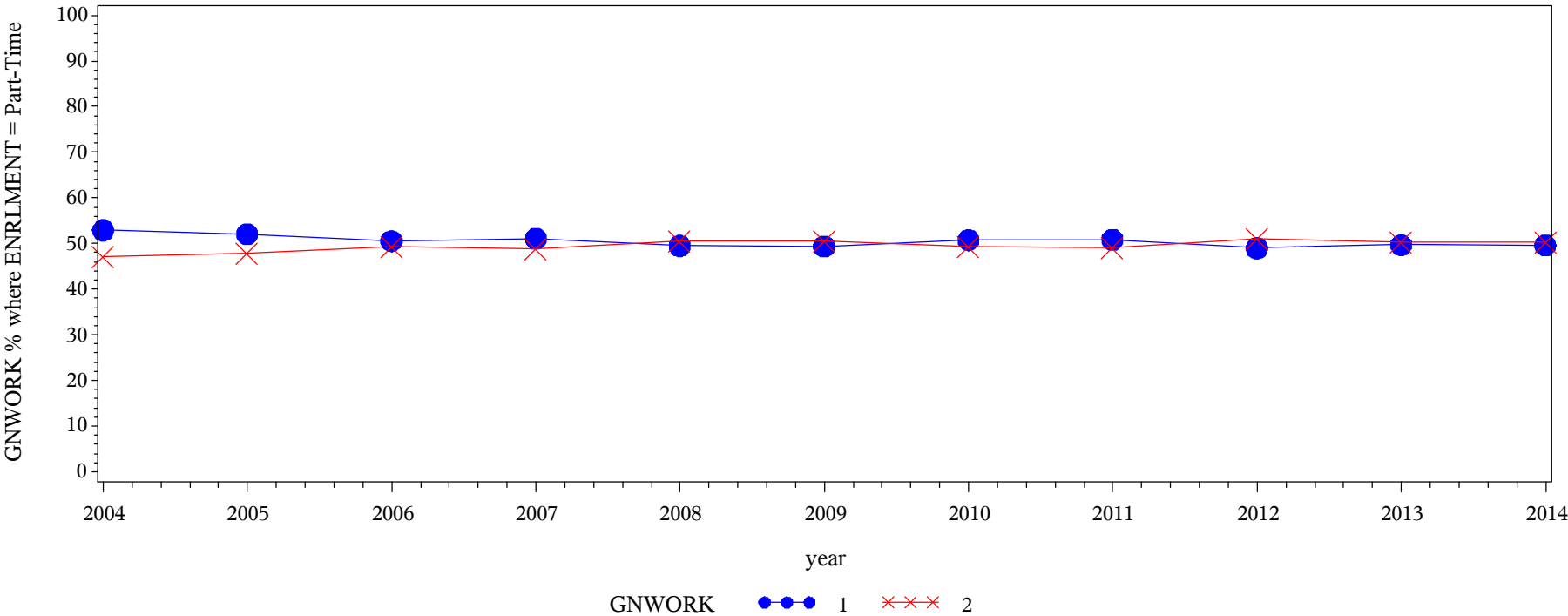

Frequency
Col Pct

Table of GNWORK by year												
GNWORK(Acquiring job or work-related knowledge and skills)	year											
	2004	2005	2006	2007	2008	2009	2010	2011	2012	2013	2014	Total
1 = Very little/some	16303 52.92	21041 52.09	17742 50.55	25018 51.09	26133 49.52	25719 49.38	20029 50.78	36555 50.90	23378 49.01	23842 49.71	30250 49.59	266010
2 = Quite a bit/Very much	14504 47.08	19355 47.91	17356 49.45	23952 48.91	26636 50.48	26364 50.62	19413 49.22	35257 49.10	24319 50.99	24119 50.29	30745 50.41	262020
Total	30807	40396	35098	48970	52769	52083	39442	71812	47697	47961	60995	528030
Frequency Missing = 13093												

Engagement Rising: A Decade of CCSSE Data
Comparison of GNWORK levels over time, where ENRLMENT = Full-Time

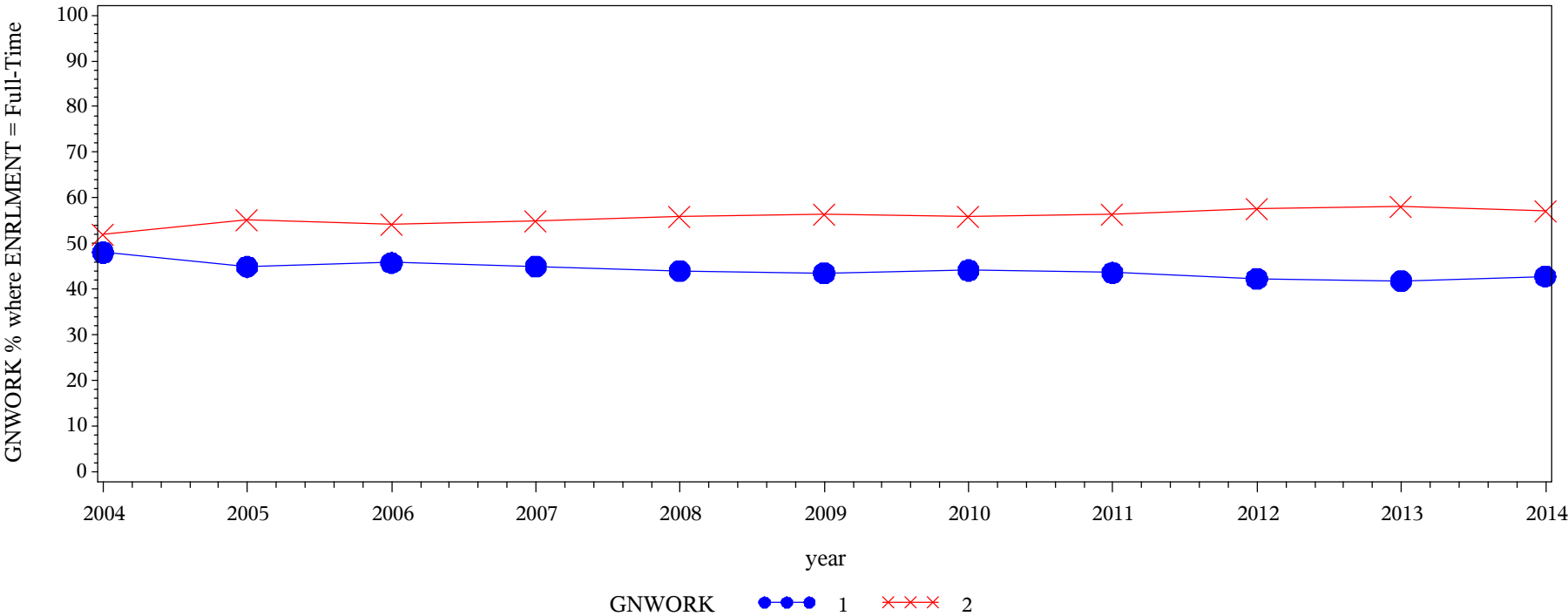

Frequency
Col Pct

Table of GNWORK by year												
GNWORK(Acquiring job or work-related knowledge and skills)	year											
	2004	2005	2006	2007	2008	2009	2010	2011	2012	2013	2014	Total
1 = Very little/some	28766 48.05	40815 44.93	36194 45.80	51275 45.02	53366 44.02	63309 43.51	48779 44.14	83367 43.61	53096 42.30	51779 41.81	69239 42.85	579985
2 = Quite a bit/Very much	31097 51.95	50034 55.07	42833 54.20	62620 54.98	67863 55.98	82194 56.49	61740 55.86	107787 56.39	72422 57.70	72053 58.19	92337 57.15	742980
Total	59863	90849	79027	113895	121229	145503	110519	191154	125518	123832	161576	1322965
Frequency Missing = 23693												

Engagement Rising: A Decade of CCSSE Data
Comparison of GNWRITE levels over time, where ENRLMENT = Part-Time

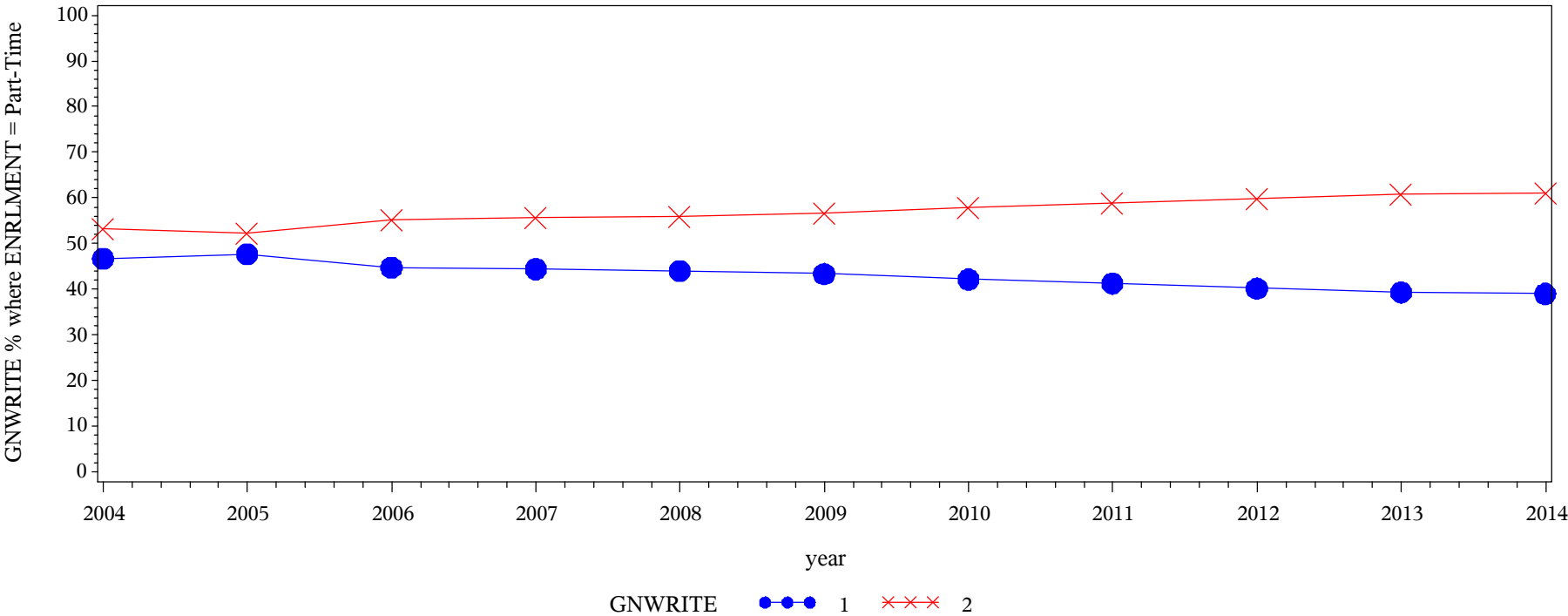

Frequency Col Pct	Table of GNWRITE by year												
	GNWRITE(Writing clearly and effectively)	year											
		2004	2005	2006	2007	2008	2009	2010	2011	2012	2013	2014	Total
	1 = Very little/some	14372 46.65	19277 47.71	15706 44.75	21728 44.40	23223 43.99	22587 43.36	16659 42.16	29655 41.26	19175 40.18	18864 39.30	23782 38.99	225028
	2 = Quite a bit/Very much	16434 53.35	21131 52.29	19389 55.25	27211 55.60	29566 56.01	29501 56.64	22852 57.84	42222 58.74	28543 59.82	29133 60.70	37213 61.01	303195
Total		30806	40408	35095	48939	52789	52088	39511	71877	47718	47997	60995	528223
Frequency Missing = 12900													

Engagement Rising: A Decade of CCSSE Data
Comparison of GNWRITE levels over time, where ENRLMENT = Full-Time

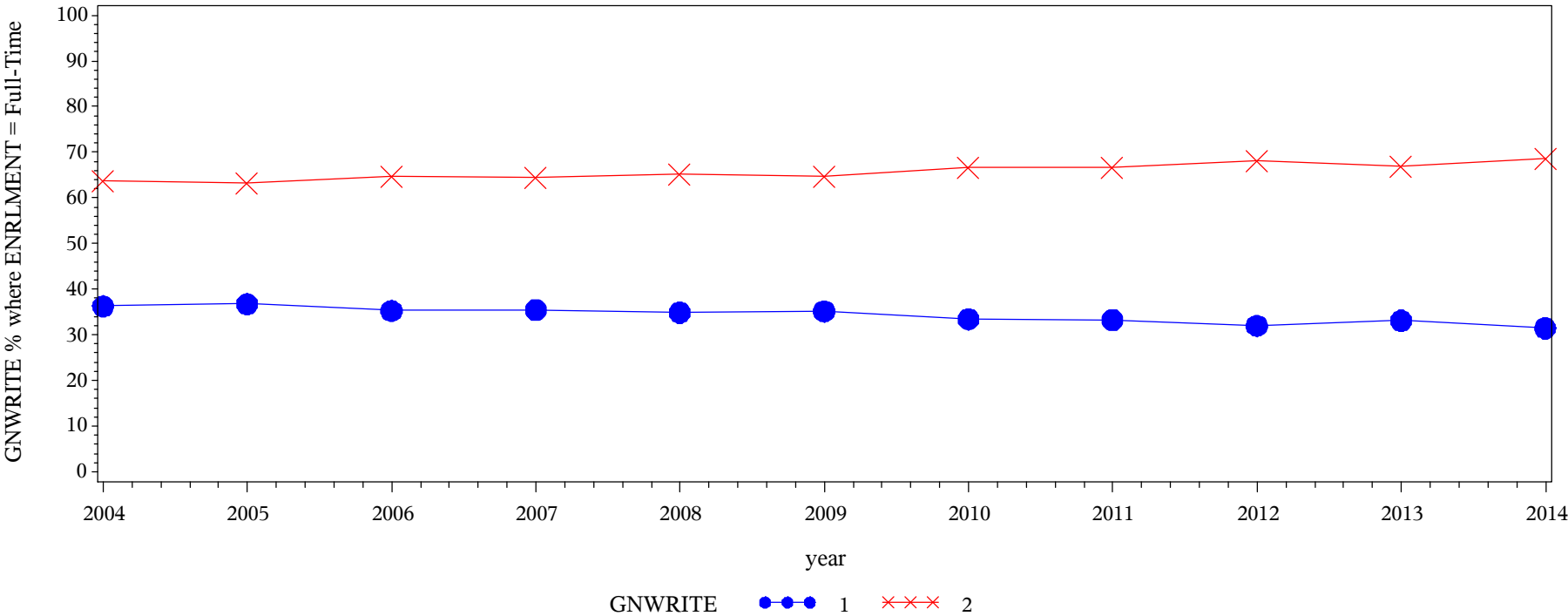

Frequency
Col Pct

Table of GNWRITE by year												
GNWRITE(Writing clearly and effectively)	year											
	2004	2005	2006	2007	2008	2009	2010	2011	2012	2013	2014	Total
1 = Very little/some	21719 36.28	33421 36.76	27900 35.28	40440 35.49	42298 34.87	51164 35.16	36985 33.44	63662 33.27	40148 31.96	41030 33.12	50850 31.45	449617
2 = Quite a bit/Very much	38153 63.72	57497 63.24	51174 64.72	73521 64.51	78996 65.13	94371 64.84	73615 66.56	127711 66.73	85473 68.04	82838 66.88	110820 68.55	874169
Total	59872	90918	79074	113961	121294	145535	110600	191373	125621	123868	161670	1323786
Frequency Missing = 22872												

Engagement Rising: A Decade of CCSSE Data
Comparison of GNSPEAK levels over time, where ENRLMENT = Part-Time

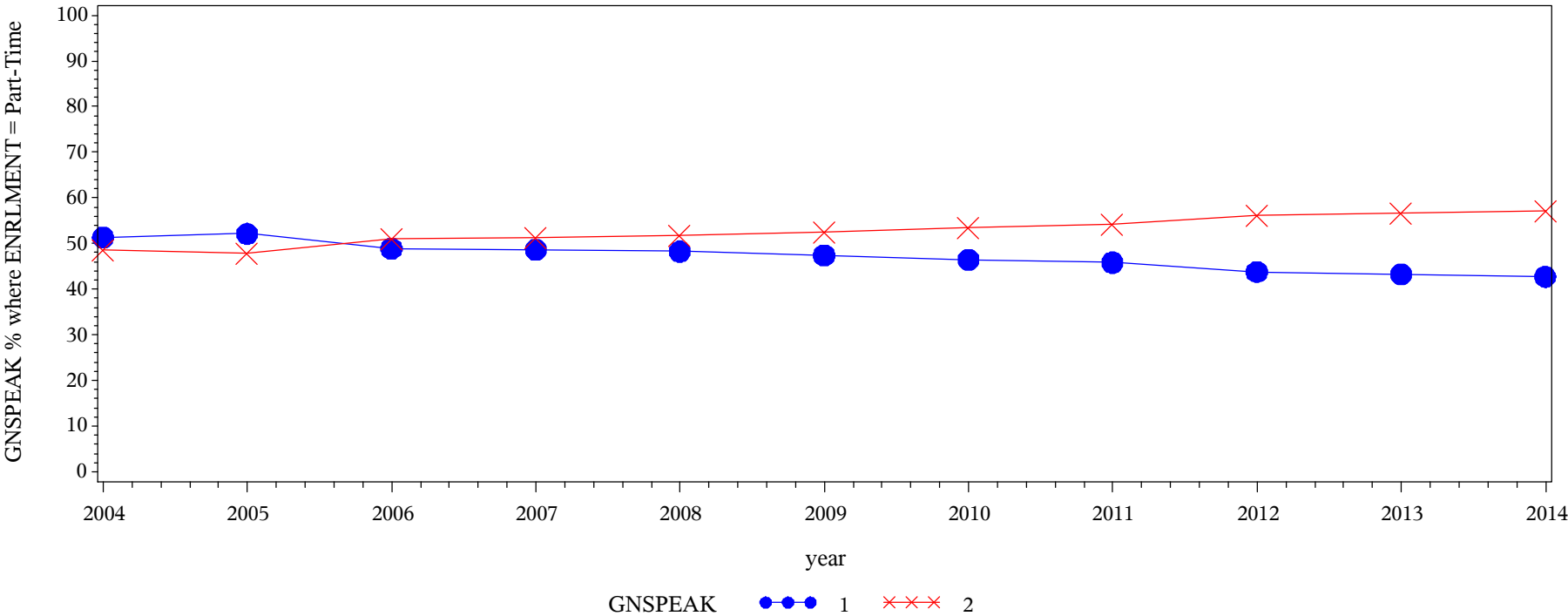

Frequency
Col Pct

Table of GNSPEAK by year												
GNSPEAK(Speaking clearly and effectively)	year											
	2004	2005	2006	2007	2008	2009	2010	2011	2012	2013	2014	Total
1 = Very little/some	15807 51.35	21049 52.15	17140 48.87	23802 48.64	25479 48.28	24679 47.39	18343 46.51	32923 45.85	20891 43.83	20752 43.28	26045 42.73	246910
2 = Quite a bit/Very much	14976 48.65	19311 47.85	17934 51.13	25129 51.36	27297 51.72	27401 52.61	21096 53.49	38889 54.15	26773 56.17	27201 56.72	34905 57.27	280912
Total	30783	40360	35074	48931	52776	52080	39439	71812	47664	47953	60950	527822
Frequency Missing = 13301												

Engagement Rising: A Decade of CCSSE Data
Comparison of GNSPEAK levels over time, where ENRLMENT = Full-Time

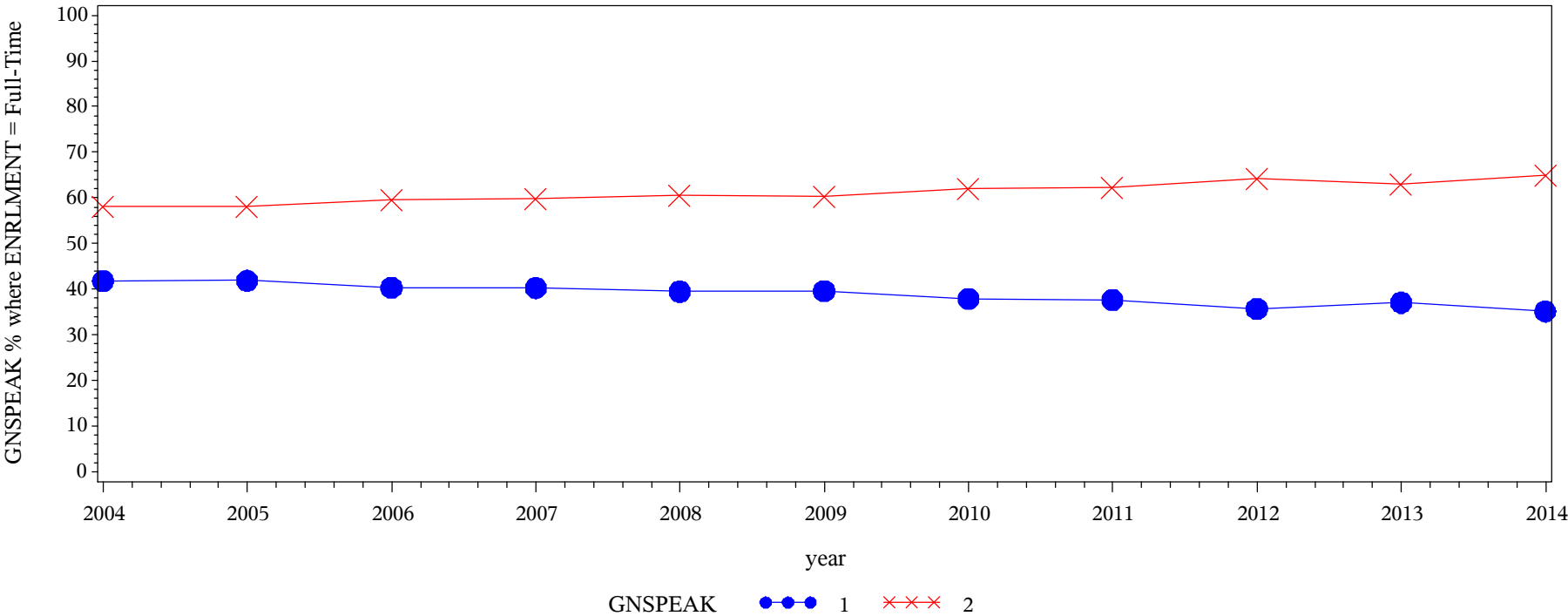

Frequency Col Pct	Table of GNSPEAK by year												
	GNSPEAK(Speaking clearly and effectively)	year											
		2004	2005	2006	2007	2008	2009	2010	2011	2012	2013	2014	Total
	1 = Very little/some	25024 41.78	38076 41.89	31864 40.30	45888 40.28	47877 39.49	57577 39.58	41937 37.93	72118 37.70	44894 35.76	45924 37.08	56790 35.14	507969
	2 = Quite a bit/Very much	34867 58.22	52817 58.11	47207 59.70	68029 59.72	73374 60.51	87907 60.42	68621 62.07	119160 62.30	80655 64.24	77925 62.92	104831 64.86	815393
	Total	59891	90893	79071	113917	121251	145484	110558	191278	125549	123849	161621	1323362
Frequency Missing = 23296													

Engagement Rising: A Decade of CCSSE Data
Comparison of GNANALY levels over time, where ENRLMENT = Part-Time

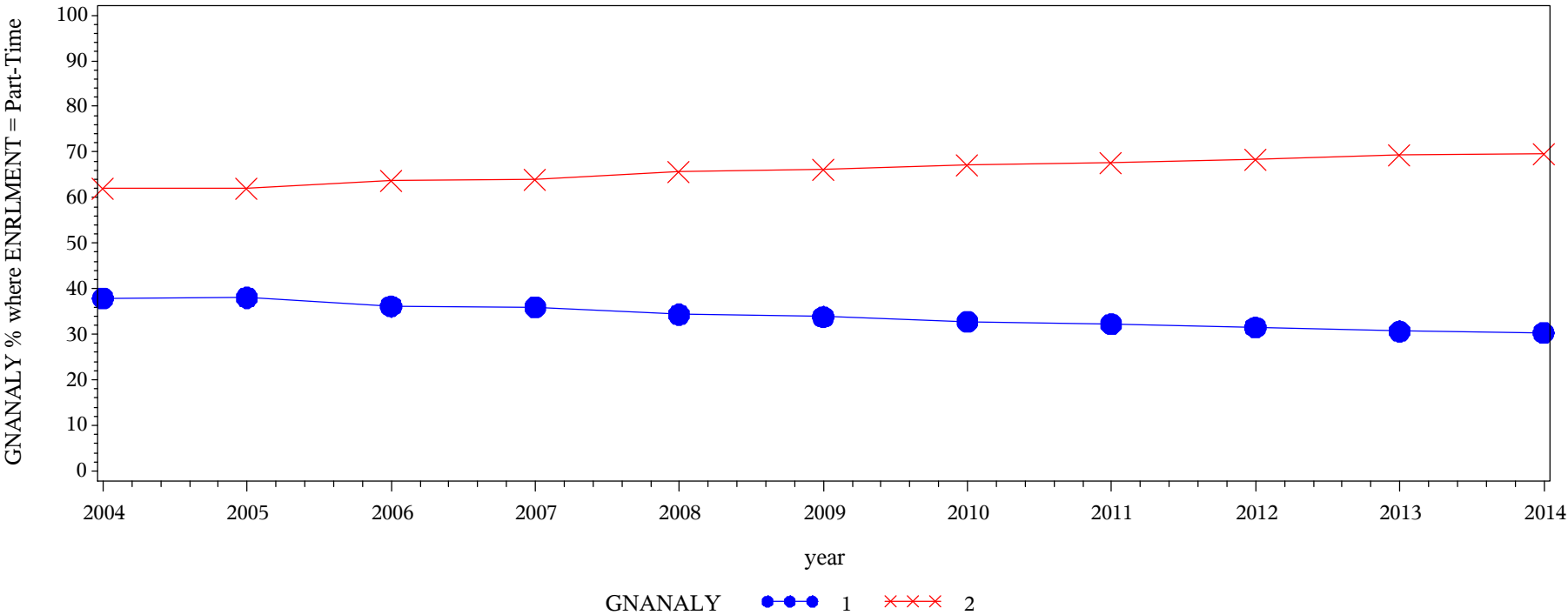

Frequency Col Pct	Table of GNANALY by year												
	GNANALY(Thinking critically and analytically)	year											
		2004	2005	2006	2007	2008	2009	2010	2011	2012	2013	2014	Total
	1 = Very little/some	11659 37.92	15364 38.05	12668 36.14	17592 35.96	18116 34.34	17610 33.83	12921 32.74	23144 32.23	15016 31.50	14700 30.65	18495 30.34	177285
	2 = Quite a bit/Very much	19089 62.08	25016 61.95	22386 63.86	31334 64.04	34646 65.66	34442 66.17	26545 67.26	48658 67.77	32654 68.50	33266 69.35	42462 69.66	350498
	Total	30748	40380	35054	48926	52762	52052	39466	71802	47670	47966	60957	527783
	Frequency Missing = 13340												

Engagement Rising: A Decade of CCSSE Data
Comparison of GNANALY levels over time, where ENRLMENT = Full-Time

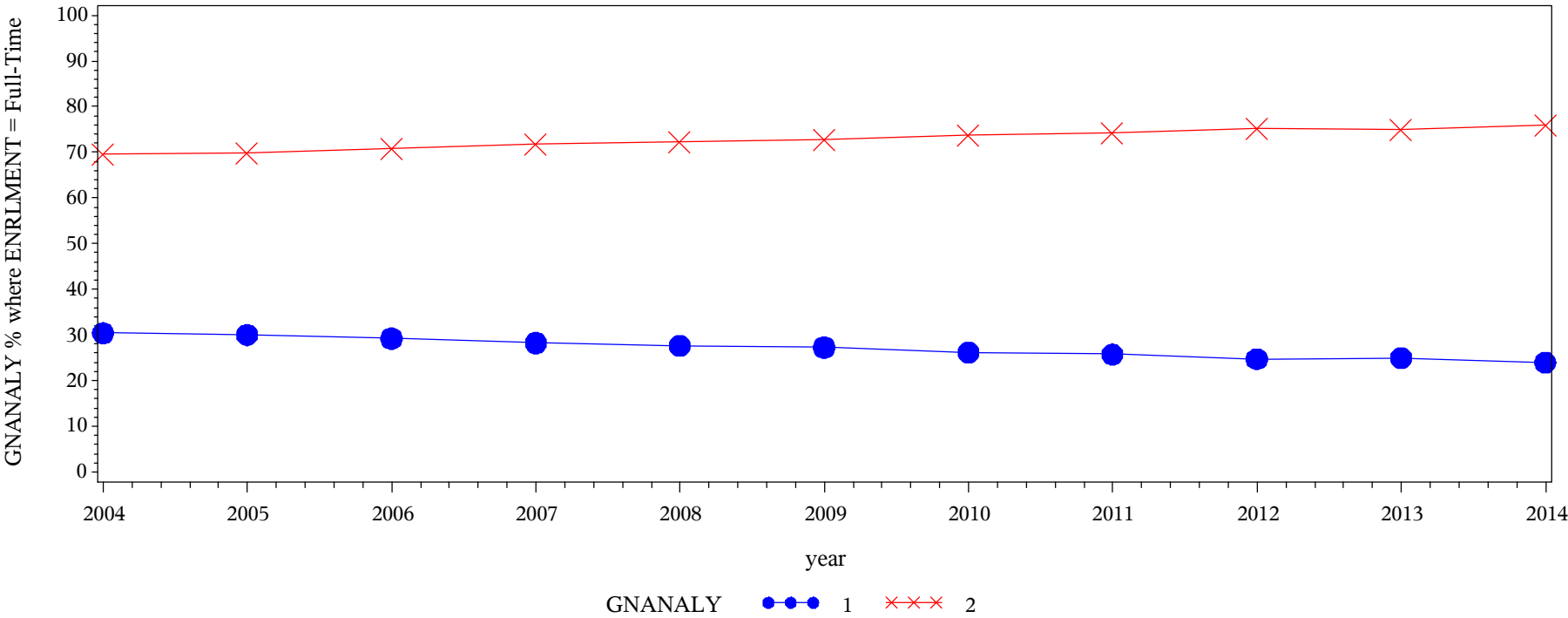

Frequency Col Pct	Table of GNANALY by year												
	GNANALY(Thinking critically and analytically)	year											
		2004	2005	2006	2007	2008	2009	2010	2011	2012	2013	2014	Total
	1 = Very little/some	18204 30.42	27272 30.03	23104 29.24	32169 28.26	33478 27.63	39672 27.27	28966 26.20	49255 25.76	31085 24.77	30957 25.00	38727 23.97	352889
	2 = Quite a bit/Very much	41640 69.58	63550 69.97	55914 70.76	81662 71.74	87702 72.37	105786 72.73	81580 73.80	141966 74.24	94415 75.23	92850 75.00	122839 76.03	969904
	Total	59844	90822	79018	113831	121180	145458	110546	191221	125500	123807	161566	1322793
Frequency Missing = 23865													

Engagement Rising: A Decade of CCSSE Data
Comparison of GNSOLVE levels over time, where ENRLMENT = Part-Time

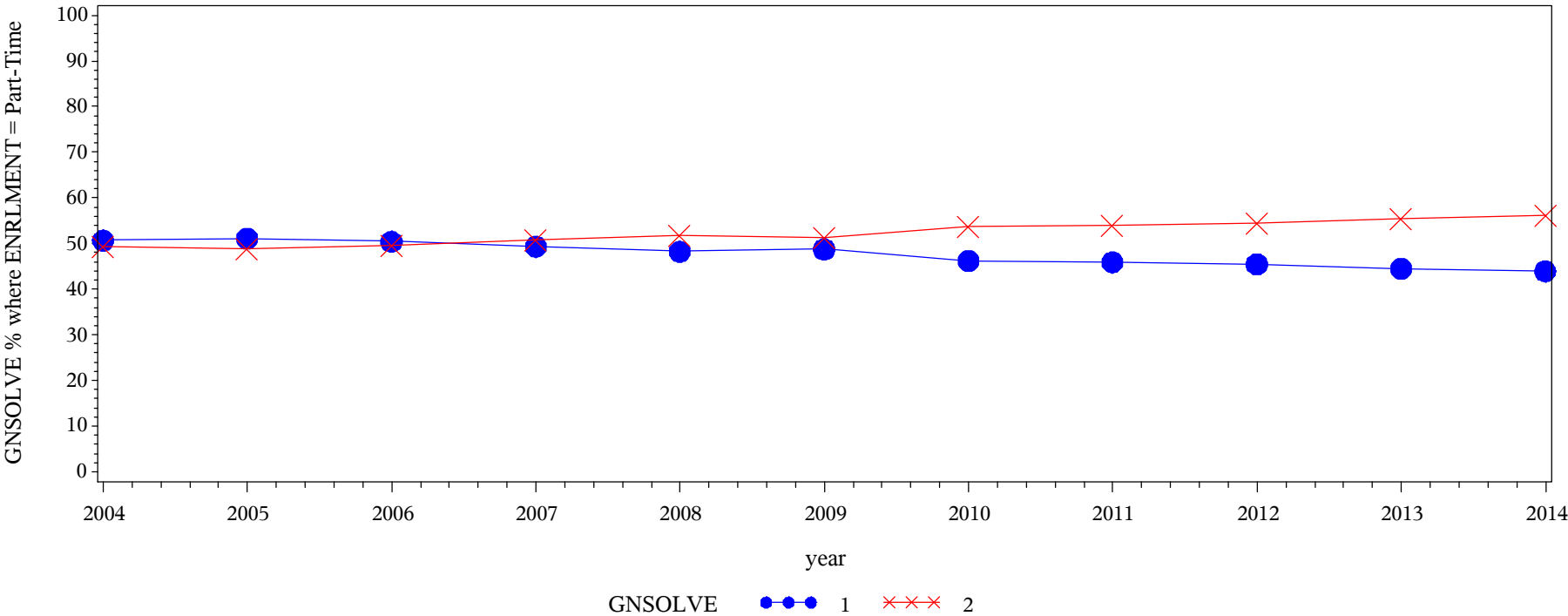

Frequency Col Pct	Table of GNSOLVE by year												
	GNSOLVE(Solving numerical problems)	year											
		2004	2005	2006	2007	2008	2009	2010	2011	2012	2013	2014	Total
	1 = Very little/some	15566 50.68	20624 51.16	17645 50.43	24095 49.31	25414 48.23	25335 48.76	18207 46.22	32884 45.90	21618 45.44	21318 44.50	26748 43.93	249454
	2 = Quite a bit/Very much	15150 49.32	19692 48.84	17342 49.57	24768 50.69	27274 51.77	26624 51.24	21182 53.78	38752 54.10	25960 54.56	26588 55.50	34143 56.07	277475
	Total	30716	40316	34987	48863	52688	51959	39389	71636	47578	47906	60891	526929
	Frequency Missing = 14194												

Engagement Rising: A Decade of CCSSE Data
Comparison of GNSOLVE levels over time, where ENRLMENT = Full-Time

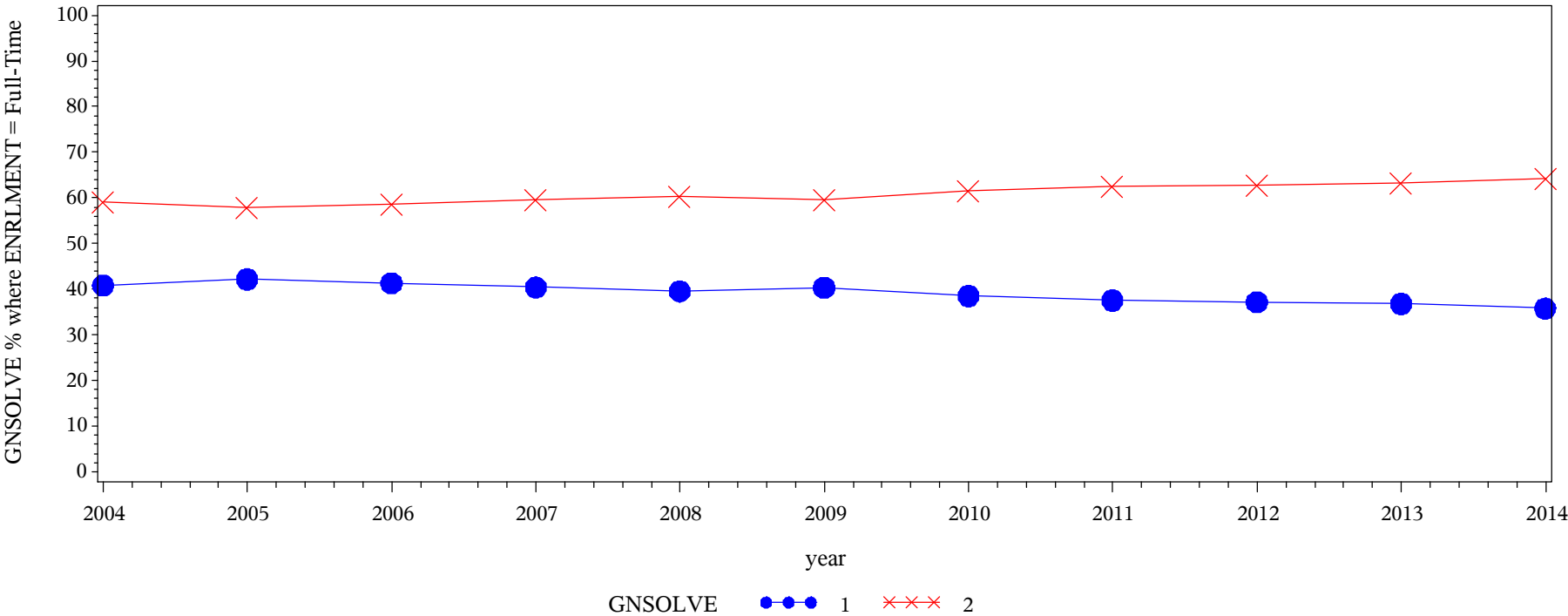

Frequency
Col Pct

Table of GNSOLVE by year												
GNSOLVE(Solving numerical problems)	year											
	2004	2005	2006	2007	2008	2009	2010	2011	2012	2013	2014	Total
1 = Very little/some	24438 40.84	38316 42.19	32660 41.34	46018 40.42	47913 39.56	58613 40.31	42563 38.53	71755 37.55	46582 37.14	45566 36.82	57806 35.80	512230
2 = Quite a bit/Very much	35399 59.16	52501 57.81	46350 58.66	67819 59.58	73215 60.44	86798 59.69	67901 61.47	119323 62.45	78840 62.86	78191 63.18	103671 64.20	810008
Total	59837	90817	79010	113837	121128	145411	110464	191078	125422	123757	161477	1322238
Frequency Missing = 24420												

Engagement Rising: A Decade of CCSSE Data
Comparison of GNCMPTS levels over time, where ENRLMENT = Part-Time

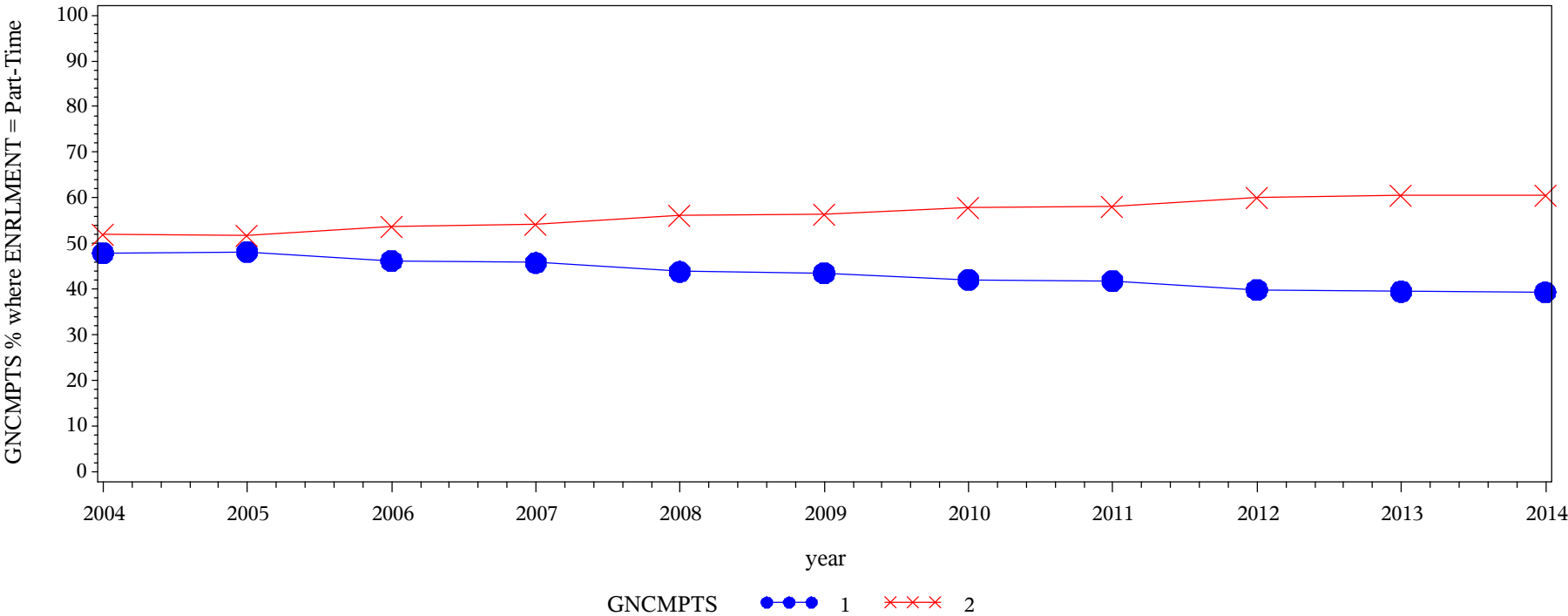

Frequency
Col Pct

Table of GNCMPTS by year												
GNCMPTS(Using computing and information technology)	year											
	2004	2005	2006	2007	2008	2009	2010	2011	2012	2013	2014	Total
1 = Very little/some	14710 47.91	19423 48.18	16193 46.20	22387 45.80	23115 43.85	22621 43.52	16588 42.08	30025 41.86	18982 39.85	18932 39.49	23956 39.32	226932
2 = Quite a bit/Very much	15996 52.09	20889 51.82	18859 53.80	26490 54.20	29596 56.15	29360 56.48	22833 57.92	41696 58.14	28648 60.15	29005 60.51	36971 60.68	300343
Total	30706	40312	35052	48877	52711	51981	39421	71721	47630	47937	60927	527275
Frequency Missing = 13848												

Engagement Rising: A Decade of CCSSE Data
Comparison of GNCMPTS levels over time, where ENRLMENT = Full-Time

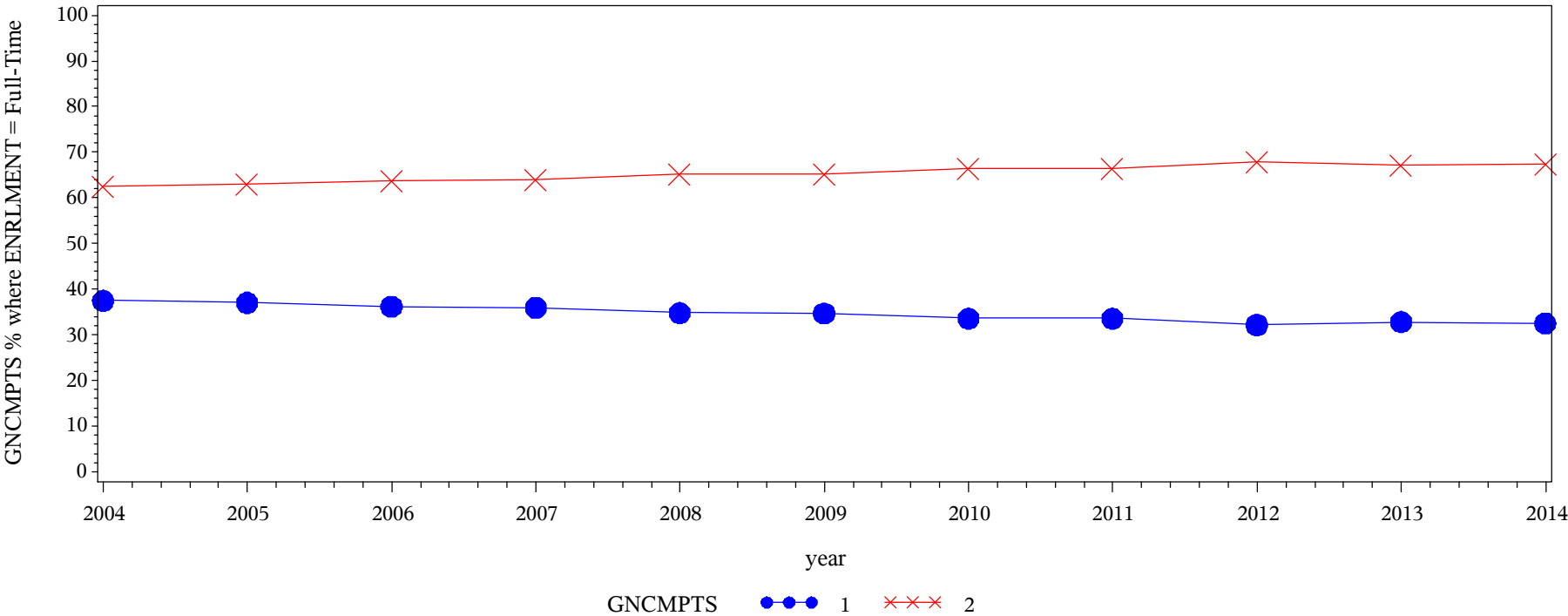

Frequency
Col Pct

Table of GNCMPTS by year												
GNCMPTS(Using computing and information technology)	year											
	2004	2005	2006	2007	2008	2009	2010	2011	2012	2013	2014	Total
1 = Very little/some	22433 37.48	33638 37.03	28609 36.22	40952 35.97	42162 34.80	50420 34.68	37090 33.58	64197 33.59	40353 32.17	40636 32.83	52448 32.48	452938
2 = Quite a bit/Very much	37419 62.52	57190 62.97	50386 63.78	72885 64.03	79006 65.20	94984 65.32	73375 66.42	126932 66.41	85065 67.83	83123 67.17	109022 67.52	869387
Total	59852	90828	78995	113837	121168	145404	110465	191129	125418	123759	161470	1322325
Frequency Missing = 24333												

Engagement Rising: A Decade of CCSSE Data
Comparison of GNOTHERS levels over time, where ENRLMENT = Part-Time

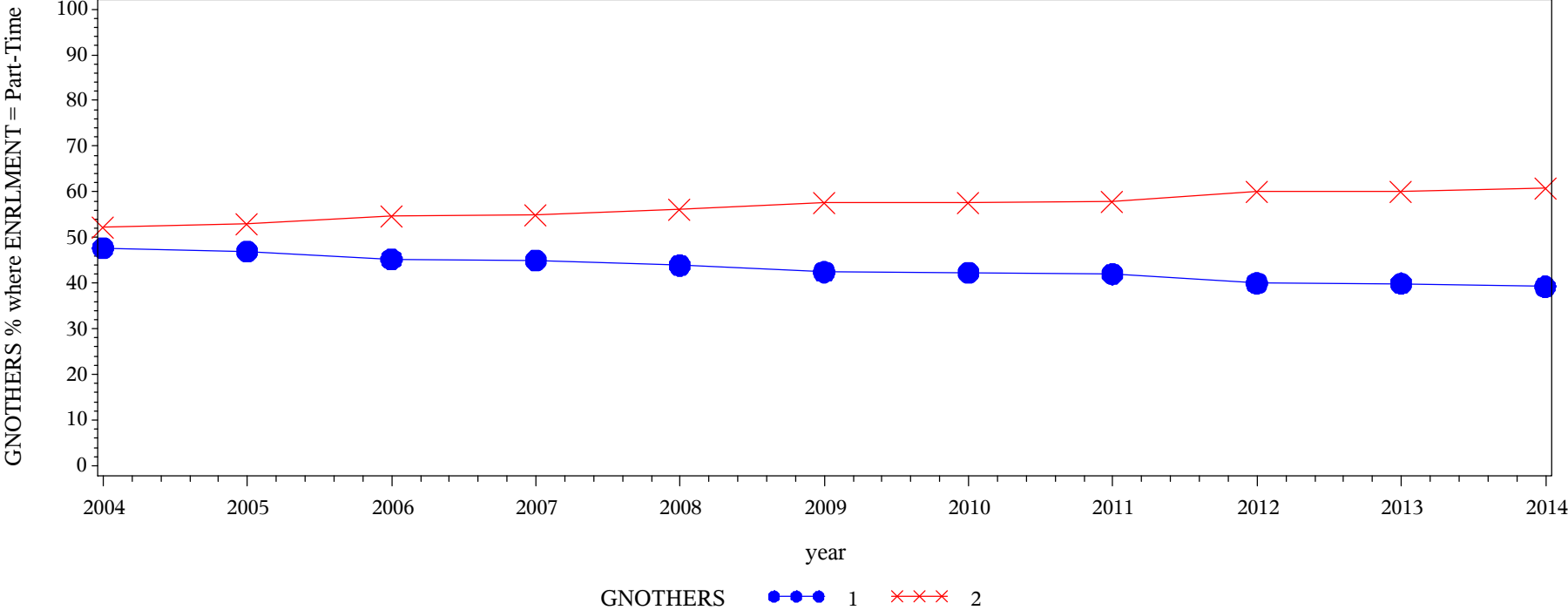

Frequency Col Pct	Table of GNOTHERS by year												
	GNOTHERS(Working effectively with others)	year											
		2004	2005	2006	2007	2008	2009	2010	2011	2012	2013	2014	Total
		14704 47.73	18964 46.96	15866 45.22	21991 44.99	23168 43.89	22108 42.45	16685 42.29	30159 42.00	19058 39.97	19153 39.92	23907 39.23	225763
		16105 52.27	21421 53.04	19220 54.78	26894 55.01	29618 56.11	29969 57.55	22773 57.71	41648 58.00	28617 60.03	28821 60.08	37034 60.77	302120
	Total	30809	40385	35086	48885	52786	52077	39458	71807	47675	47974	60941	527883
Frequency Missing = 13240													

Engagement Rising: A Decade of CCSSE Data
Comparison of GNOTHERS levels over time, where ENRLMENT = Full-Time

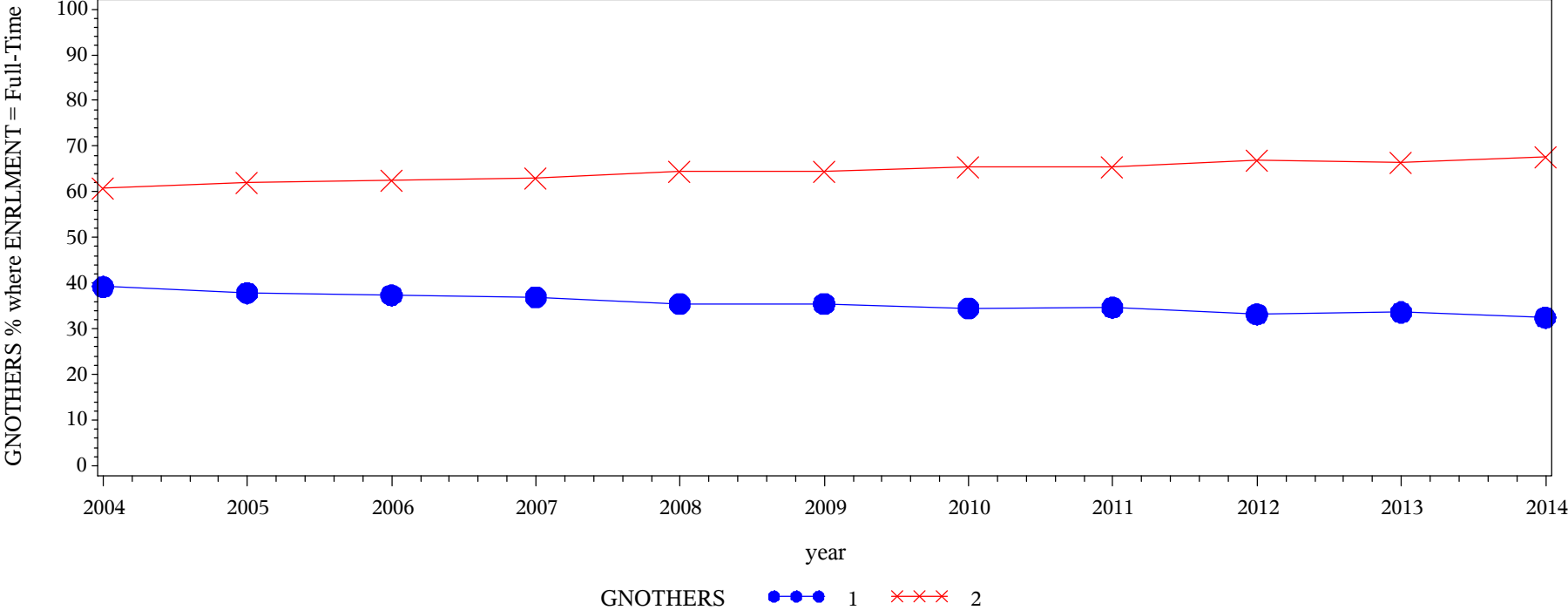

Frequency Col Pct	Table of GNOTHERS by year												
	GNOTHERS(Working effectively with others)	year											
		2004	2005	2006	2007	2008	2009	2010	2011	2012	2013	2014	Total
	1 = Very little/some	23473 39.21	34392 37.85	29526 37.36	42031 36.91	43005 35.48	51577 35.45	38144 34.52	66239 34.64	41641 33.18	41601 33.60	52421 32.45	464050
	2 = Quite a bit/Very much	36394 60.79	56473 62.15	49515 62.64	71839 63.09	78210 64.52	93923 64.55	72367 65.48	124977 65.36	83878 66.82	82200 66.40	109142 67.55	858918
	Total	59867	90865	79041	113870	121215	145500	110511	191216	125519	123801	161563	1322968
Frequency Missing = 23690													

Engagement Rising: A Decade of CCSSE Data
Comparison of GNINQ levels over time, where ENRLMENT = Part-Time

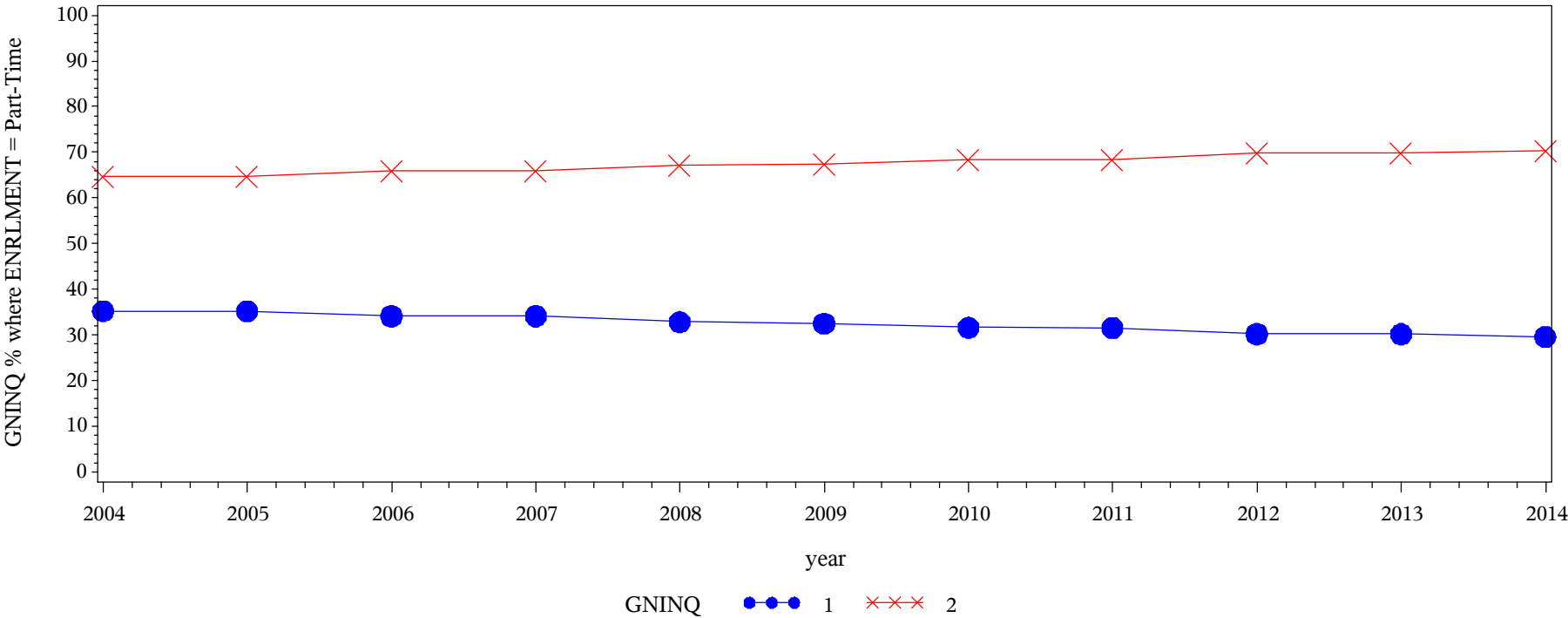

Frequency Col Pct	Table of GNINQ by year												
	GNINQ(Learning effectively on your own)	year											
		2004	2005	2006	2007	2008	2009	2010	2011	2012	2013	2014	Total
	1 = Very little/some	10872 35.28	14206 35.18	11976 34.13	16708 34.15	17352 32.85	16902 32.48	12484 31.63	22665 31.55	14417 30.22	14476 30.18	18070 29.64	170128
	2 = Quite a bit/Very much	19948 64.72	26174 64.82	23118 65.87	32217 65.85	35465 67.15	35140 67.52	26980 68.37	49164 68.45	33292 69.78	33487 69.82	42905 70.36	357890
Total		30820	40380	35094	48925	52817	52042	39464	71829	47709	47963	60975	528018
Frequency Missing = 13105													

Engagement Rising: A Decade of CCSSE Data
Comparison of GNINQ levels over time, where ENRLMENT = Full-Time

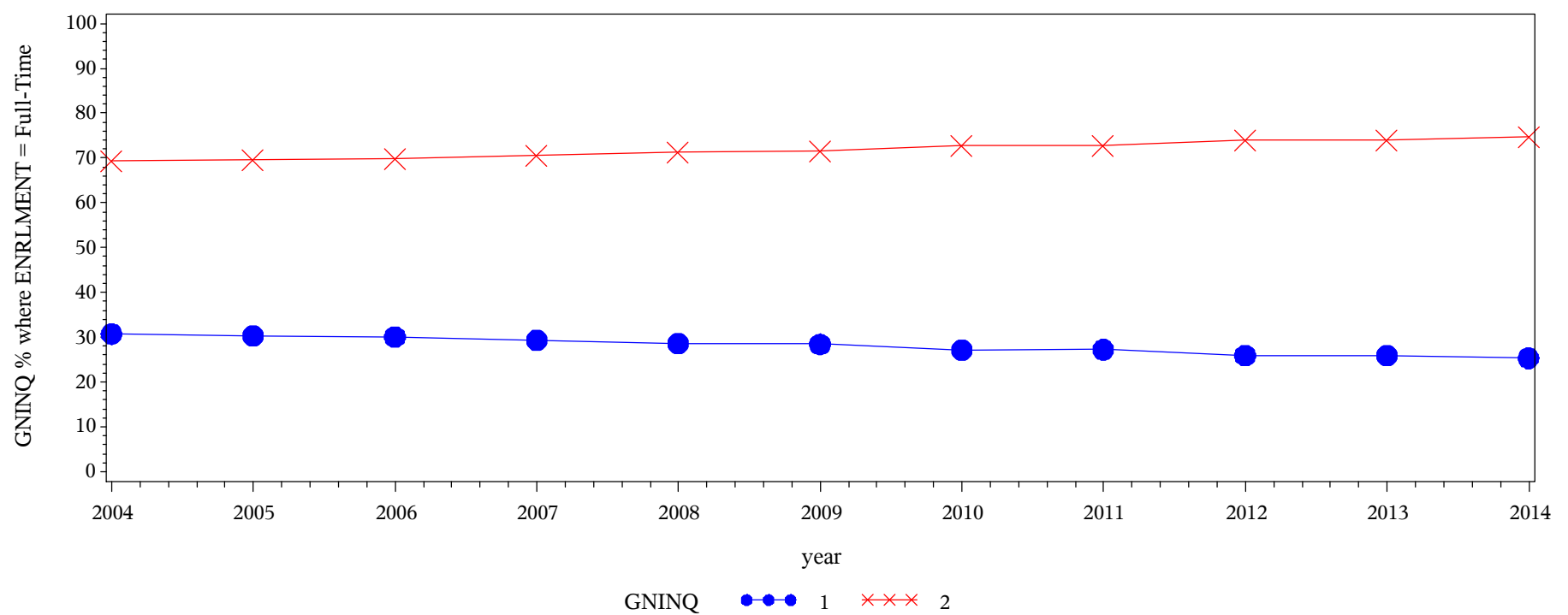

Frequency Col Pct	Table of GNINQ by year													
	GNINQ(Learning effectively on your own)	year												
		2004	2005	2006	2007	2008	2009	2010	2011	2012	2013	2014	Total	
		1 = Very little/some	18398 30.74	27575 30.35	23812 30.12	33452 29.38	34655 28.59	41400 28.46	30022 27.16	52111 27.26	32534 25.92	32061 25.90	40959 25.35	366979
		2 = Quite a bit/Very much	41450 69.26	63285 69.65	55233 69.88	80413 70.62	86550 71.41	104058 71.54	80508 72.84	139070 72.74	92959 74.08	91729 74.10	120593 74.65	955848
Total	59848	90860	79045	113865	121205	145458	110530	191181	125493	123790	161552	1322827		
Frequency Missing = 23831														

Engagement Rising: A Decade of CCSSE Data
Comparison of GNSELF levels over time, where ENRLMENT = Part-Time

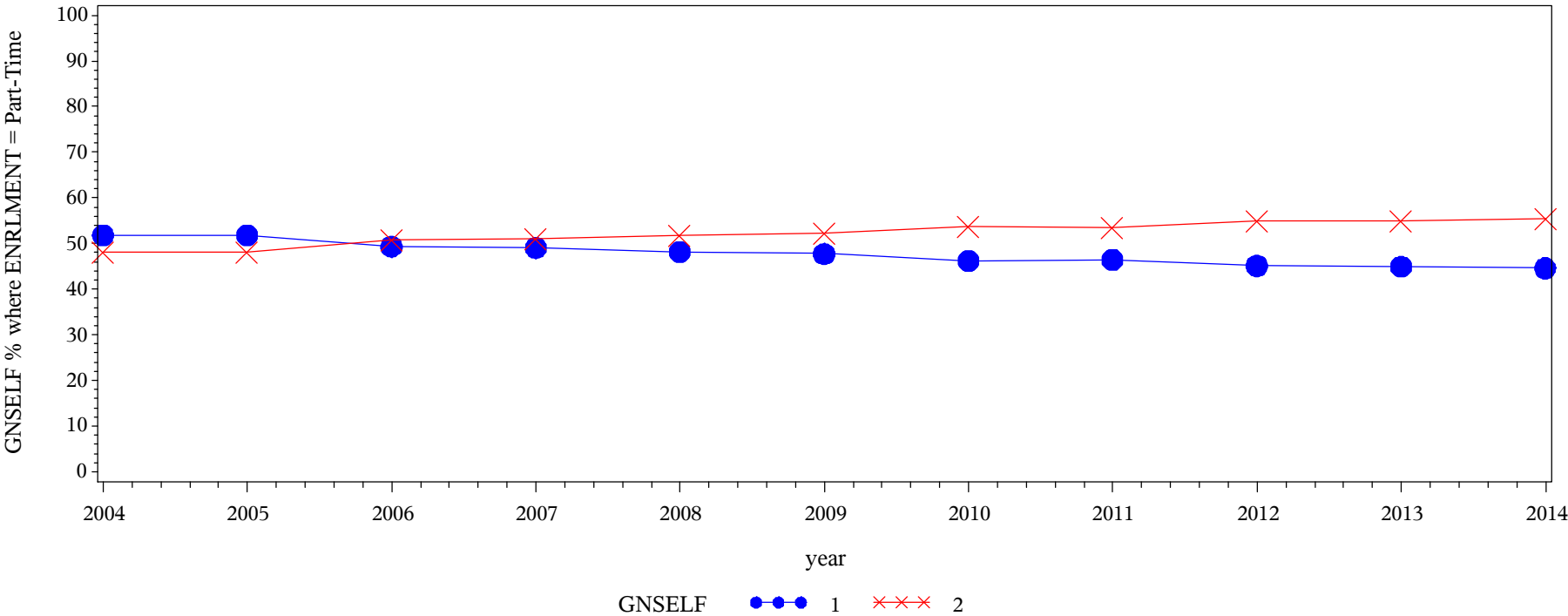

Frequency Col Pct	Table of GNSELF by year												
	GNSELF(Understanding yourself)	year											
		2004	2005	2006	2007	2008	2009	2010	2011	2012	2013	2014	Total
	1 = Very little/some	15923 51.81	20929 51.88	17284 49.31	23963 49.06	25397 48.18	24829 47.75	18218 46.25	33265 46.42	21490 45.13	21525 44.94	27166 44.61	249989
	2 = Quite a bit/Very much	14813 48.19	19415 48.12	17768 50.69	24884 50.94	27314 51.82	27174 52.25	21173 53.75	38400 53.58	26128 54.87	26375 55.06	33727 55.39	277171
	Total	30736	40344	35052	48847	52711	52003	39391	71665	47618	47900	60893	527160
	Frequency Missing = 13963												

Engagement Rising: A Decade of CCSSE Data
Comparison of GNSELF levels over time, where ENRLMENT = Full-Time

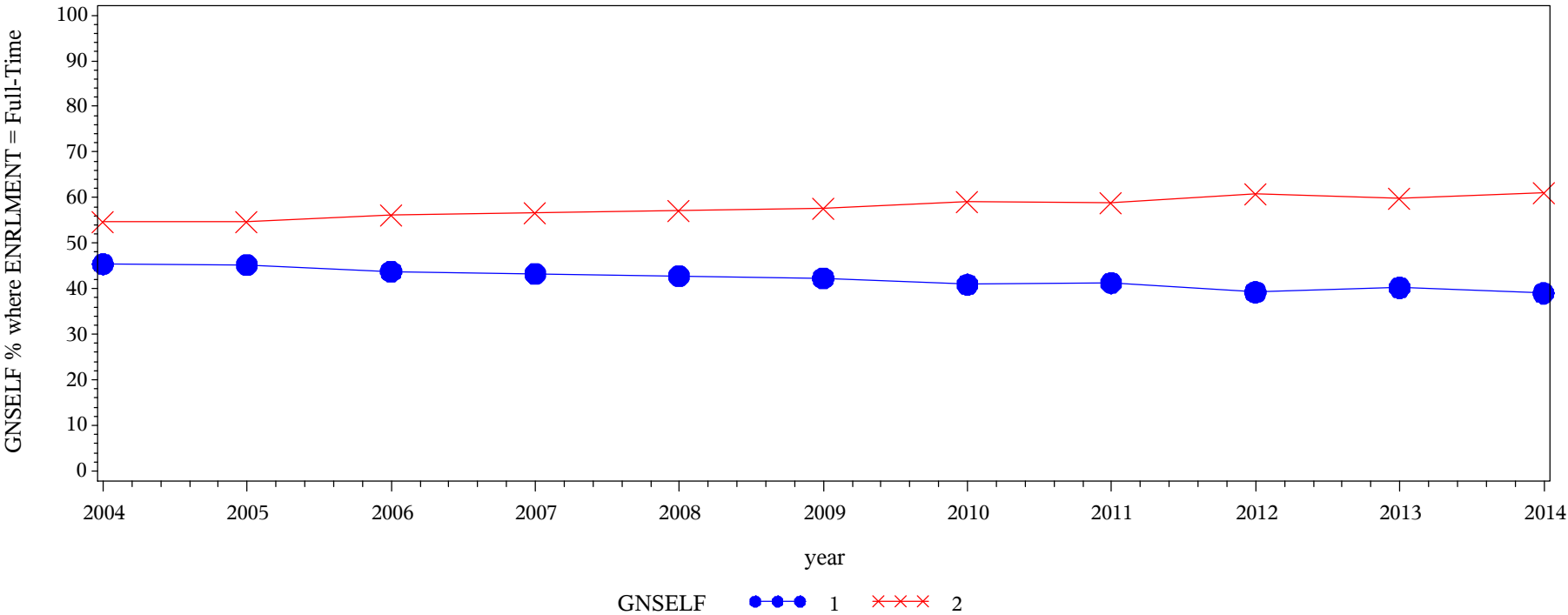

Frequency Col Pct	Table of GNSELF by year												
	GNSELF(Understanding yourself)	year											
		2004	2005	2006	2007	2008	2009	2010	2011	2012	2013	2014	Total
		27152 45.40	41055 45.23	34605 43.82	49239 43.29	51802 42.78	61502 42.33	45166 40.93	78758 41.25	49206 39.26	49775 40.24	62996 39.03	551256
	1 = Very little/some												
	2 = Quite a bit/Very much	32648 54.60	49707 54.77	44373 56.18	64514 56.71	69276 57.22	83805 57.67	65193 59.07	112178 58.75	76119 60.74	73912 59.76	98410 60.97	770135
	Total	59800	90762	78978	113753	121078	145307	110359	190936	125325	123687	161406	1321391
	Frequency Missing = 25267												

Engagement Rising: A Decade of CCSSE Data
Comparison of GNDIVERS levels over time, where ENRLMENT = Part-Time

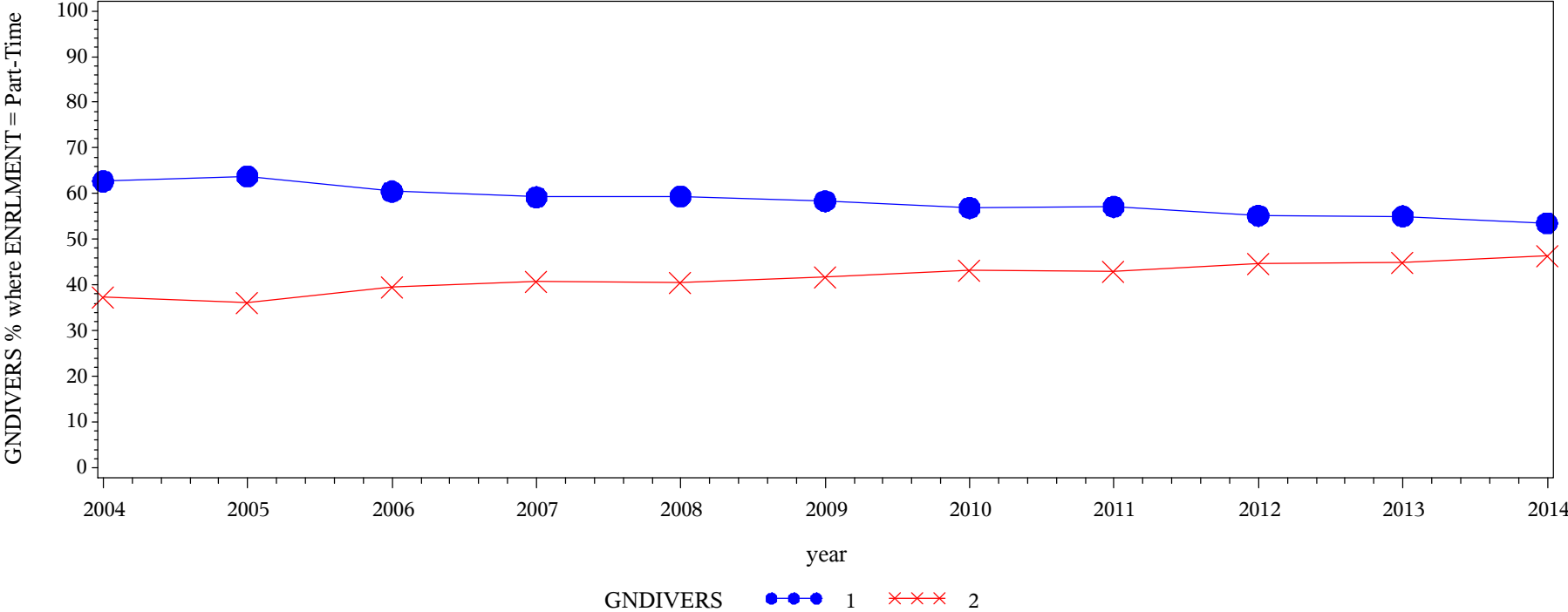

Frequency
Col Pct

Table of GNDIVERS by year												
GNDIVERS(Understanding people of other racial and ethnic backgrounds)	year											
	2004	2005	2006	2007	2008	2009	2010	2011	2012	2013	2014	Total
1 = Very little/some	19251 62.73	25689 63.77	21188 60.50	28931 59.26	31281 59.41	30339 58.36	22357 56.88	40872 57.12	26205 55.19	26341 55.07	32537 53.56	304991
2 = Quite a bit/Very much	11436 37.27	14596 36.23	13836 39.50	19892 40.74	21373 40.59	21644 41.64	16951 43.12	30678 42.88	21277 44.81	21489 44.93	28213 46.44	221385
Total	30687	40285	35024	48823	52654	51983	39308	71550	47482	47830	60750	526376
Frequency Missing = 14747												

Engagement Rising: A Decade of CCSSE Data
Comparison of GNDIVERS levels over time, where ENRLMENT = Full-Time

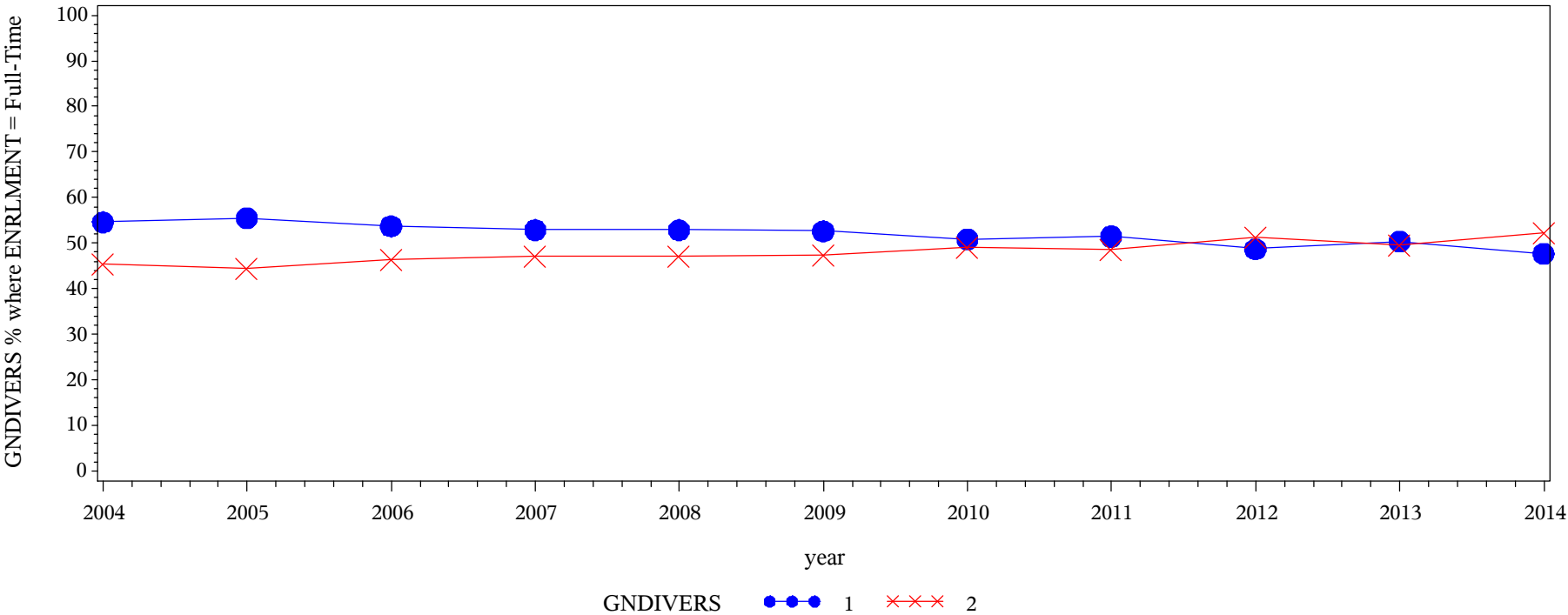

Frequency
Col Pct

Table of GNDIVERS by year												
GNDIVERS(Understanding people of other racial and ethnic backgrounds)	year											
	2004	2005	2006	2007	2008	2009	2010	2011	2012	2013	2014	Total
1 = Very little/some	32619 54.61	50321 55.47	42391 53.70	60161 52.90	64017 52.89	76470 52.64	56034 50.84	98137 51.46	60958 48.72	62259 50.41	76848 47.67	680215
2 = Quite a bit/Very much	27117 45.39	40393 44.53	36549 46.30	53557 47.10	57029 47.11	68801 47.36	54182 49.16	92562 48.54	64154 51.28	61257 49.59	84358 52.33	639959
Total	59736	90714	78940	113718	121046	145271	110216	190699	125112	123516	161206	1320174
Frequency Missing = 26484												

Engagement Rising: A Decade of CCSSE Data
Comparison of GNETHICS levels over time, where ENRLMENT = Part-Time

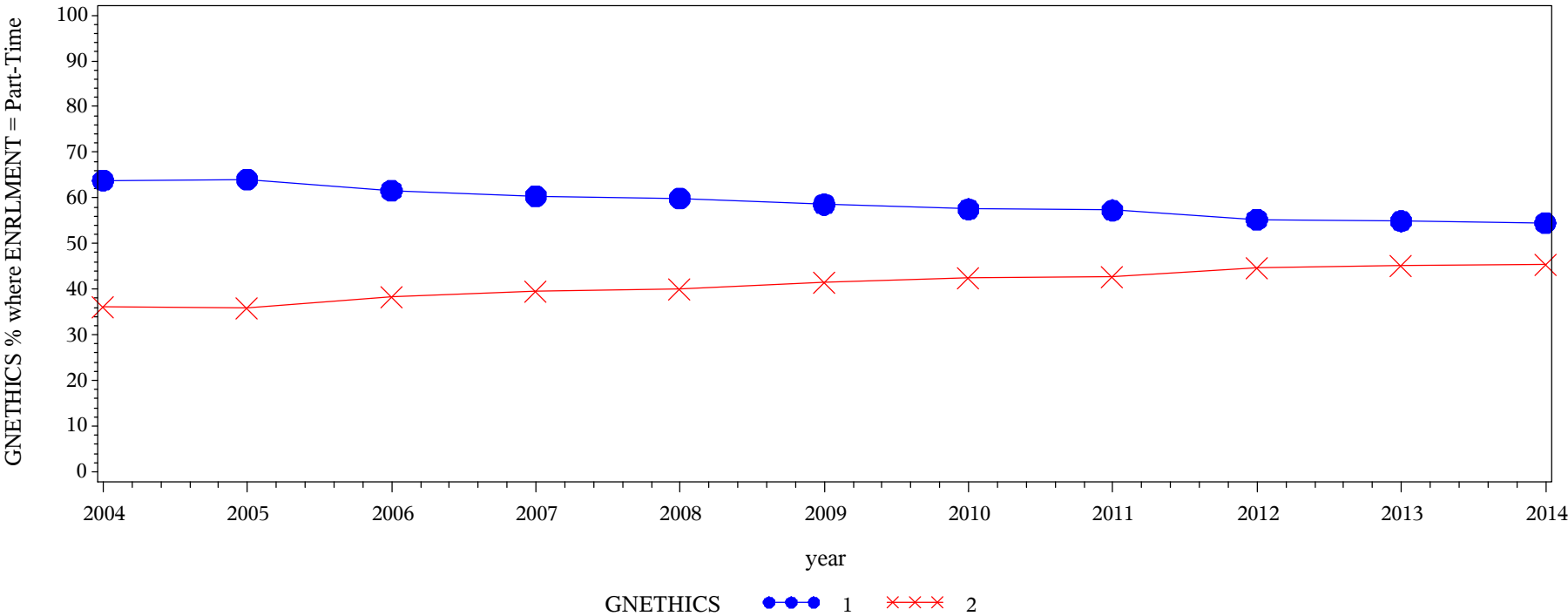

Frequency Col Pct	Table of GNETHICS by year												
	GNETHICS(Developing a personal code of values and ethics)	year											
		2004	2005	2006	2007	2008	2009	2010	2011	2012	2013	2014	Total
	1 = Very little/some	19610 63.86	25798 64.02	21588 61.62	29497 60.43	31553 59.91	30459 58.58	22606 57.54	40967 57.28	26219 55.25	26266 54.92	33125 54.51	307688
	2 = Quite a bit/Very much	11096 36.14	14496 35.98	13448 38.38	19311 39.57	21118 40.09	21538 41.42	16681 42.46	30555 42.72	21237 44.75	21557 45.08	27648 45.49	218685
	Total	30706	40294	35036	48808	52671	51997	39287	71522	47456	47823	60773	526373
	Frequency Missing = 14750												

Engagement Rising: A Decade of CCSSE Data
Comparison of GNETHICS levels over time, where ENRLMENT = Full-Time

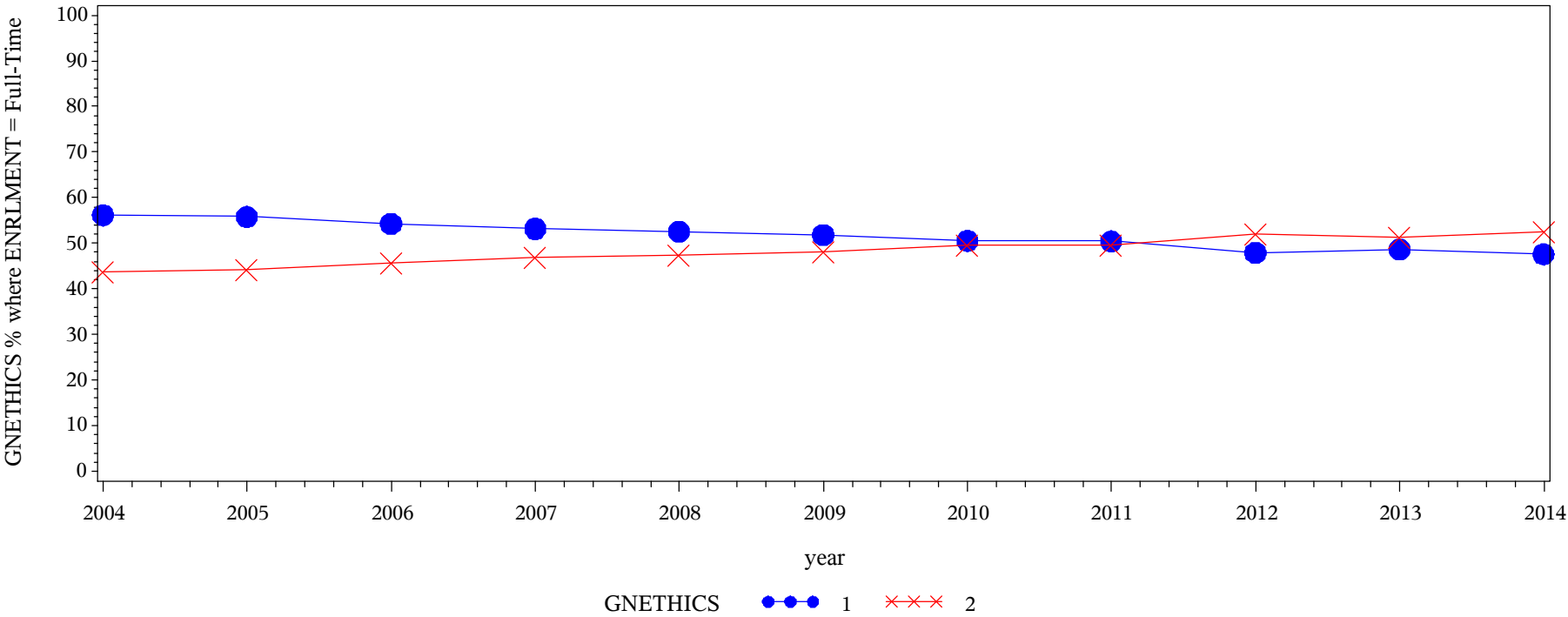

Frequency
Col Pct

Table of GNETHICS by year												
GNETHICS(Developing a personal code of values and ethics)	year											
	2004	2005	2006	2007	2008	2009	2010	2011	2012	2013	2014	Total
1 = Very little/some	33565 56.17	50673 55.82	42878 54.32	60480 53.19	63685 52.61	75259 51.80	55703 50.53	96219 50.44	59929 47.89	60158 48.69	76768 47.59	675317
2 = Quite a bit/Very much	26187 43.83	40102 44.18	36051 45.68	53222 46.81	57367 47.39	70034 48.20	54538 49.47	94553 49.56	65207 52.11	63404 51.31	84533 52.41	645198
Total	59752	90775	78929	113702	121052	145293	110241	190772	125136	123562	161301	1320515
Frequency Missing = 26143												

Engagement Rising: A Decade of CCSSE Data
Comparison of GNCOMMUN levels over time, where ENRLMENT = Part-Time

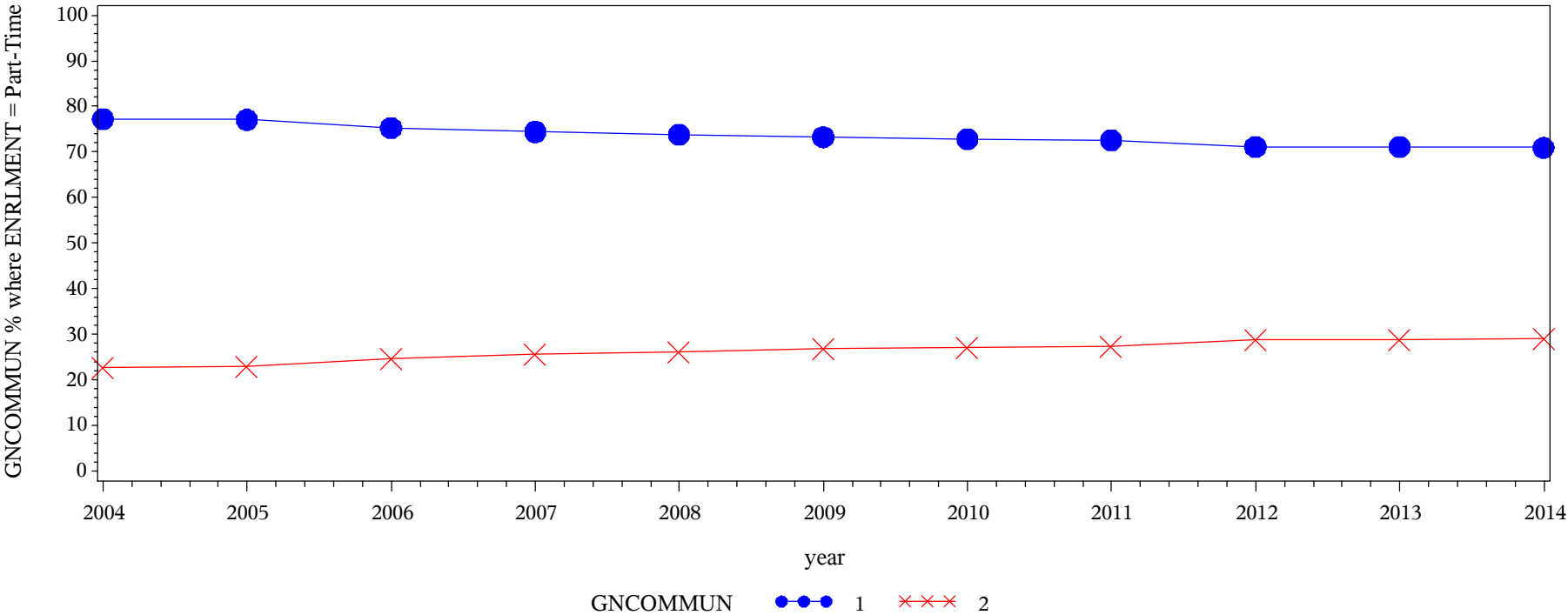

Frequency
Col Pct

Table of GNCOMMUN by year												
GNCOMMUN(Contributing to the welfare of your community)	year											
	2004	2005	2006	2007	2008	2009	2010	2011	2012	2013	2014	Total
1 = Very little/some	23675 77.27	31012 77.10	26324 75.32	36249 74.43	38811 73.81	38024 73.27	28534 72.81	51819 72.63	33716 71.19	33988 71.17	43075 70.97	385227
2 = Quite a bit/Very much	6963 22.73	9211 22.90	8625 24.68	12453 25.57	13774 26.19	13874 26.73	10654 27.19	19526 27.37	13643 28.81	13771 28.83	17622 29.03	140116
Total	30638	40223	34949	48702	52585	51898	39188	71345	47359	47759	60697	525343
Frequency Missing = 15780												

Engagement Rising: A Decade of CCSSE Data
Comparison of GNCOMMUN levels over time, where ENRLMENT = Full-Time

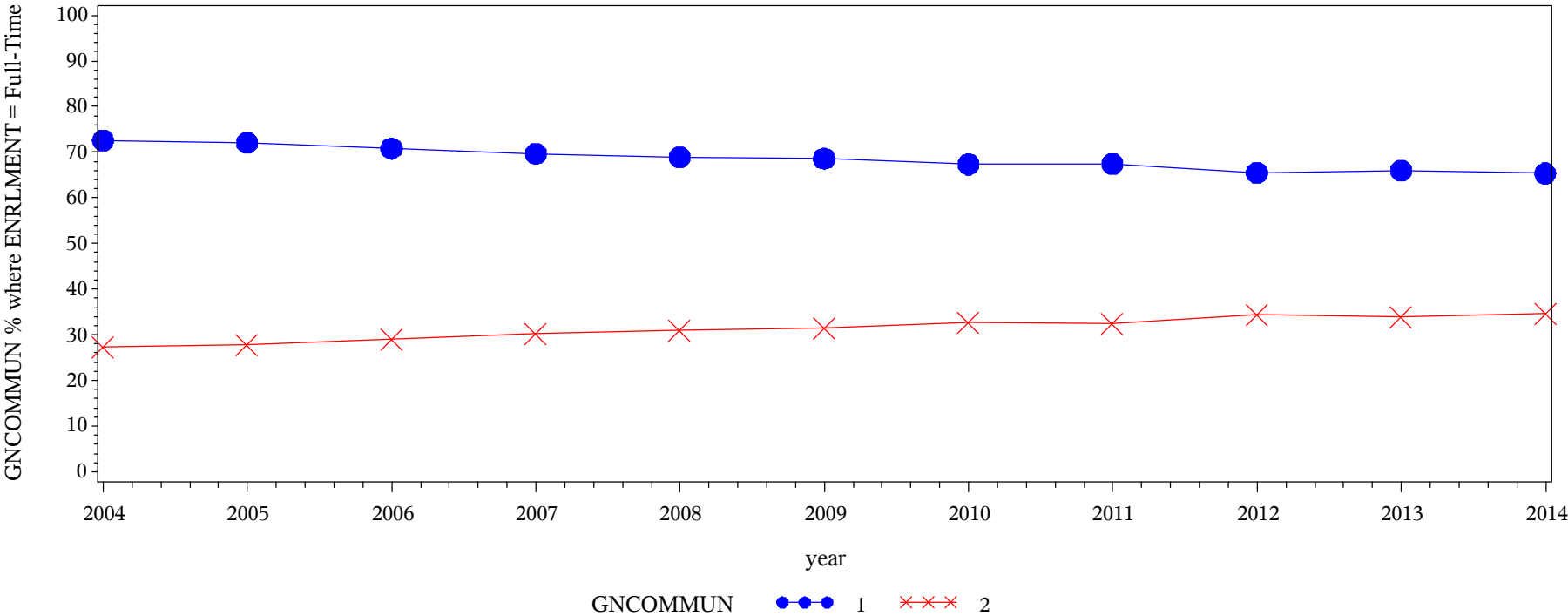

Frequency
Col Pct

Table of GNCOMMUN by year												
GNCOMMUN(Contributing to the welfare of your community)	year											
	2004	2005	2006	2007	2008	2009	2010	2011	2012	2013	2014	Total
1 = Very little/some	43374 72.65	65331 72.07	55811 70.83	79149 69.73	83332 68.93	99529 68.61	74147 67.37	128473 67.49	81828 65.53	81497 66.06	105279 65.38	897750
2 = Quite a bit/Very much	16332 27.35	25317 27.93	22983 29.17	34363 30.27	37557 31.07	45546 31.39	35905 32.63	61885 32.51	43044 34.47	41868 33.94	55754 34.62	420554
Total	59706	90648	78794	113512	120889	145075	110052	190358	124872	123365	161033	1318304
Frequency Missing = 28354												

Engagement Rising: A Decade of CCSSE Data
Comparison of CARGOAL levels over time, where ENRLMENT = Part-Time

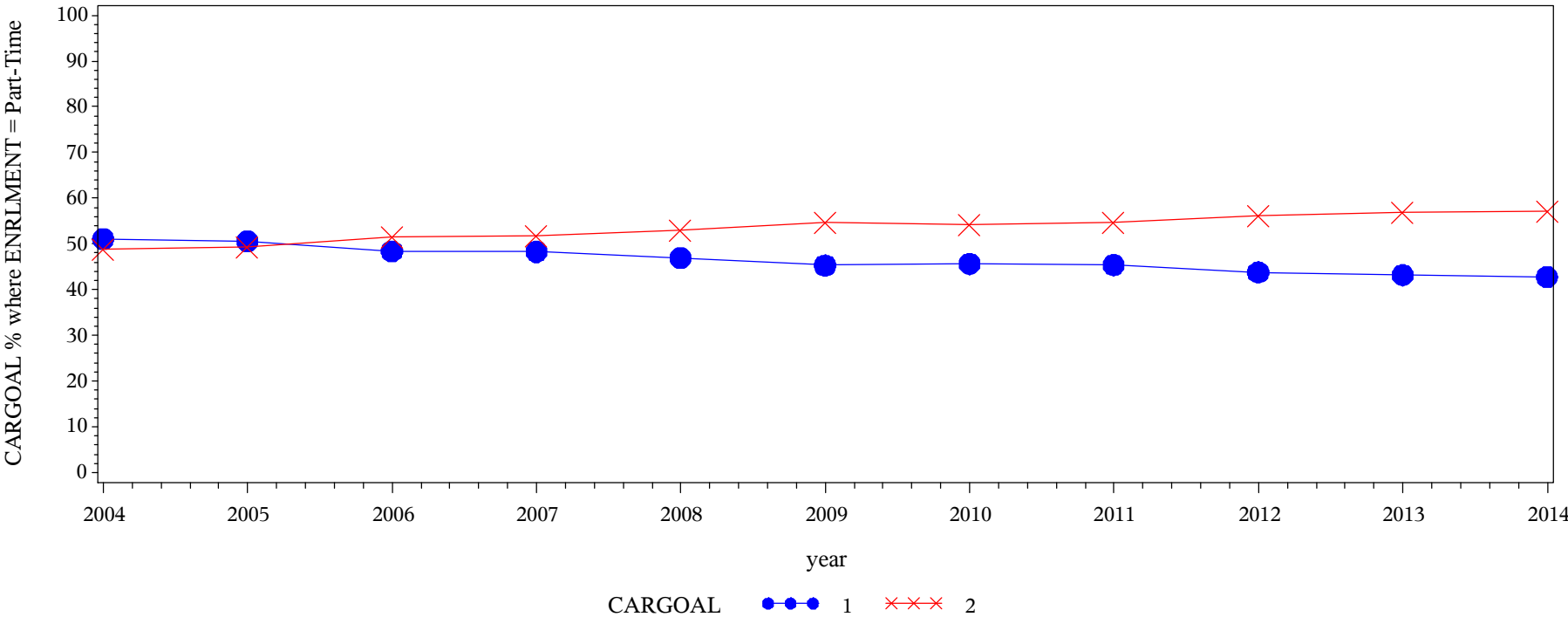

Frequency Col Pct	Table of CARGOAL by year												
	CARGOAL(Developing clearer career goals)	year											
		2004	2005	2006	2007	2008	2009	2010	2011	2012	2013	2014	Total
	1 = Very little/some	15722 51.14	20404 50.59	16957 48.38	23622 48.32	24758 46.96	23588 45.33	17989 45.67	32553 45.40	20862 43.83	20706 43.21	26068 42.81	243229
	2 = Quite a bit/Very much	15022 48.86	19927 49.41	18090 51.62	25269 51.68	27962 53.04	28449 54.67	21404 54.33	39152 54.60	26732 56.17	27216 56.79	34820 57.19	284043
Total		30744	40331	35047	48891	52720	52037	39393	71705	47594	47922	60888	527272
Frequency Missing = 13851													

Engagement Rising: A Decade of CCSSE Data
Comparison of CARGOAL levels over time, where ENRLMENT = Full-Time

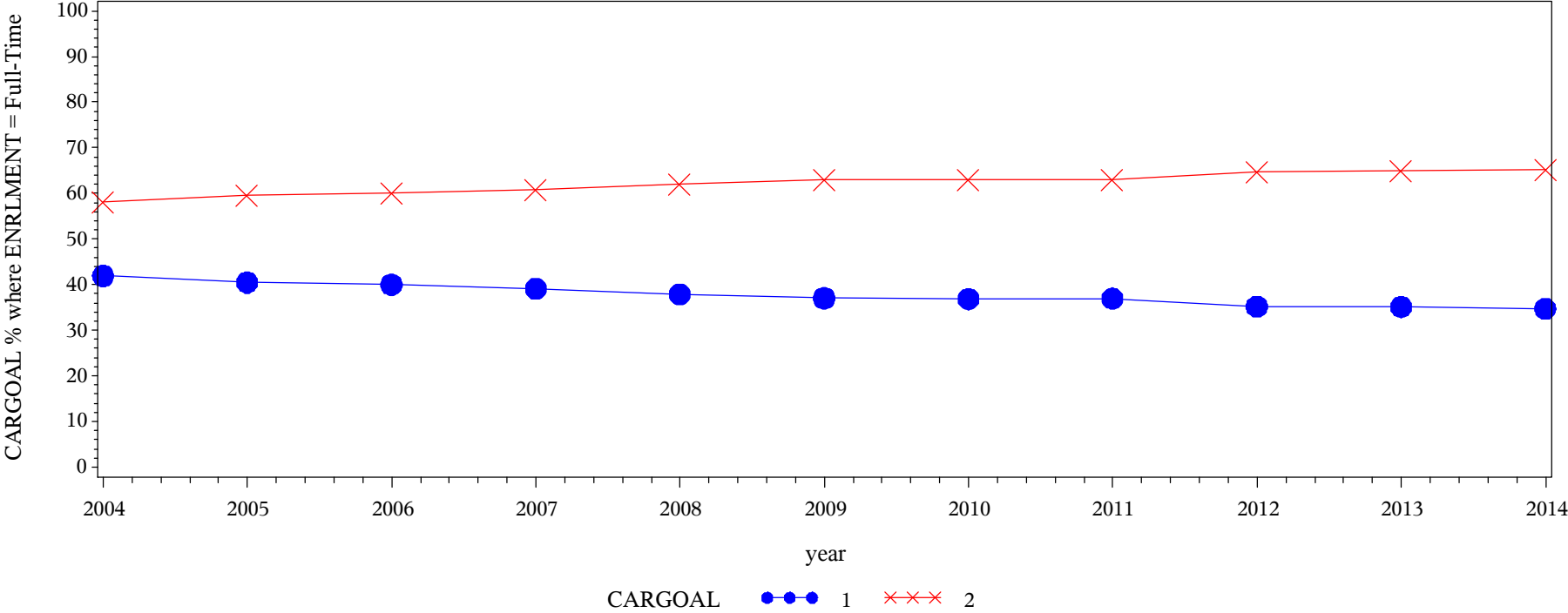

Frequency Col Pct	Table of CARGOAL by year												
	CARGOAL(Developing clearer career goals)	year											
		2004	2005	2006	2007	2008	2009	2010	2011	2012	2013	2014	Total
	1 = Very little/some	25094 41.94	36788 40.50	31604 40.00	44532 39.12	45905 37.89	53901 37.06	40729 36.87	70675 36.99	44121 35.19	43458 35.13	56153 34.79	492960
	2 = Quite a bit/Very much	34746 58.06	54042 59.50	47404 60.00	69299 60.88	75260 62.11	91555 62.94	69740 63.13	120397 63.01	81271 64.81	80239 64.87	105274 65.21	829227
Total		59840	90830	79008	113831	121165	145456	110469	191072	125392	123697	161427	1322187
Frequency Missing = 24471													

Engagement Rising: A Decade of CCSSE Data
Comparison of GAINCAR levels over time, where ENRLMENT = Part-Time

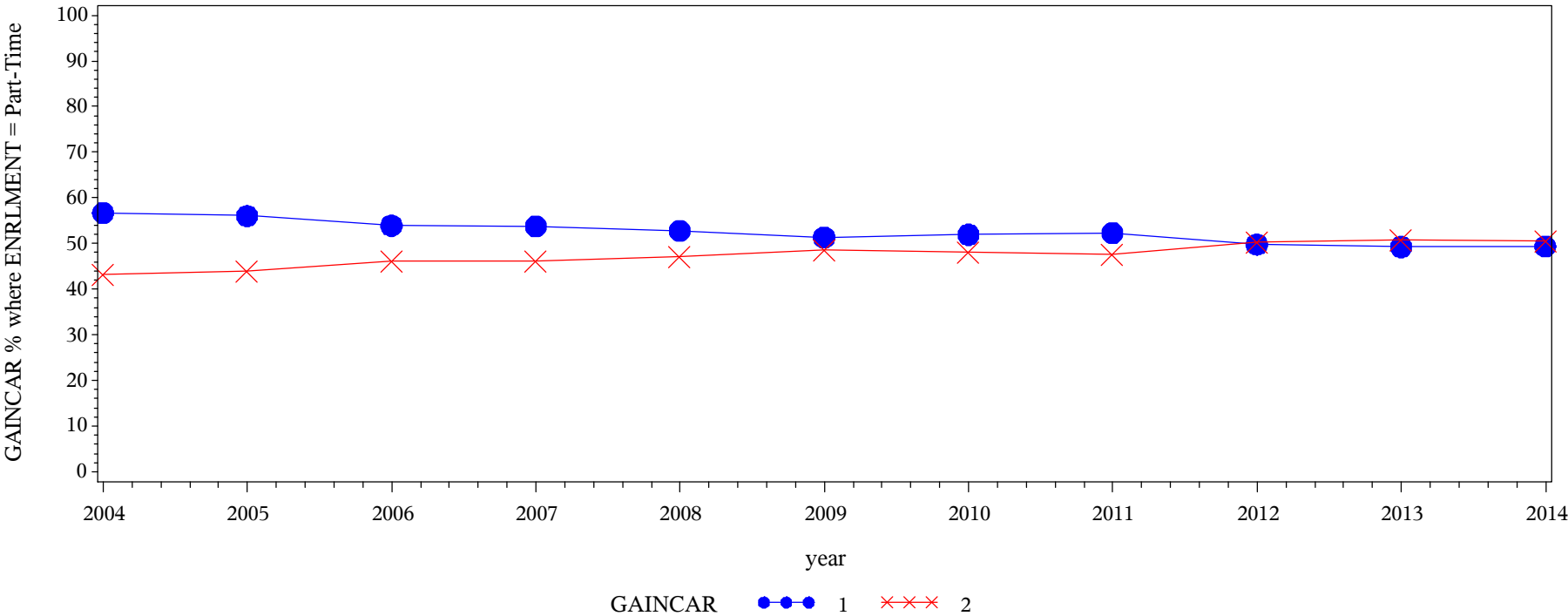

Frequency Col Pct	Table of GAINCAR by year												
	GAINCAR(Gaining information about career opportunities)	year											
		2004	2005	2006	2007	2008	2009	2010	2011	2012	2013	2014	Total
	1 = Very little/some	17457 56.70	22663 56.08	18938 53.93	26322 53.75	27912 52.84	26792 51.39	20498 51.96	37573 52.31	23739 49.79	23639 49.27	30141 49.43	275674
	2 = Quite a bit/Very much	13329 43.30	17752 43.92	16177 46.07	22648 46.25	24912 47.16	25342 48.61	18953 48.04	34258 47.69	23939 50.21	24335 50.73	30842 50.57	252487
Total		30786	40415	35115	48970	52824	52134	39451	71831	47678	47974	60983	528161
Frequency Missing = 12962													

Engagement Rising: A Decade of CCSSE Data
Comparison of GAINCAR levels over time, where ENRLMENT = Full-Time

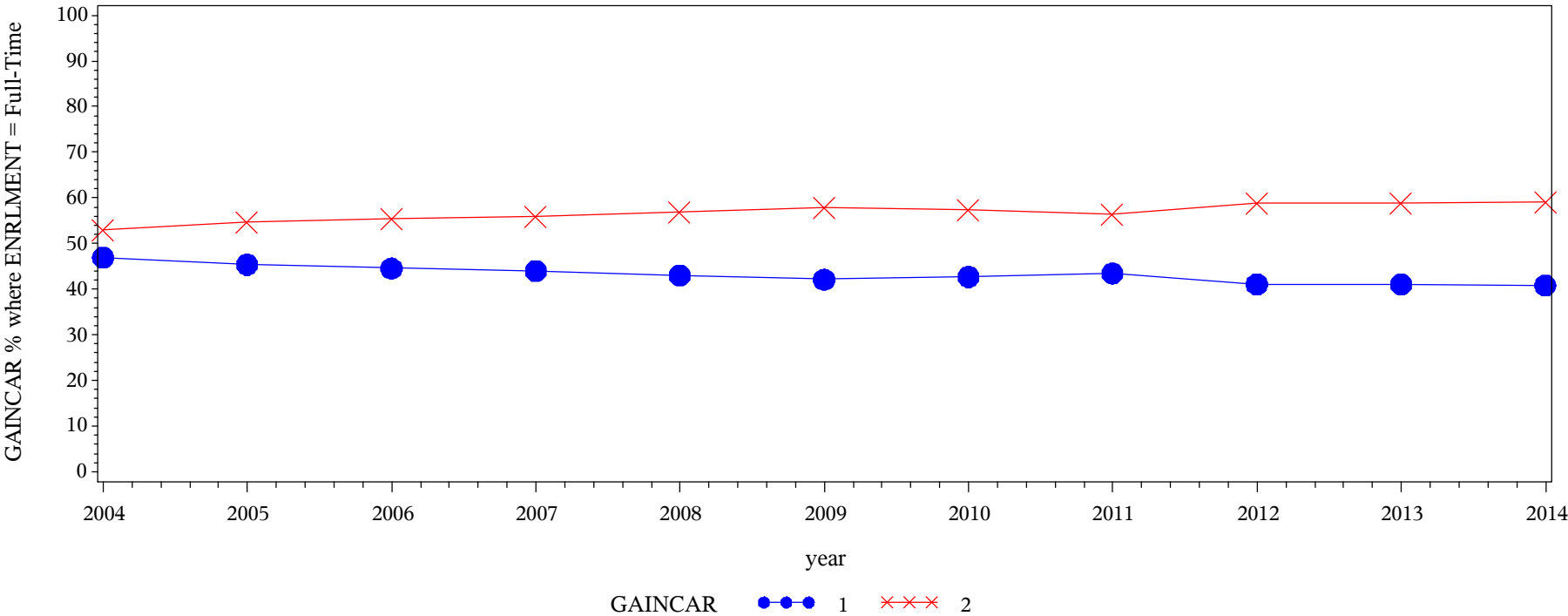

Frequency
Col Pct

Table of GAINCAR by year												
GAINCAR(Gaining information about career opportunities)	year											
	2004	2005	2006	2007	2008	2009	2010	2011	2012	2013	2014	Total
1 = Very little/some	28100 46.90	41273 45.38	35265 44.58	50121 43.96	52166 42.99	61367 42.14	47230 42.69	83164 43.46	51542 41.04	50836 41.04	66031 40.83	567095
2 = Quite a bit/Very much	31816 53.10	49673 54.62	43848 55.42	63884 56.04	69187 57.01	84276 57.86	63400 57.31	108175 56.54	74035 58.96	73046 58.96	95689 59.17	757029
Total	59916	90946	79113	114005	121353	145643	110630	191339	125577	123882	161720	1324124
Frequency Missing = 22534												

Engagement Rising: A Decade of CCSSE Data
Comparison of USEACAD levels over time, where ENRLMENT = Part-Time

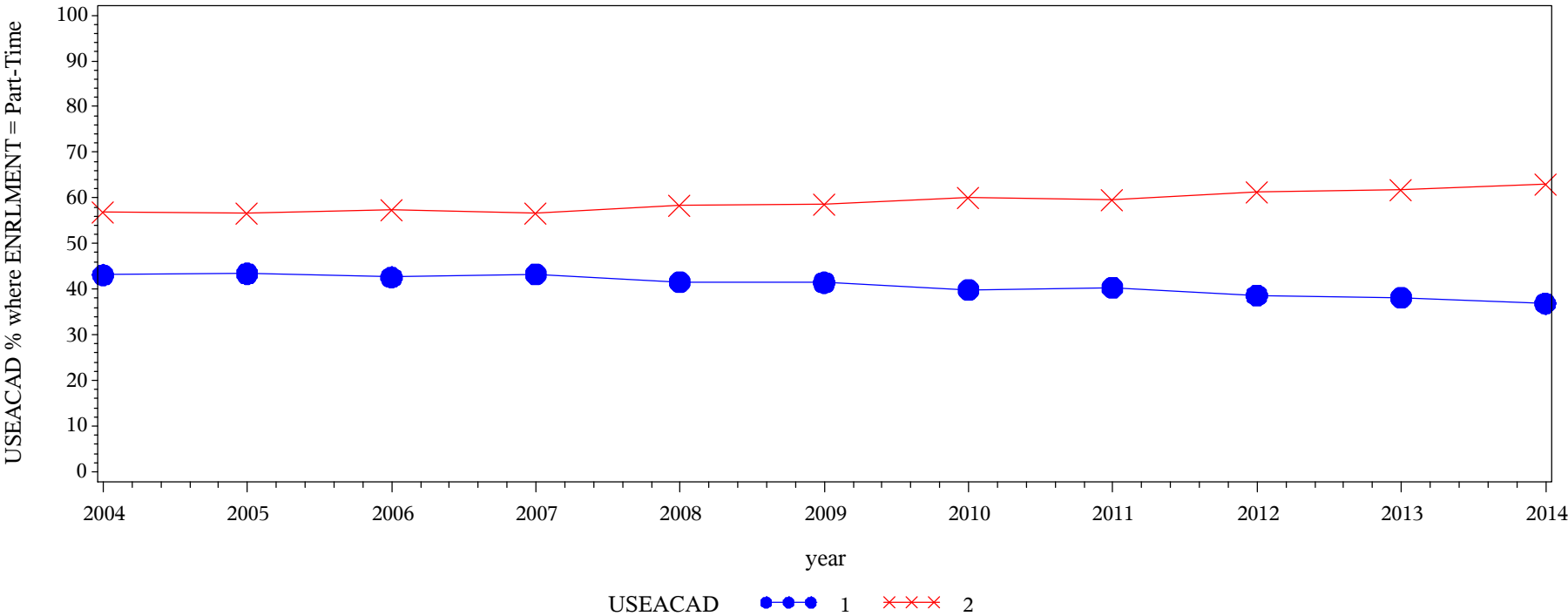

Frequency Col Pct	Table of USEACAD by year												
	USEACAD(Frequency: Academic advising/planning (SUPPORT))	year											
		2004	2005	2006	2007	2008	2009	2010	2011	2012	2013	2014	Total
	1 = Rarely/Never	11579 43.11	15149 43.41	13052 42.62	18555 43.29	19431 41.61	19068 41.46	13862 39.83	25872 40.30	16417 38.62	16527 38.15	20341 36.87	189853
	2 = Sometimes/Often	15281 56.89	19752 56.59	17570 57.38	24304 56.71	27266 58.39	26923 58.54	20938 60.17	38328 59.70	26089 61.38	26791 61.85	34835 63.13	278077
Total		26860	34901	30622	42859	46697	45991	34800	64200	42506	43318	55176	467930
Frequency Missing = 73193													

Engagement Rising: A Decade of CCSSE Data
Comparison of USEACAD levels over time, where ENRLMENT = Full-Time

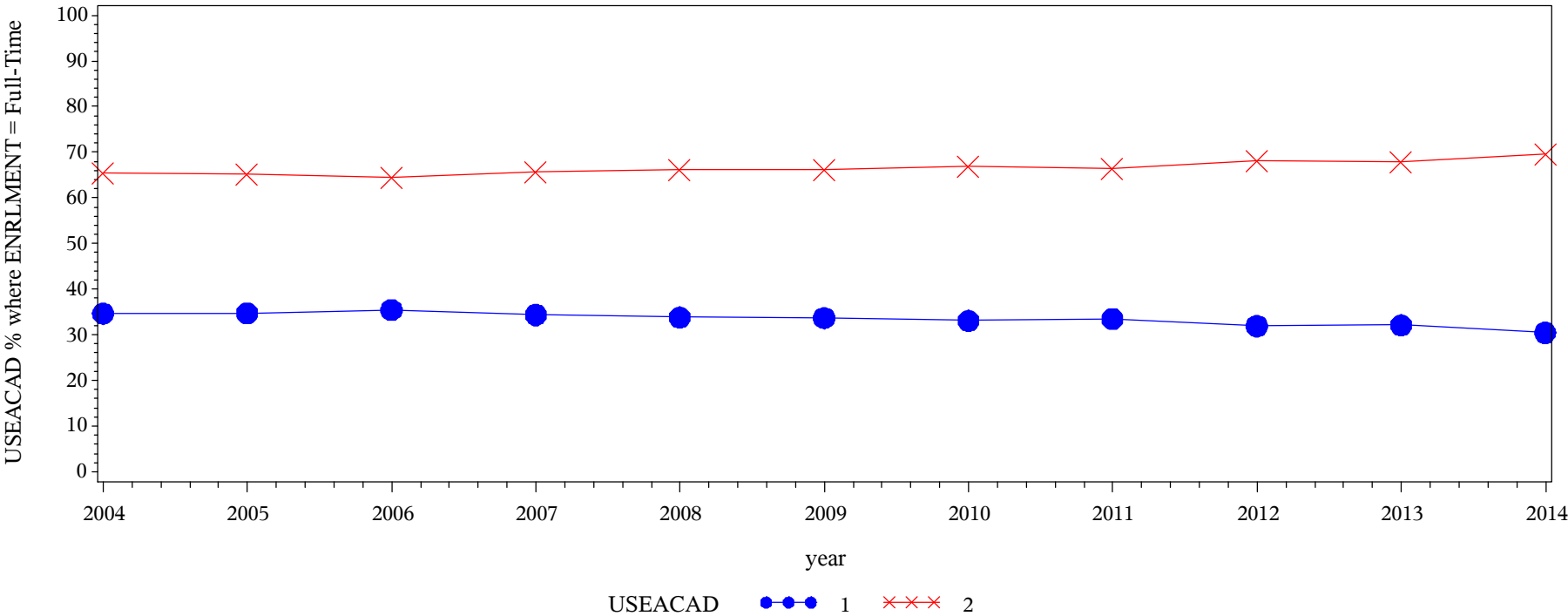

Frequency
Col Pct

Table of USEACAD by year												
USEACAD(Frequency: Academic advising/planning (SUPPORT))	year											
	2004	2005	2006	2007	2008	2009	2010	2011	2012	2013	2014	Total
1 = Rarely/Never	19214 34.66	28970 34.77	25858 35.41	36402 34.39	38240 33.82	45524 33.69	33777 33.10	59510 33.46	37162 31.94	37188 32.12	46250 30.47	408095
2 = Sometimes/Often	36219 65.34	54338 65.23	47161 64.59	69434 65.61	74830 66.18	89617 66.31	68279 66.90	118333 66.54	79205 68.06	78591 67.88	105554 69.53	821561
Total	55433	83308	73019	105836	113070	135141	102056	177843	116367	115779	151804	1229656
Frequency Missing = 117002												

Engagement Rising: A Decade of CCSSE Data
Comparison of USECACOU levels over time, where ENRLMENT = Part-Time

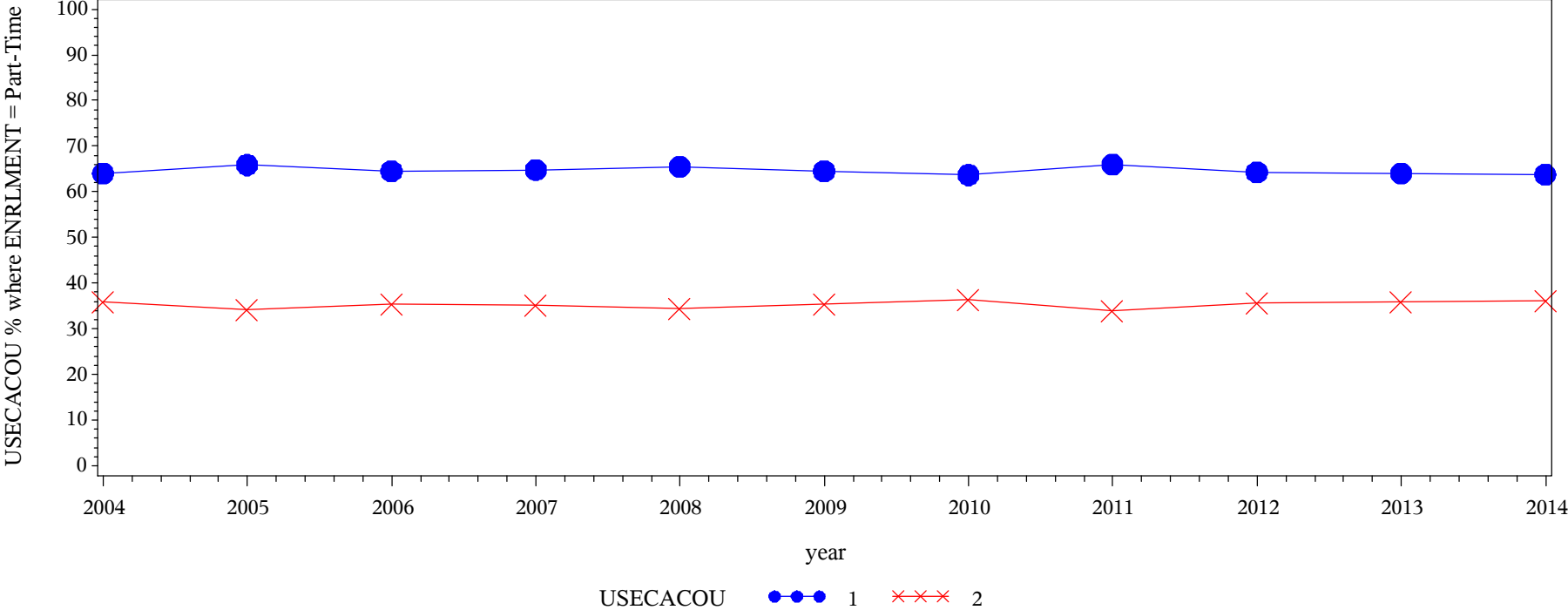

Frequency Col Pct	Table of USECACOU by year												
	USECACOU(Frequency: Career counseling (SUPPORT))	year											
		2004	2005	2006	2007	2008	2009	2010	2011	2012	2013	2014	Total
	1 = Rarely/Never	14863 64.02	19799 65.91	17005 64.54	24260 64.84	26480 65.49	25659 64.54	19263 63.70	36160 65.98	23586 64.35	23713 64.04	30132 63.83	260920
	2 = Sometimes/Often	8354 35.98	10242 34.09	9345 35.46	13153 35.16	13953 34.51	14098 35.46	10975 36.30	18647 34.02	13067 35.65	13317 35.96	17072 36.17	142223
	Total	23217	30041	26350	37413	40433	39757	30238	54807	36653	37030	47204	403143
	Frequency Missing = 137980												

Engagement Rising: A Decade of CCSSE Data
Comparison of USECACOU levels over time, where ENRLMENT = Full-Time

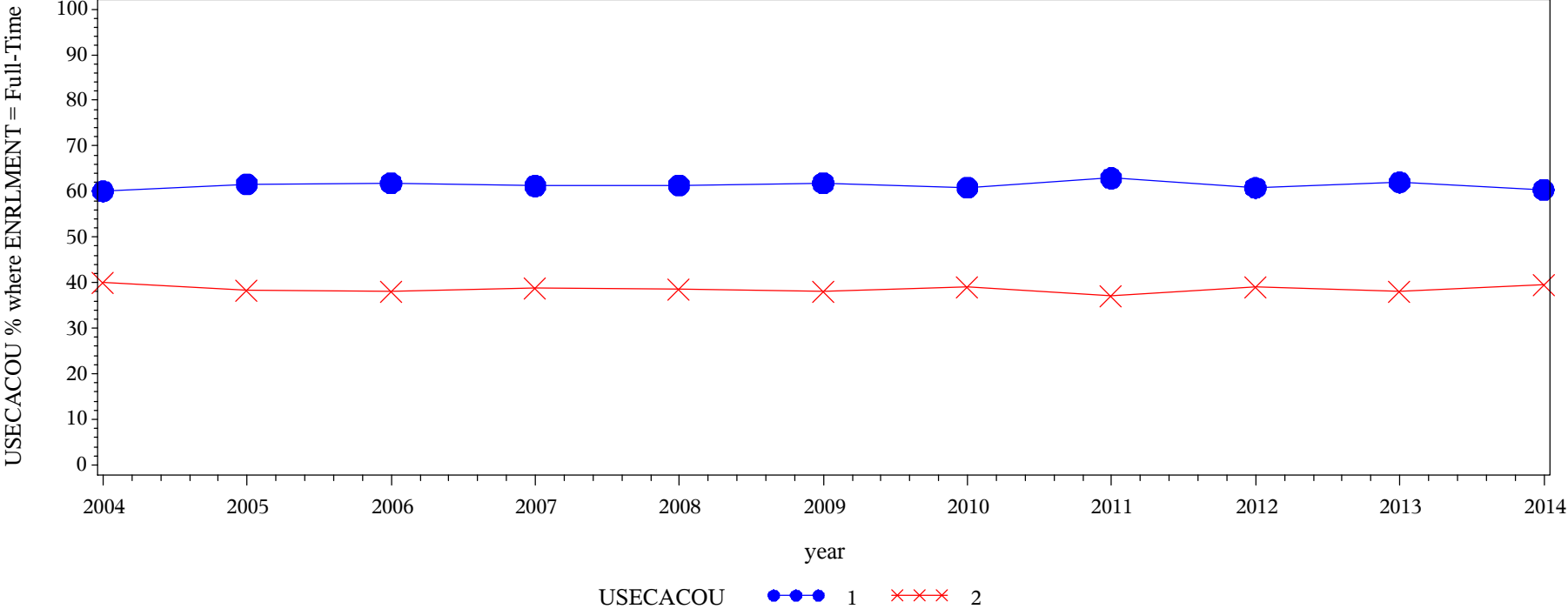

Frequency Col Pct	Table of USECACOU by year												
	USECACOU(Frequency: Career counseling (SUPPORT))	year											
		2004	2005	2006	2007	2008	2009	2010	2011	2012	2013	2014	Total
	1 = Rarely/Never	29146 60.07	44723 61.66	39244 61.80	56557 61.24	60590 61.41	72910 61.84	54329 60.88	96461 62.93	61395 60.82	61643 62.02	79091 60.41	656089
	2 = Sometimes/Often	19375 39.93	27811 38.34	24254 38.20	35789 38.76	38069 38.59	44993 38.16	34916 39.12	56814 37.07	39552 39.18	37748 37.98	51835 39.59	411156
	Total	48521	72534	63498	92346	98659	117903	89245	153275	100947	99391	130926	1067245
	Frequency Missing = 279413												

Engagement Rising: A Decade of CCSSE Data
Comparison of USEJOBPL levels over time, where ENRLMENT = Part-Time

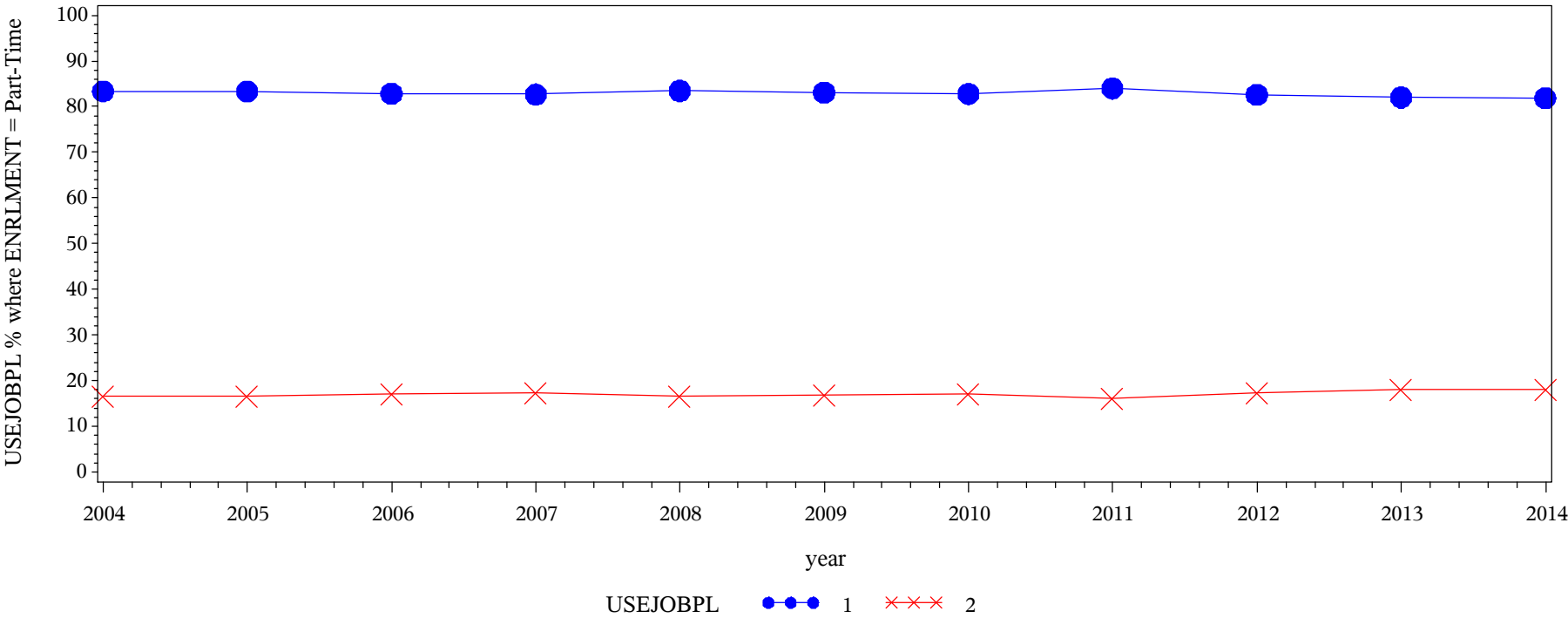

Frequency Col Pct	Table of USEJOBPL by year												
	USEJOBPL(Frequency: Job placement assistance)	year											
		2004	2005	2006	2007	2008	2009	2010	2011	2012	2013	2014	Total
	1 = Rarely/Never	13398 83.41	17580 83.36	15536 82.83	22207 82.71	24103 83.49	23728 83.13	17980 82.81	33083 84.01	22124 82.60	22216 82.04	28464 81.92	240419
	2 = Sometimes/Often	2664 16.59	3509 16.64	3221 17.17	4643 17.29	4768 16.51	4814 16.87	3733 17.19	6295 15.99	4661 17.40	4865 17.96	6283 18.08	49456
	Total	16062	21089	18757	26850	28871	28542	21713	39378	26785	27081	34747	289875
Frequency Missing = 251248													

Engagement Rising: A Decade of CCSSE Data
Comparison of USEJOBPL levels over time, where ENRLMENT = Full-Time

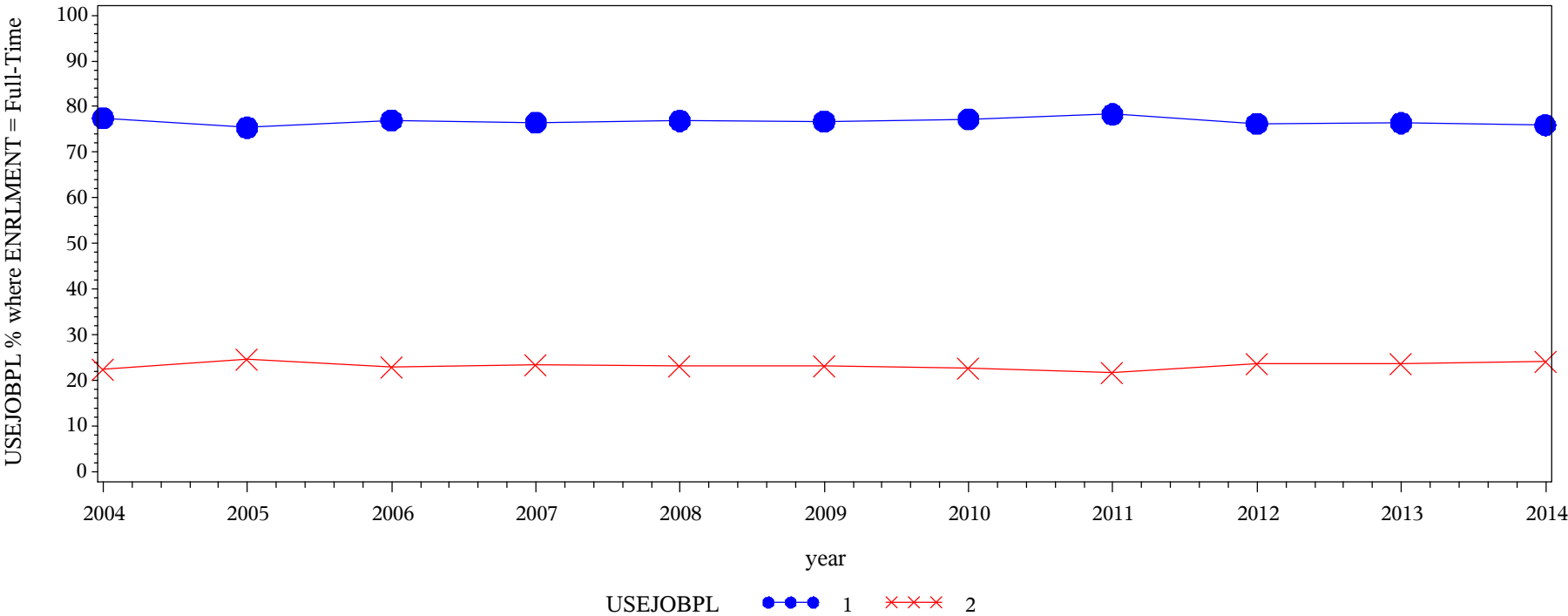

Frequency Col Pct	Table of USEJOBPL by year												
	USEJOBPL(Frequency: Job placement assistance)	year											
		2004	2005	2006	2007	2008	2009	2010	2011	2012	2013	2014	Total
	1 = Rarely/Never	27102 77.45	40120 75.42	36081 77.02	52793 76.48	56729 76.90	68425 76.75	51497 77.21	89322 78.33	58154 76.32	58091 76.42	75843 75.95	614157
	2 = Sometimes/Often	7889 22.55	13077 24.58	10768 22.98	16238 23.52	17041 23.10	20726 23.25	15199 22.79	24708 21.67	18044 23.68	17925 23.58	24019 24.05	185634
Total		34991	53197	46849	69031	73770	89151	66696	114030	76198	76016	99862	799791
Frequency Missing = 546867													

Engagement Rising: A Decade of CCSSE Data
Comparison of USETUTOR levels over time, where ENRLMENT = Part-Time

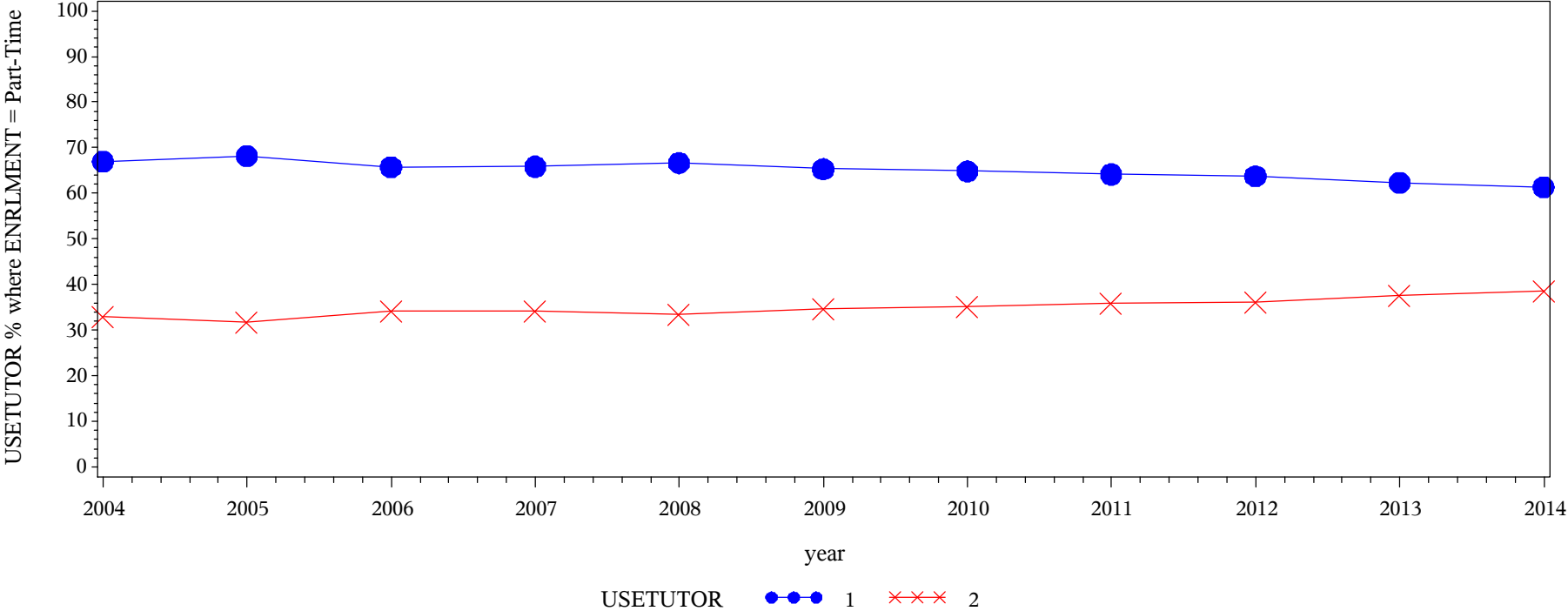

Frequency
Col Pct

Table of USETUTOR by year												
USETUTOR(Frequency: Peer or other tutoring (STUEFF))	year											
	2004	2005	2006	2007	2008	2009	2010	2011	2012	2013	2014	Total
1 = Rarely/Never	13283 66.96	17661 68.19	15288 65.74	21861 65.87	23823 66.66	23243 65.34	17614 64.85	32405 64.18	21225 63.75	21668 62.32	27321 61.34	235392
2 = Sometimes/Often	6554 33.04	8239 31.81	7967 34.26	11328 34.13	11913 33.34	12331 34.66	9546 35.15	18083 35.82	12068 36.25	13101 37.68	17218 38.66	128348
Total	19837	25900	23255	33189	35736	35574	27160	50488	33293	34769	44539	363740
Frequency Missing = 177383												

Engagement Rising: A Decade of CCSSE Data
Comparison of USETUTOR levels over time, where ENRLMENT = Full-Time

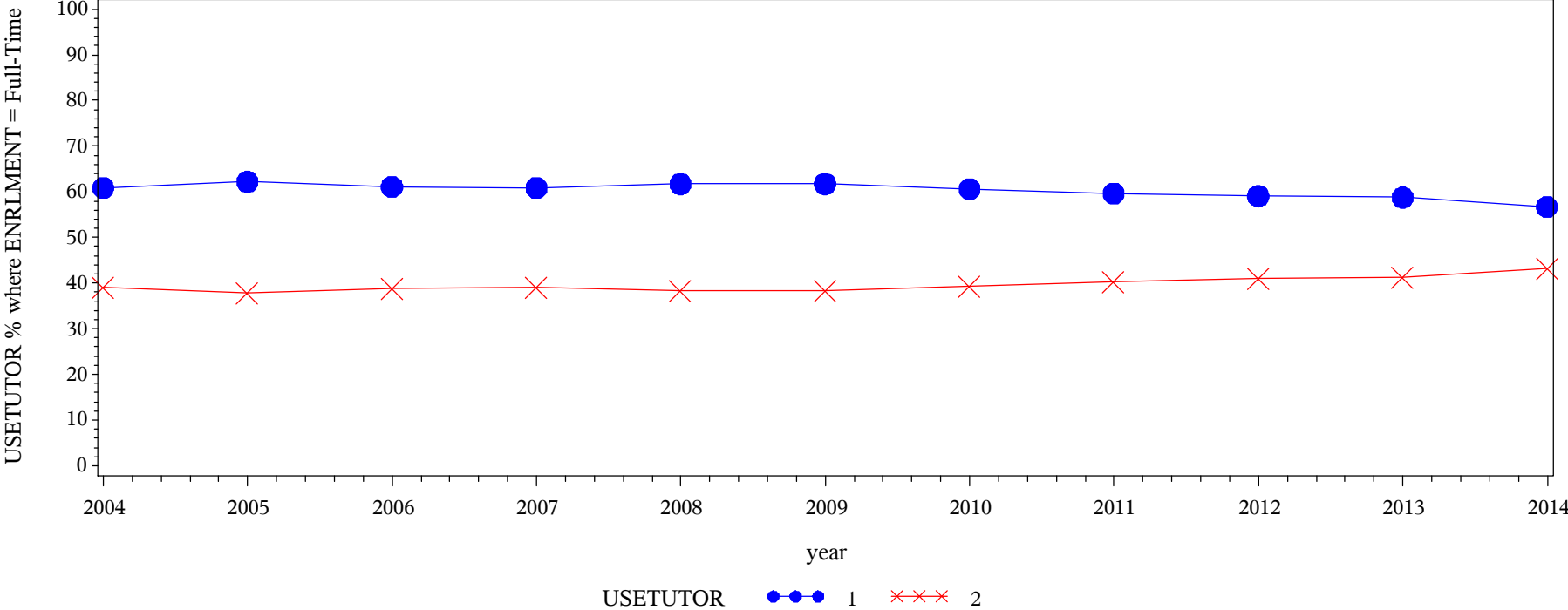

Frequency Col Pct	Table of USETUTOR by year													
	USETUTOR(Frequency: Peer or other tutoring (STUEFF))	year												
		2004	2005	2006	2007	2008	2009	2010	2011	2012	2013	2014	Total	
		1 = Rarely/Never	26366 60.86	40444 62.22	35254 61.07	51375 60.83	56072 61.73	67073 61.74	50060 60.67	86628 59.67	56222 59.08	56063 58.78	71781 56.71	597338
		2 = Sometimes/Often	16954 39.14	24556 37.78	22471 38.93	33083 39.17	34760 38.27	41559 38.26	32453 39.33	58561 40.33	38938 40.92	39318 41.22	54786 43.29	397439
Total	43320	65000	57725	84458	90832	108632	82513	145189	95160	95381	126567	994777		
Frequency Missing = 351881														

Engagement Rising: A Decade of CCSSE Data
Comparison of USELAB levels over time, where ENRLMENT = Part-Time

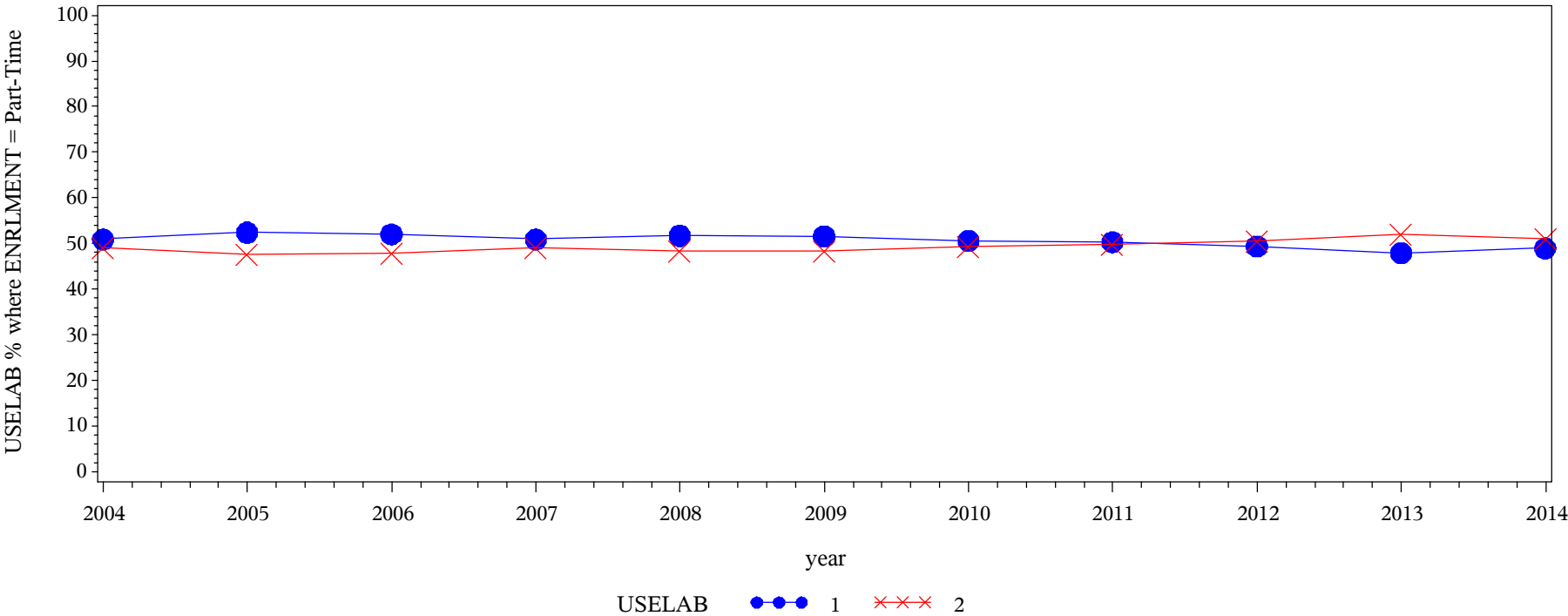

Frequency Col Pct	Table of USELAB by year													
	USELAB(Frequency: Skill labs (writing, math, etc.) (STUEFF))													
		year												
		2004	2005	2006	2007	2008	2009	2010	2011	2012	2013	2014	Total	
		1 = Rarely/Never	10980 50.92	14634 52.42	12875 52.02	17947 50.92	19710 51.72	19430 51.55	14454 50.60	26557 50.30	17338 49.43	17282 47.93	22528 48.97	193735
		2 = Sometimes/Often	10582 49.08	13281 47.58	11877 47.98	17296 49.08	18400 48.28	18263 48.45	14114 49.40	26242 49.70	17738 50.57	18776 52.07	23473 51.03	190042
Total	21562	27915	24752	35243	38110	37693	28568	52799	35076	36058	46001	383777		
Frequency Missing = 157346														

Engagement Rising: A Decade of CCSSE Data
Comparison of USELAB levels over time, where ENRLMENT = Full-Time

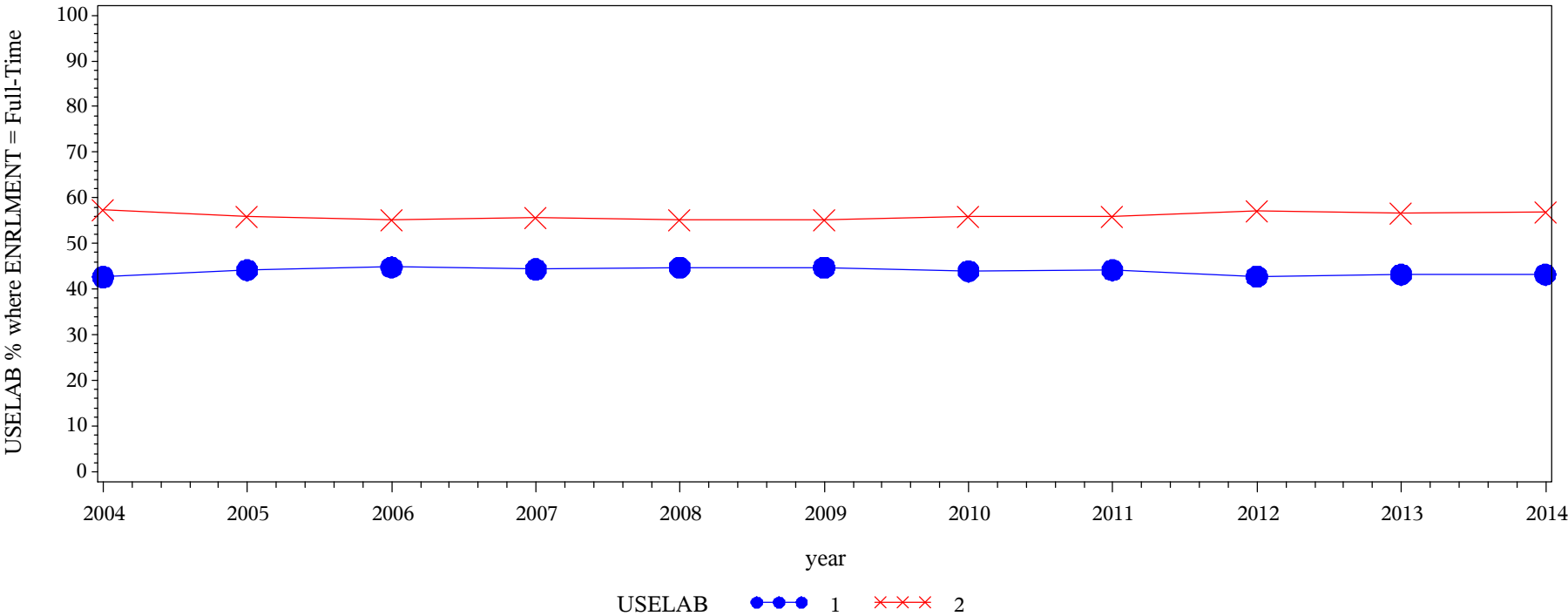

Frequency Col Pct	Table of USELAB by year												
	USELAB(Frequency: Skill labs (writing, math, etc.) (STUEFF))												
		year											
		2004	2005	2006	2007	2008	2009	2010	2011	2012	2013	2014	Total
		1 = Rarely/Never	20005 42.66	30874 44.18	27487 44.83	39722 44.36	42919 44.79	51619 44.78	38164 43.96	66624 44.17	42548 42.83	42808 43.22	56129 43.21
2 = Sometimes/Often	26885 57.34	39002 55.82	33826 55.17	49829 55.64	52897 55.21	63664 55.22	48654 56.04	84197 55.83	56783 57.17	56232 56.78	73761 56.79	585730	
Total	46890	69876	61313	89551	95816	115283	86818	150821	99331	99040	129890	1044629	
Frequency Missing = 302029													

Engagement Rising: A Decade of CCSSE Data
Comparison of USECHLD levels over time, where ENRLMENT = Part-Time

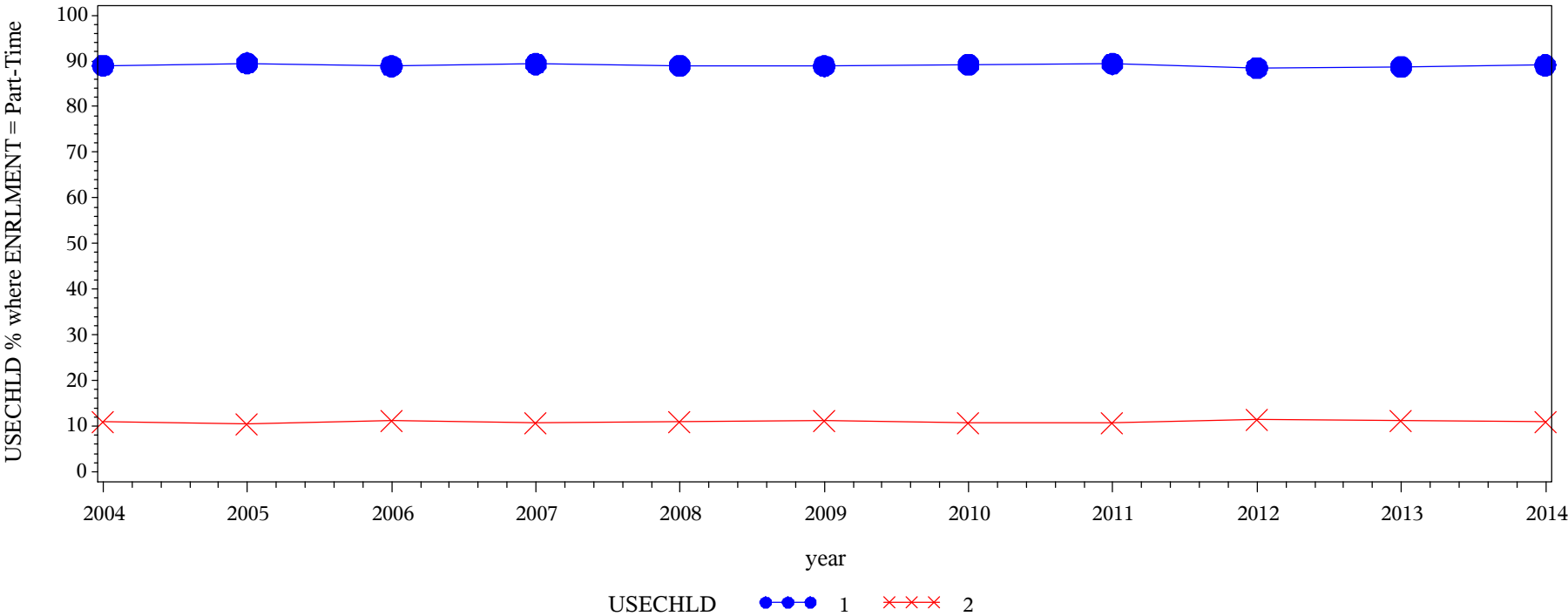

Frequency Col Pct	Table of USECHLD by year												
	USECHLD(Frequency: Child care)	year											
		2004	2005	2006	2007	2008	2009	2010	2011	2012	2013	2014	Total
	1 = Rarely/Never	10433 89.03	13889 89.53	12374 88.87	17757 89.37	19245 88.96	19037 88.90	14530 89.18	26727 89.38	17796 88.52	17929 88.77	23135 89.08	192852
	2 = Sometimes/Often	1285 10.97	1625 10.47	1549 11.13	2112 10.63	2389 11.04	2378 11.10	1763 10.82	3174 10.62	2308 11.48	2269 11.23	2835 10.92	23687
	Total	11718	15514	13923	19869	21634	21415	16293	29901	20104	20198	25970	216539
Frequency Missing = 324584													

Engagement Rising: A Decade of CCSSE Data
Comparison of USECHLD levels over time, where ENRLMENT = Full-Time

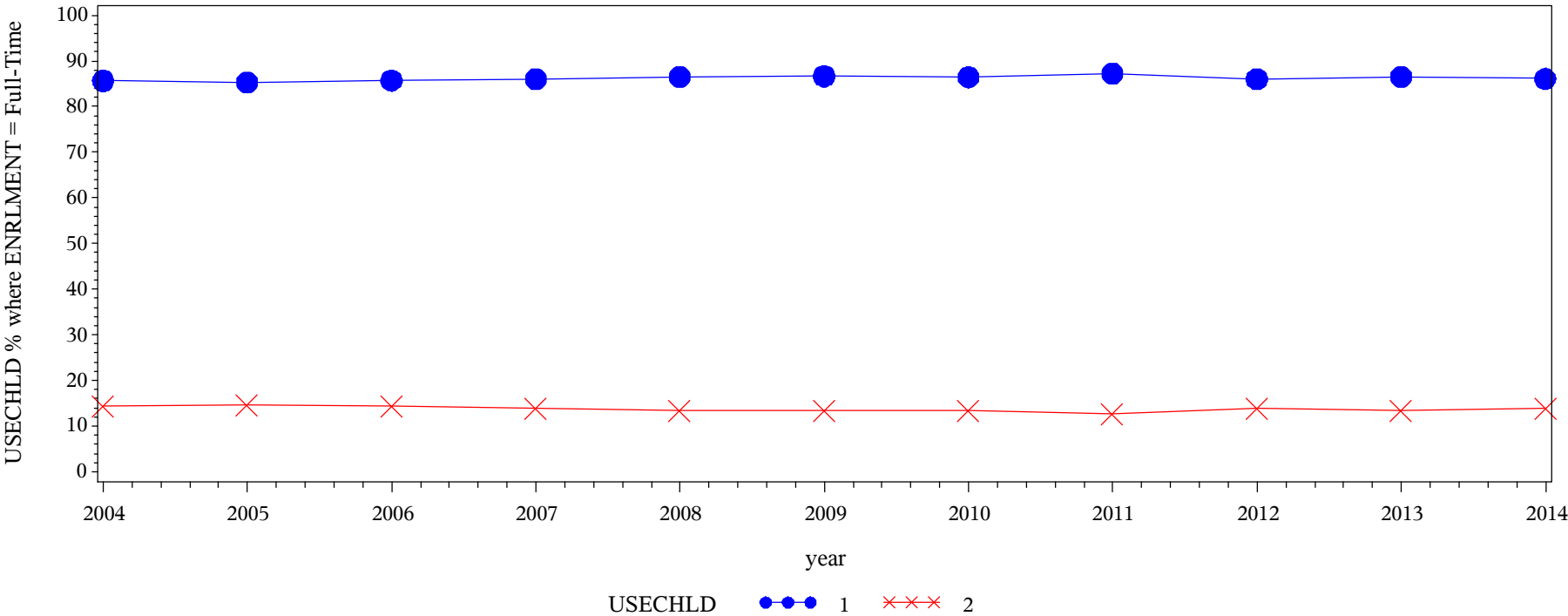

Frequency Col Pct	Table of USECHLD by year												
	USECHLD(Frequency: Child care)	year											
		2004	2005	2006	2007	2008	2009	2010	2011	2012	2013	2014	Total
	1 = Rarely/Never	20158 85.68	30476 85.35	27877 85.72	41287 86.02	44985 86.55	54873 86.67	41410 86.47	71101 87.24	47253 86.06	46556 86.59	61034 86.11	487010
	2 = Sometimes/Often	3370 14.32	5229 14.65	4645 14.28	6712 13.98	6991 13.45	8438 13.33	6479 13.53	10397 12.76	7655 13.94	7213 13.41	9843 13.89	76972
	Total	23528	35705	32522	47999	51976	63311	47889	81498	54908	53769	70877	563982
Frequency Missing = 782676													

Engagement Rising: A Decade of CCSSE Data
Comparison of USEFAADV levels over time, where ENRLMENT = Part-Time

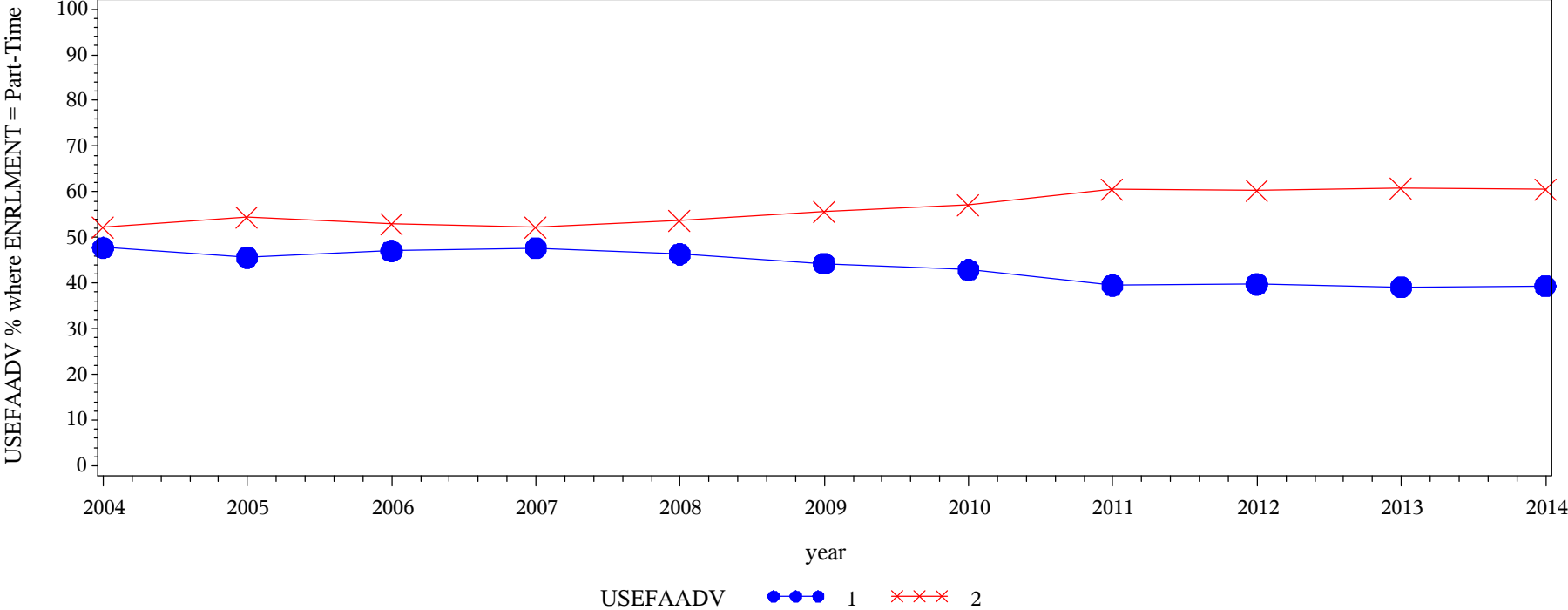

Frequency
Col Pct

Table of USEFAADV by year												
USEFAADV(Frequency: Financial aid advising)	year											
	2004	2005	2006	2007	2008	2009	2010	2011	2012	2013	2014	Total
1 = Rarely/Never	9865 47.76	12669 45.62	11468 47.05	16429 47.68	17620 46.37	16907 44.27	12485 42.89	21784 39.51	14365 39.77	14663 39.09	18732 39.37	166987
2 = Sometimes/Often	10791 52.24	15100 54.38	12908 52.95	18025 52.32	20382 53.63	21285 55.73	16621 57.11	33353 60.49	21754 60.23	22844 60.91	28844 60.63	221907
Total	20656	27769	24376	34454	38002	38192	29106	55137	36119	37507	47576	388894
Frequency Missing = 152229												

Engagement Rising: A Decade of CCSSE Data
Comparison of USEFAADV levels over time, where ENRLMENT = Full-Time

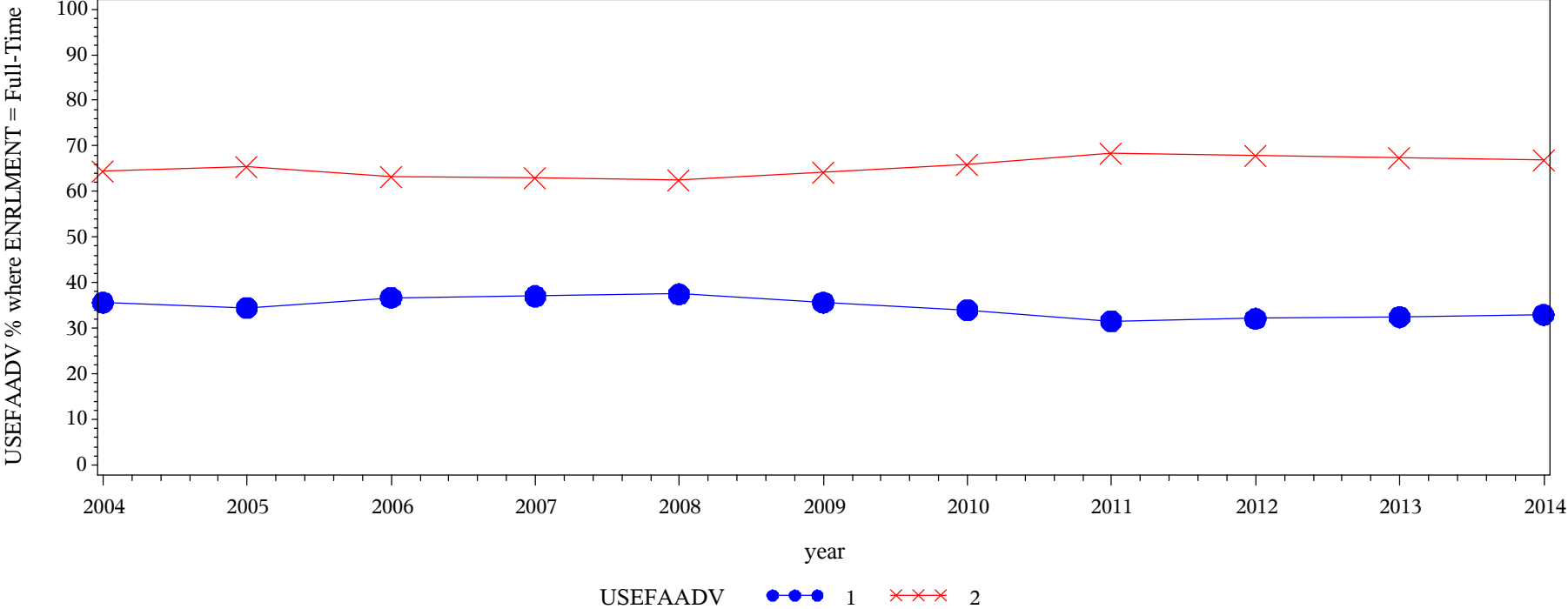

Frequency Col Pct	Table of USEFAADV by year												
	USEFAADV(Frequency: Financial aid advising)	year											
		2004	2005	2006	2007	2008	2009	2010	2011	2012	2013	2014	Total
	1 = Rarely/Never	16604 35.63	24730 34.46	22783 36.74	33489 37.03	36289 37.50	42186 35.64	30531 34.03	50535 31.60	33326 32.13	33839 32.47	44820 32.95	369132
	2 = Sometimes/Often	29996 64.37	47033 65.54	39225 63.26	56938 62.97	60480 62.50	76177 64.36	59192 65.97	109388 68.40	70405 67.87	70388 67.53	91187 67.05	710409
	Total	46600	71763	62008	90427	96769	118363	89723	159923	103731	104227	136007	1079541
Frequency Missing = 267117													

Engagement Rising: A Decade of CCSSE Data
Comparison of USECOMLB levels over time, where ENRLMENT = Part-Time

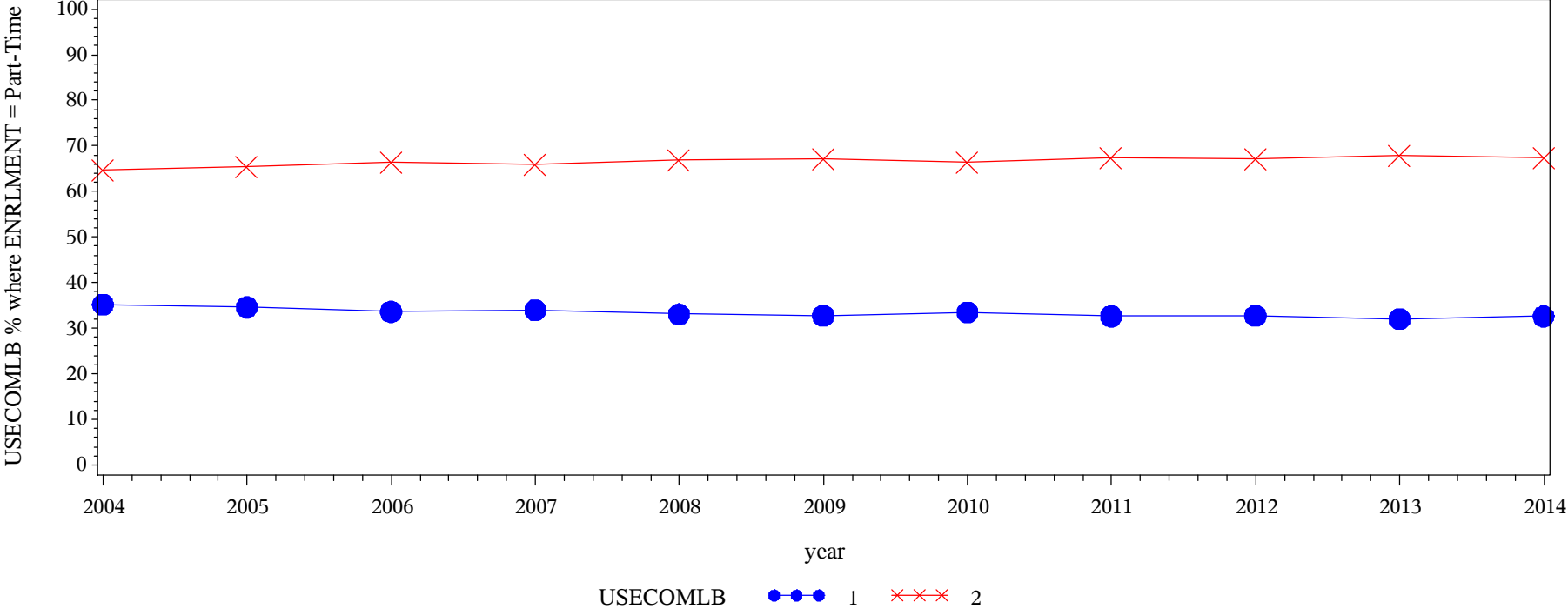

Frequency Col Pct	Table of USECOMLB by year												
	USECOMLB(Frequency: Computer lab (STUEFF))	year											
		2004	2005	2006	2007	2008	2009	2010	2011	2012	2013	2014	Total
	1 = Rarely/Never	8452 35.23	10988 34.63	9399 33.62	13325 34.02	14279 33.09	13994 32.77	10648 33.55	19318 32.66	12801 32.73	12804 32.00	16516 32.64	142524
	2 = Sometimes/Often	15541 64.77	20742 65.37	18556 66.38	25844 65.98	28870 66.91	28709 67.23	21093 66.45	39823 67.34	26304 67.27	27206 68.00	34088 67.36	286776
	Total	23993	31730	27955	39169	43149	42703	31741	59141	39105	40010	50604	429300
	Frequency Missing = 111823												

Engagement Rising: A Decade of CCSSE Data
Comparison of USECOMLB levels over time, where ENRLMENT = Full-Time

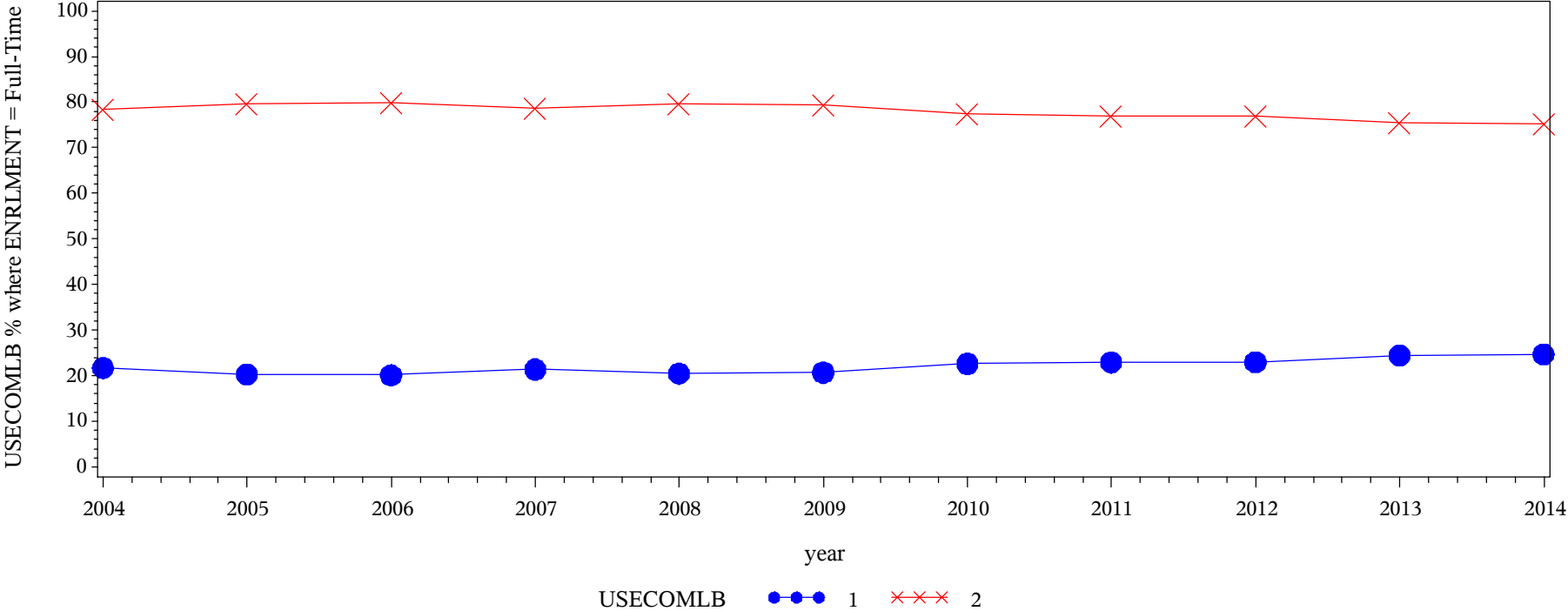

Frequency Col Pct	Table of USECOMLB by year												
	USECOMLB(Frequency: Computer lab (STUEFF))	year											
		2004	2005	2006	2007	2008	2009	2010	2011	2012	2013	2014	Total
		1 = Rarely/Never	11521 21.70	16394 20.30	14253 20.15	21735 21.40	22453 20.49	27168 20.70	22102 22.64	38972 22.94	25409 22.95	26866 24.43	35218 24.67
	2 = Sometimes/Often	41577 78.30	64347 79.70	56481 79.85	79853 78.60	87138 79.51	104057 79.30	75532 77.36	130886 77.06	85303 77.05	83083 75.57	107544 75.33	915801
Total	53098	80741	70734	101588	109591	131225	97634	169858	110712	109949	142762	1177892	
Frequency Missing = 168766													

Engagement Rising: A Decade of CCSSE Data
Comparison of USESTORG levels over time, where ENRLMENT = Part-Time

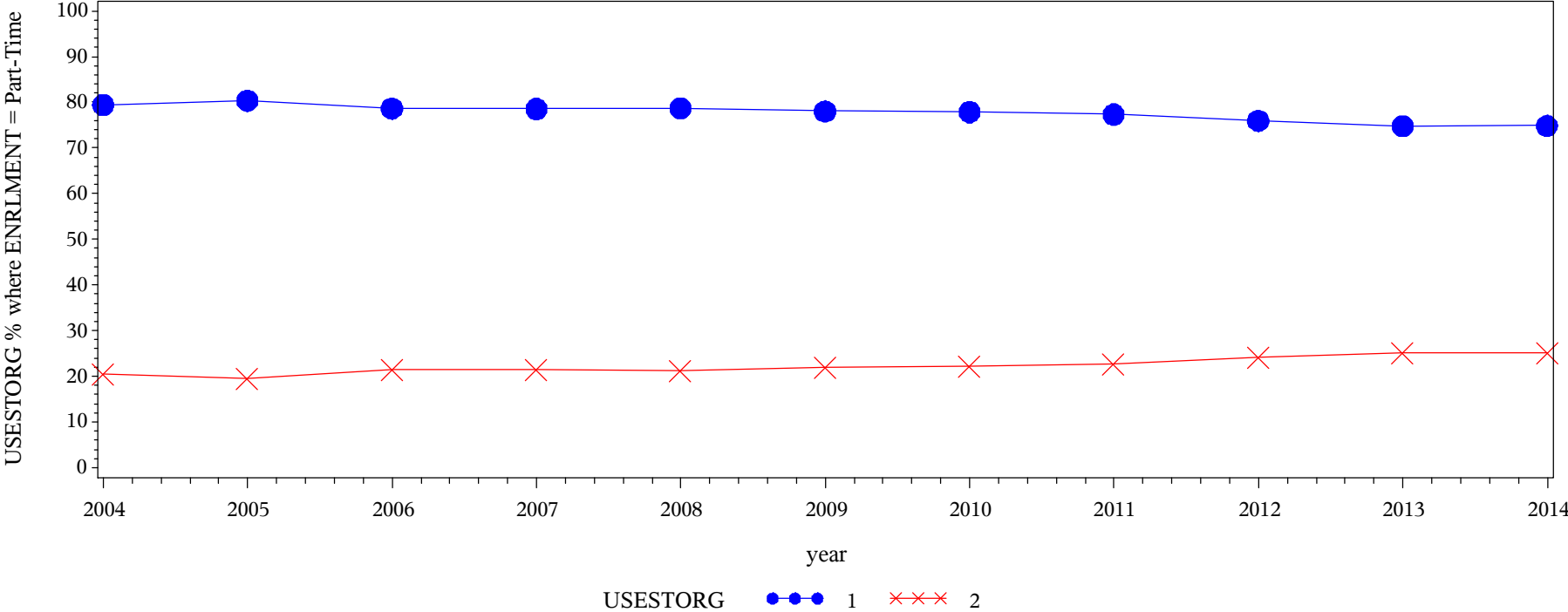

Frequency
Col Pct

Table of USESTORG by year												
USESTORG(Frequency: Student organizations)	year											
	2004	2005	2006	2007	2008	2009	2010	2011	2012	2013	2014	Total
1 = Rarely/Never	12493 79.46	16716 80.37	14579 78.64	20988 78.58	22944 78.70	22618 78.06	17193 77.87	31837 77.34	21050 75.95	21386 74.78	27252 74.87	229056
2 = Sometimes/Often	3230 20.54	4084 19.63	3959 21.36	5722 21.42	6208 21.30	6358 21.94	4885 22.13	9327 22.66	6667 24.05	7212 25.22	9147 25.13	66799
Total	15723	20800	18538	26710	29152	28976	22078	41164	27717	28598	36399	295855
Frequency Missing = 245268												

Engagement Rising: A Decade of CCSSE Data
Comparison of USESTORG levels over time, where ENRLMENT = Full-Time

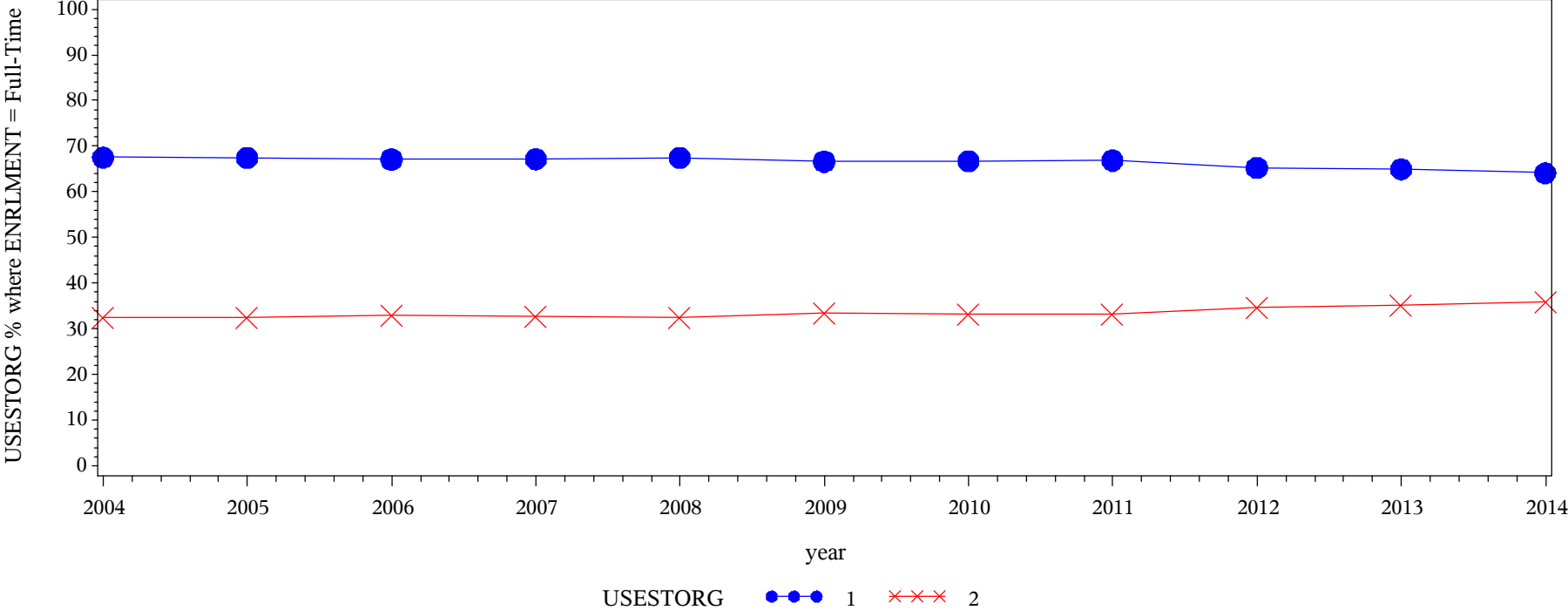

Frequency Col Pct	Table of USESTORG by year												
	USESTORG(Frequency: Student organizations)	year											
		2004	2005	2006	2007	2008	2009	2010	2011	2012	2013	2014	Total
	1 = Rarely/Never	24990 67.55	38104 67.43	33705 67.11	49314 67.17	53553 67.46	64219 66.65	48225 66.78	83959 66.89	54575 65.22	54251 64.96	70147 64.13	575042
	2 = Sometimes/Often	12006 32.45	18405 32.57	16520 32.89	24106 32.83	25831 32.54	32138 33.35	23989 33.22	41554 33.11	29101 34.78	29264 35.04	39243 35.87	292157
	Total	36996	56509	50225	73420	79384	96357	72214	125513	83676	83515	109390	867199
	Frequency Missing = 479459												

Engagement Rising: A Decade of CCSSE Data
Comparison of USETRCRD levels over time, where ENRLMENT = Part-Time

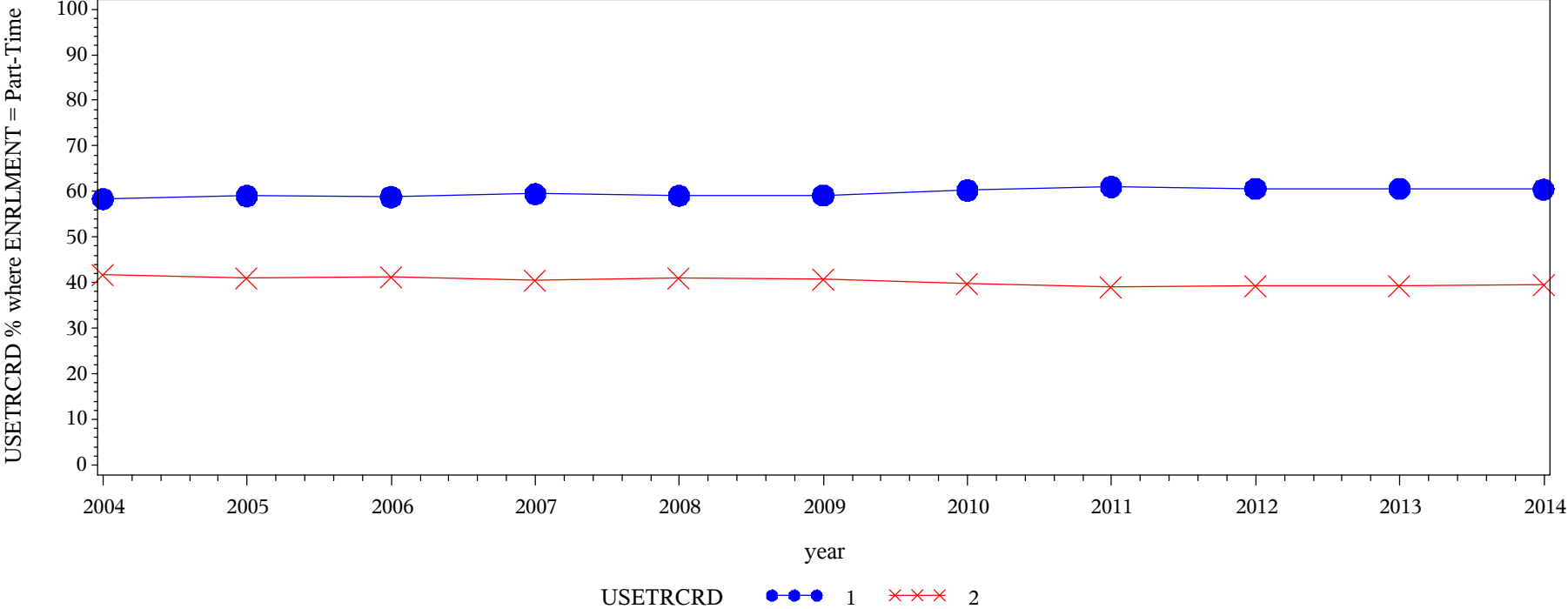

Frequency
Col Pct

Table of USETRCRD by year												
USETRCRD(Frequency: Transfer credit assistance)	year											
	2004	2005	2006	2007	2008	2009	2010	2011	2012	2013	2014	Total
1 = Rarely/Never	10591 58.36	14010 59.05	12427 58.80	17801 59.49	19145 59.08	18981 59.12	14460 60.28	26720 61.02	17811 60.63	18153 60.60	23095 60.48	193194
2 = Sometimes/Often	7556 41.64	9716 40.95	8709 41.20	12124 40.51	13262 40.92	13127 40.88	9530 39.72	17072 38.98	11564 39.37	11803 39.40	15092 39.52	129555
Total	18147	23726	21136	29925	32407	32108	23990	43792	29375	29956	38187	322749
Frequency Missing = 218374												

Engagement Rising: A Decade of CCSSE Data
Comparison of USETRCRD levels over time, where ENRLMENT = Full-Time

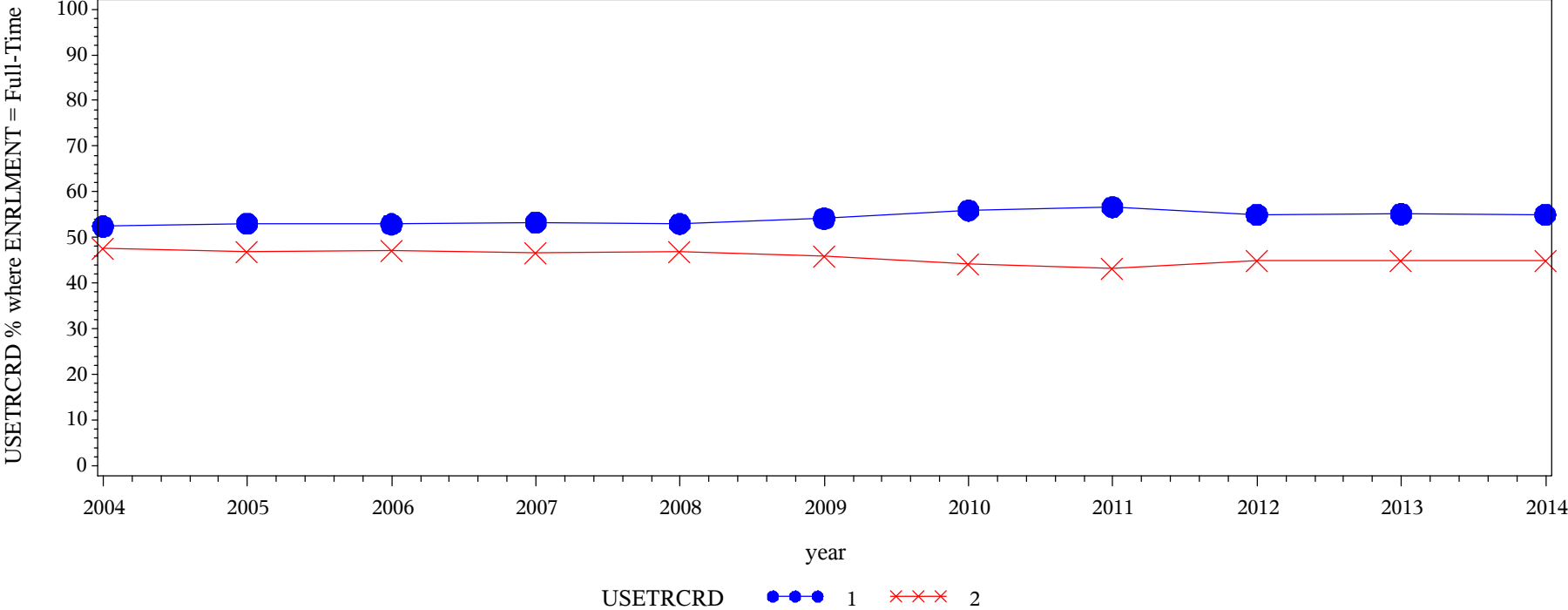

Frequency Col Pct	Table of USETRCRD by year												
	USETRCRD(Frequency: Transfer credit assistance)	year											
		2004	2005	2006	2007	2008	2009	2010	2011	2012	2013	2014	Total
	1 = Rarely/Never	20165 52.43	30768 53.02	27406 52.91	40169 53.31	43275 52.99	52714 54.17	40259 55.91	70334 56.66	45633 55.01	45316 55.15	59862 54.97	475901
	2 = Sometimes/Often	18294 47.57	27265 46.98	24387 47.09	35185 46.69	38391 47.01	44607 45.83	31750 44.09	53807 43.34	37319 44.99	36860 44.85	49044 45.03	396909
Total		38459	58033	51793	75354	81666	97321	72009	124141	82952	82176	108906	872810
Frequency Missing = 473848													

Engagement Rising: A Decade of CCSSE Data
Comparison of USEDISAB levels over time, where ENRLMENT = Part-Time

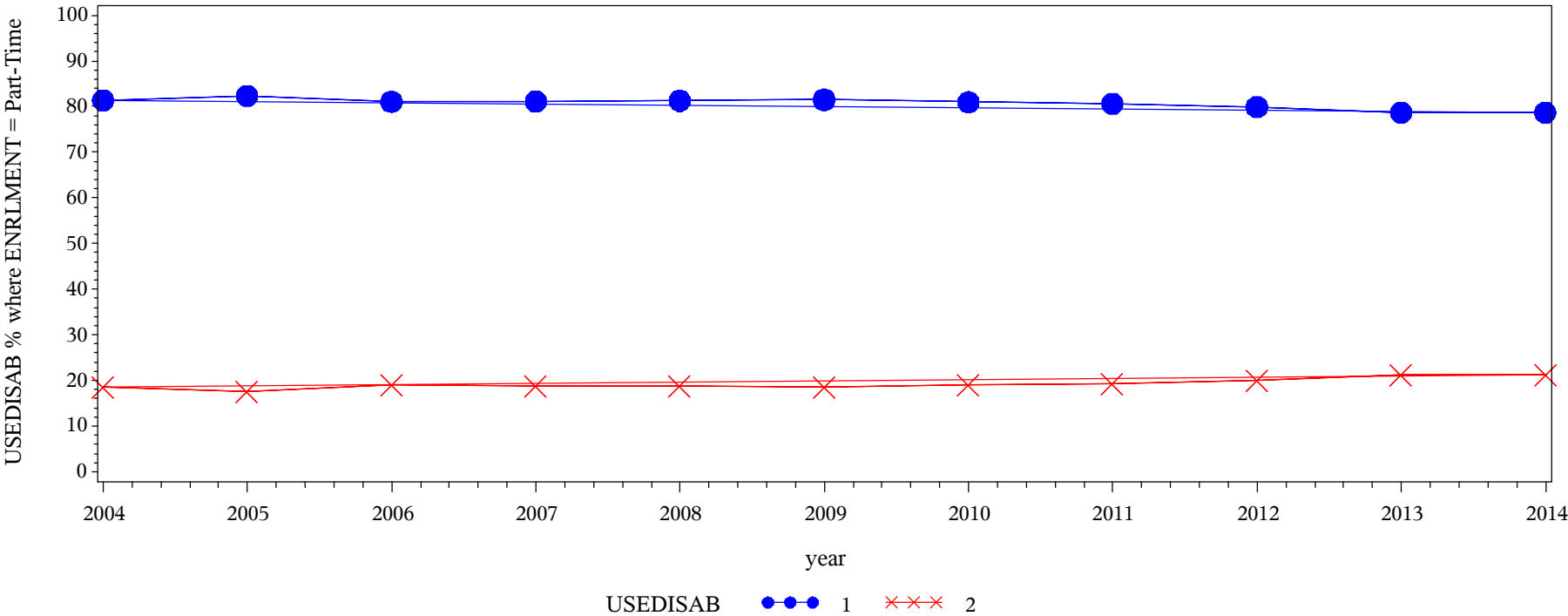

Frequency Col Pct	Table of USEDISAB by year												
	USEDISAB(Frequency: Services for people with disabilities)	year											
		2004	2005	2006	2007	2008	2009	2010	2011	2012	2013	2014	Total
	1 = Rarely/Never	9178 81.37	12189 82.40	10809 81.07	15585 81.12	16978 81.31	16942 81.53	12940 81.00	23619 80.64	15882 79.95	16163 78.68	20689 78.74	170974
	2 = Sometimes/Often	2101 18.63	2603 17.60	2524 18.93	3627 18.88	3903 18.69	3839 18.47	3035 19.00	5669 19.36	3984 20.05	4380 21.32	5587 21.26	41252
	Total	11279	14792	13333	19212	20881	20781	15975	29288	19866	20543	26276	212226
	Frequency Missing = 328897												

Engagement Rising: A Decade of CCSSE Data
Comparison of USEDISAB levels over time, where ENRLMENT = Full-Time

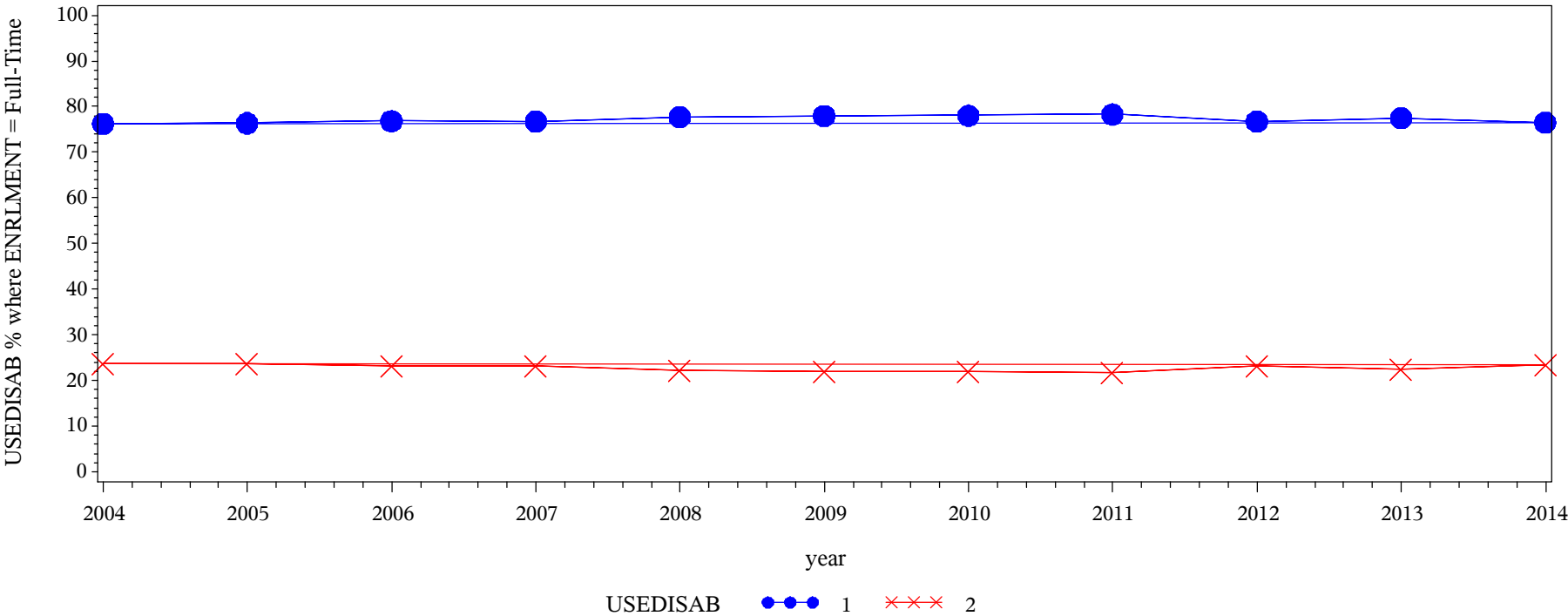

Frequency
Col Pct

Table of USEDISAB by year												
USEDISAB(Frequency: Services for people with disabilities)	year											
	2004	2005	2006	2007	2008	2009	2010	2011	2012	2013	2014	Total
1 = Rarely/Never	17764 76.24	27294 76.37	24557 76.85	36493 76.72	40115 77.69	48879 78.00	37040 78.04	63634 78.32	42410 76.79	42035 77.52	55842 76.57	436063
2 = Sometimes/Often	5535 23.76	8445 23.63	7399 23.15	11073 23.28	11517 22.31	13789 22.00	10420 21.96	17618 21.68	12817 23.21	12189 22.48	17092 23.43	127894
Total	23299	35739	31956	47566	51632	62668	47460	81252	55227	54224	72934	563957
Frequency Missing = 782701												

Engagement Rising: A Decade of CCSSE Data
Comparison of SATACAD levels over time, where ENRLMENT = Part-Time

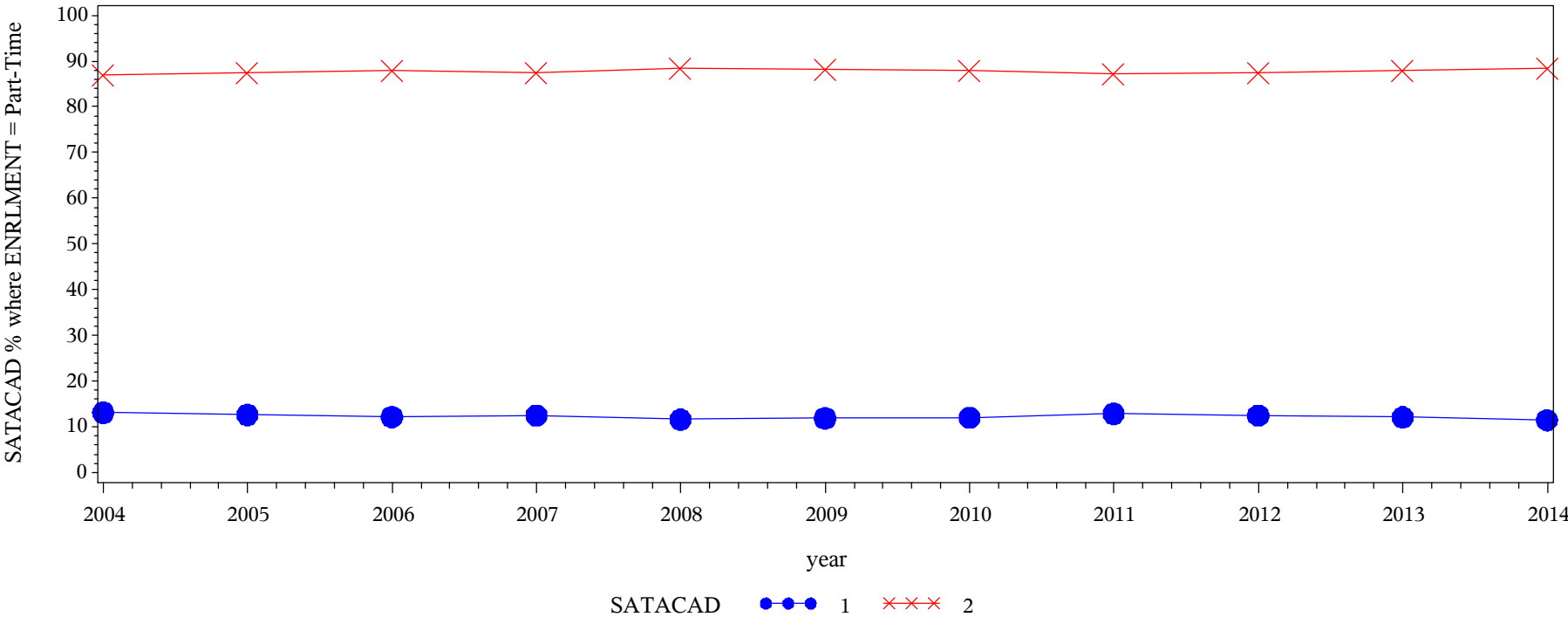

Frequency Col Pct	Table of SATACAD by year												
	SATACAD(Satisfaction: Academic advising/planning)	year											
		2004	2005	2006	2007	2008	2009	2010	2011	2012	2013	2014	Total
	1 = Not at all	2922 13.11	3633 12.63	3073 12.14	4433 12.54	4482 11.61	4534 11.88	3504 12.03	6943 12.87	4479 12.45	4437 12.10	5369 11.46	47809
	2 = Somewhat/Very	19363 86.89	25134 87.37	22232 87.86	30917 87.46	34108 88.39	33628 88.12	25624 87.97	46991 87.13	31492 87.55	32223 87.90	41492 88.54	343204
	Total	22285	28767	25305	35350	38590	38162	29128	53934	35971	36660	46861	391013
Frequency Missing = 150110													

Engagement Rising: A Decade of CCSSE Data
Comparison of SATACAD levels over time, where ENRLMENT = Full-Time

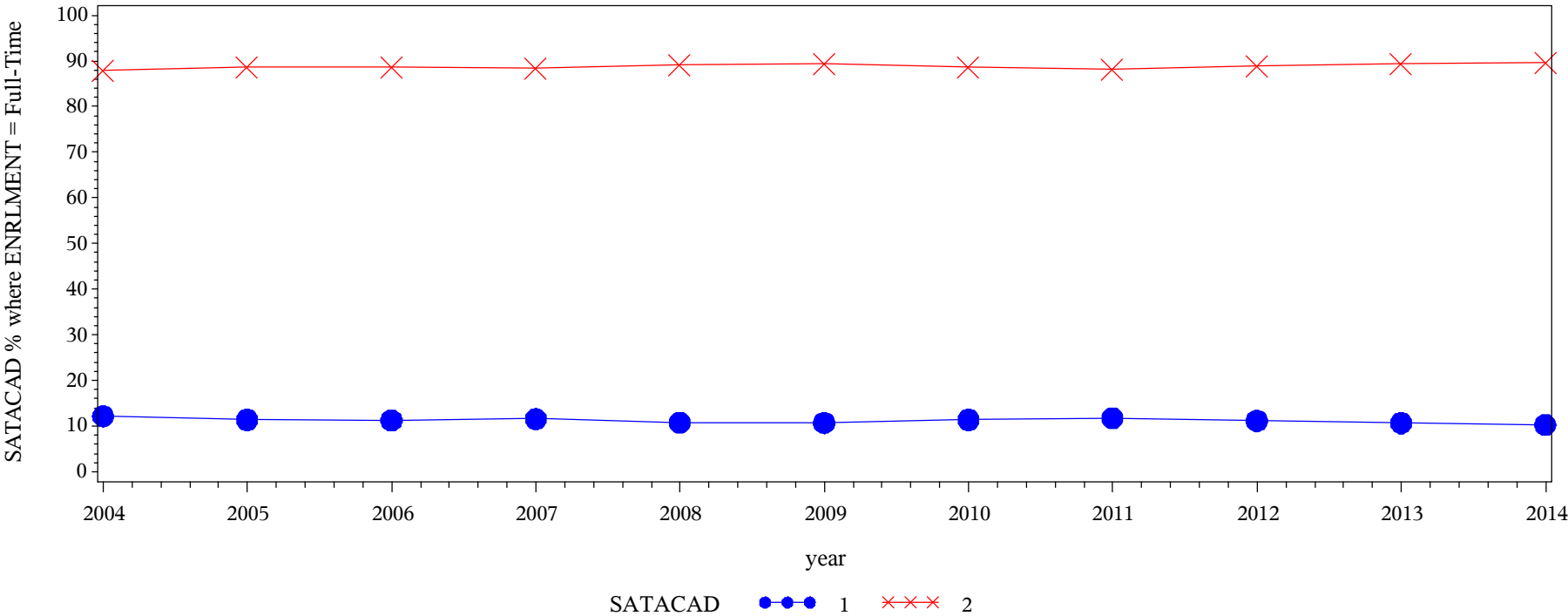

Frequency
Col Pct

Table of SATACAD by year												
SATACAD(Satisfaction: Academic advising/planning)	year											
	2004	2005	2006	2007	2008	2009	2010	2011	2012	2013	2014	Total
1 = Not at all	6003 12.17	8409 11.40	7311 11.30	10891 11.60	10807 10.79	12788 10.70	10260 11.39	18575 11.78	11544 11.18	11001 10.68	13957 10.30	121546
2 = Somewhat/Very	43308 87.83	65376 88.60	57362 88.70	83023 88.40	89320 89.21	106707 89.30	79851 88.61	139089 88.22	91739 88.82	91990 89.32	121500 89.70	969265
Total	49311	73785	64673	93914	100127	119495	90111	157664	103283	102991	135457	1090811
Frequency Missing = 255847												

Engagement Rising: A Decade of CCSSE Data
Comparison of SATCACOU levels over time, where ENRLMENT = Part-Time

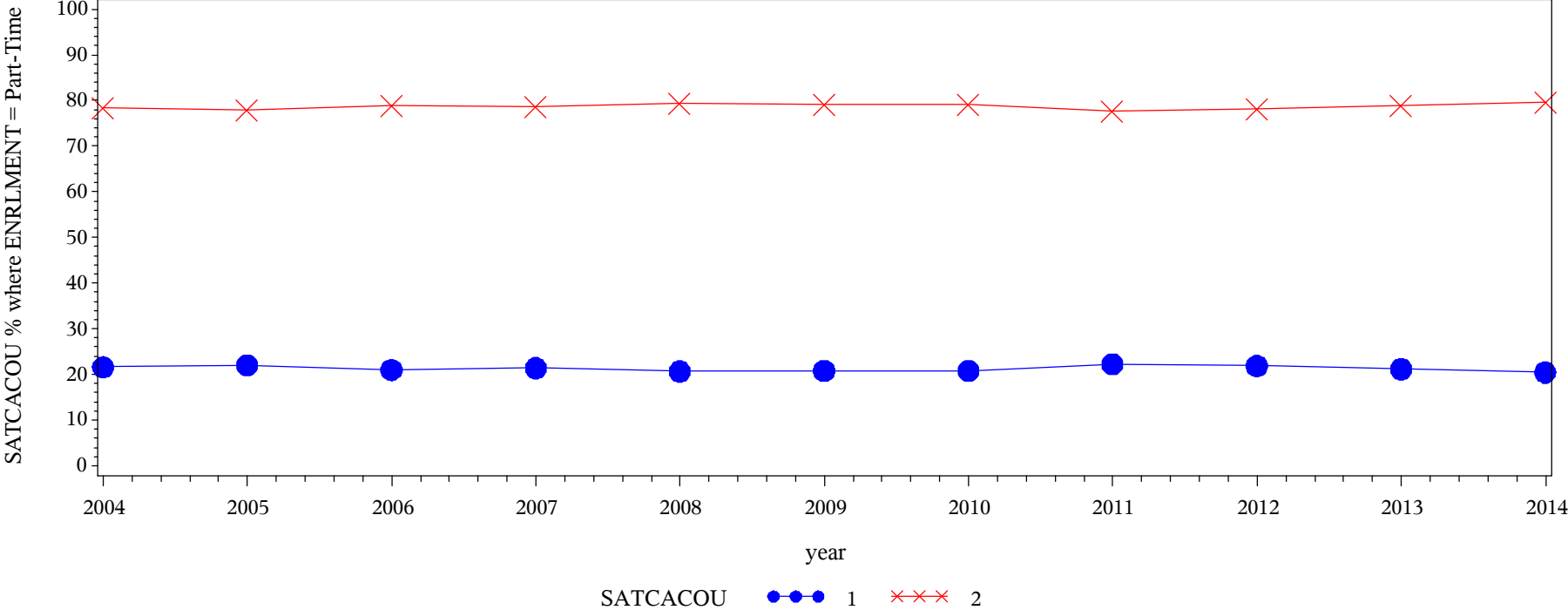

Frequency Col Pct	Table of SATCACOU by year												
	SATCACOU(Satisfaction: Career Counseling)	year											
		2004	2005	2006	2007	2008	2009	2010	2011	2012	2013	2014	Total
	1 = Not at all	3357 21.61	4343 22.00	3619 20.98	5270 21.38	5442 20.67	5446 20.84	4185 20.77	7917 22.22	5265 21.88	5152 21.17	6307 20.46	56303
	2 = Somewhat/Very	12178 78.39	15400 78.00	13629 79.02	19375 78.62	20888 79.33	20690 79.16	15968 79.23	27710 77.78	18799 78.12	19185 78.83	24515 79.54	208337
	Total	15535	19743	17248	24645	26330	26136	20153	35627	24064	24337	30822	264640
	Frequency Missing = 276483												

Engagement Rising: A Decade of CCSSE Data
Comparison of SATCACOU levels over time, where ENRLMENT = Full-Time

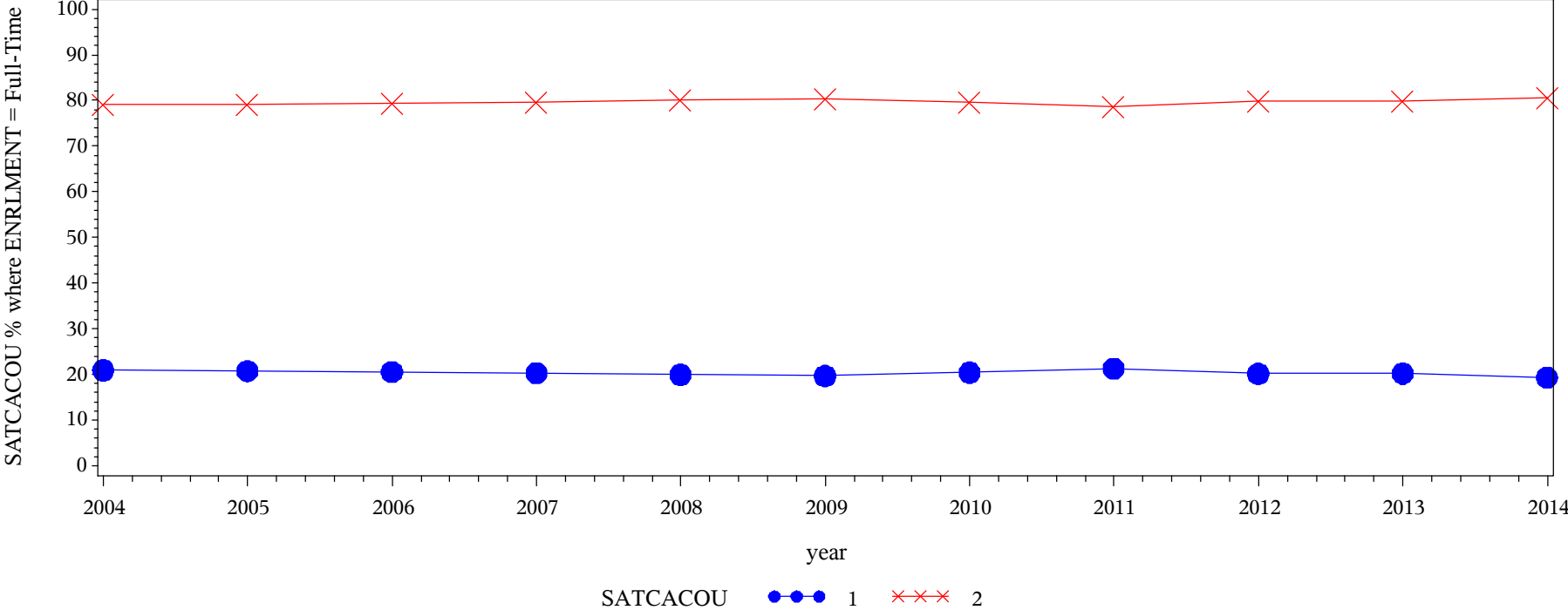

Frequency Col Pct	Table of SATCACOU by year												
	SATCACOU(Satisfaction: Career Counseling)	year											
		2004	2005	2006	2007	2008	2009	2010	2011	2012	2013	2014	Total
	1 = Not at all	7419 20.92	10833 20.74	9365 20.59	13357 20.27	13906 19.95	16430 19.68	12849 20.43	22668 21.34	14295 20.17	13943 20.22	17633 19.34	152698
	2 = Somewhat/Very	28042 79.08	41397 79.26	36115 79.41	52525 79.73	55811 80.05	67050 80.32	50058 79.57	83552 78.66	56592 79.83	55008 79.78	73526 80.66	599676
	Total	35461	52230	45480	65882	69717	83480	62907	106220	70887	68951	91159	752374
	Frequency Missing = 594284												

Engagement Rising: A Decade of CCSSE Data
Comparison of SATJOBPL levels over time, where ENRLMENT = Part-Time

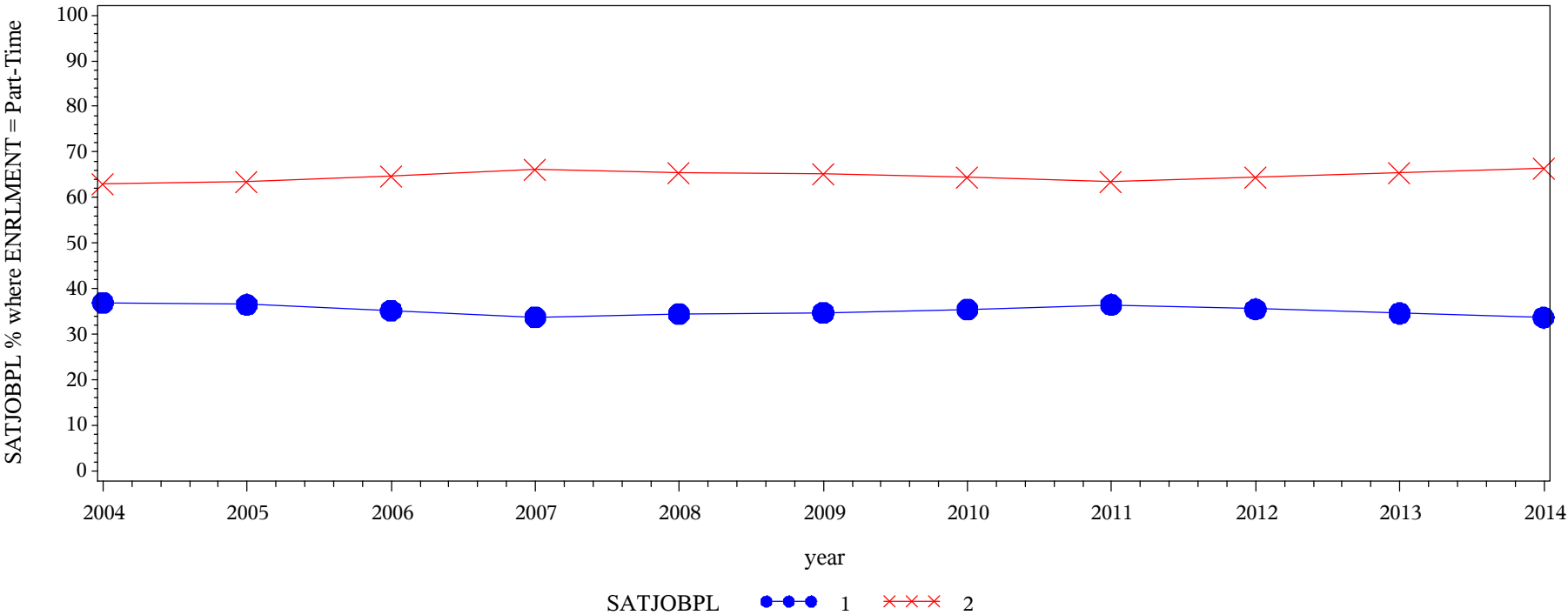

Frequency Col Pct	Table of SATJOBPL by year												
	SATJOBPL(Satisfaction: Job placement assistance)	year											
		2004	2005	2006	2007	2008	2009	2010	2011	2012	2013	2014	Total
	1 = Not at all	2810 36.96	3573 36.52	3075 35.18	4249 33.75	4655 34.45	4665 34.76	3664 35.42	6631 36.50	4604 35.53	4519 34.60	5634 33.68	48079
	2 = Somewhat/Very	4793 63.04	6210 63.48	5666 64.82	8339 66.25	8859 65.55	8756 65.24	6679 64.58	11535 63.50	8353 64.47	8541 65.40	11095 66.32	88826
	Total	7603	9783	8741	12588	13514	13421	10343	18166	12957	13060	16729	136905
Frequency Missing = 404218													

Engagement Rising: A Decade of CCSSE Data
Comparison of SATJOBPL levels over time, where ENRLMENT = Full-Time

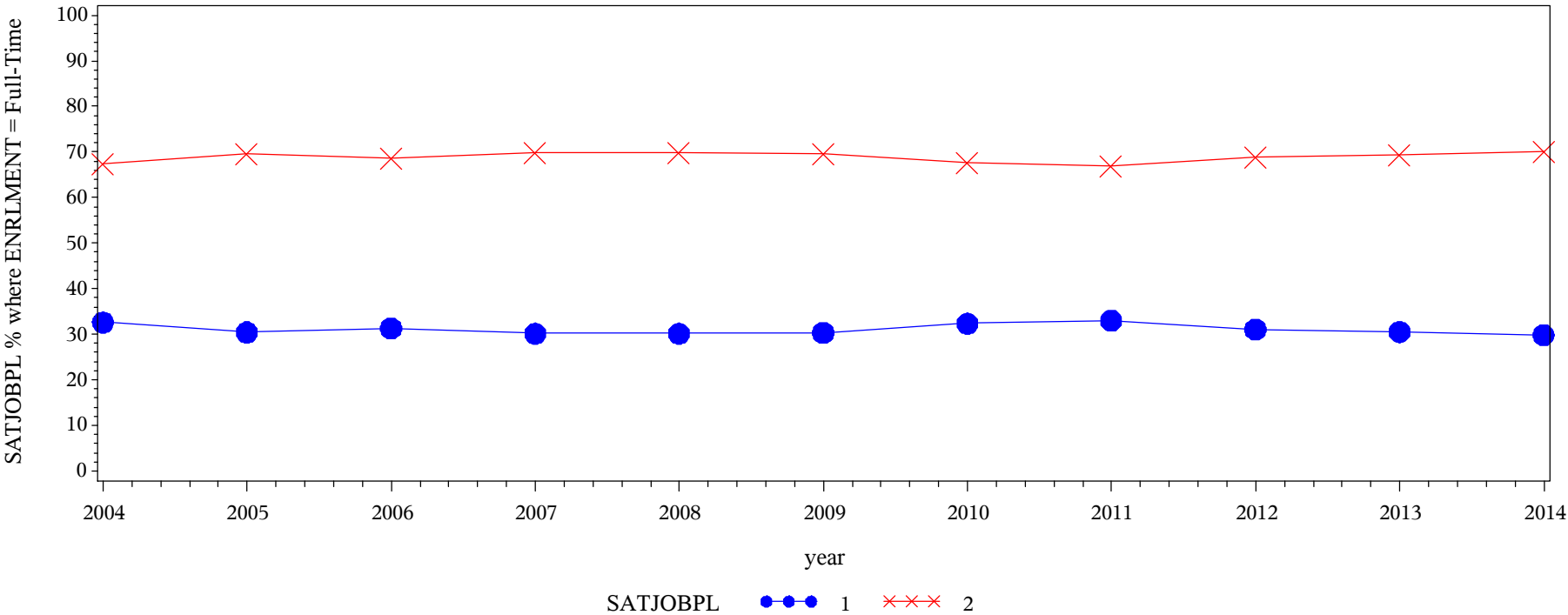

Frequency Col Pct	Table of SATJOBPL by year												
	SATJOBPL(Satisfaction: Job placement assistance)	year											
		2004	2005	2006	2007	2008	2009	2010	2011	2012	2013	2014	Total
	1 = Not at all	6521 32.62	9397 30.43	8288 31.31	11765 30.16	12477 30.17	15396 30.33	11923 32.37	20554 32.98	13323 31.04	12966 30.52	16664 29.81	139274
	2 = Somewhat/Very	13468 67.38	21485 69.57	18183 68.69	27248 69.84	28882 69.83	35363 69.67	24910 67.63	41777 67.02	29597 68.96	29524 69.48	39236 70.19	309673
Total		19989	30882	26471	39013	41359	50759	36833	62331	42920	42490	55900	448947
Frequency Missing = 897711													

Engagement Rising: A Decade of CCSSE Data
Comparison of SATTUTOR levels over time, where ENRLMENT = Part-Time

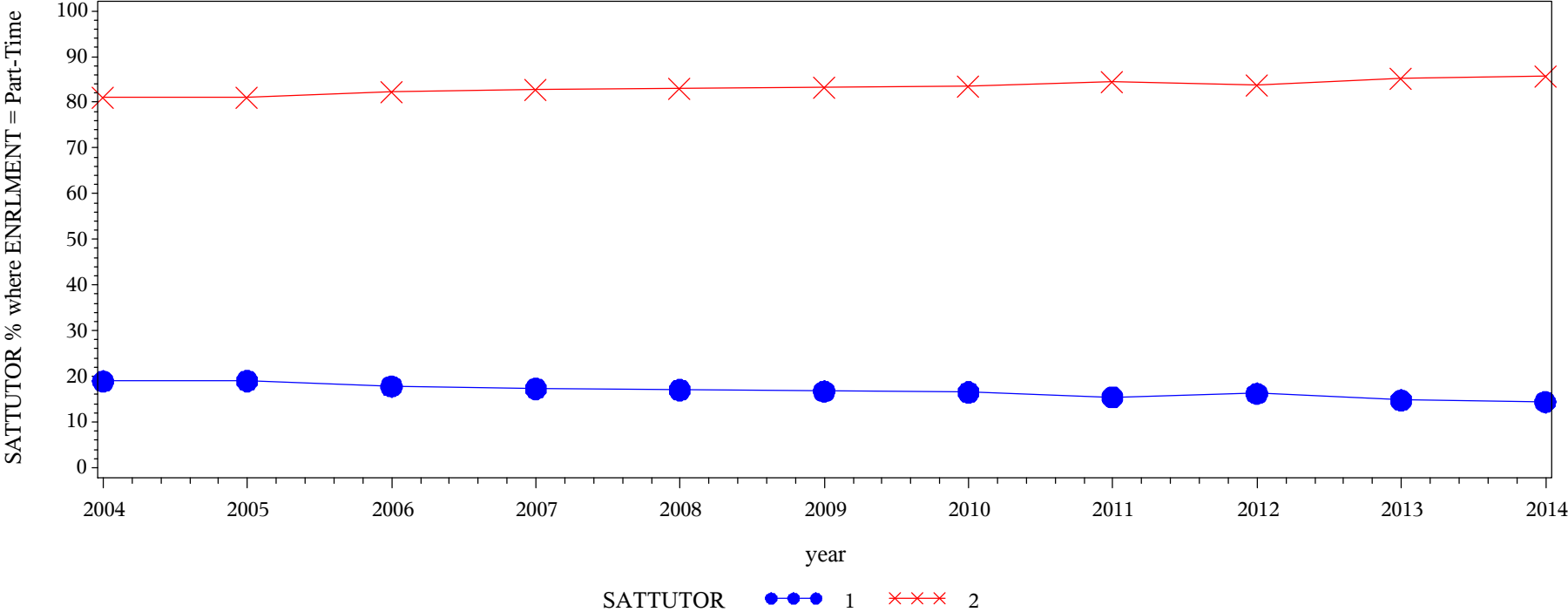

Frequency Col Pct	Table of SATTUTOR by year												
	SATTUTOR(Satisfaction: Peer or other tutoring)	year											
		2004	2005	2006	2007	2008	2009	2010	2011	2012	2013	2014	Total
	1 = Not at all	2191 18.92	2785 18.99	2430 17.79	3364 17.28	3523 17.02	3504 16.73	2679 16.50	4604 15.45	3239 16.23	3142 14.76	3974 14.38	35435
	2 = Somewhat/Very	9392 81.08	11884 81.01	11233 82.21	16101 82.72	17171 82.98	17439 83.27	13556 83.50	25200 84.55	16722 83.77	18151 85.24	23668 85.62	180517
	Total	11583	14669	13663	19465	20694	20943	16235	29804	19961	21293	27642	215952
Frequency Missing = 325171													

Engagement Rising: A Decade of CCSSE Data
Comparison of SATTUTOR levels over time, where ENRLMENT = Full-Time

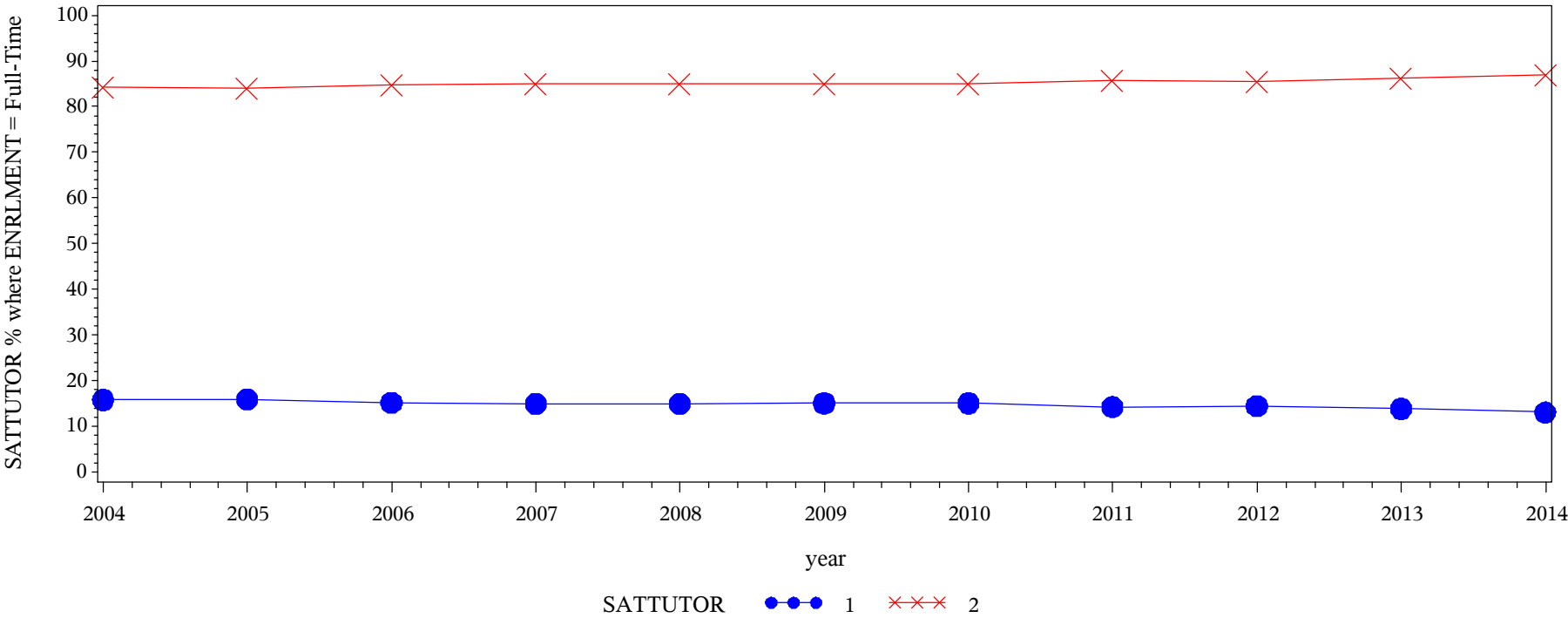

Frequency Col Pct	Table of SATTUTOR by year												
	SATTUTOR(Satisfaction: Peer or other tutoring)	year											Total
		2004	2005	2006	2007	2008	2009	2010	2011	2012	2013	2014	
	1 = Not at all	4558 15.79	6792 15.94	5796 15.22	8293 14.91	8850 14.97	10692 15.07	8121 15.07	13641 14.27	9144 14.49	8783 13.85	11242 13.07	95912
	2 = Somewhat/Very	24301 84.21	35809 84.06	32288 84.78	47340 85.09	50269 85.03	60260 84.93	45757 84.93	81973 85.73	53959 85.51	54629 86.15	74801 86.93	561386
	Total	28859	42601	38084	55633	59119	70952	53878	95614	63103	63412	86043	657298
Frequency Missing = 689360													

Engagement Rising: A Decade of CCSSE Data
Comparison of SATLAB levels over time, where ENRLMENT = Part-Time

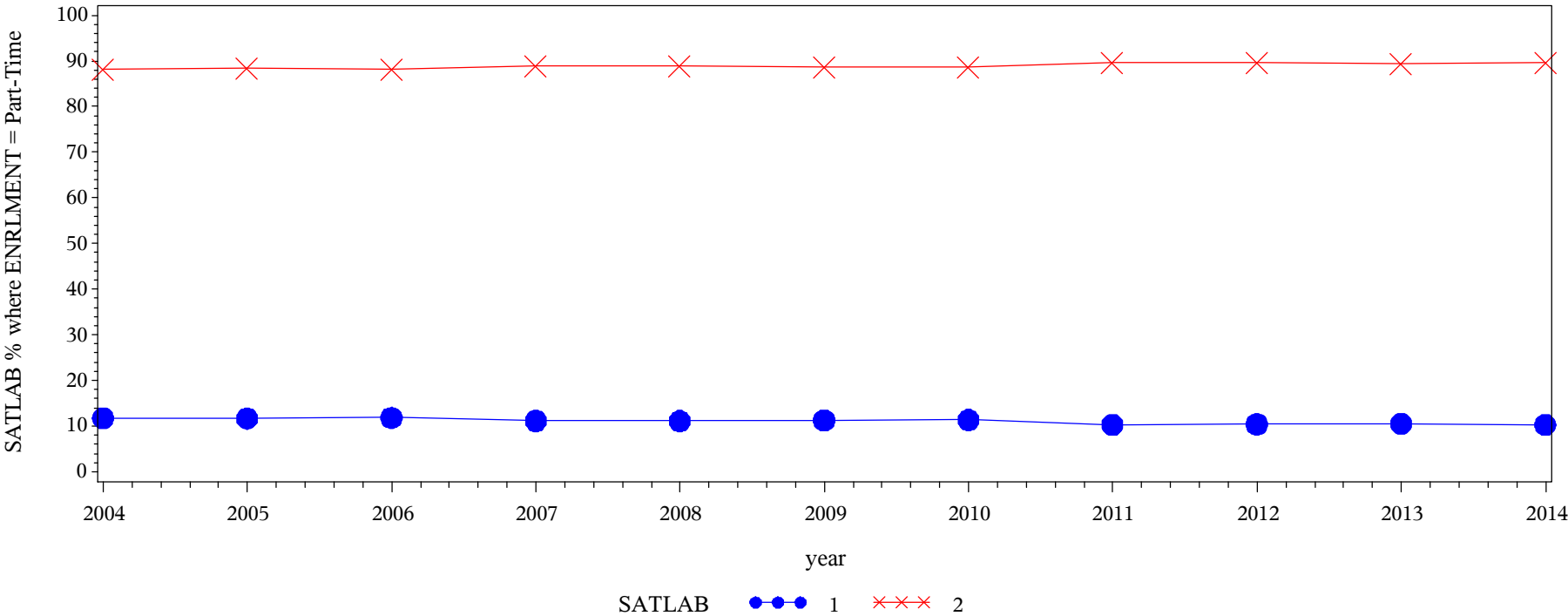

Frequency Col Pct	Table of SATLAB by year												
	SATLAB(Satisfaction: Skill labs (writing, math, etc.))	year											
		2004	2005	2006	2007	2008	2009	2010	2011	2012	2013	2014	Total
		1710 11.73	2144 11.69	1932 11.85	2616 11.17	2797 11.14	2838 11.33	2160 11.37	3631 10.35	2460 10.43	2578 10.50	3205 10.30	28071
	2 = Somewhat/Very	12865 88.27	16198 88.31	14367 88.15	20814 88.83	22317 88.86	22217 88.67	16837 88.63	31454 89.65	21134 89.57	21972 89.50	27906 89.70	228081
	Total	14575	18342	16299	23430	25114	25055	18997	35085	23594	24550	31111	256152
Frequency Missing = 284971													

Engagement Rising: A Decade of CCSSE Data
Comparison of SATLAB levels over time, where ENRLMENT = Full-Time

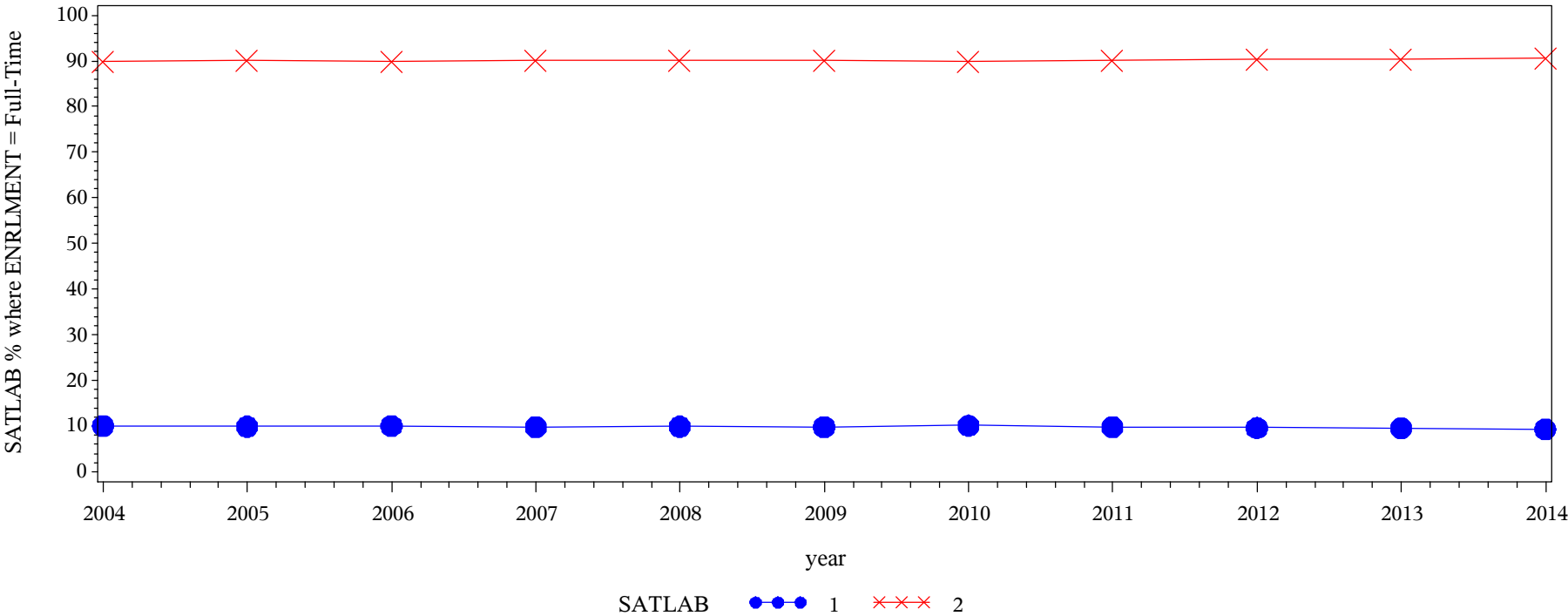

Frequency Col Pct	Table of SATLAB by year													
	SATLAB(Satisfaction: Skill labs (writing, math, etc.))	year												
		2004	2005	2006	2007	2008	2009	2010	2011	2012	2013	2014	Total	
		1 = Not at all	3584 10.10	5146 9.90	4537 10.05	6449 9.76	6939 9.90	8288 9.79	6388 10.11	10716 9.77	7042 9.63	6914 9.53	8863 9.35	74866
		2 = Somewhat/Very	31887 89.90	46820 90.10	40612 89.95	59634 90.24	63130 90.10	76384 90.21	56773 89.89	99010 90.23	66117 90.37	65654 90.47	85956 90.65	691977
Total	35471	51966	45149	66083	70069	84672	63161	109726	73159	72568	94819	766843		
Frequency Missing = 579815														

Engagement Rising: A Decade of CCSSE Data
Comparison of SATCHLD levels over time, where ENRLMENT = Part-Time

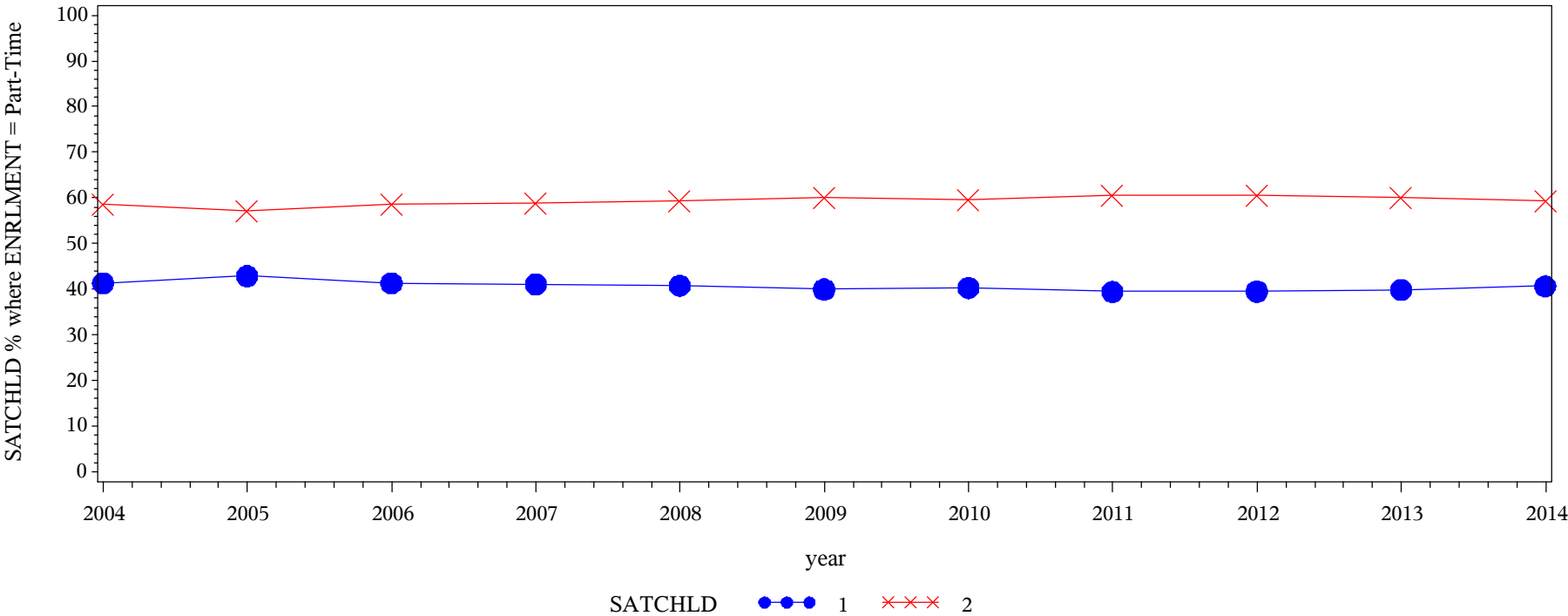

Frequency Col Pct	Table of SATCHLD by year													
	SATCHLD(Satisfaction: Child care)	year												
		2004	2005	2006	2007	2008	2009	2010	2011	2012	2013	2014	Total	
		1 = Not at all	1582 41.33	2148 42.90	1860 41.31	2625 41.06	2819 40.77	2774 39.96	2096 40.29	3680 39.45	2627 39.51	2586 39.88	3418 40.67	28215
		2 = Somewhat/Very	2246 58.67	2859 57.10	2643 58.69	3768 58.94	4096 59.23	4168 60.04	3106 59.71	5649 60.55	4022 60.49	3898 60.12	4986 59.33	41441
Total	3828	5007	4503	6393	6915	6942	5202	9329	6649	6484	8404	69656		
Frequency Missing = 471467														

Engagement Rising: A Decade of CCSSE Data
Comparison of SATCHLD levels over time, where ENRLMENT = Full-Time

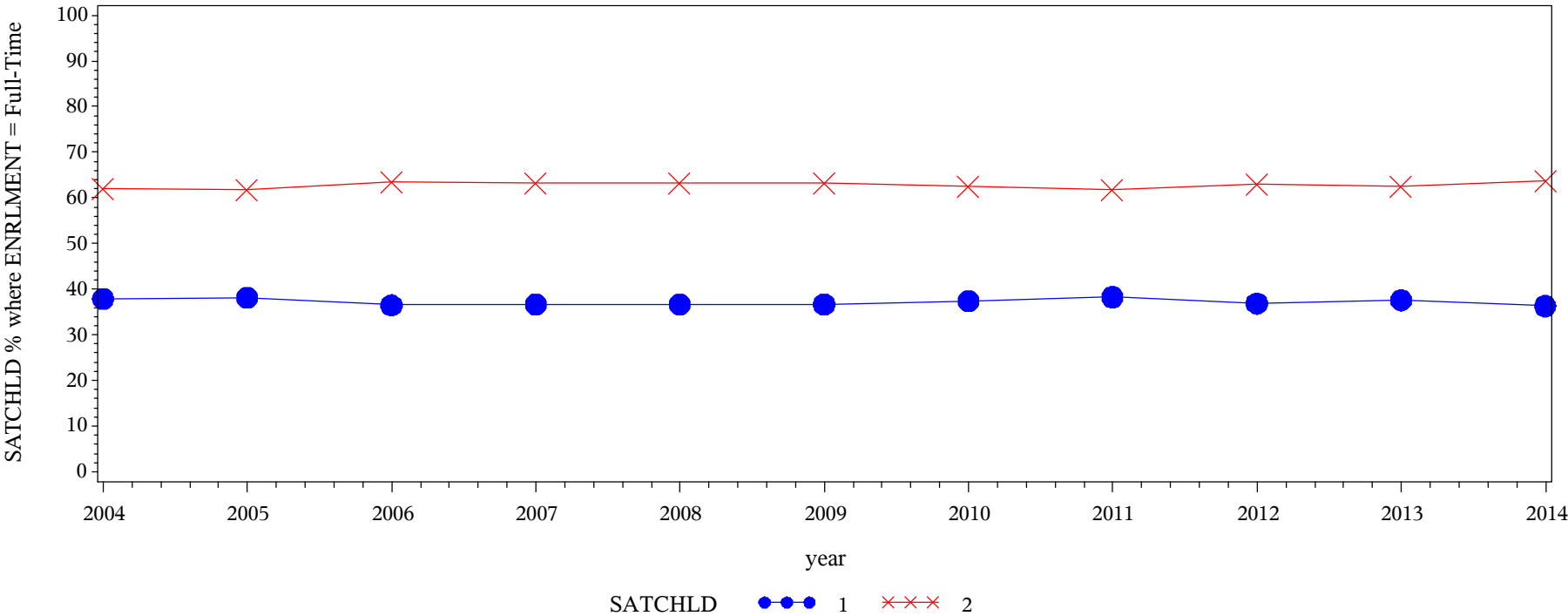

Frequency Col Pct	Table of SATCHLD by year												
	SATCHLD(Satisfaction: Child care)	year											
		2004	2005	2006	2007	2008	2009	2010	2011	2012	2013	2014	Total
	1 = Not at all	3476 37.92	5415 38.13	4649 36.51	6798 36.67	7270 36.68	8868 36.69	6653 37.39	11334 38.27	7628 36.87	7468 37.59	9607 36.33	79166
	2 = Somewhat/Very	5691 62.08	8787 61.87	8084 63.49	11742 63.33	12551 63.32	15305 63.31	11141 62.61	18281 61.73	13062 63.13	12401 62.41	16839 63.67	133884
Total		9167	14202	12733	18540	19821	24173	17794	29615	20690	19869	26446	213050
Frequency Missing = 1133608													

Engagement Rising: A Decade of CCSSE Data
Comparison of SATFAADV levels over time, where ENRLMENT = Part-Time

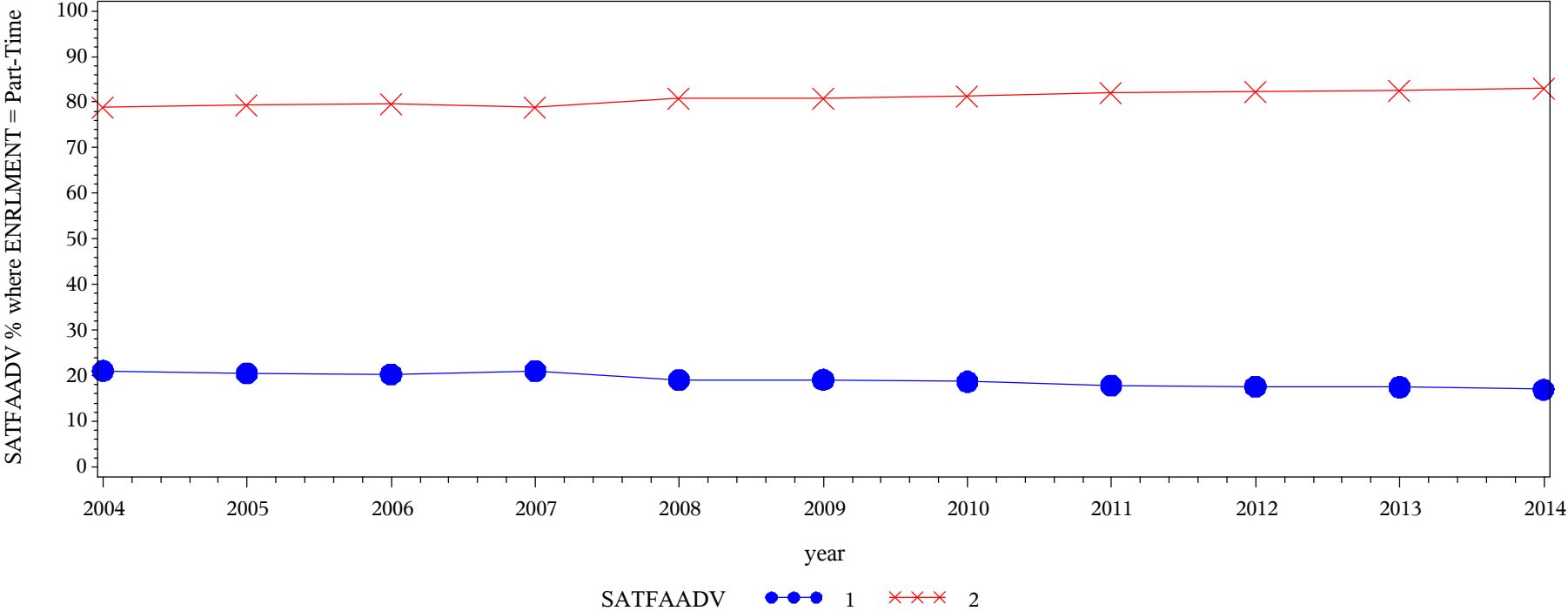

Frequency Col Pct	Table of SATFAADV by year												
	SATFAADV(Satisfaction: Financial aid advising)	year											
		2004	2005	2006	2007	2008	2009	2010	2011	2012	2013	2014	Total
		3111 21.11	4157 20.52	3568 20.34	5205 21.10	5263 19.12	5417 19.15	4070 18.71	7574 17.87	4901 17.67	5093 17.51	6239 16.97	54598
	1 = Not at all	3111 21.11	4157 20.52	3568 20.34	5205 21.10	5263 19.12	5417 19.15	4070 18.71	7574 17.87	4901 17.67	5093 17.51	6239 16.97	54598
	2 = Somewhat/Very	11629 78.89	16106 79.48	13973 79.66	19469 78.90	22256 80.88	22866 80.85	17685 81.29	34810 82.13	22828 82.33	23990 82.49	30522 83.03	236134
	Total	14740	20263	17541	24674	27519	28283	21755	42384	27729	29083	36761	290732
	Frequency Missing = 250391												

Engagement Rising: A Decade of CCSSE Data
Comparison of SATFAADV levels over time, where ENRLMENT = Full-Time

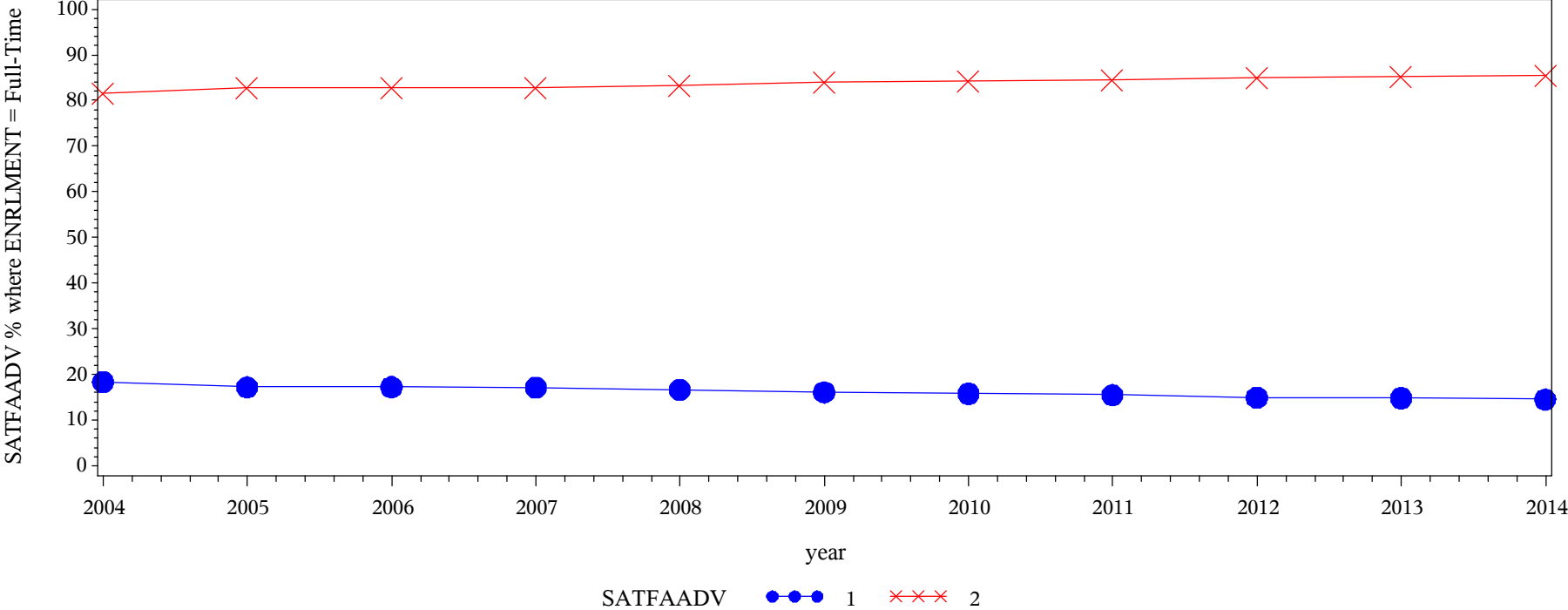

Frequency Col Pct	Table of SATFAADV by year												
	SATFAADV(Satisfaction: Financial aid advising)	year											
		2004	2005	2006	2007	2008	2009	2010	2011	2012	2013	2014	Total
	1 = Not at all	7014 18.33	10276 17.21	8712 17.24	12586 17.14	13014 16.67	15604 16.08	11616 15.80	20818 15.51	12890 14.95	12917 14.81	16420 14.54	141867
	2 = Somewhat/Very	31251 81.67	49422 82.79	41832 82.76	60844 82.86	65035 83.33	81447 83.92	61908 84.20	113412 84.49	73355 85.05	74295 85.19	96498 85.46	749299
	Total	38265	59698	50544	73430	78049	97051	73524	134230	86245	87212	112918	891166
	Frequency Missing = 455492												

Engagement Rising: A Decade of CCSSE Data
Comparison of SATCOMLB levels over time, where ENRLMENT = Part-Time

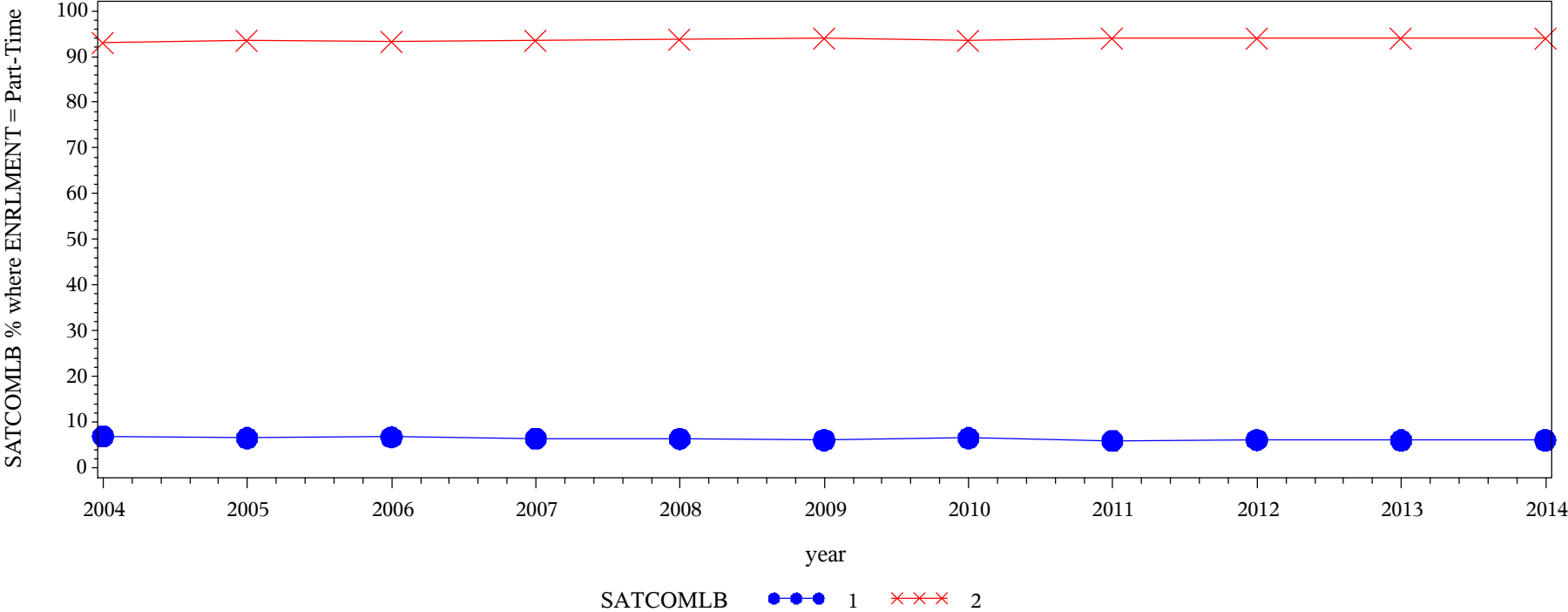

Frequency Col Pct	Table of SATCOMLB by year												
	SATCOMLB(Satisfaction: Computer lab)	year											
		2004	2005	2006	2007	2008	2009	2010	2011	2012	2013	2014	Total
	1 = Not at all	1314 6.92	1642 6.48	1501 6.71	1973 6.36	2185 6.31	2087 6.04	1638 6.49	2786 5.86	1916 6.07	1944 6.00	2453 6.02	21439
	2 = Somewhat/Very	17664 93.08	23693 93.52	20852 93.29	29058 93.64	32427 93.69	32439 93.96	23587 93.51	44741 94.14	29630 93.93	30456 94.00	38270 93.98	322817
Total		18978	25335	22353	31031	34612	34526	25225	47527	31546	32400	40723	344256
Frequency Missing = 196867													

Engagement Rising: A Decade of CCSSE Data
Comparison of SATCOMLB levels over time, where ENRLMENT = Full-Time

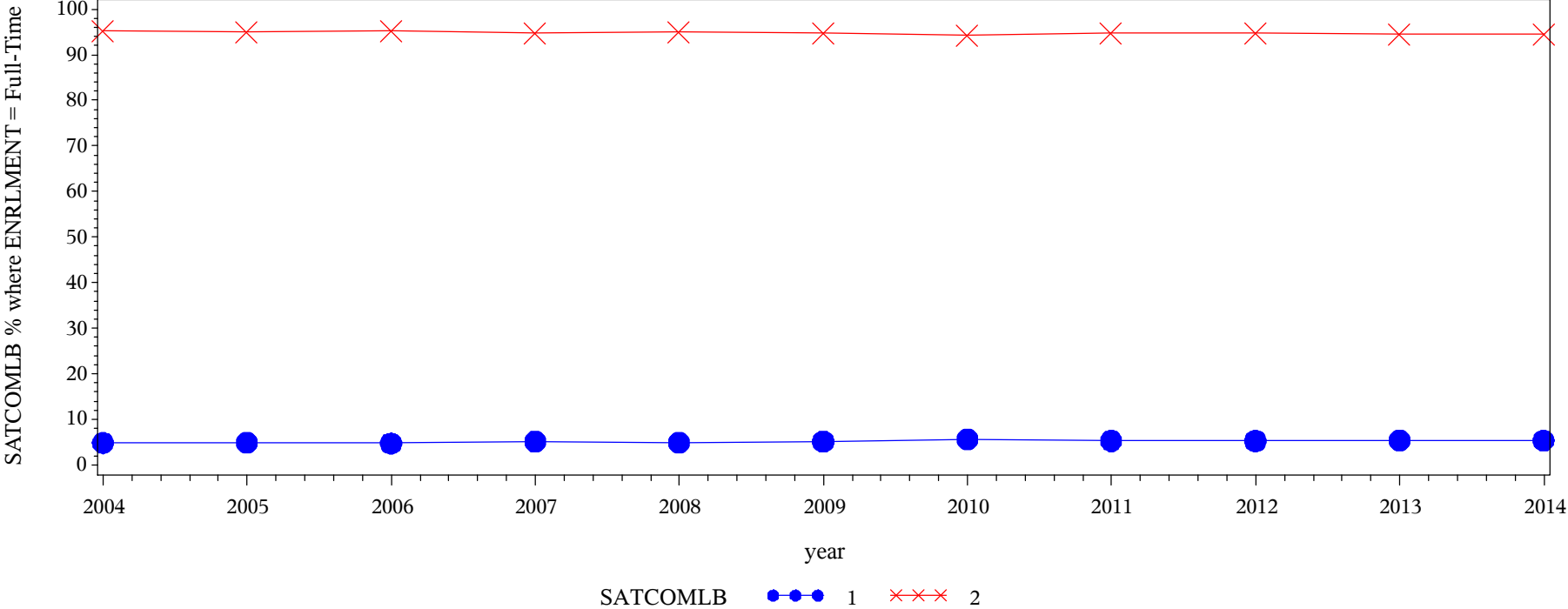

Frequency Col Pct	Table of SATCOMLB by year												
	SATCOMLB(Satisfaction: Computer lab)	year											
		2004	2005	2006	2007	2008	2009	2010	2011	2012	2013	2014	Total
	1 = Not at all	2286 4.85	3541 4.89	3014 4.77	4622 5.14	4832 4.96	5974 5.12	4822 5.65	7895 5.31	5116 5.29	5145 5.38	6602 5.35	53849
	2 = Somewhat/Very	44857 95.15	68926 95.11	60234 95.23	85362 94.86	92654 95.04	110745 94.88	80491 94.35	140784 94.69	91645 94.71	90505 94.62	116732 94.65	982935
	Total	47143	72467	63248	89984	97486	116719	85313	148679	96761	95650	123334	1036784
Frequency Missing = 309874													

Engagement Rising: A Decade of CCSSE Data
Comparison of SATSTORG levels over time, where ENRLMENT = Part-Time

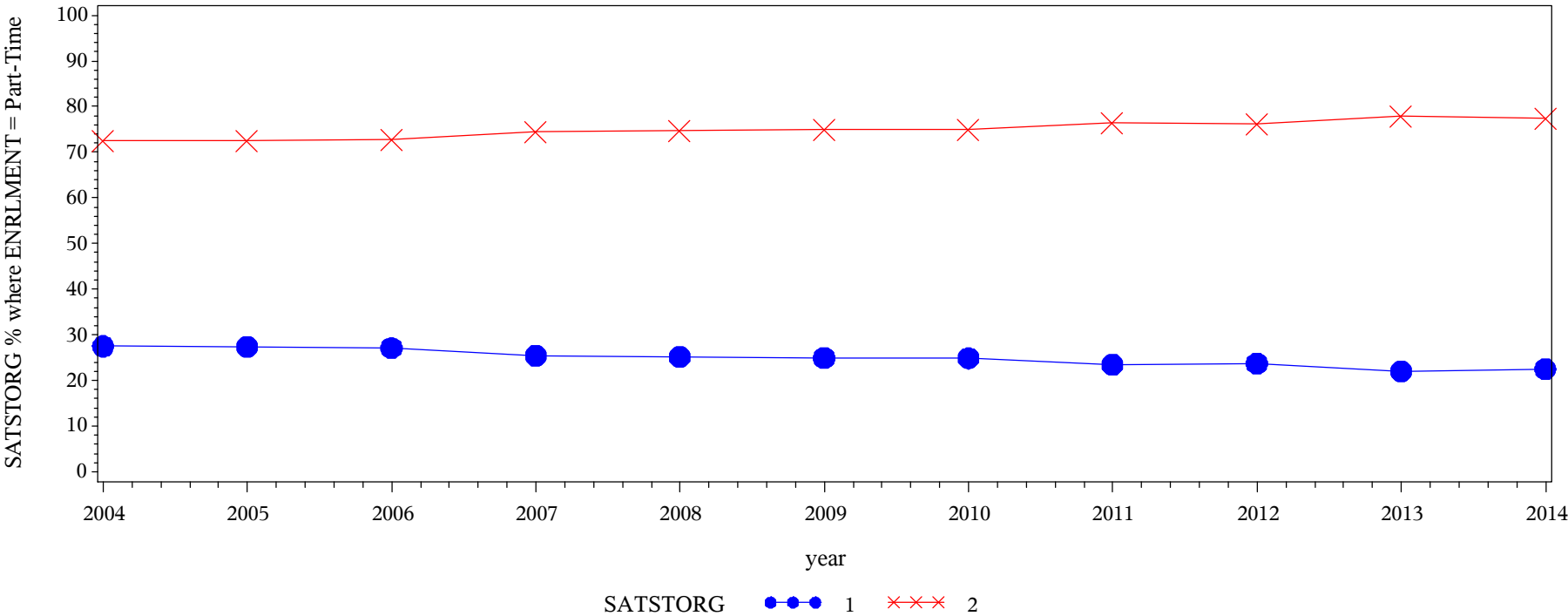

Frequency Col Pct	Table of SATSTORG by year												
	SATSTORG(Satisfaction: Student organizations)	year											
		2004	2005	2006	2007	2008	2009	2010	2011	2012	2013	2014	Total
	1 = Not at all	2050 27.51	2676 27.41	2393 27.10	3255 25.46	3497 25.16	3464 24.91	2671 24.90	4677 23.44	3288 23.72	3193 22.03	4175 22.49	35339
	2 = Somewhat/Very	5403 72.49	7088 72.59	6437 72.90	9529 74.54	10402 74.84	10444 75.09	8058 75.10	15277 76.56	10571 76.28	11304 77.97	14389 77.51	108902
	Total	7453	9764	8830	12784	13899	13908	10729	19954	13859	14497	18564	144241
Frequency Missing = 396882													

Engagement Rising: A Decade of CCSSE Data
Comparison of SATSTORG levels over time, where ENRLMENT = Full-Time

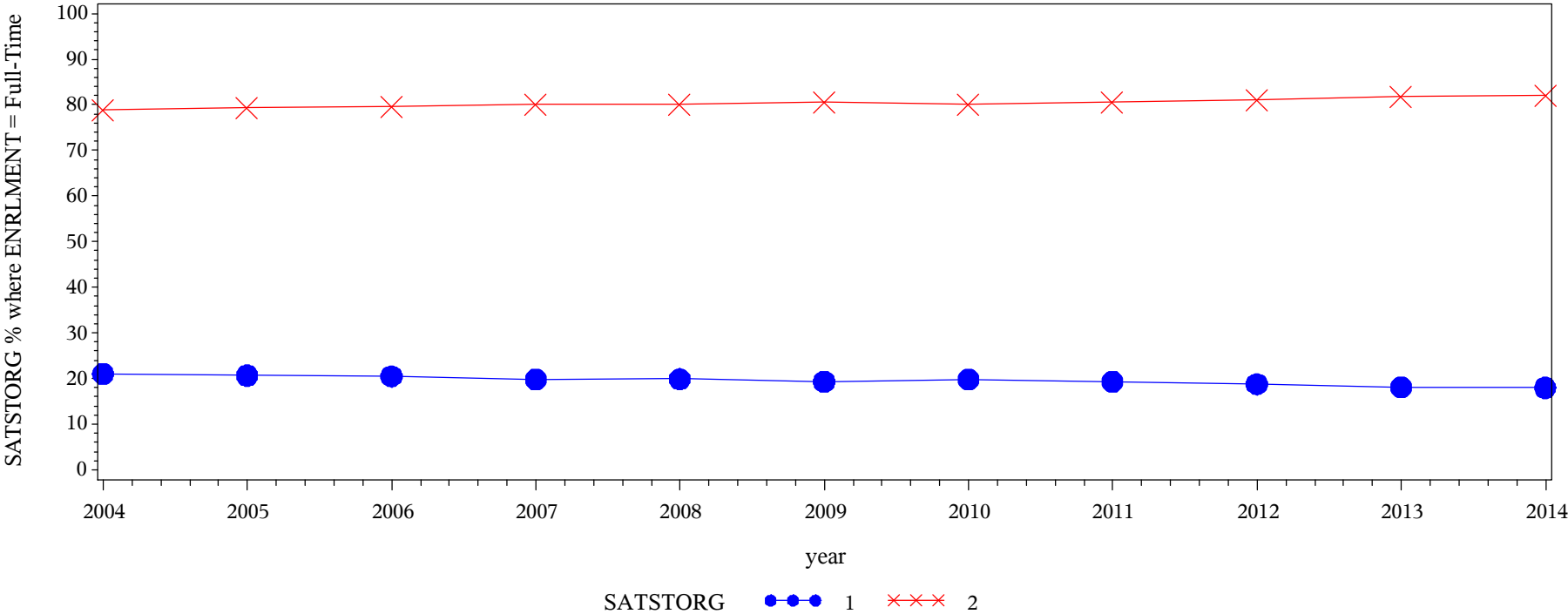

Frequency Col Pct	Table of SATSTORG by year												
	SATSTORG(Satisfaction: Student organizations)	year											
		2004	2005	2006	2007	2008	2009	2010	2011	2012	2013	2014	Total
	1 = Not at all	4834 21.03	7269 20.67	6361 20.48	8952 19.82	9683 19.91	11521 19.35	8677 19.81	14675 19.35	9704 18.78	9331 18.12	12164 18.00	103171
	2 = Somewhat/Very	18153 78.97	27895 79.33	24695 79.52	36223 80.18	38954 80.09	48032 80.65	35120 80.19	61173 80.65	41956 81.22	42169 81.88	55404 82.00	429774
	Total	22987	35164	31056	45175	48637	59553	43797	75848	51660	51500	67568	532945
	Frequency Missing = 813713												

Engagement Rising: A Decade of CCSSE Data
Comparison of SATTRCRD levels over time, where ENRLMENT = Part-Time

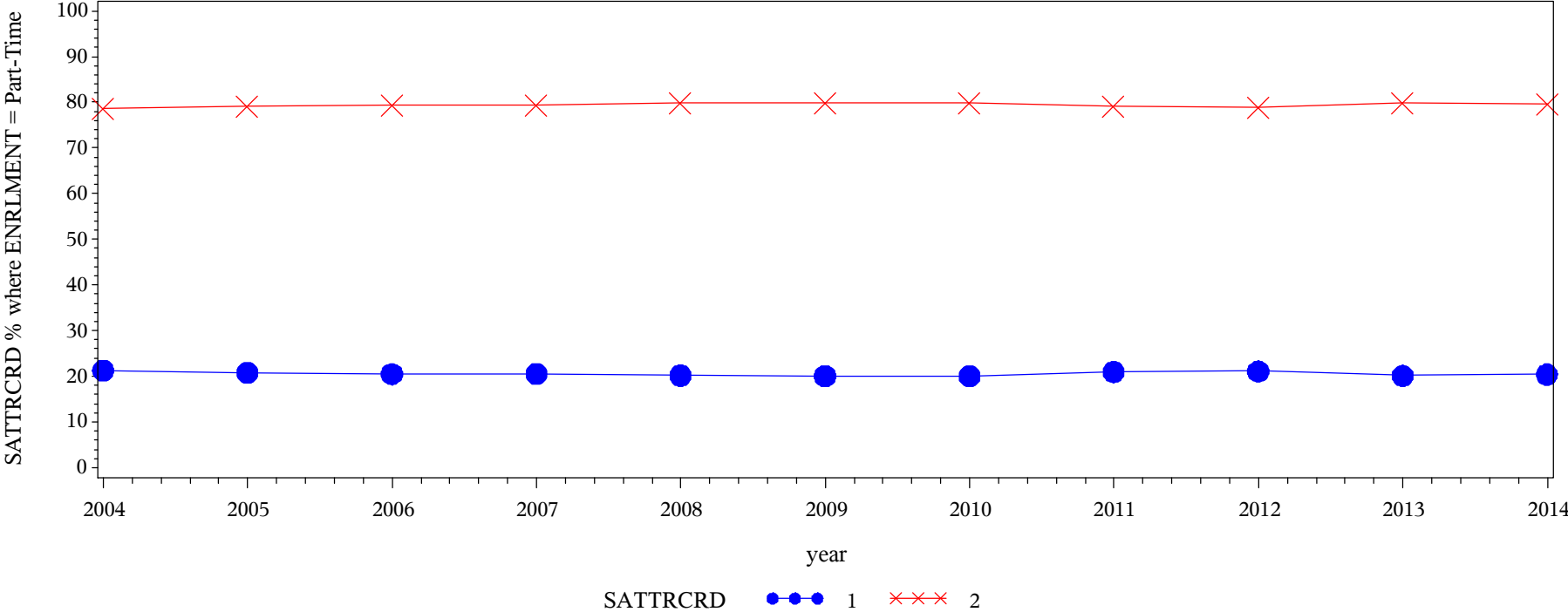

Frequency Col Pct	Table of SATTRCRD by year												
	SATTRCRD(Satisfaction: Transfer credit assistance)	year											
		2004	2005	2006	2007	2008	2009	2010	2011	2012	2013	2014	Total
	1 = Not at all	2491 21.26	3173 20.80	2786 20.50	3890 20.53	4178 20.20	4128 20.06	3023 20.03	5728 20.96	3916 21.12	3794 20.15	4903 20.41	42010
	2 = Somewhat/Very	9226 78.74	12085 79.20	10806 79.50	15058 79.47	16510 79.80	16449 79.94	12072 79.97	21604 79.04	14630 78.88	15037 79.85	19116 79.59	162593
	Total	11717	15258	13592	18948	20688	20577	15095	27332	18546	18831	24019	204603
Frequency Missing = 336520													

Engagement Rising: A Decade of CCSSE Data
Comparison of SATTRCRD levels over time, where ENRLMENT = Full-Time

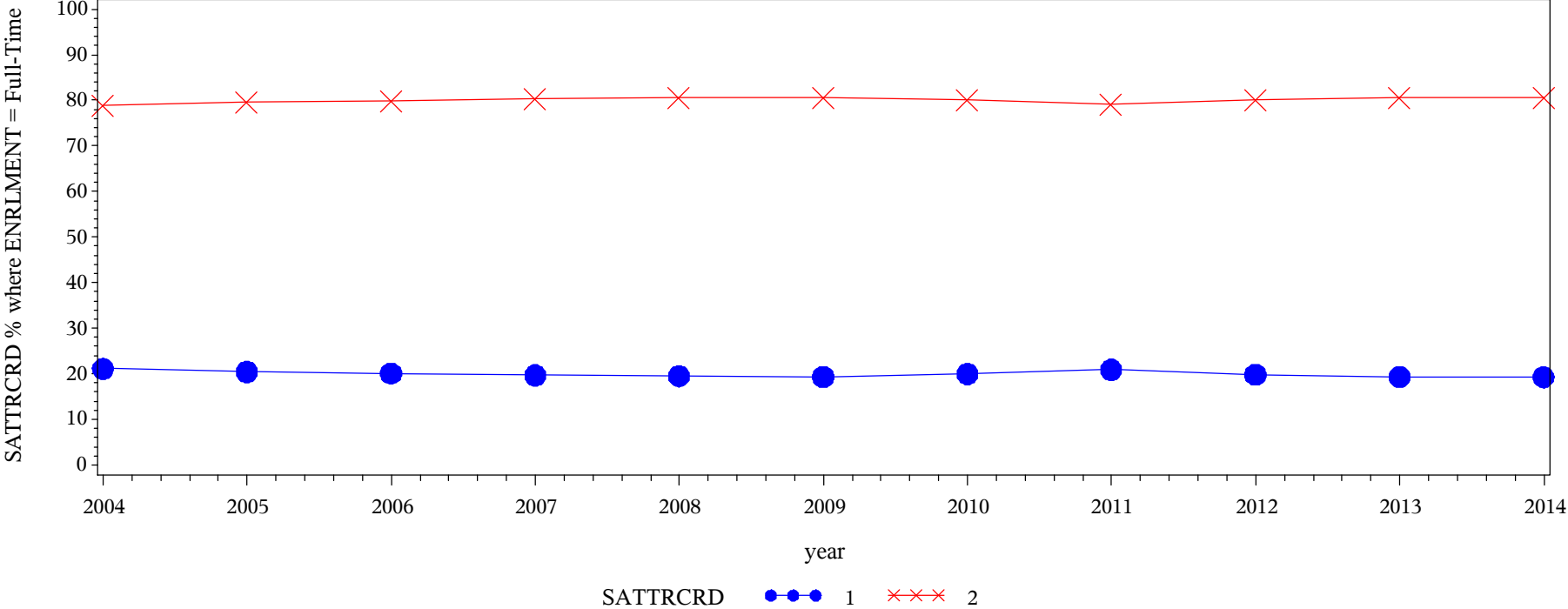

Frequency Col Pct	Table of SATTRCRD by year												
	SATTRCRD(Satisfaction: Transfer credit assistance)	year											
		2004	2005	2006	2007	2008	2009	2010	2011	2012	2013	2014	Total
	1 = Not at all	5850 21.13	8507 20.43	7437 20.13	10491 19.69	11270 19.50	13224 19.37	9797 19.97	17627 20.91	11310 19.77	10919 19.36	14419 19.27	120851
	2 = Somewhat/Very	21840 78.87	33128 79.57	29512 79.87	42794 80.31	46523 80.50	55057 80.63	39259 80.03	66688 79.09	45888 80.23	45473 80.64	60399 80.73	486561
	Total	27690	41635	36949	53285	57793	68281	49056	84315	57198	56392	74818	607412
	Frequency Missing = 739246												

Engagement Rising: A Decade of CCSSE Data
Comparison of SATDISAB levels over time, where ENRLMENT = Part-Time

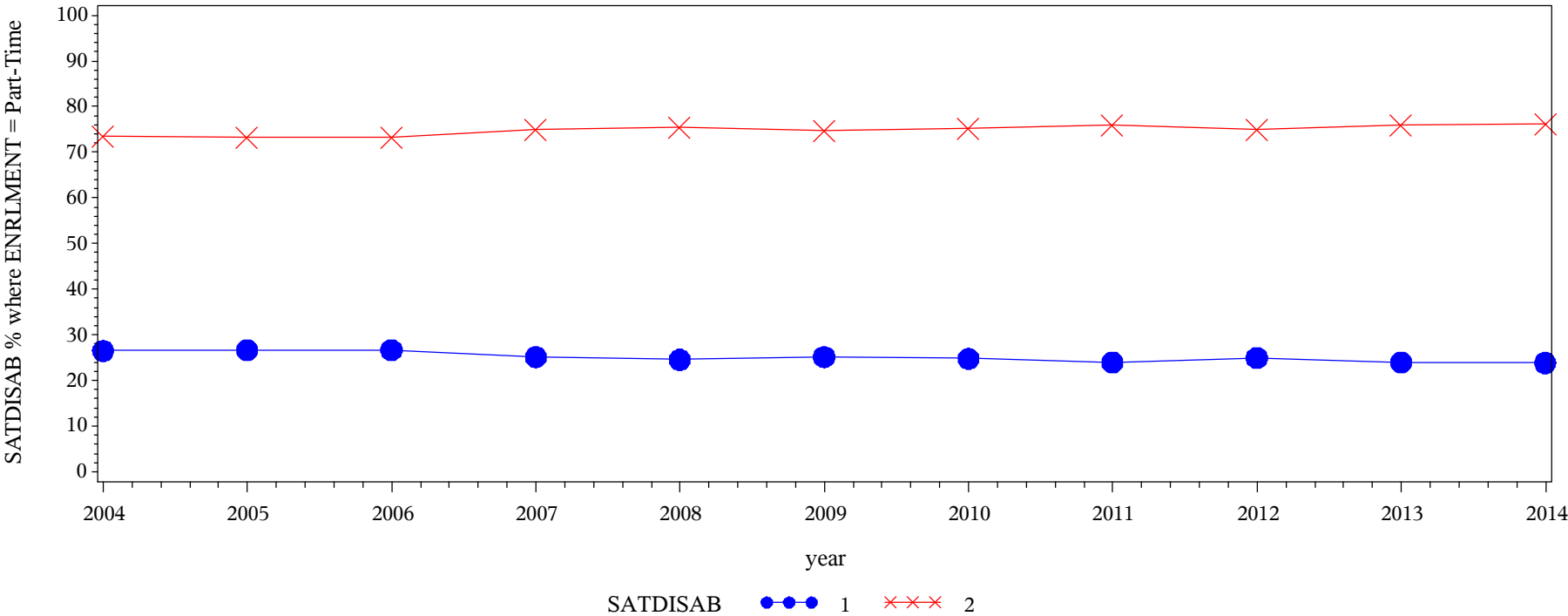

SATDISAB(Satisfaction: Services for people with disabilities)	Table of SATDISAB by year											
	year											
	2004	2005	2006	2007	2008	2009	2010	2011	2012	2013	2014	Total
1 = Not at all	1217 26.51	1580 26.70	1445 26.71	1962 25.12	2047 24.57	2108 25.14	1606 24.79	2815 23.94	2056 24.95	2060 23.97	2650 23.85	21546
2 = Somewhat/Very	3373 73.49	4338 73.30	3964 73.29	5848 74.88	6285 75.43	6276 74.86	4872 75.21	8944 76.06	6186 75.05	6533 76.03	8459 76.15	65078
Total	4590	5918	5409	7810	8332	8384	6478	11759	8242	8593	11109	86624
Frequency Missing = 454499												

Engagement Rising: A Decade of CCSSE Data
Comparison of SATDISAB levels over time, where ENRLMENT = Full-Time

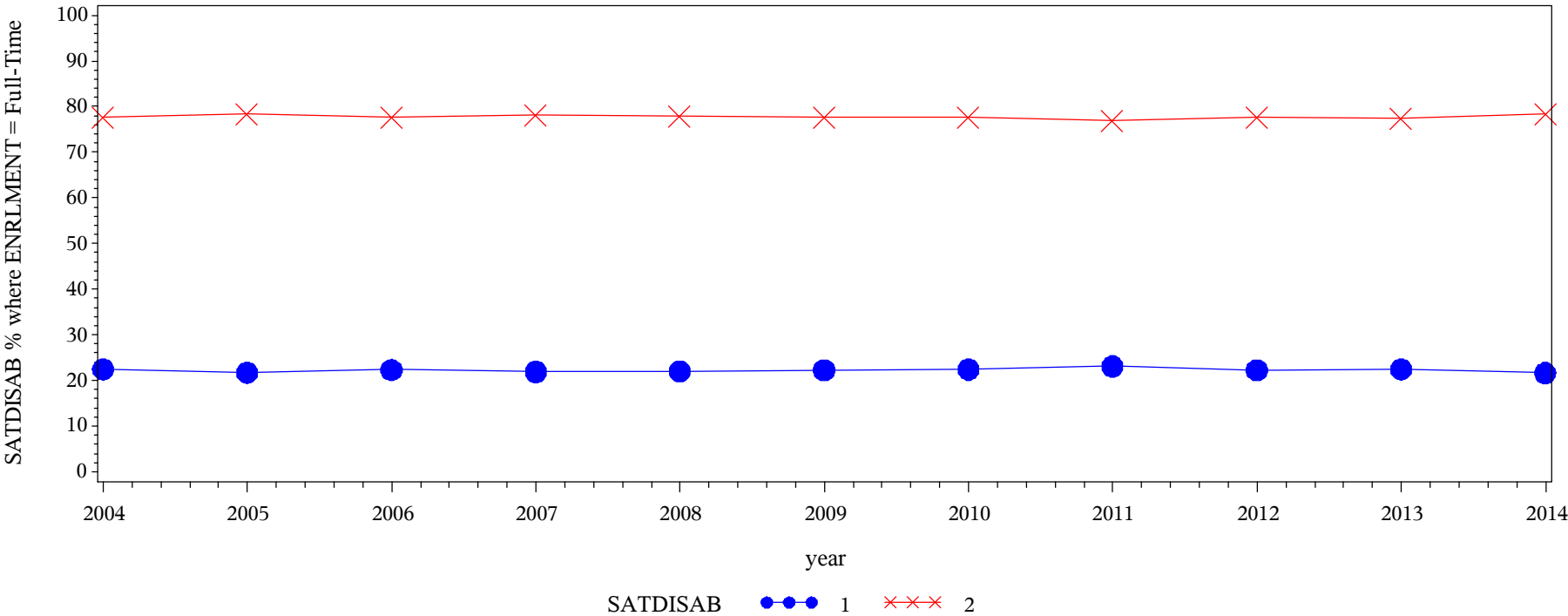

Frequency Col Pct	Table of SATDISAB by year												
	SATDISAB(Satisfaction: Services for people with disabilities)	year											
		2004	2005	2006	2007	2008	2009	2010	2011	2012	2013	2014	Total
		2567 22.44	3861 21.71	3445 22.35	5030 21.89	5386 22.00	6601 22.32	4901 22.42	8582 23.10	5816 22.26	5585 22.45	7376 21.64	59150
	1 = Not at all	2567 22.44	3861 21.71	3445 22.35	5030 21.89	5386 22.00	6601 22.32	4901 22.42	8582 23.10	5816 22.26	5585 22.45	7376 21.64	59150
	2 = Somewhat/Very	8871 77.56	13927 78.29	11972 77.65	17945 78.11	19094 78.00	22979 77.68	16960 77.58	28570 76.90	20309 77.74	19292 77.55	26714 78.36	206633
	Total	11438	17788	15417	22975	24480	29580	21861	37152	26125	24877	34090	265783
Frequency Missing = 1080875													

Engagement Rising: A Decade of CCSSE Data
Comparison of IMPACAD levels over time, where ENRLMENT = Part-Time

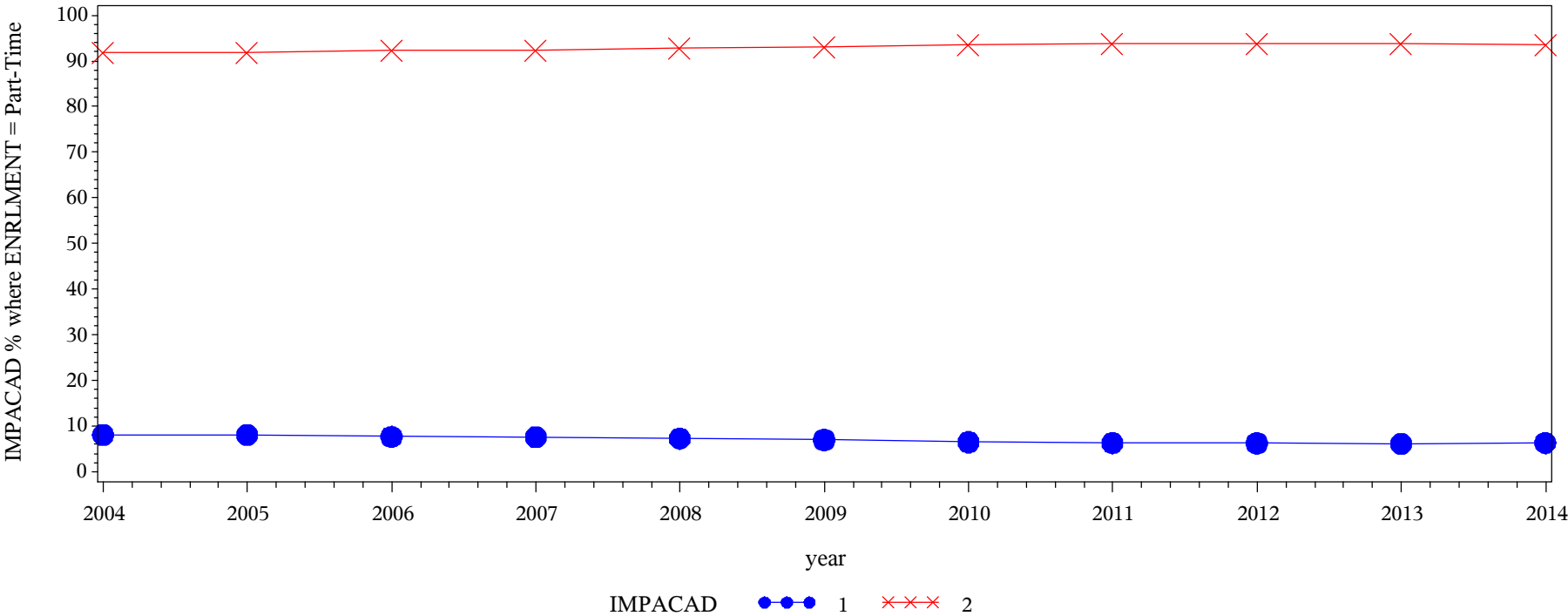

Frequency Col Pct	Table of IMPACAD by year												
	IMPACAD(Importance: Academic advising/planning)	year											
		2004	2005	2006	2007	2008	2009	2010	2011	2012	2013	2014	Total
	1 = Not at all	2084 8.07	2712 8.07	2266 7.69	3134 7.61	3278 7.29	3107 7.01	2181 6.52	3894 6.30	2556 6.26	2539 6.10	3354 6.33	31105
	2 = Somewhat/Very	23735 91.93	30907 91.93	27184 92.31	38052 92.39	41657 92.71	41231 92.99	31293 93.48	57921 93.70	38261 93.74	39058 93.90	49661 93.67	418960
Total		25819	33619	29450	41186	44935	44338	33474	61815	40817	41597	53015	450065
Frequency Missing = 91058													

Engagement Rising: A Decade of CCSSE Data
Comparison of IMPACAD levels over time, where ENRLMENT = Full-Time

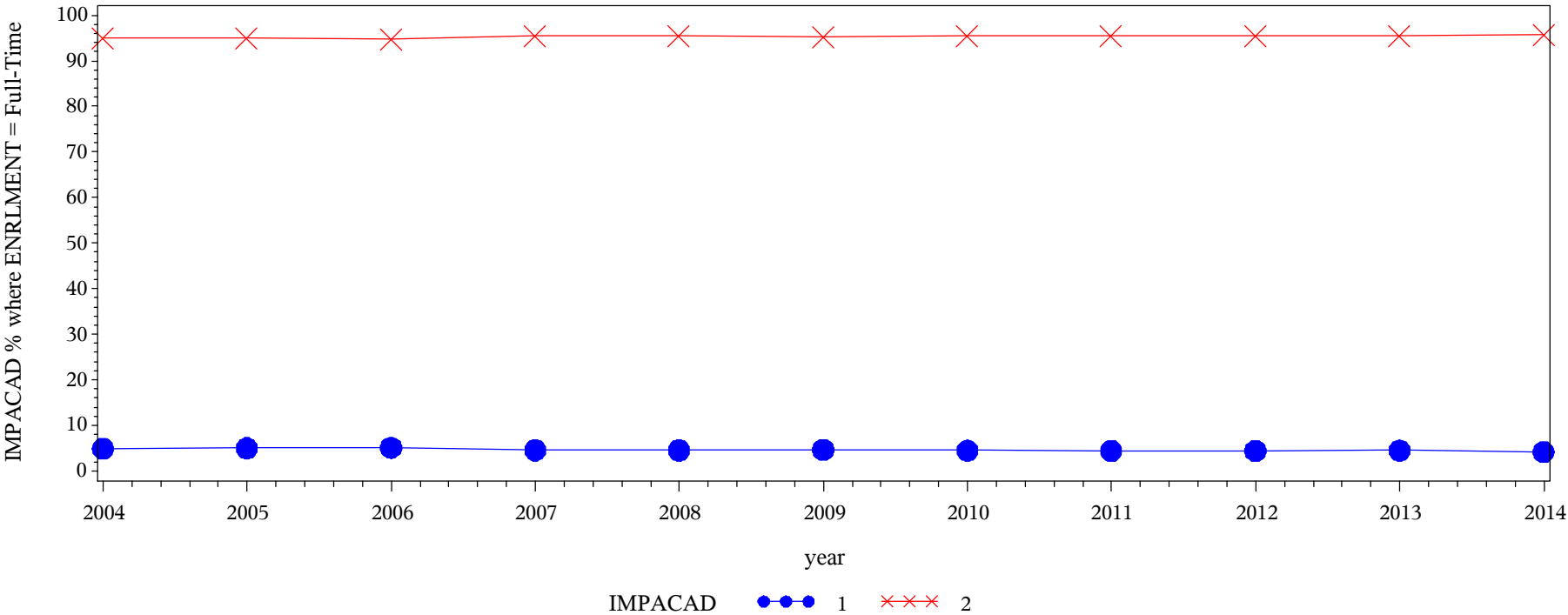

Frequency
Col Pct

Table of IMPACAD by year												
IMPACAD(Importance: Academic advising/planning)	year											
	2004	2005	2006	2007	2008	2009	2010	2011	2012	2013	2014	Total
1 = Not at all	2625 4.88	4062 5.02	3618 5.10	4697 4.58	4993 4.55	6139 4.68	4453 4.52	7633 4.43	4991 4.45	5062 4.52	6180 4.21	54453
2 = Somewhat/Very	51189 95.12	76803 94.98	67287 94.90	97843 95.42	104833 95.45	124977 95.32	94168 95.48	164541 95.57	107282 95.55	106944 95.48	140498 95.79	1136365
Total	53814	80865	70905	102540	109826	131116	98621	172174	112273	112006	146678	1190818
Frequency Missing = 155840												

Engagement Rising: A Decade of CCSSE Data
Comparison of IMPCACOU levels over time, where ENRLMENT = Part-Time

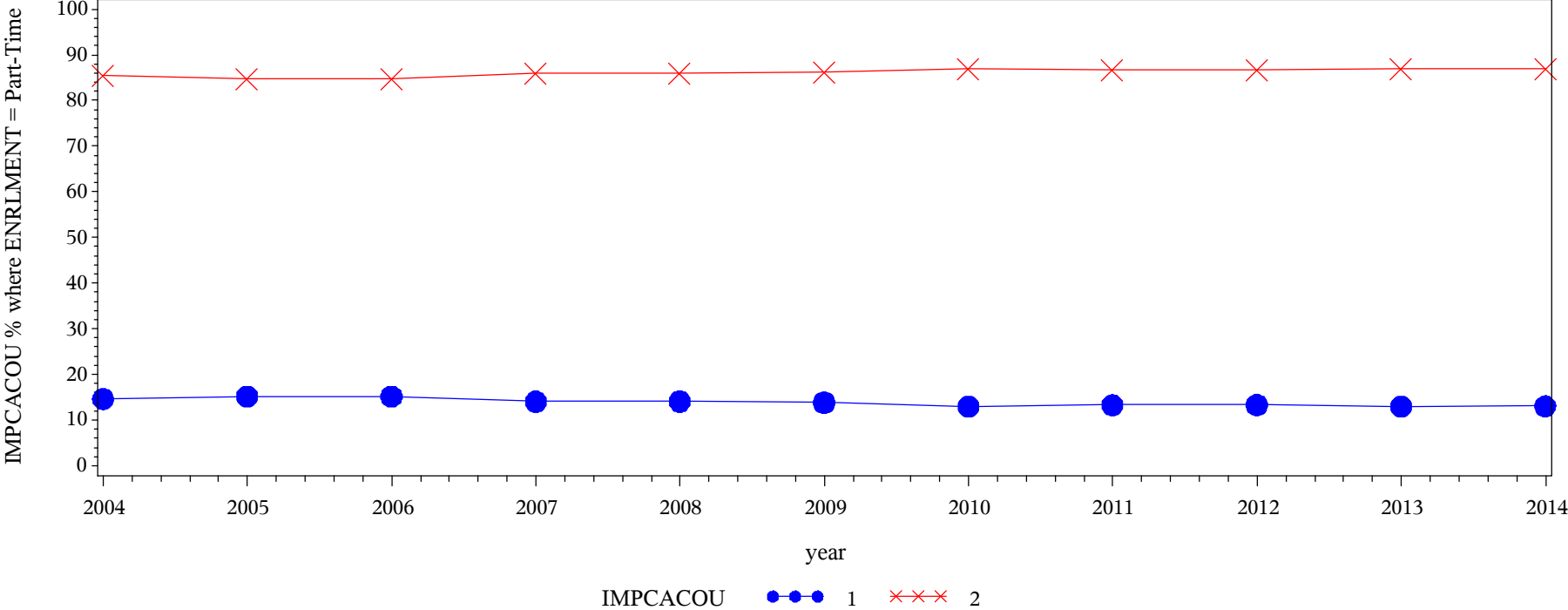

Frequency Col Pct	Table of IMPCACOU by year												
	IMPCACOU(Importance: Career counseling)	year											
		2004	2005	2006	2007	2008	2009	2010	2011	2012	2013	2014	Total
	1 = Not at all	3227 14.61	4362 15.24	3811 15.19	4991 14.06	5422 14.10	5258 13.85	3746 13.02	6941 13.31	4635 13.33	4562 12.98	5860 13.06	52815
	2 = Somewhat/Very	18854 85.39	24269 84.76	21270 84.81	30513 85.94	33042 85.90	32717 86.15	25025 86.98	45201 86.69	30135 86.67	30596 87.02	39003 86.94	330625
	Total	22081	28631	25081	35504	38464	37975	28771	52142	34770	35158	44863	383440
	Frequency Missing = 157683												

Engagement Rising: A Decade of CCSSE Data
Comparison of IMPCACOU levels over time, where ENRLMENT = Full-Time

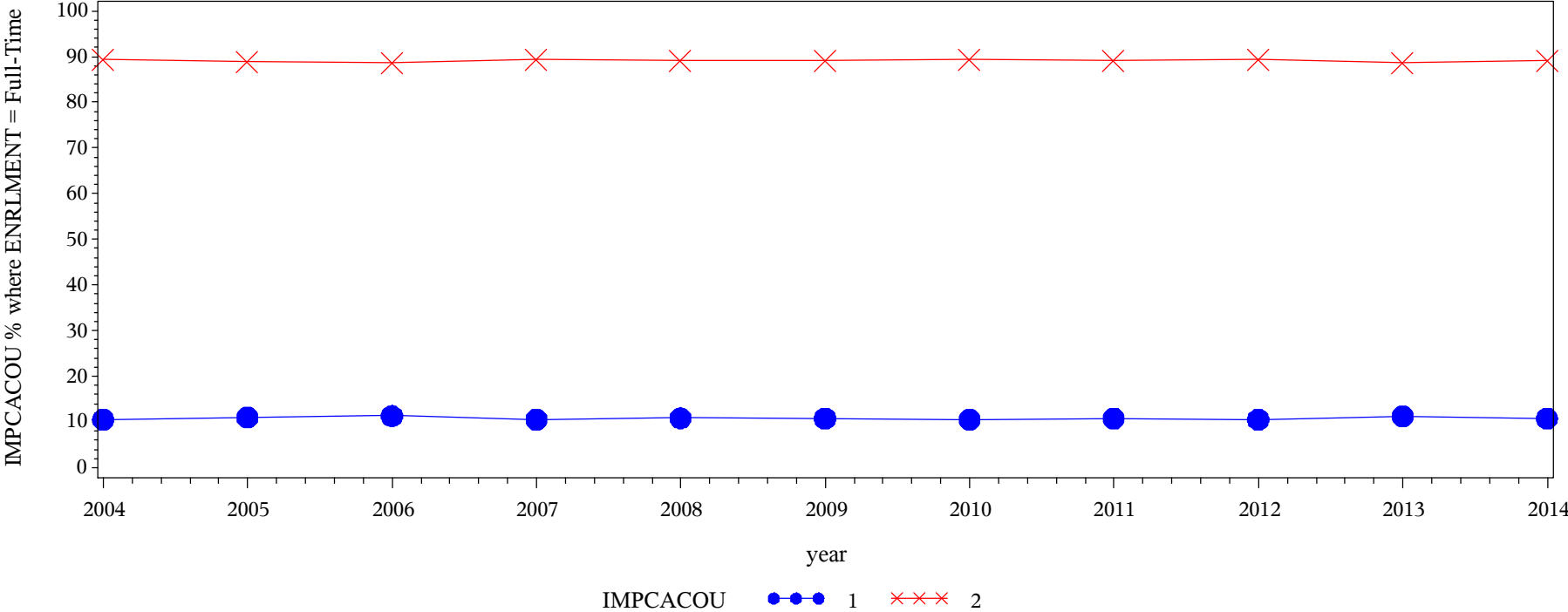

Frequency Col Pct	Table of IMPCACOU by year												
	IMPCACOU(Importance: Career counseling)	year											
		2004	2005	2006	2007	2008	2009	2010	2011	2012	2013	2014	Total
	1 = Not at all	4894 10.49	7664 10.98	6935 11.34	9396 10.59	10319 10.86	12209 10.77	9023 10.56	15858 10.80	10192 10.57	10730 11.27	13463 10.74	110683
	2 = Somewhat/Very	41739 89.51	62133 89.02	54201 88.66	79369 89.41	84690 89.14	101193 89.23	76385 89.44	130994 89.20	86210 89.43	84485 88.73	111926 89.26	913325
	Total	46633	69797	61136	88765	95009	113402	85408	146852	96402	95215	125389	1024008
Frequency Missing = 322650													

Engagement Rising: A Decade of CCSSE Data
Comparison of IMPJOBPL levels over time, where ENRLMENT = Part-Time

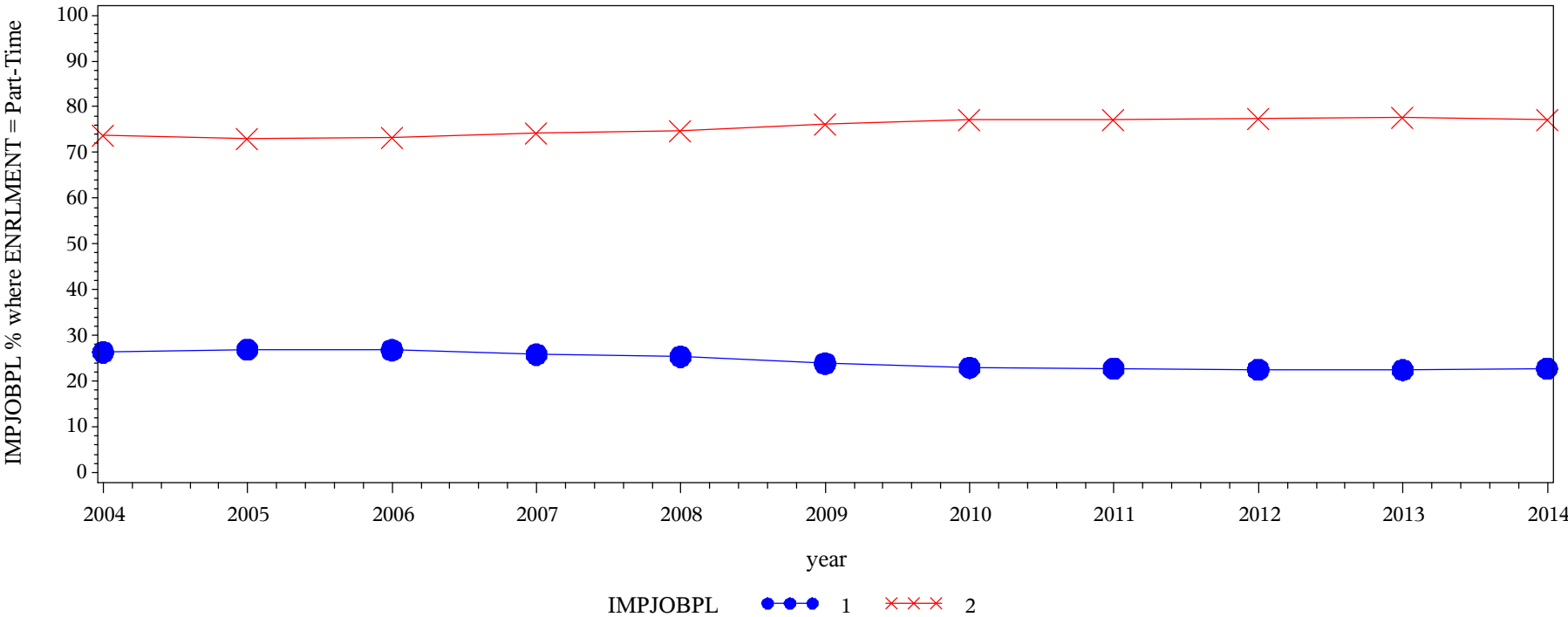

Frequency Col Pct	Table of IMPJOBPL by year												
	IMPJOBPL(Importance: Job placement assistance)	year											
		2004	2005	2006	2007	2008	2009	2010	2011	2012	2013	2014	Total
	1 = Not at all	3948 26.33	5333 26.88	4705 26.79	6484 25.83	6863 25.35	6424 23.87	4666 22.93	8380 22.71	5657 22.55	5687 22.43	7413 22.74	65560
	2 = Somewhat/Very	11045 73.67	14504 73.12	12855 73.21	18617 74.17	20209 74.65	20487 76.13	15685 77.07	28526 77.29	19434 77.45	19668 77.57	25192 77.26	206222
Total		14993	19837	17560	25101	27072	26911	20351	36906	25091	25355	32605	271782
Frequency Missing = 269341													

Engagement Rising: A Decade of CCSSE Data
Comparison of IMPJOBPL levels over time, where ENRLMENT = Full-Time

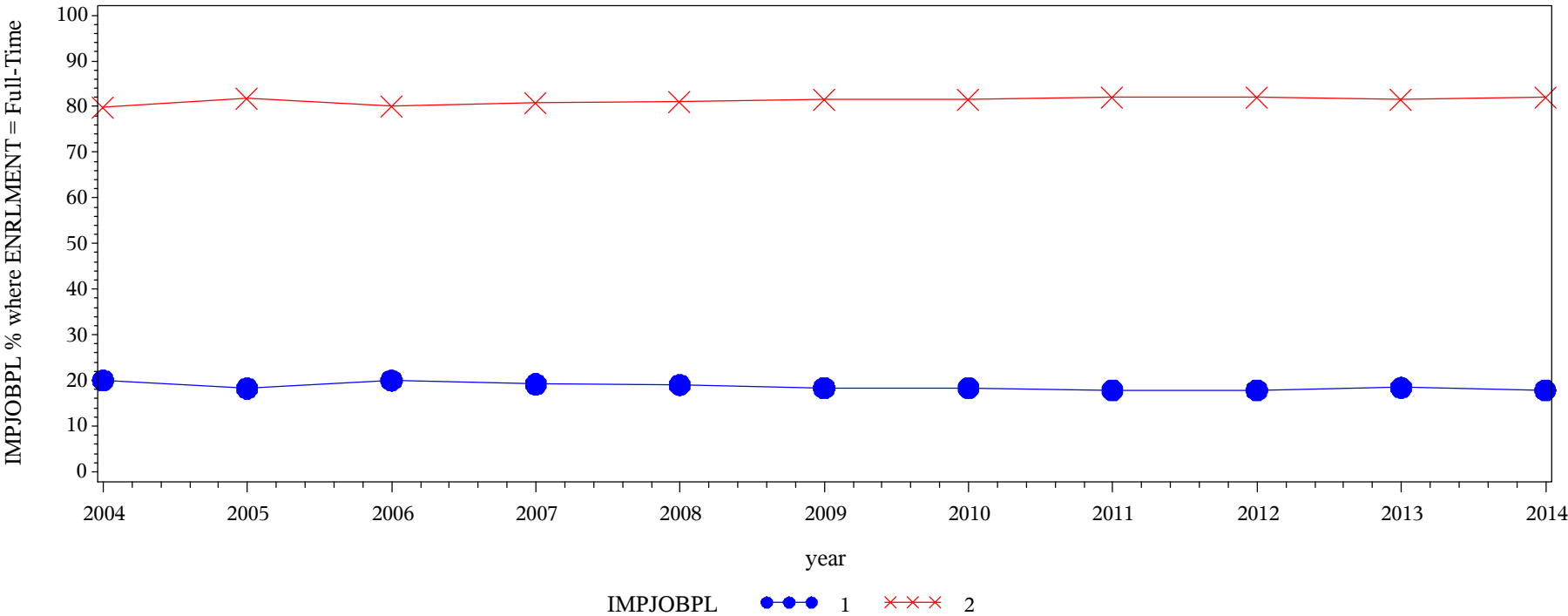

Frequency Col Pct	Table of IMPJOBPL by year													
	IMPJOBPL(Importance: Job placement assistance)	year												
		2004	2005	2006	2007	2008	2009	2010	2011	2012	2013	2014	Total	
		1 = Not at all	6669 20.02	9248 18.26	8923 20.00	12598 19.20	13373 19.02	15603 18.38	11573 18.36	19299 17.86	12833 17.83	13306 18.44	16969 17.91	140394
		2 = Somewhat/Very	26651 79.98	41401 81.74	35694 80.00	53016 80.80	56935 80.98	69287 81.62	51447 81.64	88747 82.14	59129 82.17	58844 81.56	77768 82.09	618919
		Total	33320	50649	44617	65614	70308	84890	63020	108046	71962	72150	94737	759313
Frequency Missing = 587345														

Engagement Rising: A Decade of CCSSE Data
Comparison of IMPTUTOR levels over time, where ENRLMENT = Part-Time

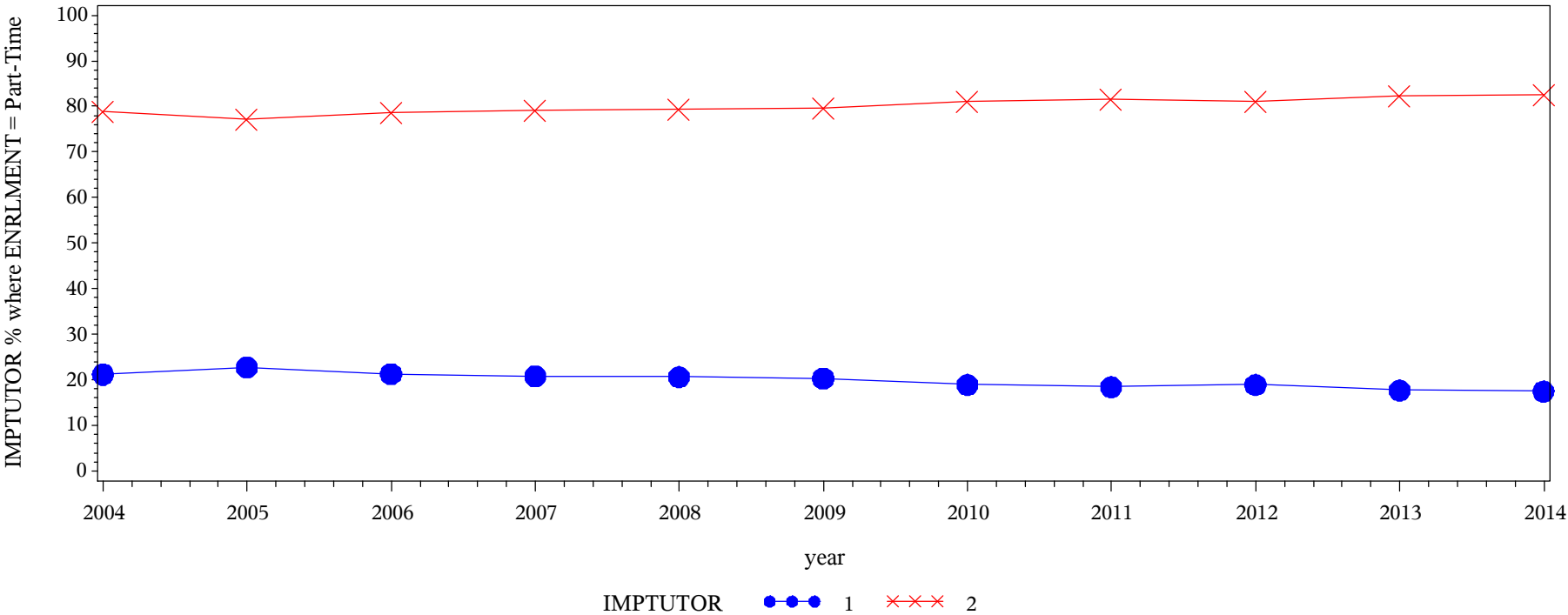

Frequency Col Pct	Table of IMPTUTOR by year												
	IMPTUTOR(Importance: Peer or other tutoring)	year											
		2004	2005	2006	2007	2008	2009	2010	2011	2012	2013	2014	Total
	1 = Not at all	3959 21.20	5570 22.71	4678 21.31	6497 20.79	6967 20.63	6848 20.32	4851 18.92	8787 18.43	5946 18.93	5810 17.70	7365 17.47	67278
	2 = Somewhat/Very	14718 78.80	18962 77.29	17272 78.69	24758 79.21	26800 79.37	26856 79.68	20790 81.08	38885 81.57	25462 81.07	27011 82.30	34786 82.53	276300
	Total	18677	24532	21950	31255	33767	33704	25641	47672	31408	32821	42151	343578
	Frequency Missing = 197545												

Engagement Rising: A Decade of CCSSE Data
Comparison of IMPTUTOR levels over time, where ENRLMENT = Full-Time

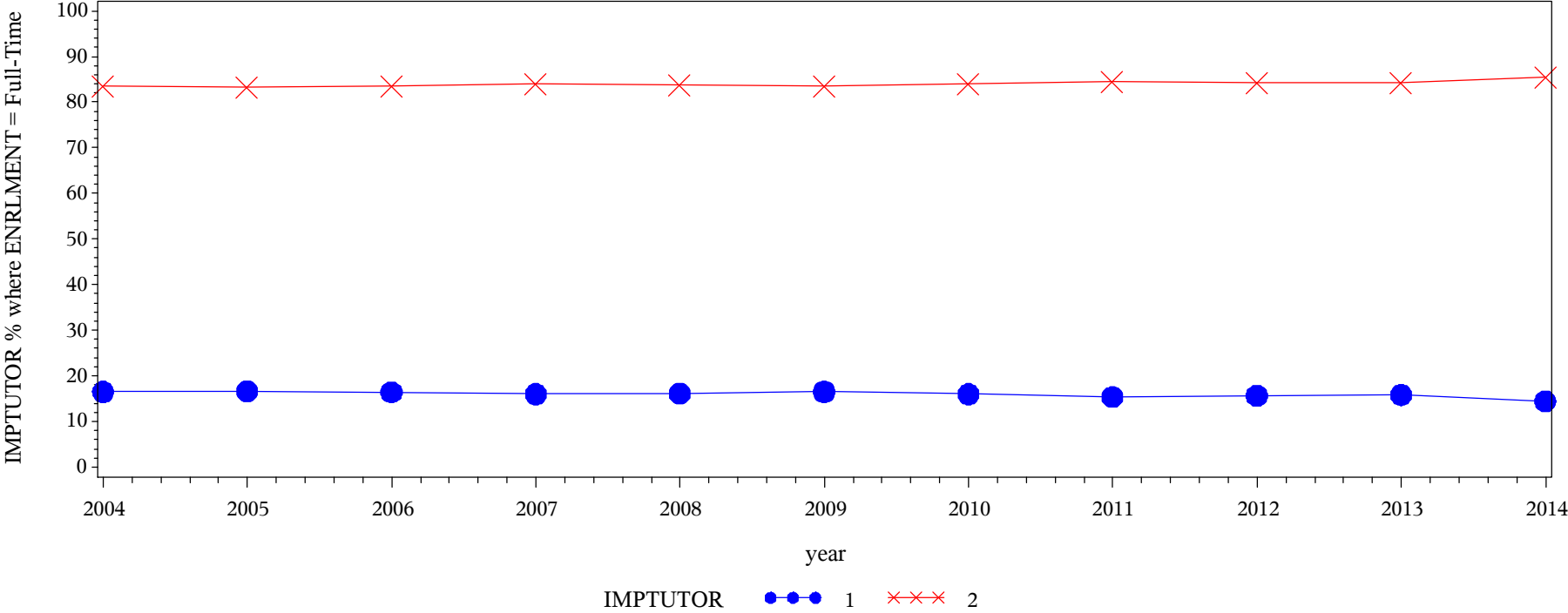

Frequency Col Pct	Table of IMPTUTOR by year												
	IMPTUTOR(Importance: Peer or other tutoring)	year											
		2004	2005	2006	2007	2008	2009	2010	2011	2012	2013	2014	Total
	1 = Not at all	6833 16.50	10364 16.67	9102 16.46	12918 16.02	14006 16.11	17167 16.52	12568 16.01	21266 15.37	14191 15.69	14410 15.83	17485 14.49	150310
	2 = Somewhat/Very	34585 83.50	51793 83.33	46197 83.54	67738 83.98	72936 83.89	86759 83.48	65912 83.99	117067 84.63	76244 84.31	76620 84.17	103215 85.51	799066
	Total	41418	62157	55299	80656	86942	103926	78480	138333	90435	91030	120700	949376
Frequency Missing = 397282													

Engagement Rising: A Decade of CCSSE Data
Comparison of IMPLAB levels over time, where ENRLMENT = Part-Time

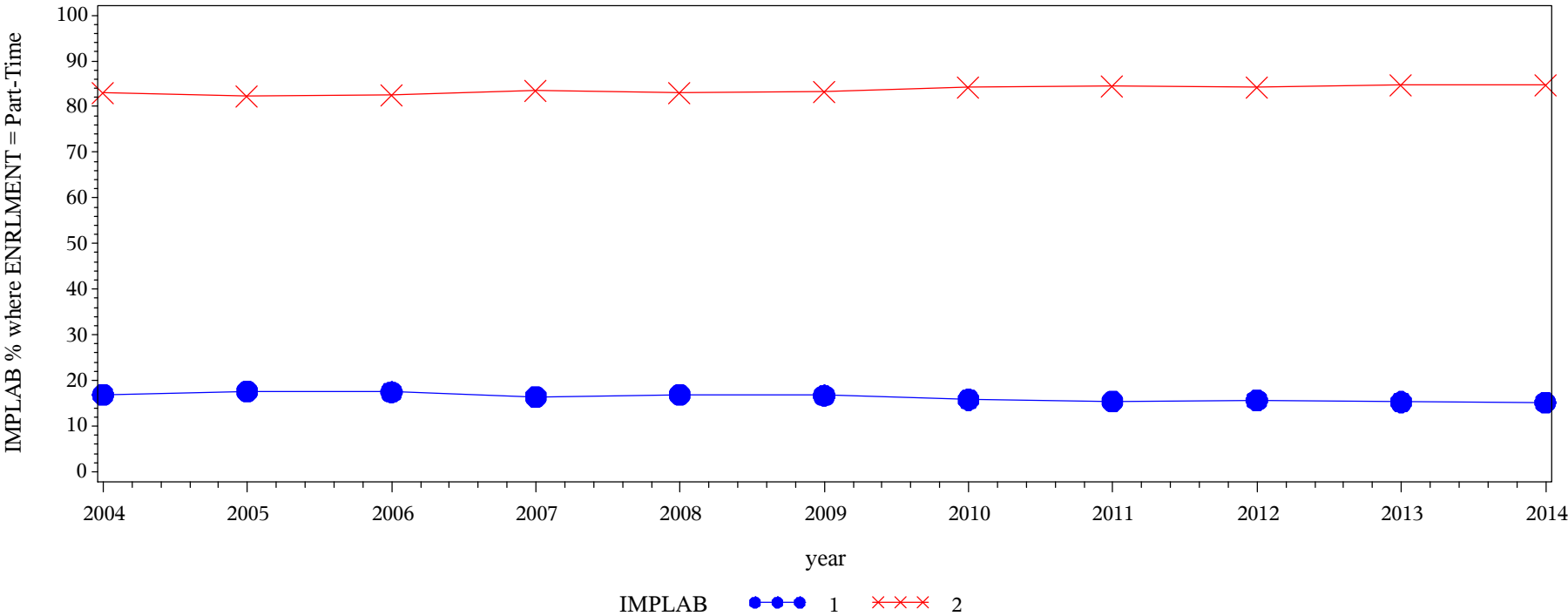

Frequency Col Pct	Table of IMPLAB by year												
	IMPLAB(Importance: Skill labs (writing, math, etc.))	year											
		2004	2005	2006	2007	2008	2009	2010	2011	2012	2013	2014	Total
	1 = Not at all	3427 16.85	4657 17.63	4081 17.47	5460 16.45	6077 16.88	5965 16.72	4260 15.81	7700 15.45	5172 15.65	5194 15.28	6586 15.16	58579
	2 = Somewhat/Very	16913 83.15	21756 82.37	19279 82.53	27725 83.55	29932 83.12	29716 83.28	22686 84.19	42124 84.55	27871 84.35	28793 84.72	36871 84.84	303666
Total		20340	26413	23360	33185	36009	35681	26946	49824	33043	33987	43457	362245
Frequency Missing = 178878													

Engagement Rising: A Decade of CCSSE Data
Comparison of IMPLAB levels over time, where ENRLMENT = Full-Time

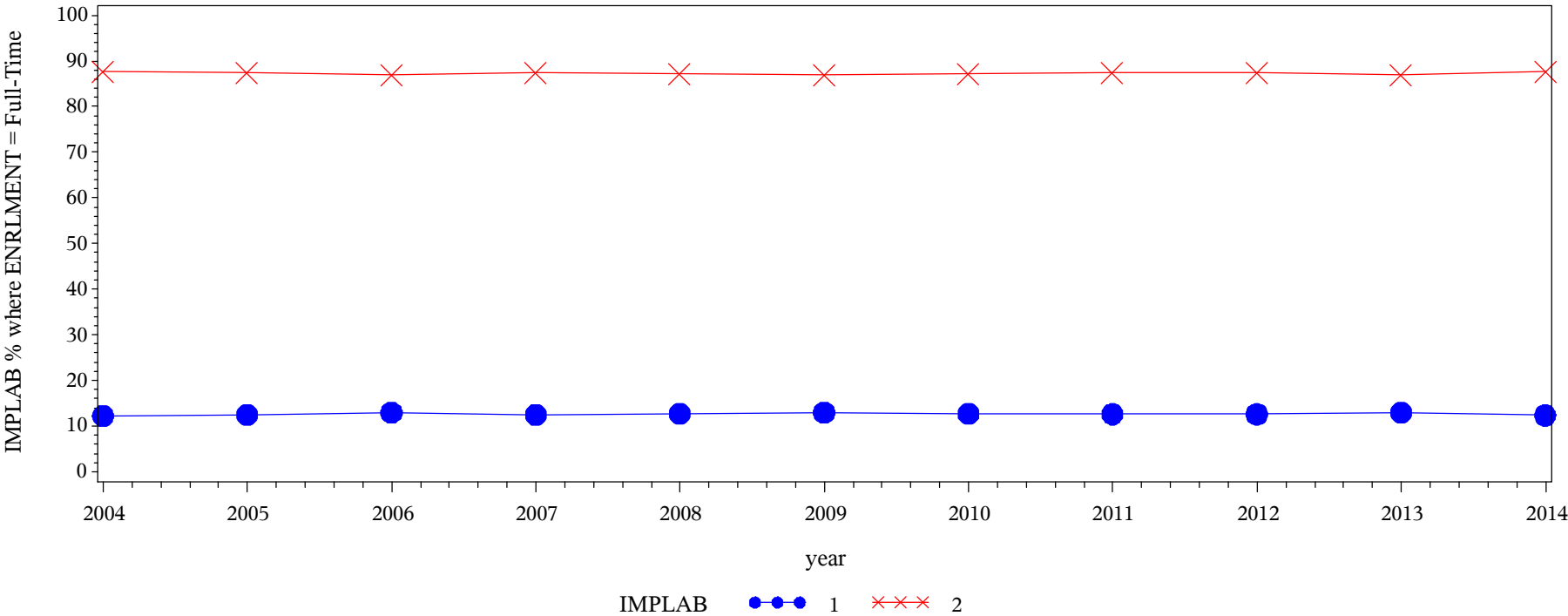

Frequency Col Pct	Table of IMPLAB by year												
	IMPLAB(Importance: Skill labs (writing, math, etc.))	year											
		2004	2005	2006	2007	2008	2009	2010	2011	2012	2013	2014	Total
	1 = Not at all	5477 12.23	8375 12.53	7589 12.93	10683 12.50	11659 12.73	14337 13.02	10466 12.69	18142 12.64	11905 12.62	12202 12.95	15290 12.37	126125
	2 = Somewhat/Very	39295 87.77	58471 87.47	51084 87.07	74759 87.50	79948 87.27	95802 86.98	71985 87.31	125379 87.36	82422 87.38	82026 87.05	108288 87.63	869459
	Total	44772	66846	58673	85442	91607	110139	82451	143521	94327	94228	123578	995584
Frequency Missing = 351074													

Engagement Rising: A Decade of CCSSE Data
Comparison of IMPCHLD levels over time, where ENRLMENT = Part-Time

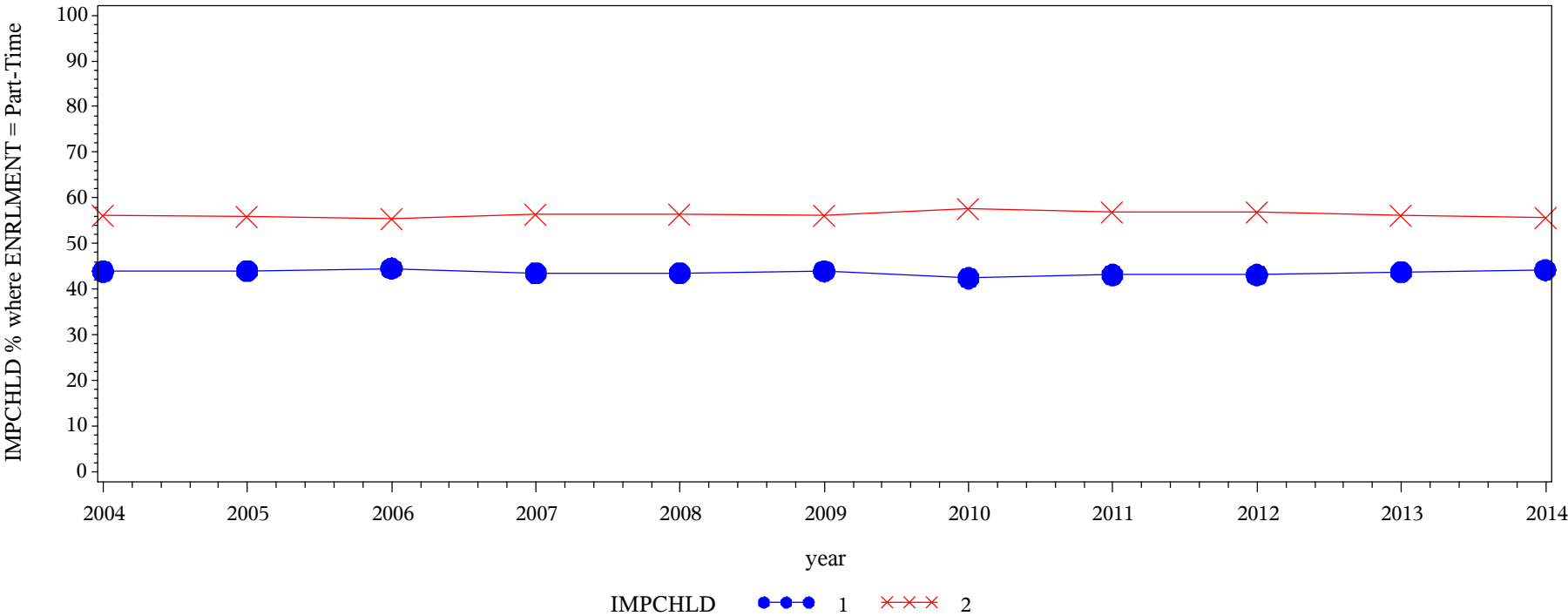

Frequency Col Pct	Table of IMPCHLD by year												
	IMPCHLD(Importance: Child care)	year											
		2004	2005	2006	2007	2008	2009	2010	2011	2012	2013	2014	Total
	1 = Not at all	4743 43.90	6329 43.96	5746 44.56	7978 43.49	8728 43.54	8776 43.93	6390 42.45	11951 43.14	8019 43.14	8184 43.72	10663 44.20	87507
	2 = Somewhat/Very	6061 56.10	8067 56.04	7148 55.44	10367 56.51	11317 56.46	11200 56.07	8663 57.55	15752 56.86	10570 56.86	10535 56.28	13461 55.80	113141
	Total	10804	14396	12894	18345	20045	19976	15053	27703	18589	18719	24124	200648
Frequency Missing = 340475													

Engagement Rising: A Decade of CCSSE Data
Comparison of IMPCHLD levels over time, where ENRLMENT = Full-Time

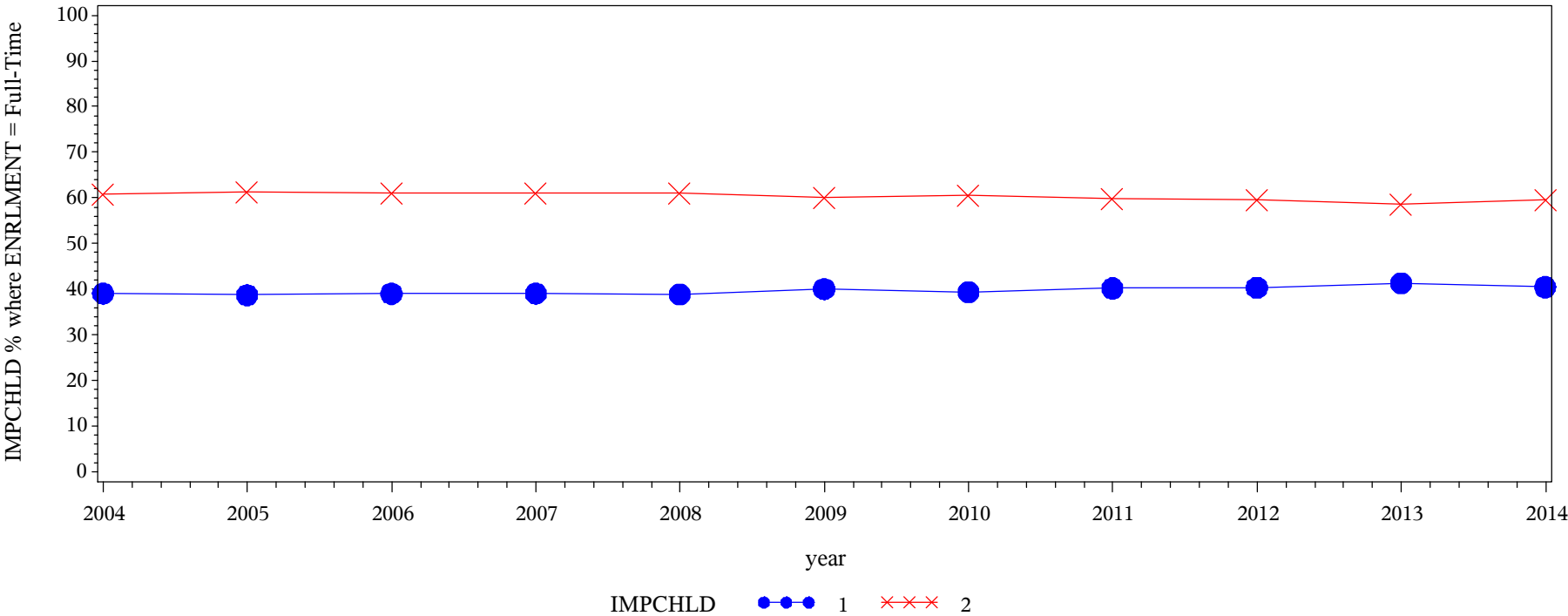

Frequency Col Pct	Table of IMPCHLD by year												
	IMPCHLD(Importance: Child care)	year											
		2004	2005	2006	2007	2008	2009	2010	2011	2012	2013	2014	Total
	1 = Not at all	8607 39.07	12979 38.73	11949 39.03	17592 39.05	19022 38.86	23843 40.03	17568 39.35	30639 40.21	20646 40.38	20848 41.34	26884 40.46	210577
	2 = Somewhat/Very	13425 60.93	20534 61.27	18662 60.97	27462 60.95	29923 61.14	35717 59.97	27080 60.65	45556 59.79	30482 59.62	29580 58.66	39554 59.54	317975
	Total	22032	33513	30611	45054	48945	59560	44648	76195	51128	50428	66438	528552
	Frequency Missing = 818106												

Engagement Rising: A Decade of CCSSE Data
Comparison of IMPFAADV levels over time, where ENRLMENT = Part-Time

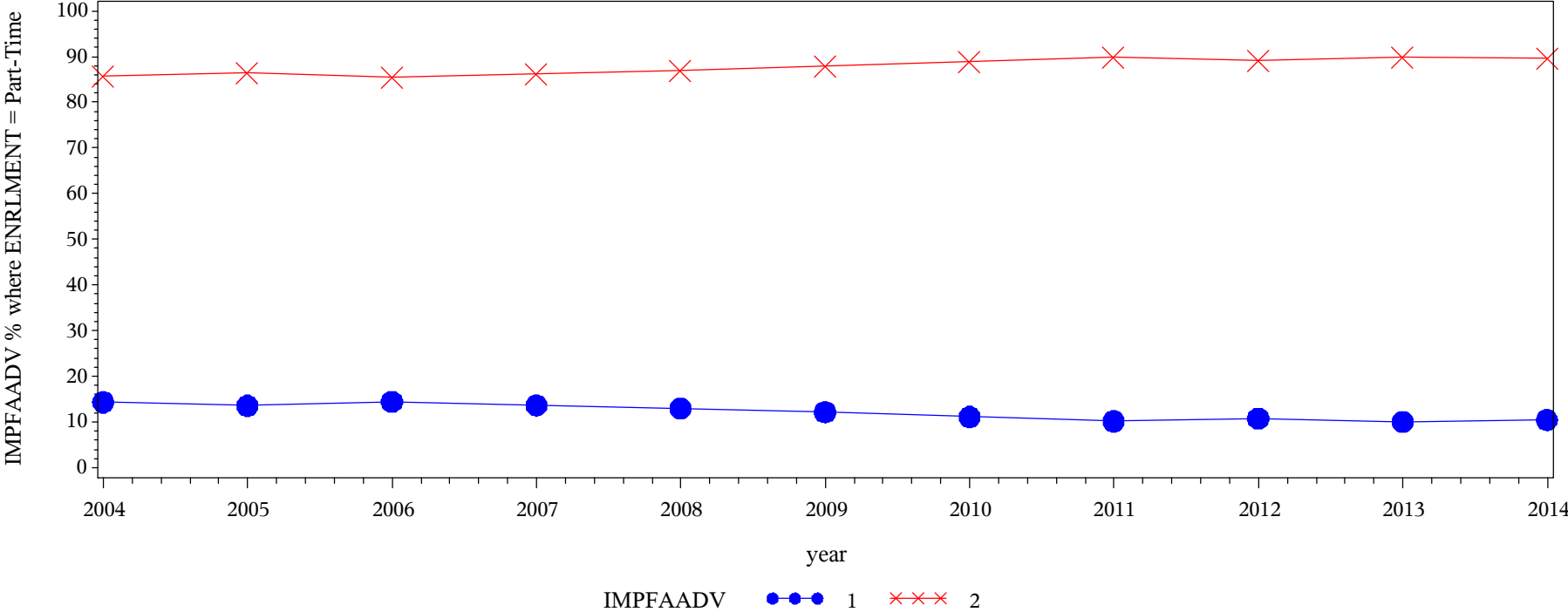

Frequency Col Pct	Table of IMPFAADV by year												
	IMPFAADV(Importance: Financial aid advising)	year											
		2004	2005	2006	2007	2008	2009	2010	2011	2012	2013	2014	Total
	1 = Not at all	2802 14.35	3581 13.57	3332 14.41	4444 13.65	4693 13.02	4418 12.16	3067 11.13	5327 10.18	3680 10.75	3584 10.09	4726 10.45	43654
	2 = Somewhat/Very	16723 85.65	22802 86.43	19787 85.59	28102 86.35	31346 86.98	31912 87.84	24477 88.87	46981 89.82	30554 89.25	31934 89.91	40479 89.55	325097
	Total	19525	26383	23119	32546	36039	36330	27544	52308	34234	35518	45205	368751
Frequency Missing = 172372													

Engagement Rising: A Decade of CCSSE Data
Comparison of IMPFAADV levels over time, where ENRLMENT = Full-Time

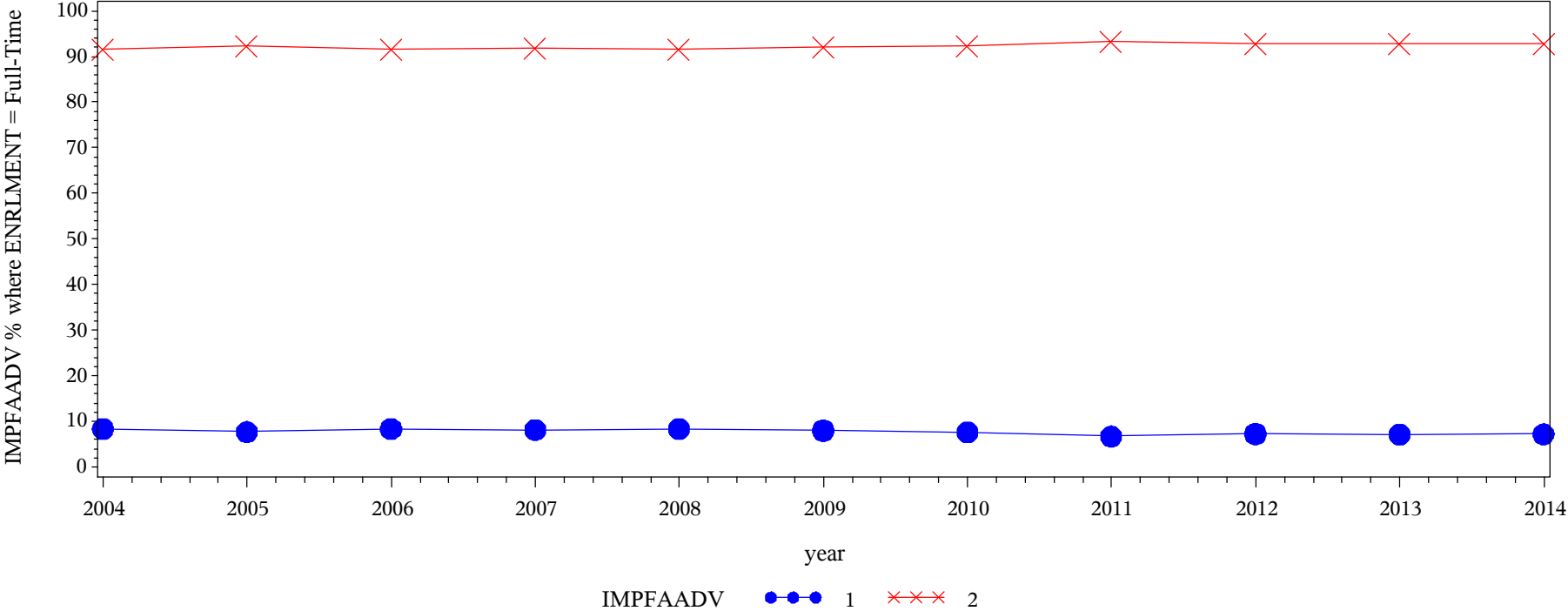

Frequency Col Pct	Table of IMPFAADV by year												
	IMPFAADV(Importance: Financial aid advising)	year											
		2004	2005	2006	2007	2008	2009	2010	2011	2012	2013	2014	Total
	1 = Not at all	3735 8.37	5295 7.69	4934 8.29	7058 8.15	7724 8.32	9066 7.99	6544 7.64	10249 6.70	7157 7.24	7139 7.16	9350 7.19	78251
	2 = Somewhat/Very	40907 91.63	63593 92.31	54568 91.71	79493 91.85	85109 91.68	104455 92.01	79095 92.36	142789 93.30	91743 92.76	92573 92.84	120701 92.81	955026
	Total	44642	68888	59502	86551	92833	113521	85639	153038	98900	99712	130051	1033277
	Frequency Missing = 313381												

Engagement Rising: A Decade of CCSSE Data
Comparison of IMPCOMLB levels over time, where ENRLMENT = Part-Time

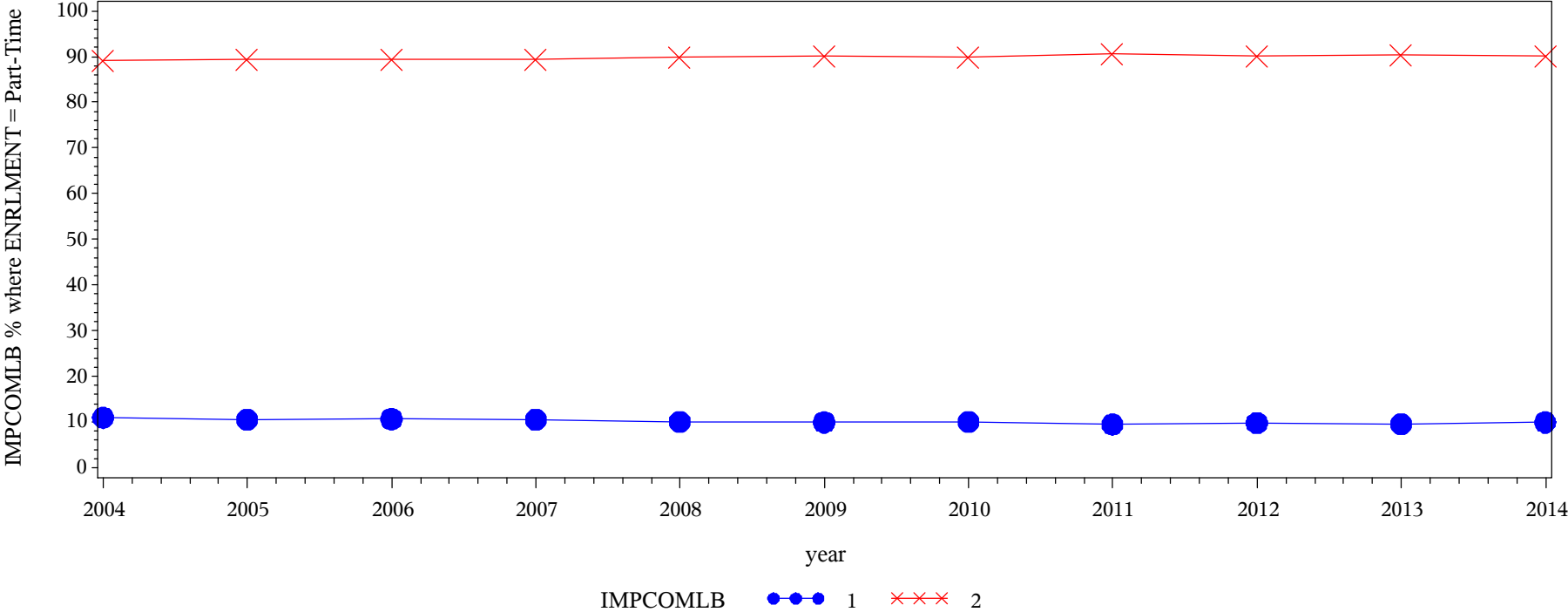

Frequency Col Pct	Table of IMPCOMLB by year												
	IMPCOMLB(Importance: Computer lab)	year											
		2004	2005	2006	2007	2008	2009	2010	2011	2012	2013	2014	Total
		1 = Not at all	2494 10.95	3189 10.55	2835 10.66	3901 10.52	4142 10.10	4052 9.95	3032 10.07	5319 9.48	3641 9.82	3646 9.59	4785 9.95
	2 = Somewhat/Very	20274 89.05	27043 89.45	23764 89.34	33197 89.48	36869 89.90	36662 90.05	27066 89.93	50803 90.52	33443 90.18	34363 90.41	43297 90.05	366781
Total	22768	30232	26599	37098	41011	40714	30098	56122	37084	38009	48082	407817	
Frequency Missing = 133306													

Engagement Rising: A Decade of CCSSE Data
Comparison of IMPCOMLB levels over time, where ENRLMENT = Full-Time

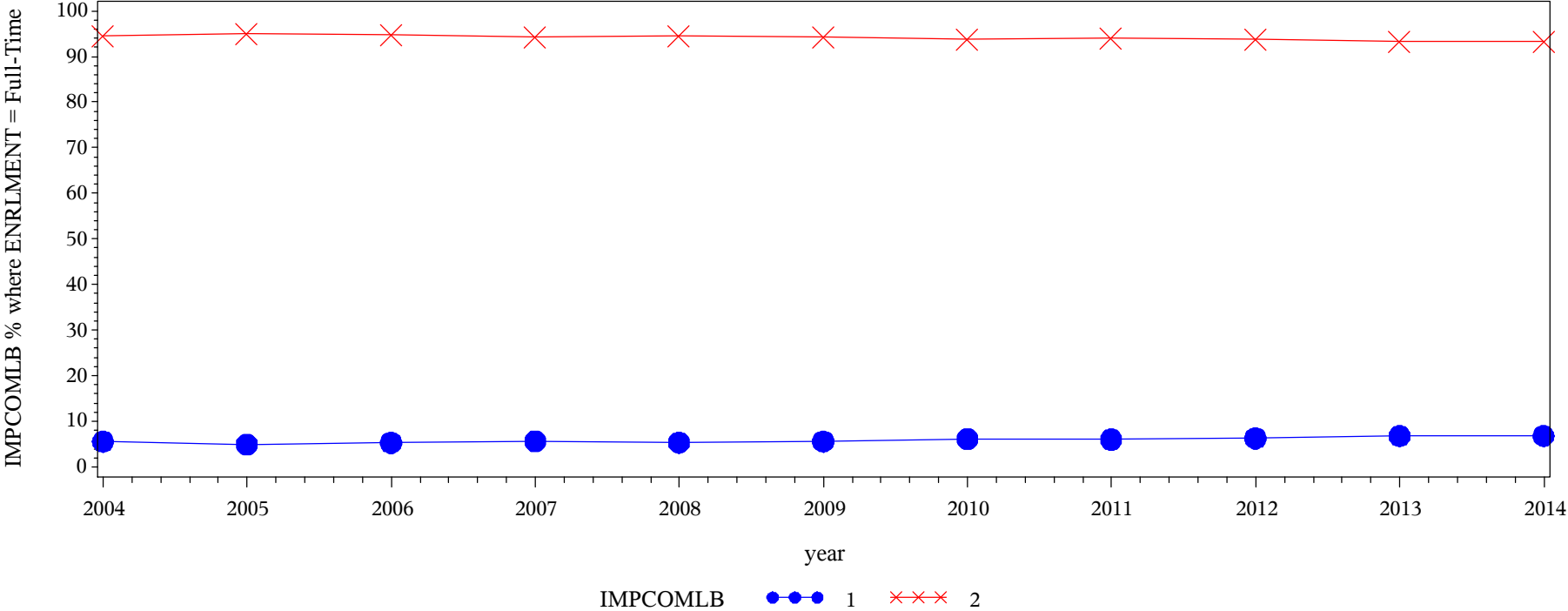

Frequency
Col Pct

Table of IMPCOMLB by year												
IMPCOMLB(Importance: Computer lab)	year											
	2004	2005	2006	2007	2008	2009	2010	2011	2012	2013	2014	Total
1 = Not at all	2840 5.56	3863 4.97	3620 5.31	5534 5.68	5641 5.35	7052 5.59	5729 6.14	9804 6.02	6640 6.28	7148 6.79	9284 6.80	67155
2 = Somewhat/Very	48199 94.44	73835 95.03	64538 94.69	91970 94.32	99793 94.65	119081 94.41	87633 93.86	152933 93.98	99086 93.72	98183 93.21	127324 93.20	1062575
Total	51039	77698	68158	97504	105434	126133	93362	162737	105726	105331	136608	1129730
Frequency Missing = 216928												

Engagement Rising: A Decade of CCSSE Data
Comparison of IMPSTORG levels over time, where ENRLMENT = Part-Time

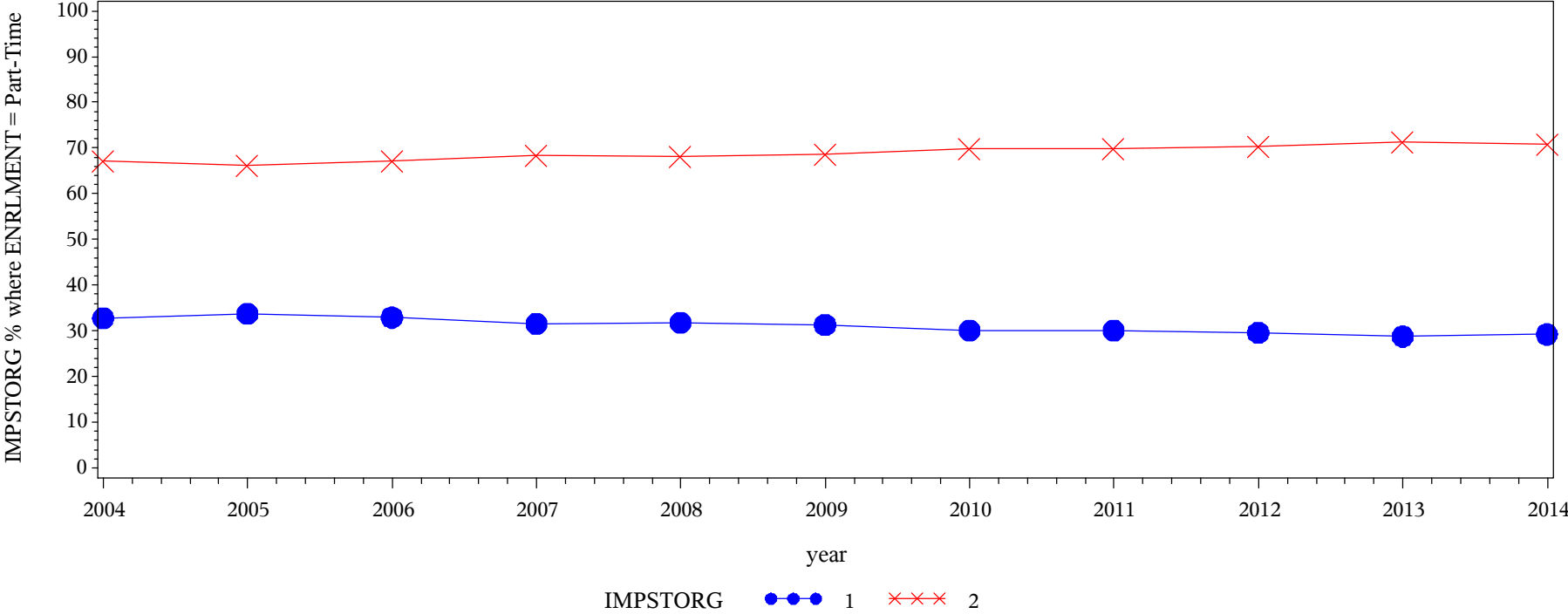

Frequency Col Pct	Table of IMPSTORG by year												
	IMPSTORG(Importance: Student organizations)	year											
		2004	2005	2006	2007	2008	2009	2010	2011	2012	2013	2014	Total
	1 = Not at all	4795 32.78	6559 33.71	5695 32.91	7844 31.55	8671 31.81	8506 31.27	6187 30.08	11565 30.08	7666 29.63	7699 28.78	9961 29.23	85148
	2 = Somewhat/Very	9832 67.22	12898 66.29	11608 67.09	17017 68.45	18587 68.19	18695 68.73	14382 69.92	26879 69.92	18205 70.37	19056 71.22	24121 70.77	191280
	Total	14627	19457	17303	24861	27258	27201	20569	38444	25871	26755	34082	276428
	Frequency Missing = 264695												

Engagement Rising: A Decade of CCSSE Data
Comparison of IMPSTORG levels over time, where ENRLMENT = Full-Time

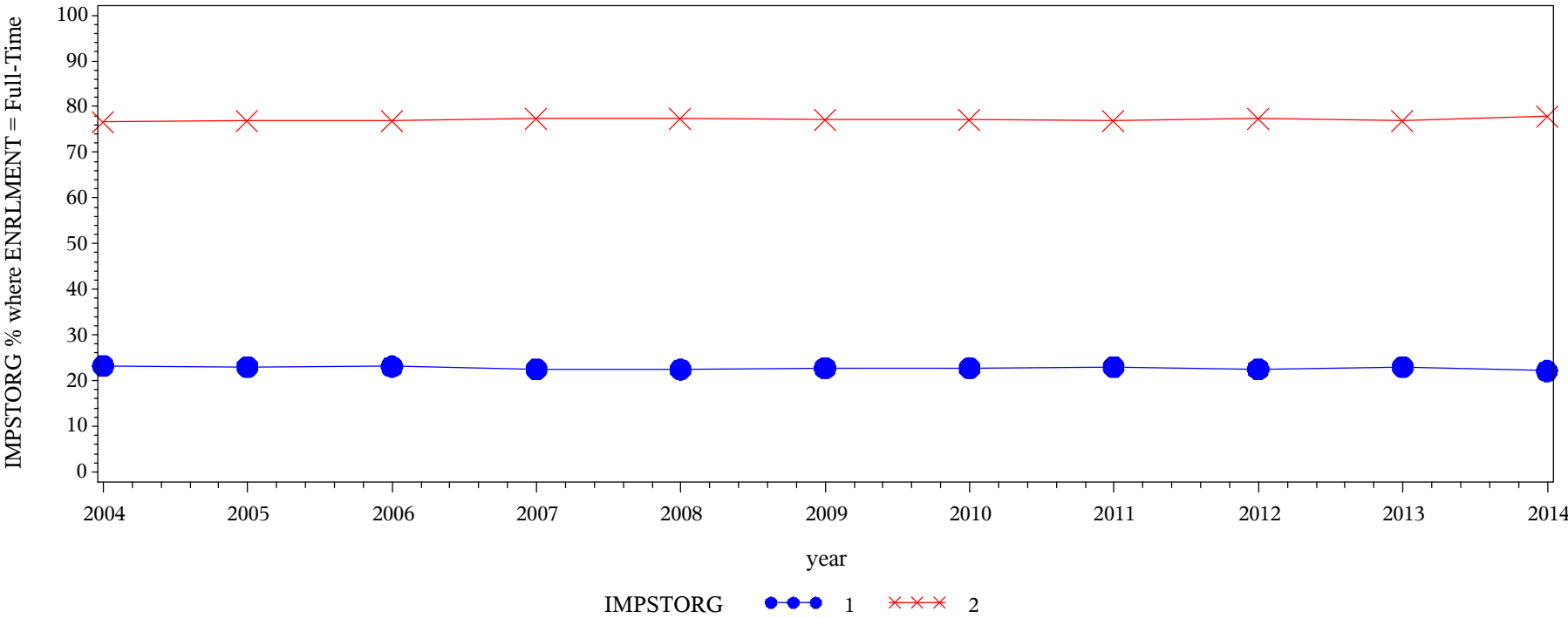

Frequency Col Pct	Table of IMPSTORG by year												
	IMPSTORG(Importance: Student organizations)	year											
		2004	2005	2006	2007	2008	2009	2010	2011	2012	2013	2014	Total
	1 = Not at all	8167 23.27	12378 23.05	11036 23.10	15674 22.49	16942 22.45	20861 22.78	15485 22.71	27317 23.00	17794 22.55	18215 23.00	22912 22.12	186781
	2 = Somewhat/Very	26928 76.73	41316 76.95	36733 76.90	54031 77.51	58526 77.55	70730 77.22	52702 77.29	91474 77.00	61132 77.45	60990 77.00	80652 77.88	635214
Total		35095	53694	47769	69705	75468	91591	68187	118791	78926	79205	103564	821995
Frequency Missing = 524663													

Engagement Rising: A Decade of CCSSE Data
Comparison of IMPTRCRD levels over time, where ENRLMENT = Part-Time

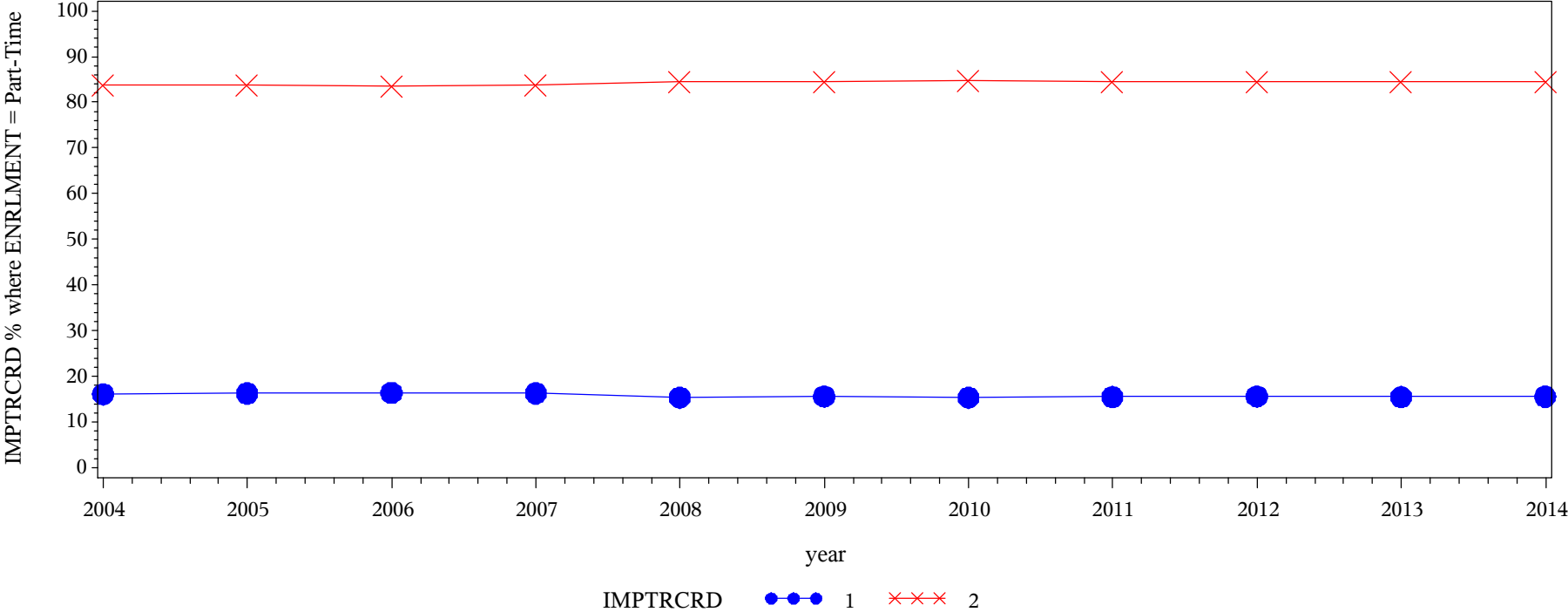

Frequency Col Pct	Table of IMPTRCRD by year												
	IMPTRCRD(Importance: Transfer credit assistance)	year											
		2004	2005	2006	2007	2008	2009	2010	2011	2012	2013	2014	Total
	1 = Not at all	2756 16.10	3657 16.28	3269 16.37	4592 16.30	4711 15.37	4752 15.59	3473 15.35	6416 15.51	4313 15.60	4375 15.50	5617 15.58	47931
	2 = Somewhat/Very	14361 83.90	18803 83.72	16698 83.63	23574 83.70	25949 84.63	25721 84.41	19150 84.65	34943 84.49	23341 84.40	23851 84.50	30433 84.42	256824
Total		17117	22460	19967	28166	30660	30473	22623	41359	27654	28226	36050	304755
Frequency Missing = 236368													

Engagement Rising: A Decade of CCSSE Data
Comparison of IMPTRCRD levels over time, where ENRLMENT = Full-Time

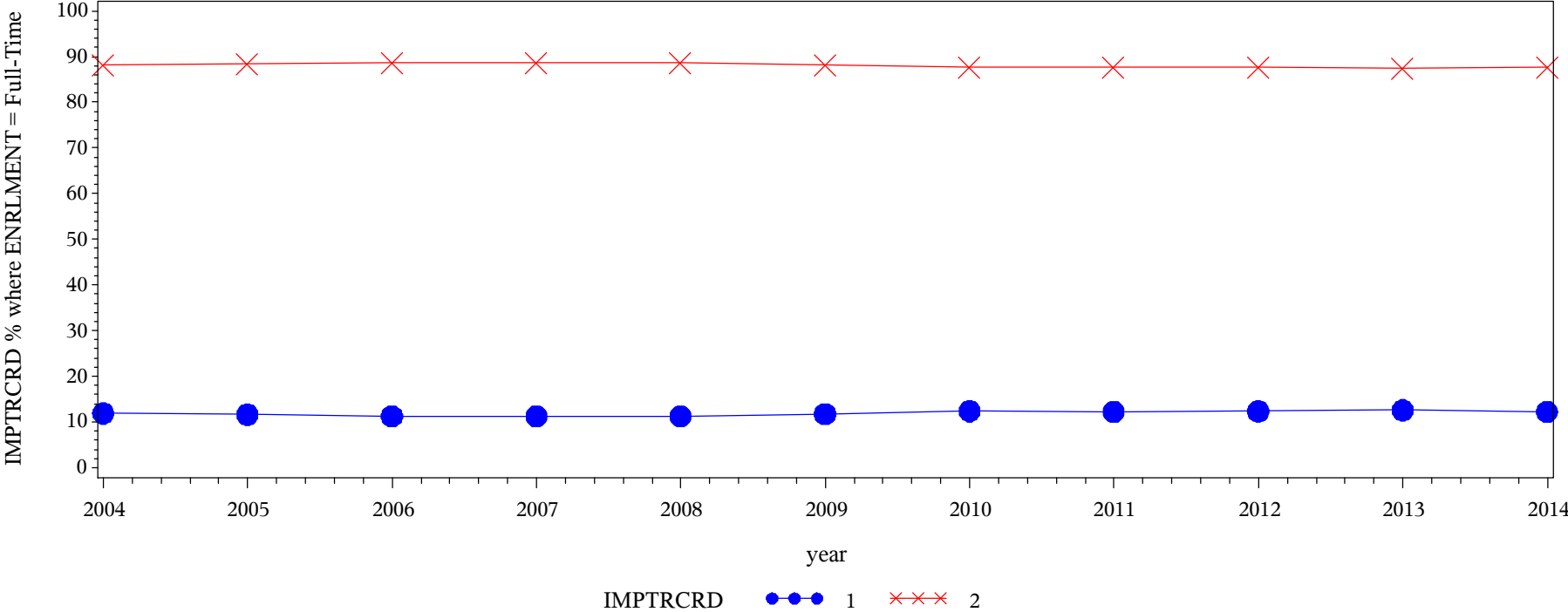

Frequency Col Pct	Table of IMPTRCRD by year												
	IMPTRCRD(Importance: Transfer credit assistance)	year											
		2004	2005	2006	2007	2008	2009	2010	2011	2012	2013	2014	Total
	1 = Not at all	4372 11.91	6462 11.65	5606 11.30	8129 11.30	8783 11.25	10972 11.80	8487 12.40	14486 12.26	9736 12.36	9856 12.59	12666 12.22	99555
	2 = Somewhat/Very	32347 88.09	49007 88.35	43998 88.70	63781 88.70	69265 88.75	82043 88.20	59938 87.60	103679 87.74	69029 87.64	68443 87.41	91007 87.78	732537
Total		36719	55469	49604	71910	78048	93015	68425	118165	78765	78299	103673	832092
Frequency Missing = 514566													

Engagement Rising: A Decade of CCSSE Data
Comparison of IMPDISAB levels over time, where ENRLMENT = Part-Time

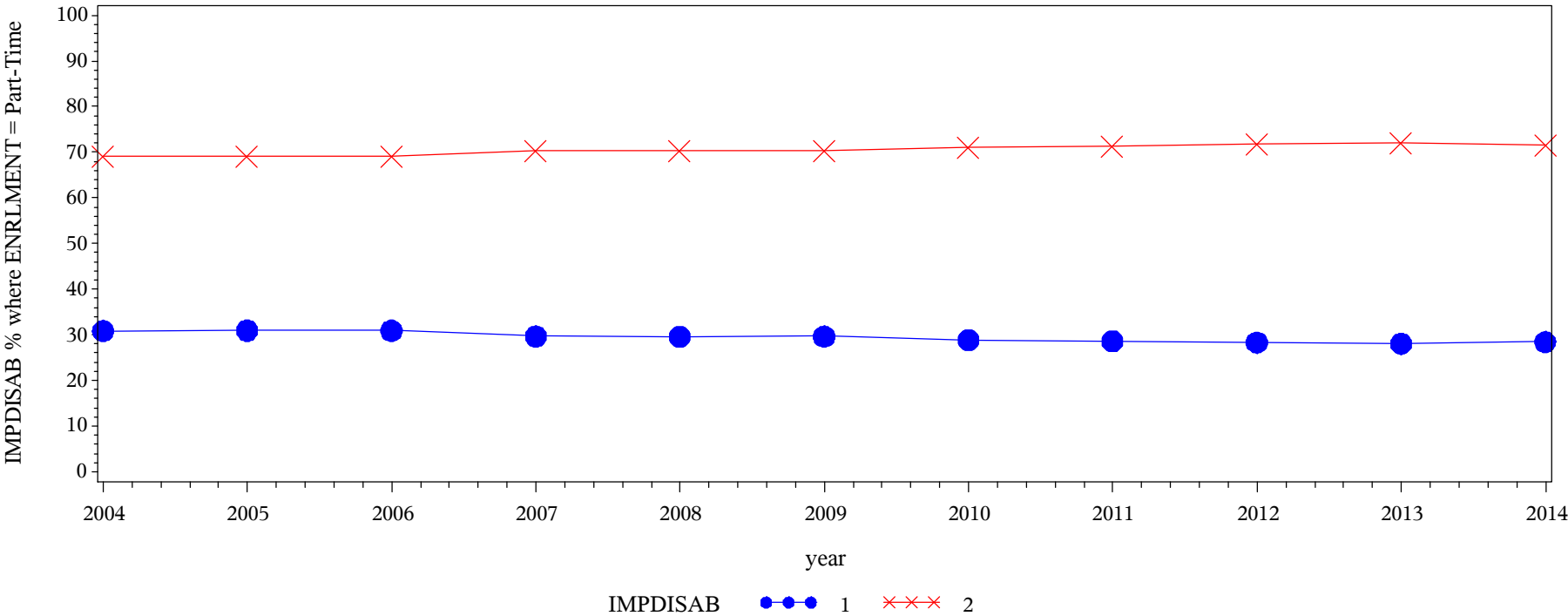

Frequency Col Pct	Table of IMPDISAB by year												
	IMPDISAB(Importance: Services for people with disabilities)	year											
		2004	2005	2006	2007	2008	2009	2010	2011	2012	2013	2014	Total
	1 = Not at all	3210 30.88	4246 30.96	3809 30.93	5257 29.69	5710 29.57	5740 29.66	4258 28.90	7754 28.58	5194 28.31	5342 28.06	6927 28.46	57447
	2 = Somewhat/Very	7185 69.12	9470 69.04	8507 69.07	12452 70.31	13598 70.43	13611 70.34	10478 71.10	19381 71.42	13154 71.69	13693 71.94	17416 71.54	138945
	Total	10395	13716	12316	17709	19308	19351	14736	27135	18348	19035	24343	196392
	Frequency Missing = 344731												

Engagement Rising: A Decade of CCSSE Data
Comparison of IMPDISAB levels over time, where ENRLMENT = Full-Time

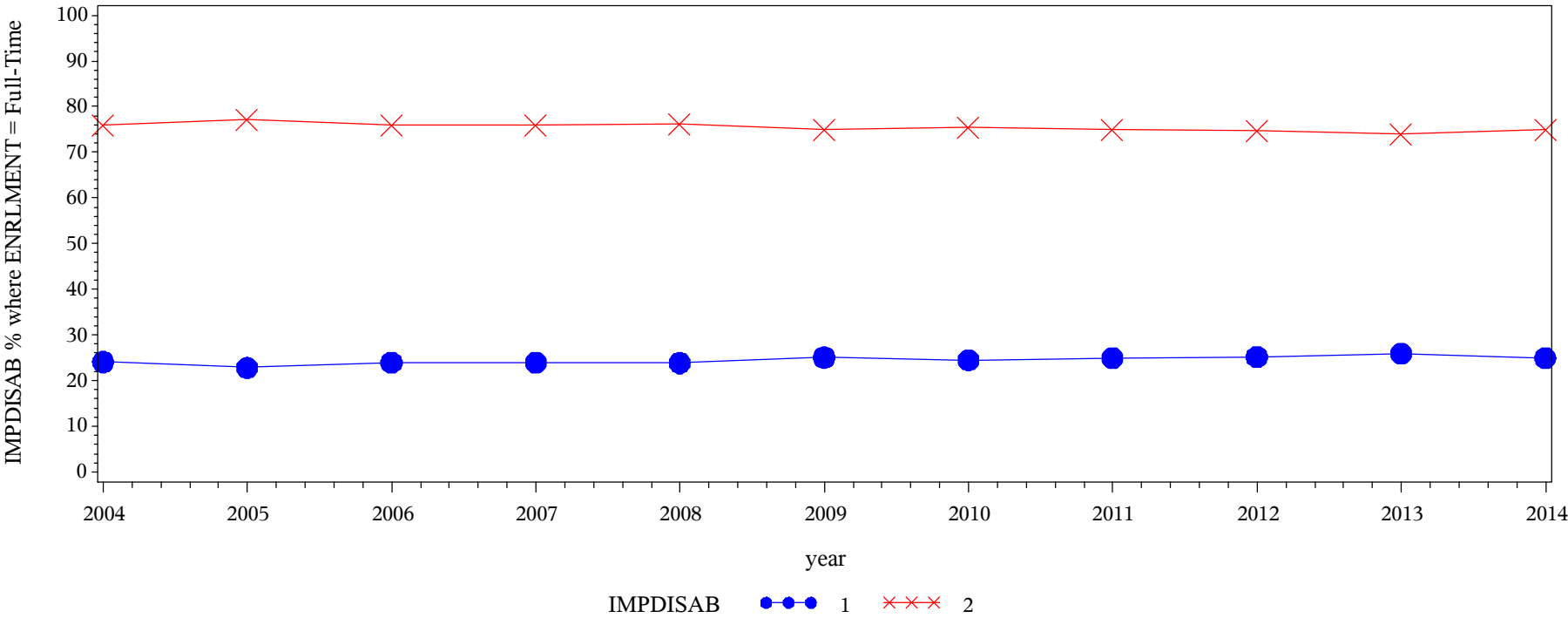

Frequency
Col Pct

Table of IMPDISAB by year												
IMPDISAB(Importance: Services for people with disabilities)	year											
	2004	2005	2006	2007	2008	2009	2010	2011	2012	2013	2014	Total
1 = Not at all	5265 24.10	7668 22.84	7202 23.94	10694 23.99	11609 23.89	14781 25.08	10872 24.52	18974 24.95	12985 25.23	13193 25.94	17039 24.93	130282
2 = Somewhat/Very	16586 75.90	25907 77.16	22887 76.06	33877 76.01	36989 76.11	44165 74.92	33461 75.48	57085 75.05	38483 74.77	37668 74.06	51314 75.07	398422
Total	21851	33575	30089	44571	48598	58946	44333	76059	51468	50861	68353	528704
Frequency Missing = 817954												

Engagement Rising: A Decade of CCSSE Data
Comparison of WRKFULL levels over time, where ENRLMENT = Part-Time

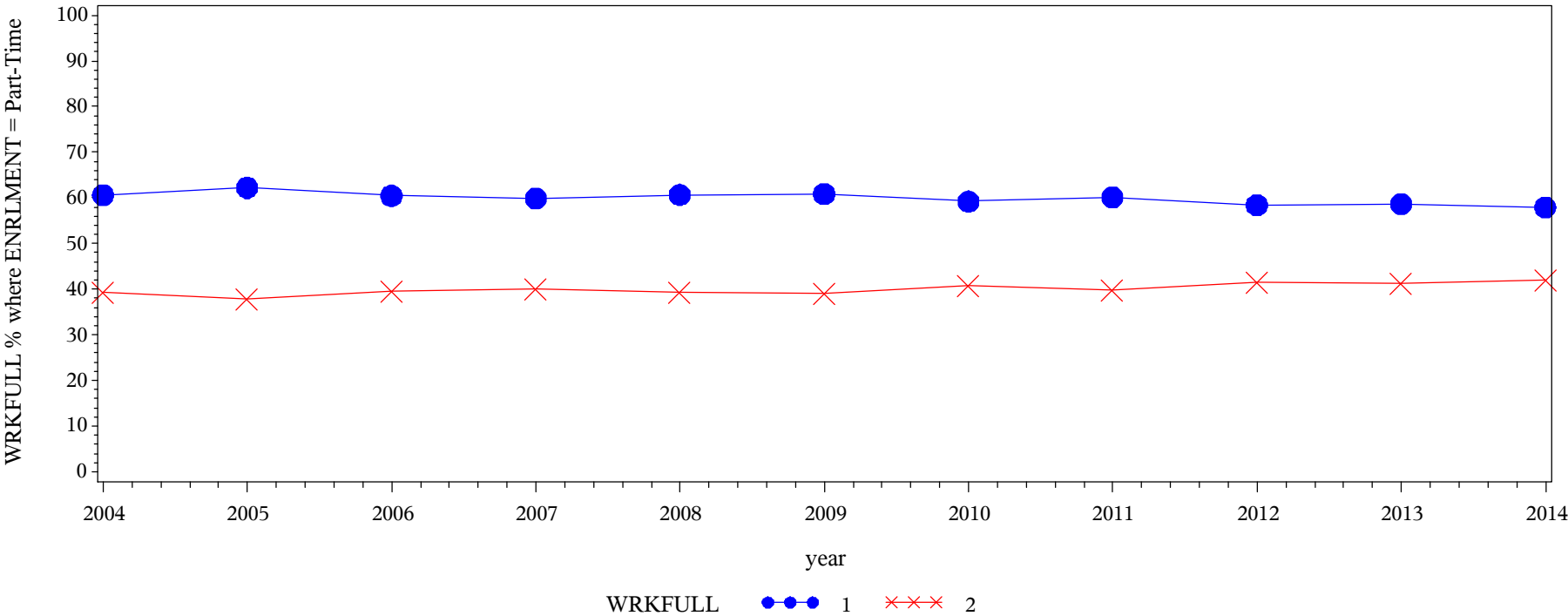

Frequency
Col Pct

Table of WRKFULL by year												
WRKFULL(Working full-time)	year											
	2004	2005	2006	2007	2008	2009	2010	2011	2012	2013	2014	Total
1 = Not/Somewhat likely	18713 60.66	25032 62.24	21207 60.49	29405 59.90	32264 60.69	31856 60.89	23354 59.23	43250 60.11	27772 58.47	28190 58.66	35376 57.95	316419
2 = Likely/Very likely	12134 39.34	15187 37.76	13853 39.51	19682 40.10	20897 39.31	20460 39.11	16076 40.77	28701 39.89	19729 41.53	19866 41.34	25672 42.05	212257
Total	30847	40219	35060	49087	53161	52316	39430	71951	47501	48056	61048	528676
Frequency Missing = 12447												

Engagement Rising: A Decade of CCSSE Data
Comparison of WRKFULL levels over time, where ENRLMENT = Full-Time

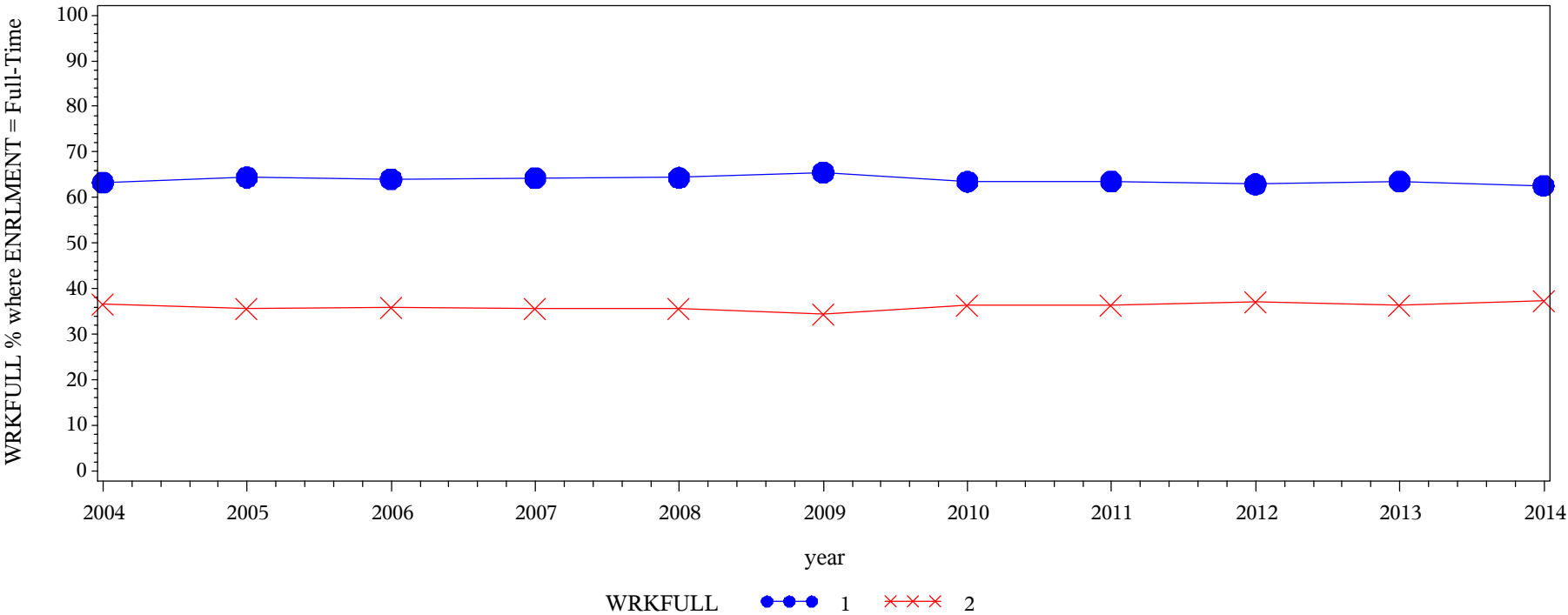

Frequency
Col Pct

Table of WRKFULL by year												
WRKFULL(Working full-time)	year											
	2004	2005	2006	2007	2008	2009	2010	2011	2012	2013	2014	Total
1 = Not/Somewhat likely	37829 63.28	58295 64.44	50407 64.01	73162 64.30	78376 64.37	95610 65.53	69950 63.50	121563 63.58	78602 62.94	78734 63.59	101225 62.65	843753
2 = Likely/Very likely	21953 36.72	32171 35.56	28345 35.99	40621 35.70	43385 35.63	50289 34.47	40201 36.50	69647 36.42	46288 37.06	45076 36.41	60360 37.35	478336
Total	59782	90466	78752	113783	121761	145899	110151	191210	124890	123810	161585	1322089
Frequency Missing = 24569												

Engagement Rising: A Decade of CCSSE Data
Comparison of CAREDEP levels over time, where ENRLMENT = Part-Time

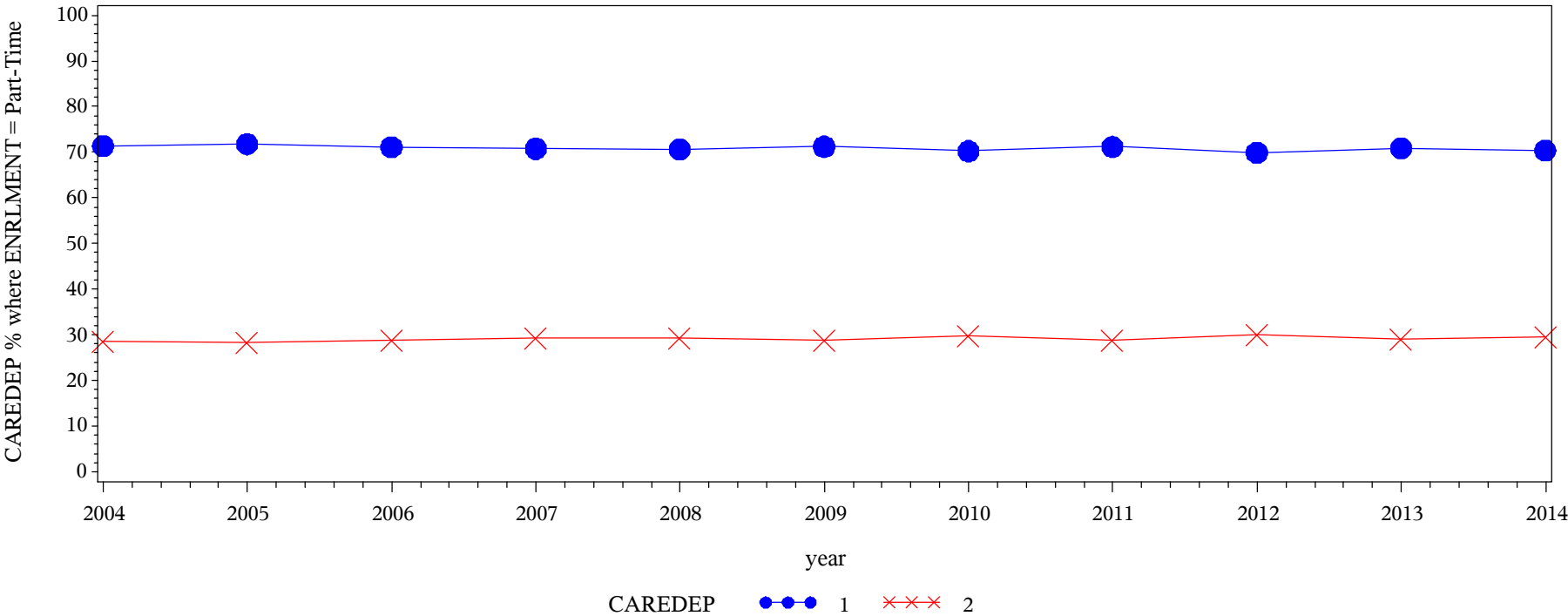

Frequency Col Pct	Table of CAREDEP by year												
	CAREDEP(Caring for dependents)	year											
		2004	2005	2006	2007	2008	2009	2010	2011	2012	2013	2014	Total
	1 = Not/Somewhat likely	21944 71.35	28821 71.79	24860 71.11	34648 70.79	37459 70.69	37166 71.24	27612 70.27	51085 71.22	33104 69.97	33967 70.86	42853 70.40	373519
	2 = Likely/Very likely	8812 28.65	11326 28.21	10098 28.89	14295 29.21	15532 29.31	15005 28.76	11683 29.73	20644 28.78	14210 30.03	13966 29.14	18019 29.60	153590
	Total	30756	40147	34958	48943	52991	52171	39295	71729	47314	47933	60872	527109
	Frequency Missing = 14014												

Engagement Rising: A Decade of CCSSE Data
Comparison of CAREDEP levels over time, where ENRLMENT = Full-Time

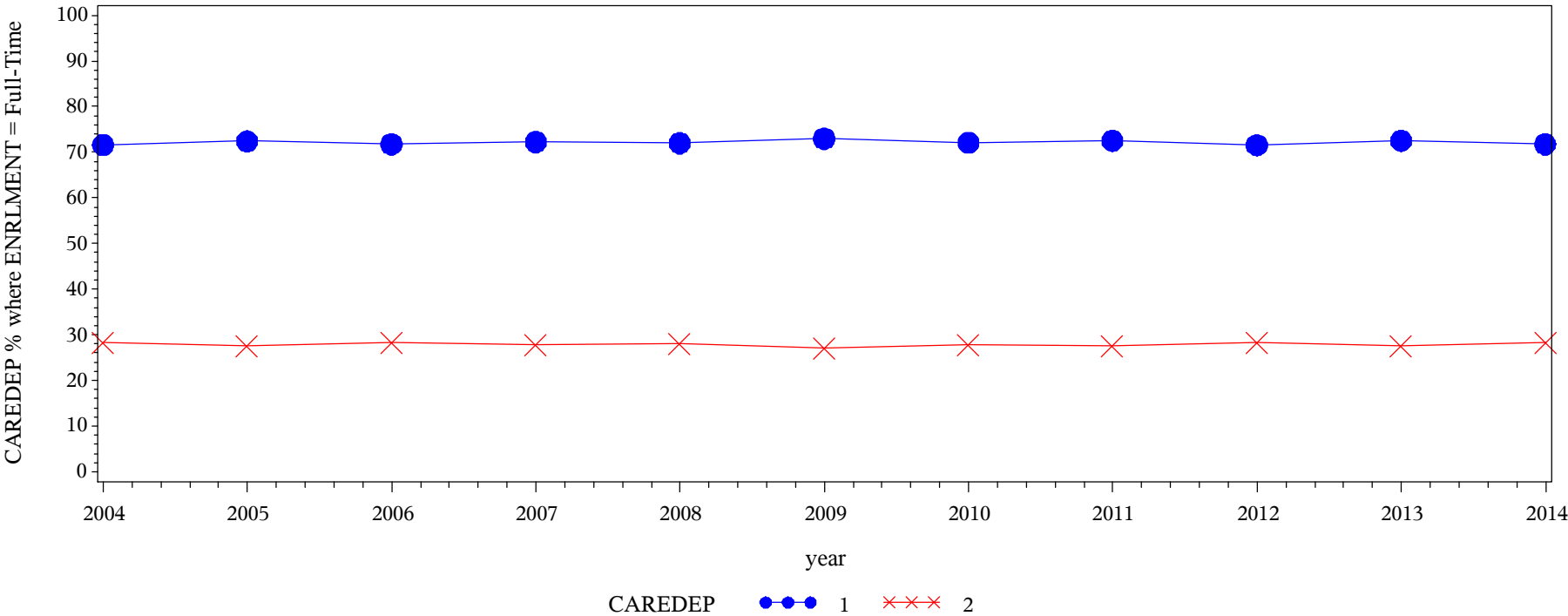

Frequency
Col Pct

Table of CAREDEP by year												
CAREDEP(Caring for dependents)	year											
	2004	2005	2006	2007	2008	2009	2010	2011	2012	2013	2014	Total
1 = Not/Somewhat likely	42724 71.60	65452 72.44	56429 71.77	82076 72.27	87531 72.02	106314 72.99	79233 72.12	138387 72.53	89114 71.56	89614 72.53	115727 71.77	952601
2 = Likely/Very likely	16950 28.40	24905 27.56	22200 28.23	31496 27.73	34010 27.98	39347 27.01	30632 27.88	52417 27.47	35413 28.44	33933 27.47	45528 28.23	366831
Total	59674	90357	78629	113572	121541	145661	109865	190804	124527	123547	161255	1319432
Frequency Missing = 27226												

Engagement Rising: A Decade of CCSSE Data
Comparison of ACADUNP levels over time, where ENRLMENT = Part-Time

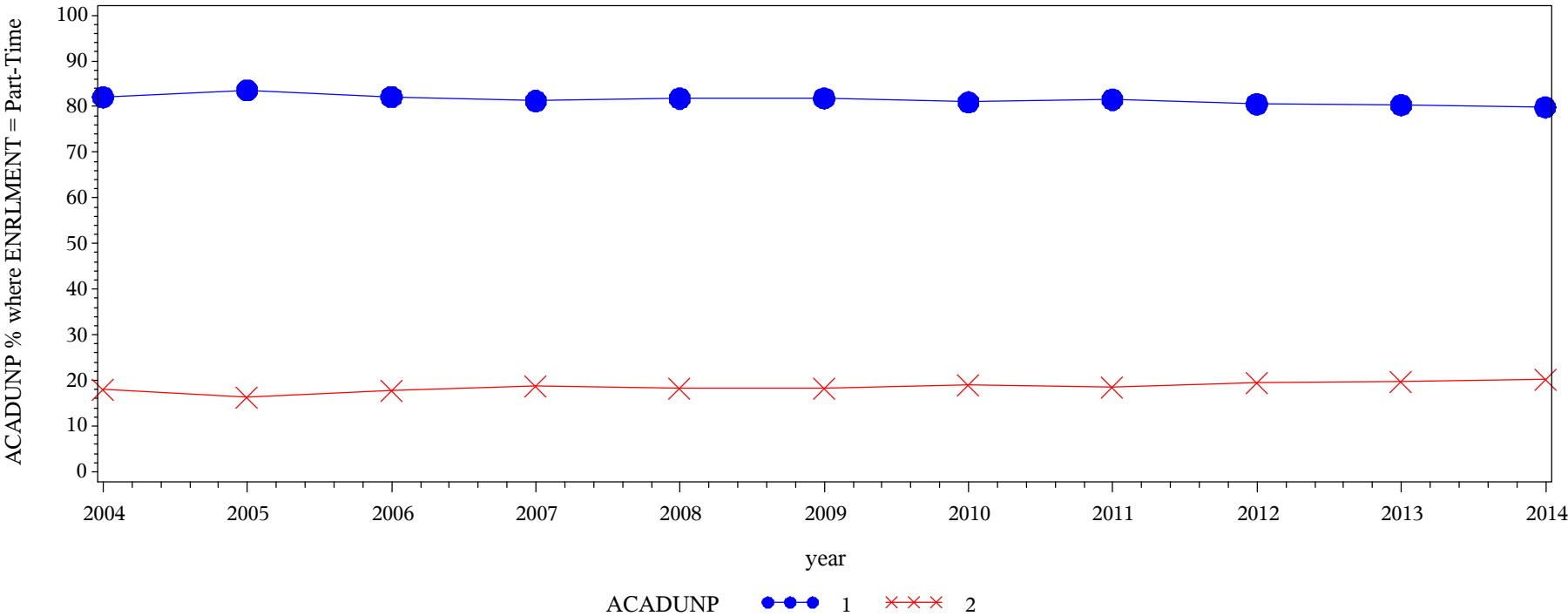

Frequency
Col Pct

Table of ACADUNP by year												
ACADUNP(Academically unprepared)	year											
	2004	2005	2006	2007	2008	2009	2010	2011	2012	2013	2014	Total
1 = Not/Somewhat likely	25129 82.06	33444 83.62	28595 82.13	39611 81.26	43168 81.79	42517 81.81	31668 80.98	58253 81.54	37977 80.56	38353 80.34	48445 79.85	427160
2 = Likely/Very likely	5493 17.94	6552 16.38	6222 17.87	9133 18.74	9609 18.21	9452 18.19	7436 19.02	13187 18.46	9164 19.44	9387 19.66	12224 20.15	97859
Total	30622	39996	34817	48744	52777	51969	39104	71440	47141	47740	60669	525019
Frequency Missing = 16104												

Engagement Rising: A Decade of CCSSE Data
Comparison of ACADUNP levels over time, where ENRLMENT = Full-Time

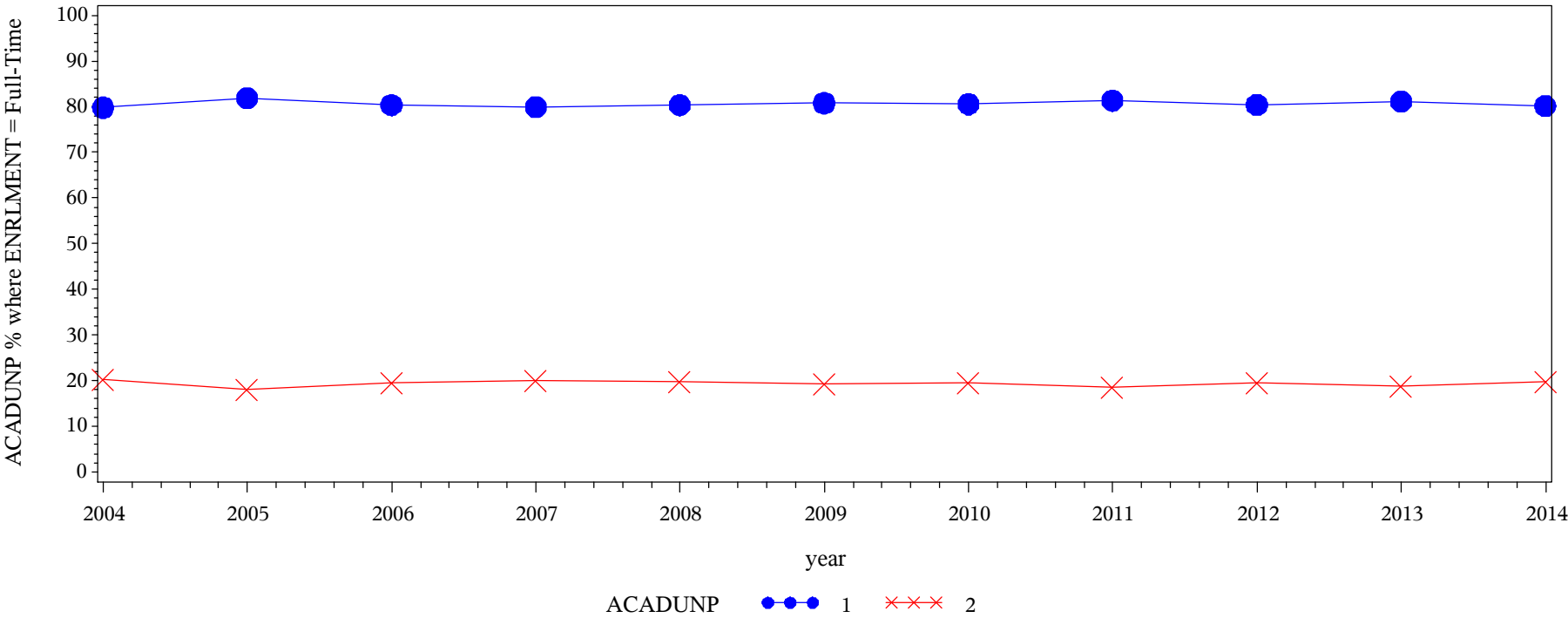

Frequency Col Pct	Table of ACADUNP by year												
	ACADUNP(Academically unprepared)	year											
		2004	2005	2006	2007	2008	2009	2010	2011	2012	2013	2014	Total
	1 = Not/Somewhat likely	47489 79.82	73726 81.86	62994 80.36	90441 79.93	97354 80.35	117318 80.80	88252 80.57	154708 81.34	99941 80.46	99910 81.11	128934 80.18	1061067
	2 = Likely/Very likely	12006 20.18	16338 18.14	15395 19.64	22705 20.07	23810 19.65	27877 19.20	21283 19.43	35481 18.66	24266 19.54	23274 18.89	31873 19.82	254308
	Total	59495	90064	78389	113146	121164	145195	109535	190189	124207	123184	160807	1315375
	Frequency Missing = 31283												

Engagement Rising: A Decade of CCSSE Data
Comparison of LACKFIN levels over time, where ENRLMENT = Part-Time

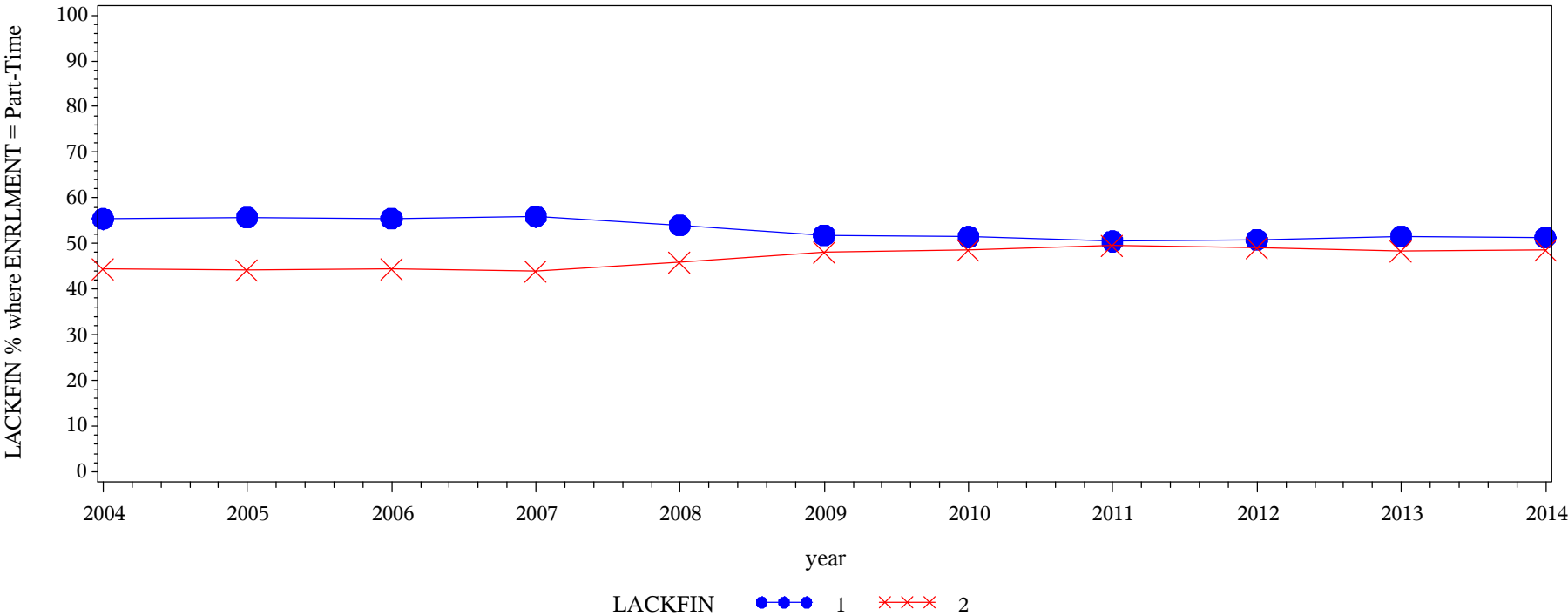

Frequency Col Pct	Table of LACKFIN by year												
	LACKFIN(Lack of finances)	year											
		2004	2005	2006	2007	2008	2009	2010	2011	2012	2013	2014	Total
	1 = Not/Somewhat likely	17024 55.44	22361 55.71	19396 55.54	27344 55.93	28624 54.04	27037 51.83	20208 51.47	36217 50.52	24053 50.81	24716 51.60	31203 51.30	278183
	2 = Likely/Very likely	13684 44.56	17779 44.29	15526 44.46	21545 44.07	24342 45.96	25129 48.17	19053 48.53	35477 49.48	23286 49.19	23184 48.40	29624 48.70	248629
	Total	30708	40140	34922	48889	52966	52166	39261	71694	47339	47900	60827	526812
	Frequency Missing = 14311												

Engagement Rising: A Decade of CCSSE Data
Comparison of LACKFIN levels over time, where ENRLMENT = Full-Time

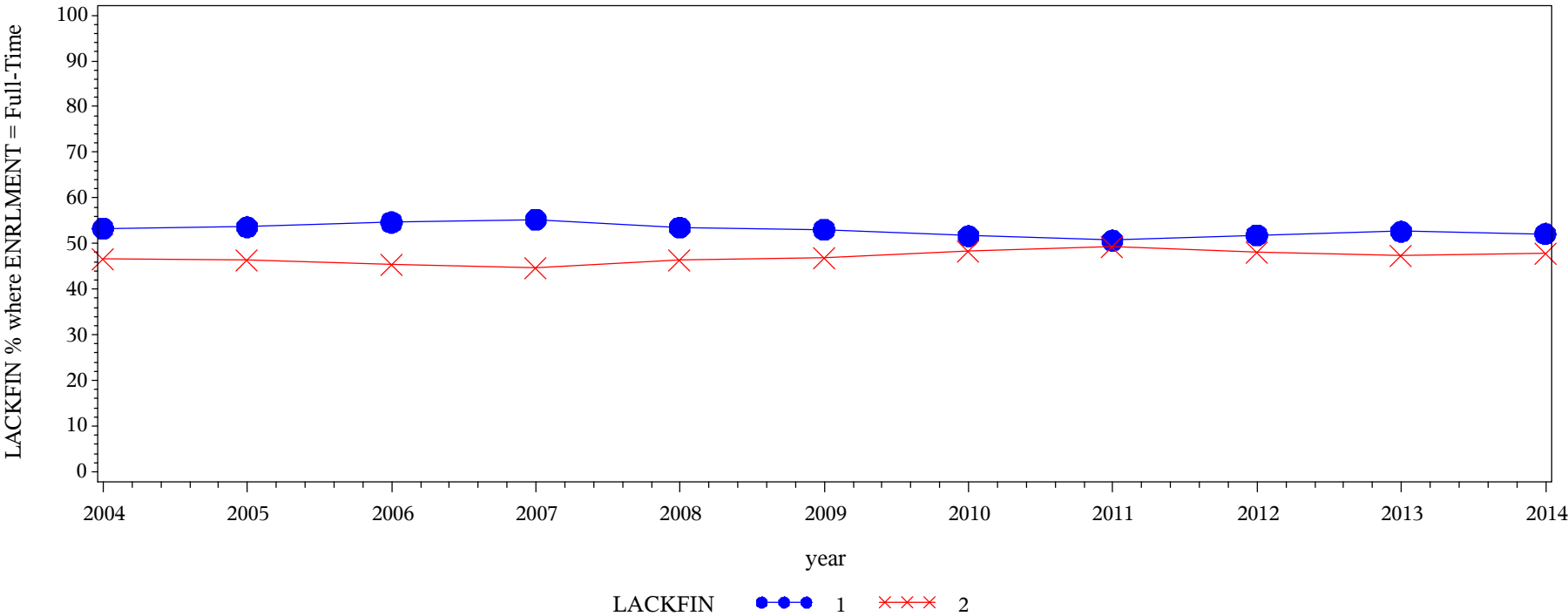

Frequency
Col Pct

Table of LACKFIN by year												
LACKFIN(Lack of finances)	year											
	2004	2005	2006	2007	2008	2009	2010	2011	2012	2013	2014	Total
1 = Not/Somewhat likely	31775 53.30	48379 53.61	42925 54.65	62670 55.27	64919 53.49	77195 53.08	56736 51.67	96693 50.69	64472 51.79	64999 52.64	84006 52.14	694769
2 = Likely/Very likely	27835 46.70	41864 46.39	35621 45.35	50710 44.73	56446 46.51	68236 46.92	53076 48.33	94065 49.31	60023 48.21	58471 47.36	77115 47.86	623462
Total	59610	90243	78546	113380	121365	145431	109812	190758	124495	123470	161121	1318231
Frequency Missing = 28427												

Engagement Rising: A Decade of CCSSE Data
Comparison of TRANSFER levels over time, where ENRLMENT = Part-Time

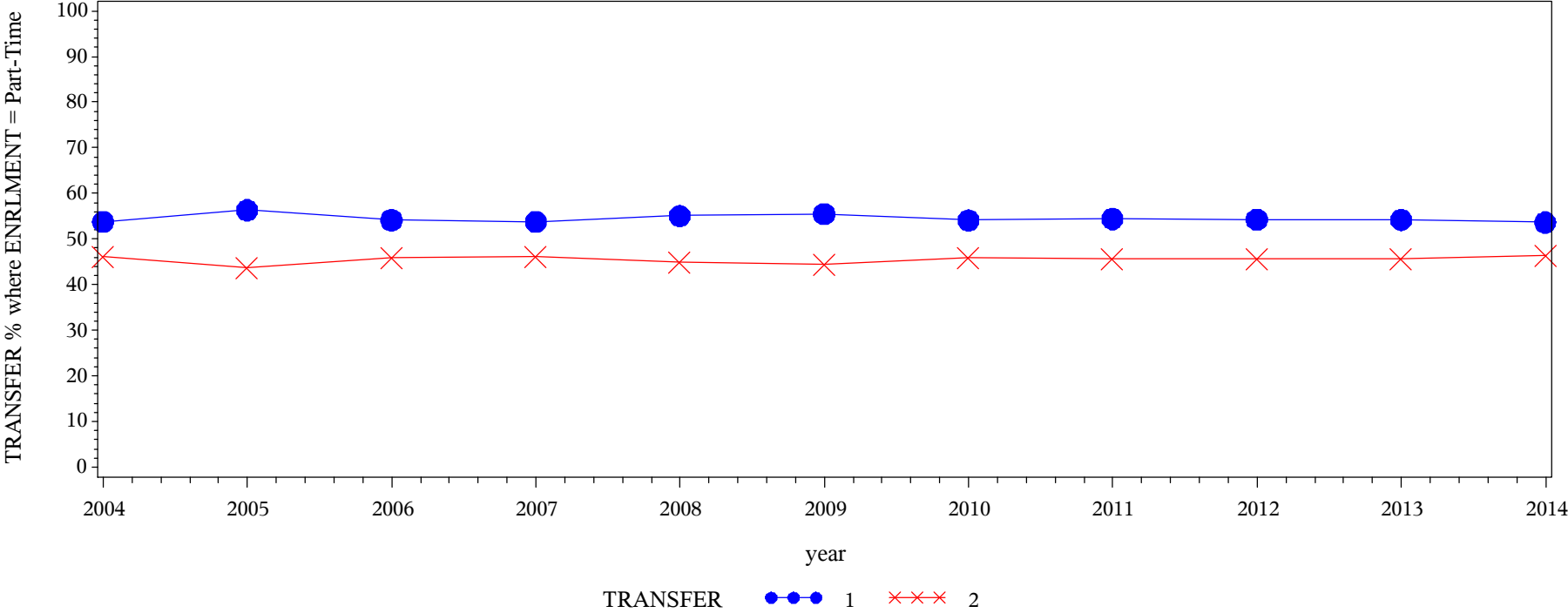

Frequency Col Pct	Table of TRANSFER by year												
	TRANSFER(Transfer to a 4-year college)	year											
		2004	2005	2006	2007	2008	2009	2010	2011	2012	2013	2014	Total
		1 = Not/Somewhat likely	16526 53.82	22586 56.33	18927 54.17	26306 53.79	29190 55.10	28909 55.45	21243 54.13	39029 54.43	25688 54.32	25973 54.21	32626 53.65
	2 = Likely/Very likely	14178 46.18	17512 43.67	16016 45.83	22595 46.21	23791 44.90	23227 44.55	18005 45.87	32679 45.57	21599 45.68	21936 45.79	28188 46.35	239726
Total	30704	40098	34943	48901	52981	52136	39248	71708	47287	47909	60814	526729	
Frequency Missing = 14394													

Engagement Rising: A Decade of CCSSE Data
Comparison of TRANSFER levels over time, where ENRLMENT = Full-Time

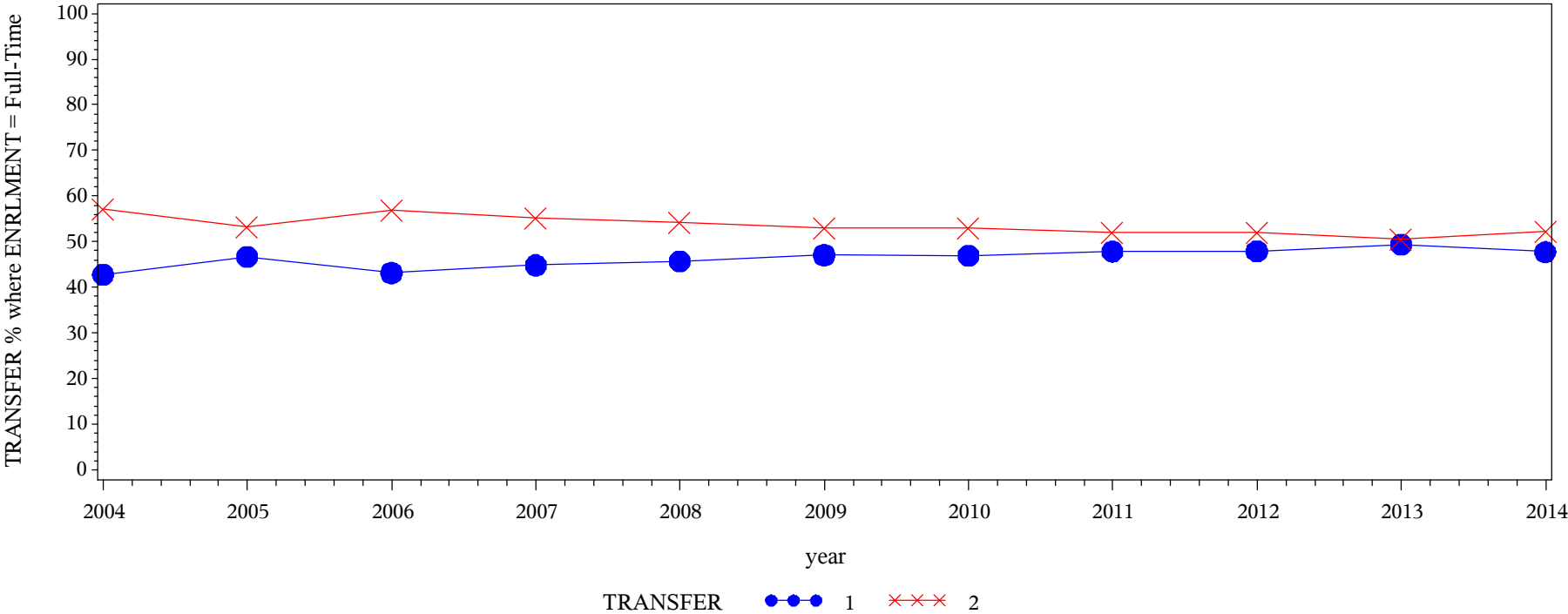

Frequency Col Pct	Table of TRANSFER by year											
	TRANSFER(Transfer to a 4-year college)	year										
		2004	2005	2006	2007	2008	2009	2010	2011	2012	2013	2014
		Total										
	1 = Not/Somewhat likely	25553 42.79	42202 46.70	33946 43.16	50940 44.85	55642 45.76	68557 47.06	51676 47.00	91401 47.86	59656 47.88	61035 49.38	77060 47.75
	2 = Likely/Very likely	34162 57.21	48158 53.30	44704 56.84	62650 55.15	65956 54.24	77120 52.94	58279 53.00	99577 52.14	64950 52.12	62575 50.62	84323 52.25
	Total	59715	90360	78650	113590	121598	145677	109955	190978	124606	123610	161383
	Frequency Missing = 26536											

Engagement Rising: A Decade of CCSSE Data
Comparison of FRNDSUPP levels over time, where ENRLMENT = Part-Time

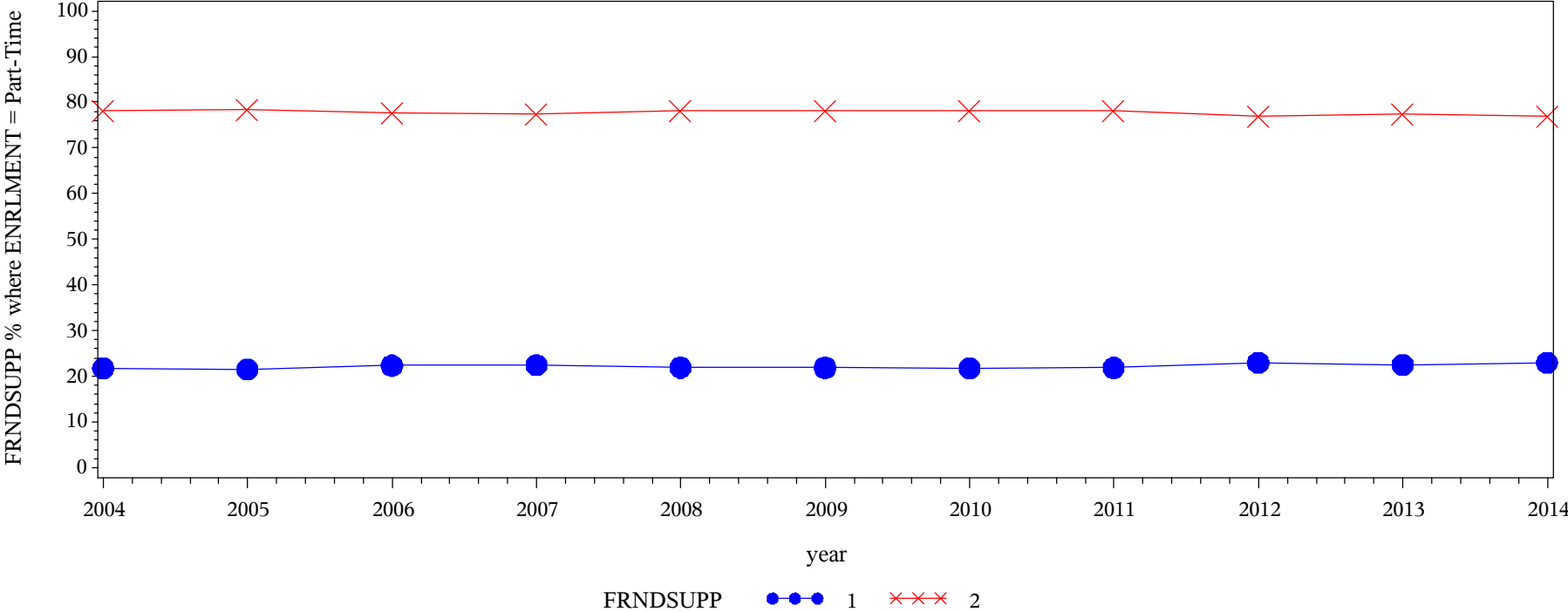

Frequency Col Pct	Table of FRNDSUPP by year												
	FRNDSUPP(How supportive are your friends of your attending this college?)	year											
		2004	2005	2006	2007	2008	2009	2010	2011	2012	2013	2014	Total
		6717 21.77	8681 21.57	7851 22.37	11029 22.46	11671 21.93	11479 21.91	8614 21.81	15777 21.89	10926 22.96	10852 22.56	14060 23.00	117657
	1 = Not very/Somewhat	6717 21.77	8681 21.57	7851 22.37	11029 22.46	11671 21.93	11479 21.91	8614 21.81	15777 21.89	10926 22.96	10852 22.56	14060 23.00	117657
	2 = Quite a bit/Extremely	24139 78.23	31571 78.43	27238 77.63	38083 77.54	41540 78.07	40907 78.09	30885 78.19	56307 78.11	36665 77.04	37245 77.44	47064 77.00	411644
	Total	30856	40252	35089	49112	53211	52386	39499	72084	47591	48097	61124	529301
Frequency Missing = 11822													

Engagement Rising: A Decade of CCSSE Data
Comparison of FRNDSUPP levels over time, where ENRLMENT = Full-Time

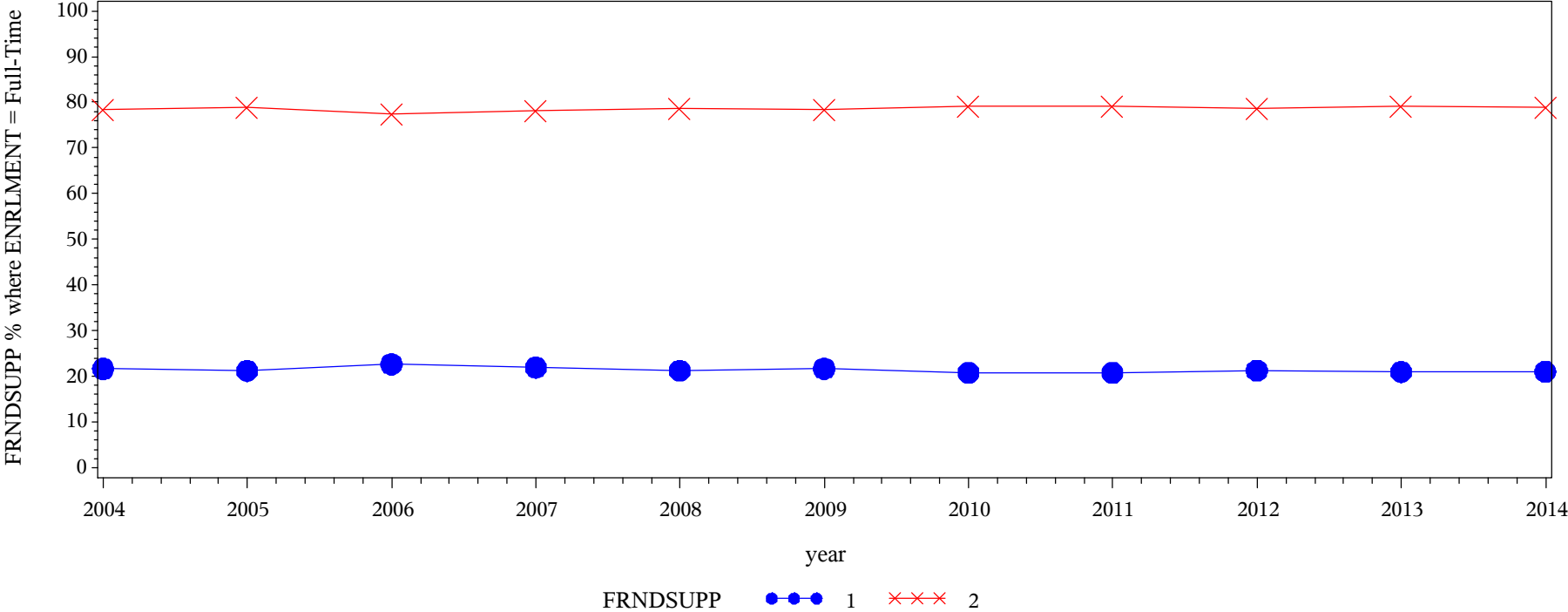

Frequency Col Pct	Table of FRNDSUPP by year												
	FRNDSUPP(How supportive are your friends of your attending this college?)	year											
		2004	2005	2006	2007	2008	2009	2010	2011	2012	2013	2014	Total
	1 = Not very/Somewhat	12959 21.66	19198 21.22	17859 22.66	24969 21.94	25874 21.24	31648 21.67	23008 20.85	39823 20.79	26622 21.28	25996 20.97	34073 21.06	282029
	2 = Quite a bit/Extremely	46871 78.34	71290 78.78	60952 77.34	88854 78.06	95967 78.76	114364 78.33	87322 79.15	151741 79.21	98494 78.72	97948 79.03	127725 78.94	1041528
	Total	59830	90488	78811	113823	121841	146012	110330	191564	125116	123944	161798	1323557
	Frequency Missing = 23101												

Engagement Rising: A Decade of CCSSE Data
Comparison of FAMSUPP levels over time, where ENRLMENT = Part-Time

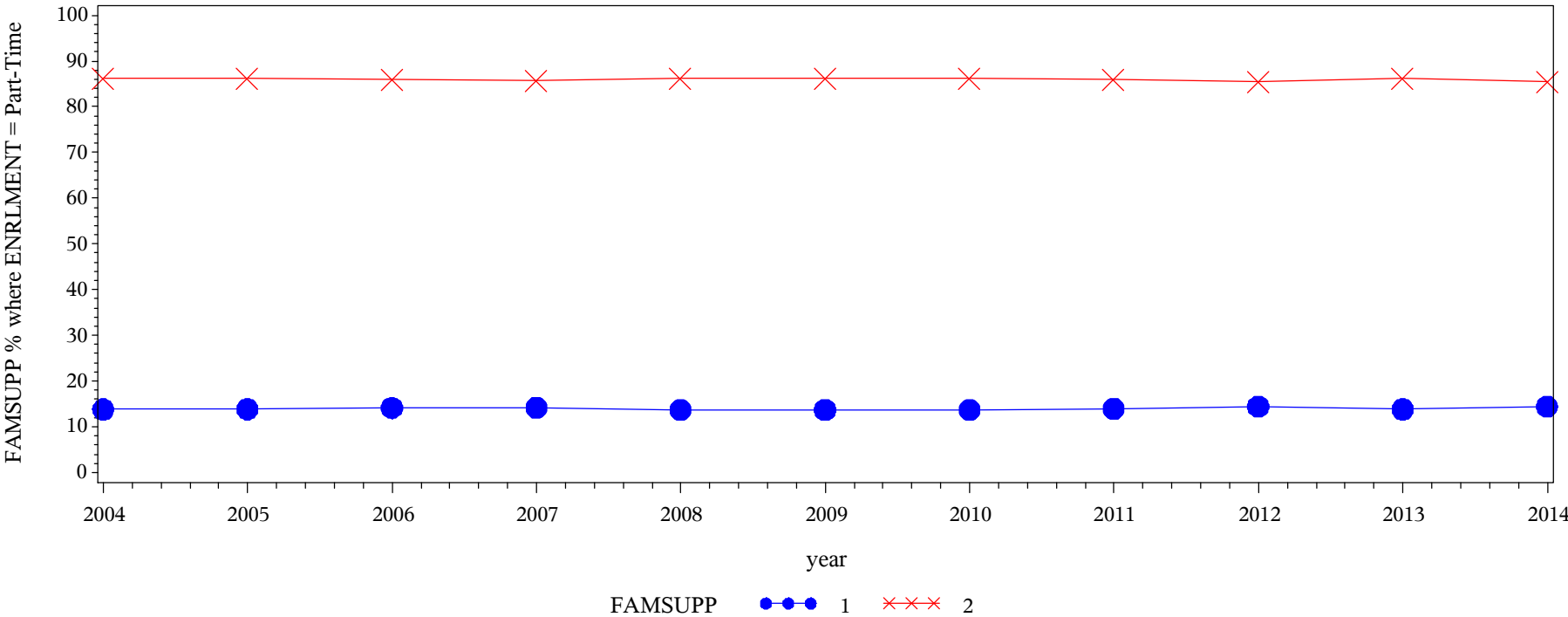

Frequency
Col Pct

Table of FAMSUPP by year												
FAMSUPP(How supportive is your immediate family of your attending this college?)	year											
	2004	2005	2006	2007	2008	2009	2010	2011	2012	2013	2014	Total
1 = Not very/Somewhat	4249 13.81	5570 13.86	4944 14.13	6966 14.22	7284 13.73	7154 13.70	5402 13.71	10061 13.99	6876 14.48	6630 13.83	8814 14.46	73950
2 = Quite a bit/Extremely	26516 86.19	34611 86.14	30034 85.87	42013 85.78	45780 86.27	45070 86.30	34006 86.29	61829 86.01	40608 85.52	41297 86.17	52154 85.54	453918
Total	30765	40181	34978	48979	53064	52224	39408	71890	47484	47927	60968	527868
Frequency Missing = 13255												

Engagement Rising: A Decade of CCSSE Data
Comparison of FAMSUPP levels over time, where ENRLMENT = Full-Time

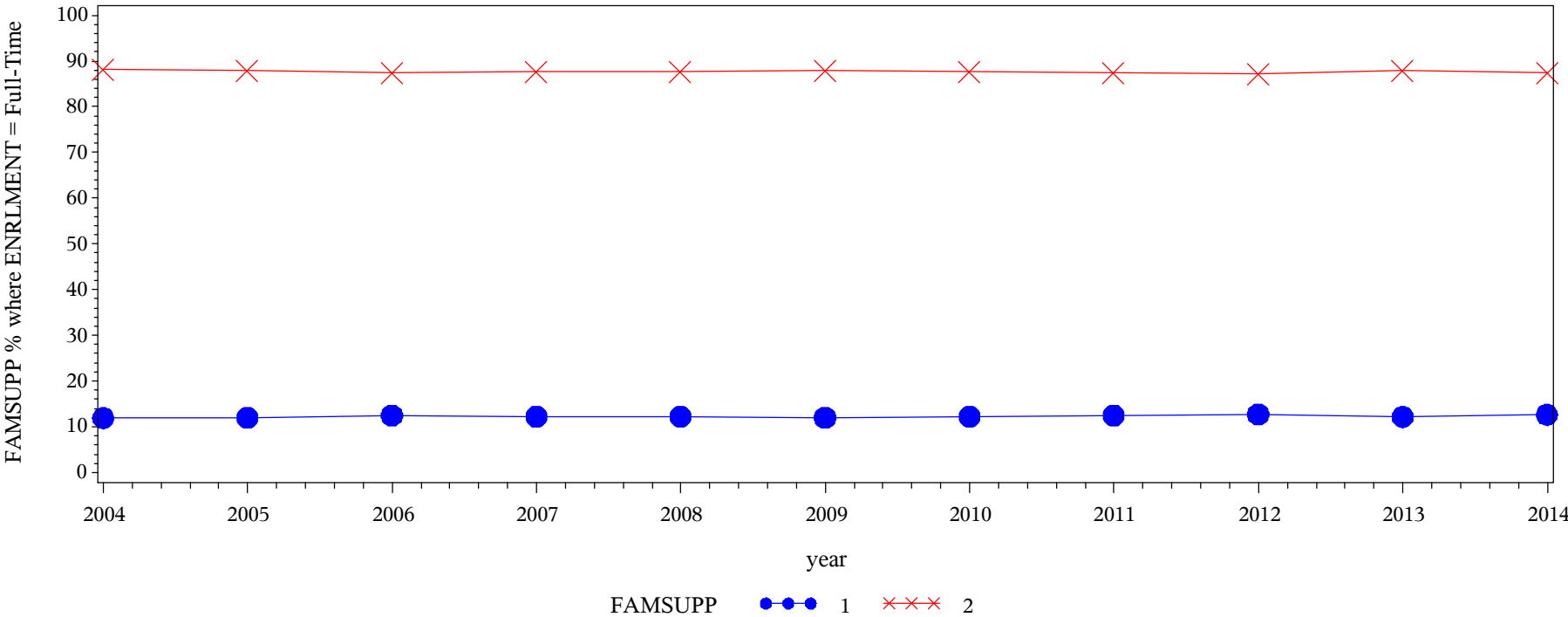

Frequency
Col Pct

Table of FAMSUPP by year												
FAMSUPP(How supportive is your immediate family of your attending this college?)	year											
	2004	2005	2006	2007	2008	2009	2010	2011	2012	2013	2014	Total
1 = Not very/Somewhat	7116 11.93	10828 12.00	9827 12.51	13931 12.27	14897 12.25	17565 12.06	13522 12.29	23864 12.49	15862 12.71	15047 12.18	20394 12.65	162853
2 = Quite a bit/Extremely	52547 88.07	79440 88.00	68740 87.49	99573 87.73	106690 87.75	128121 87.94	96526 87.71	167216 87.51	108929 87.29	108505 87.82	140819 87.35	1157106
Total	59663	90268	78567	113504	121587	145686	110048	191080	124791	123552	161213	1319959
Frequency Missing = 26699												

Engagement Rising: A Decade of CCSSE Data
Comparison of CERTPRGM levels over time, where ENRLMENT = Part-Time

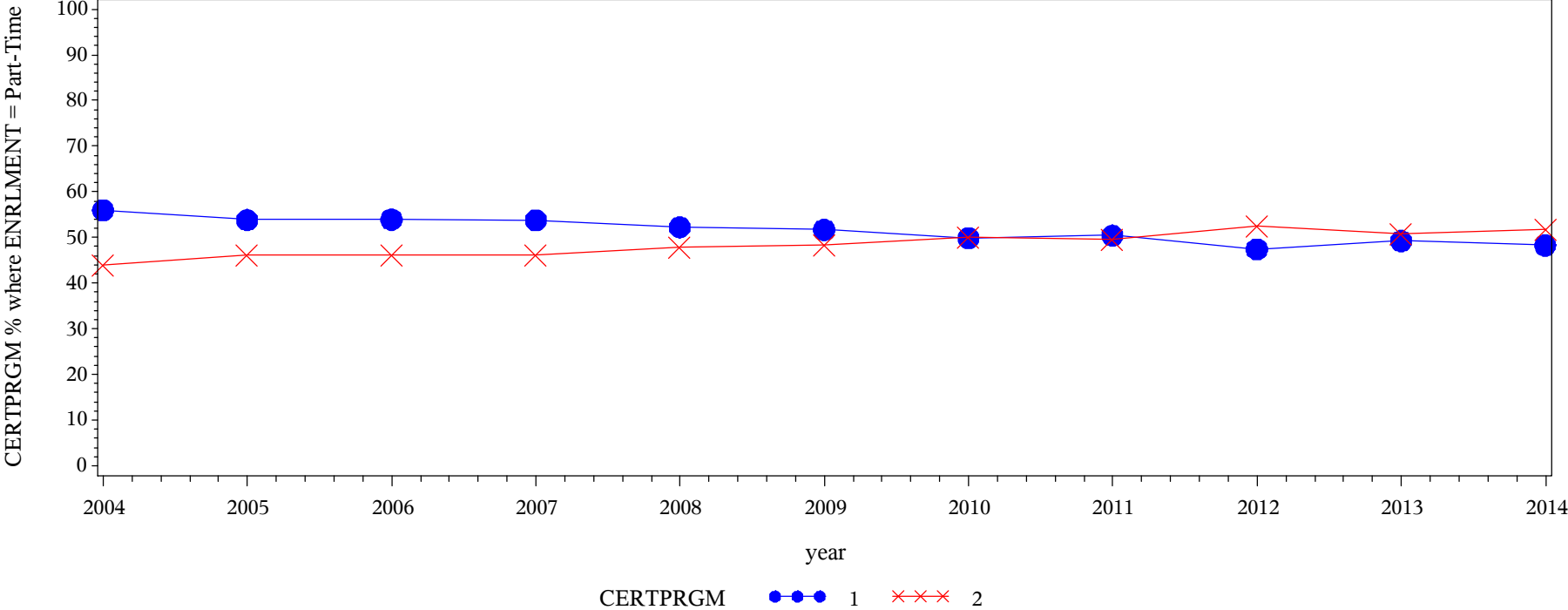

CERTPRGM(To complete a certificate program)	Table of CERTPRGM by year											
	year											
	2004	2005	2006	2007	2008	2009	2010	2011	2012	2013	2014	Total
1 = Not a goal	16903 56.00	21200 53.85	18538 53.94	25828 53.84	27264 52.25	26530 51.70	19243 49.90	35536 50.44	22073 47.42	23208 49.26	28944 48.30	265267
2 = Goal	13282 44.00	18167 46.15	15831 46.06	22145 46.16	24916 47.75	24789 48.30	19322 50.10	34912 49.56	24471 52.58	23909 50.74	30981 51.70	252725
Total	30185	39367	34369	47973	52180	51319	38565	70448	46544	47117	59925	517992
Frequency Missing = 23131												

Engagement Rising: A Decade of CCSSE Data
Comparison of CERTPRGM levels over time, where ENRLMENT = Full-Time

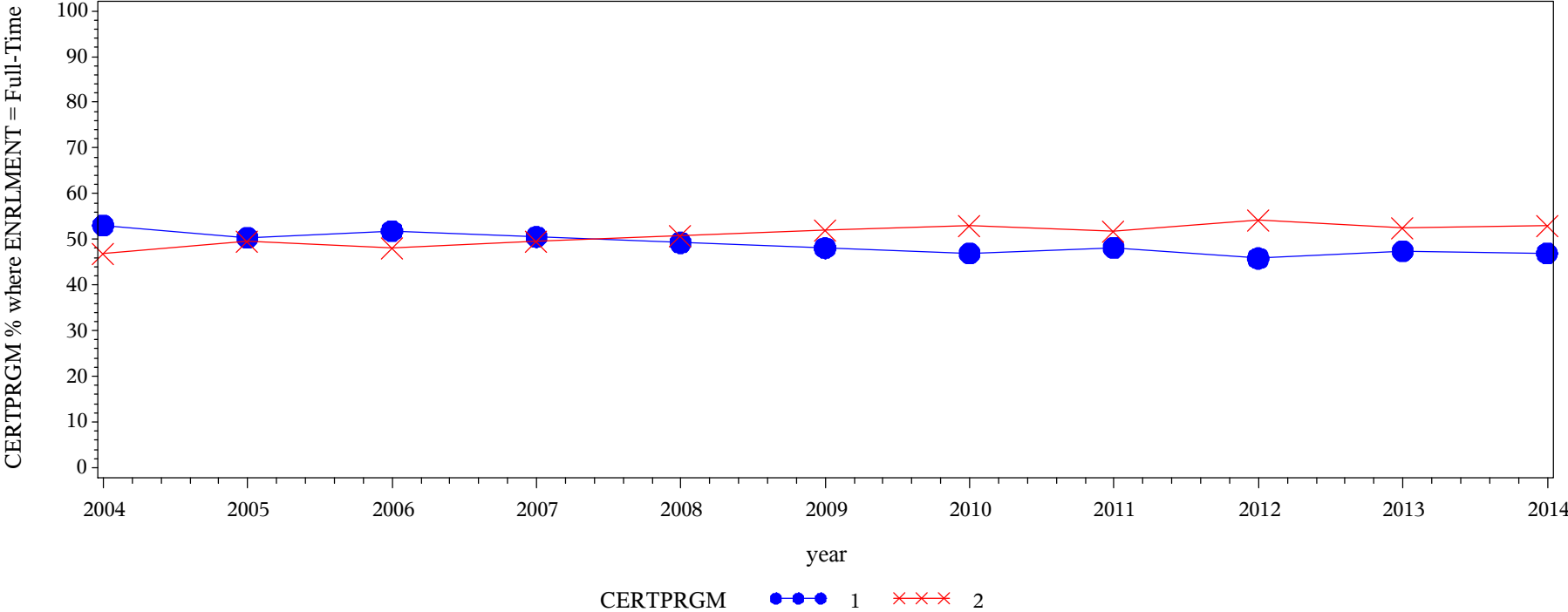

Frequency Col Pct	Table of CERTPRGM by year													
	CERTPRGM(To complete a certificate program)													
		year												
		2004	2005	2006	2007	2008	2009	2010	2011	2012	2013	2014	Total	
		1 = Not a goal	31315 53.11	44871 50.35	40272 51.80	56662 50.54	59240 49.27	69356 48.10	50866 46.94	90694 48.20	56356 45.85	57921 47.47	74752 46.94	632305
		2 = Goal	27653 46.89	44245 49.65	37479 48.20	55451 49.46	60994 50.73	74839 51.90	57495 53.06	97465 51.80	66553 54.15	64104 52.53	84497 53.06	670775
Total	58968	89116	77751	112113	120234	144195	108361	188159	122909	122025	159249	1303080		
Frequency Missing = 43578														

Engagement Rising: A Decade of CCSSE Data
Comparison of ASSOCDEG levels over time, where ENRLMENT = Part-Time

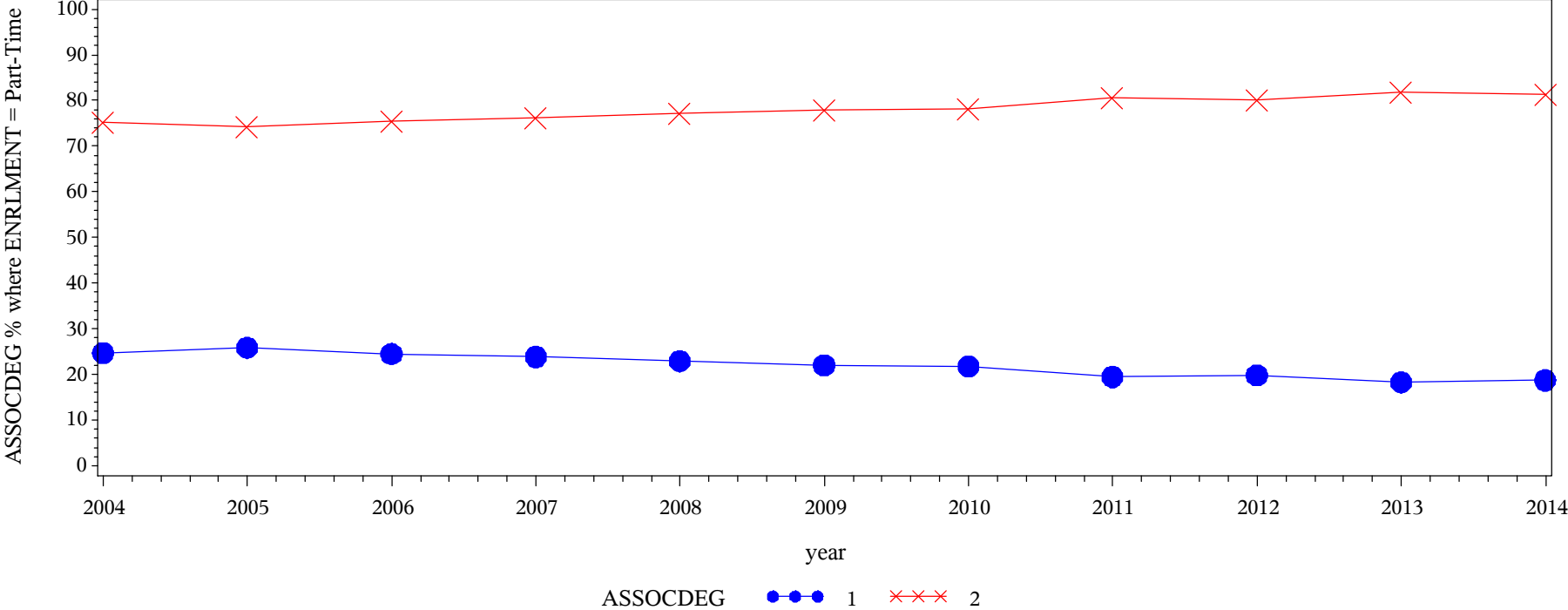

Frequency
Col Pct

Table of ASSOCDEG by year												
ASSOCDEG(To obtain an Associate's degree)	year											
	2004	2005	2006	2007	2008	2009	2010	2011	2012	2013	2014	Total
1 = Not a goal	7518 24.73	10266 25.86	8491 24.53	11550 23.87	12057 22.93	11407 22.07	8460 21.76	13856 19.48	9303 19.84	8683 18.29	11307 18.74	112898
2 = Goal	22880 75.27	29439 74.14	26128 75.47	36837 76.13	40523 77.07	40286 77.93	30425 78.24	57260 80.52	37594 80.16	38799 81.71	49036 81.26	409207
Total	30398	39705	34619	48387	52580	51693	38885	71116	46897	47482	60343	522105
Frequency Missing = 19018												

Engagement Rising: A Decade of CCSSE Data
Comparison of ASSOCDEG levels over time, where ENRLMENT = Full-Time

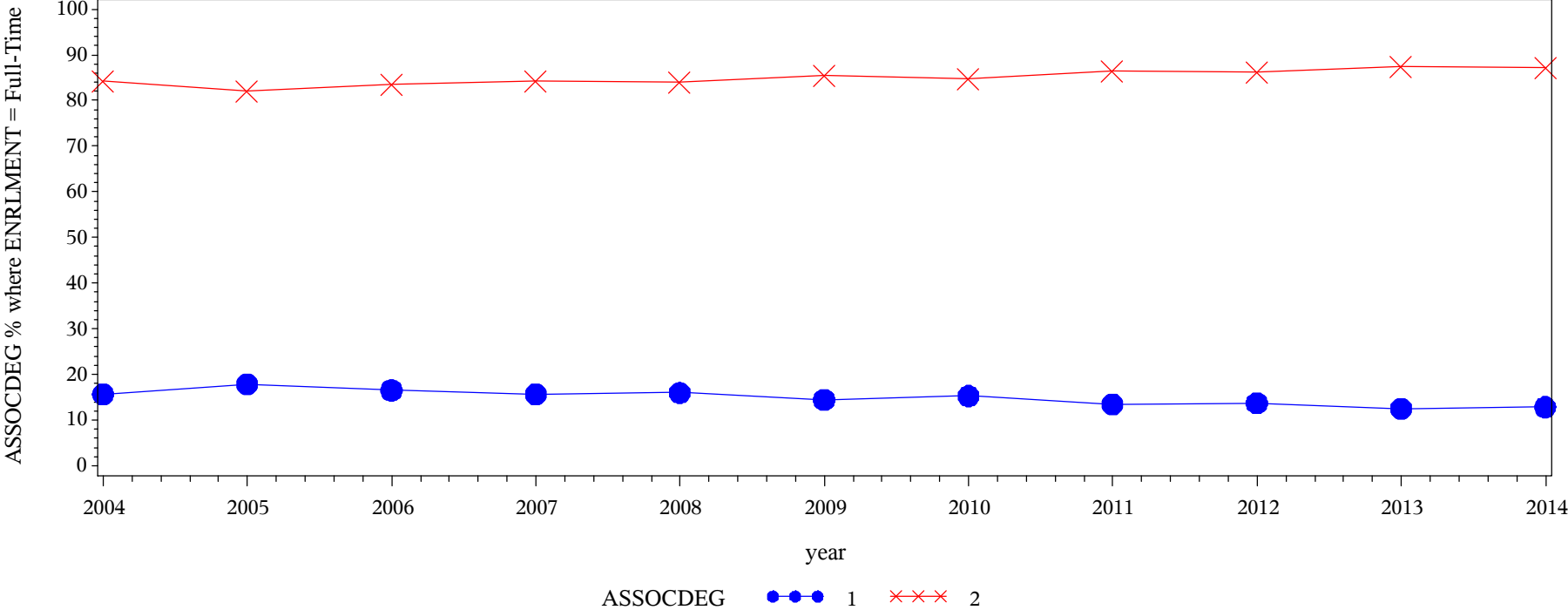

Frequency Col Pct	Table of ASSOCDEG by year												
	ASSOCDEG(To obtain an Associate's degree)	year											
		2004	2005	2006	2007	2008	2009	2010	2011	2012	2013	2014	Total
	1 = Not a goal	9320 15.71	16044 17.89	12920 16.53	17693 15.69	19329 15.99	20941 14.45	16675 15.29	25475 13.44	16952 13.70	15401 12.54	20596 12.84	191346
	2 = Goal	50012 84.29	73622 82.11	65241 83.47	95053 84.31	101590 84.01	124001 85.55	92415 84.71	164079 86.56	106808 86.30	107445 87.46	139772 87.16	1120038
	Total	59332	89666	78161	112746	120919	144942	109090	189554	123760	122846	160368	1311384
	Frequency Missing = 35274												

Engagement Rising: A Decade of CCSSE Data
Comparison of TR4YR levels over time, where ENRLMENT = Part-Time

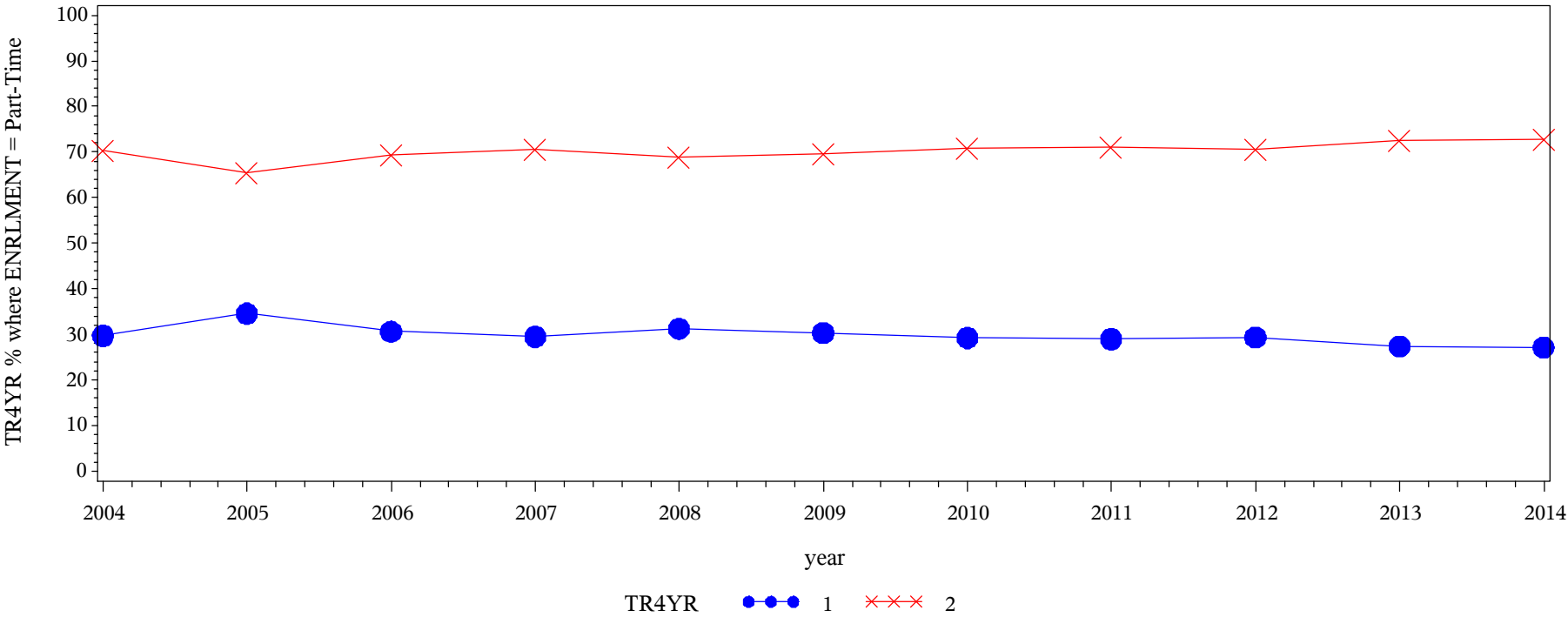

Frequency Col Pct	Table of TR4YR by year												
	TR4YR(To transfer to a 4-year college or university)	year											
		2004	2005	2006	2007	2008	2009	2010	2011	2012	2013	2014	Total
	1 = Not a goal	9015 29.72	13680 34.59	10580 30.65	14242 29.50	16393 31.24	15666 30.34	11361 29.26	20539 28.98	13727 29.32	12991 27.41	16356 27.13	154550
	2 = Goal	21321 70.28	25869 65.41	23942 69.35	34034 70.50	36080 68.76	35977 69.66	27466 70.74	50333 71.02	33098 70.68	34405 72.59	43922 72.87	366447
Total		30336	39549	34522	48276	52473	51643	38827	70872	46825	47396	60278	520997
Frequency Missing = 20126													

Engagement Rising: A Decade of CCSSE Data
Comparison of TR4YR levels over time, where ENRLMENT = Full-Time

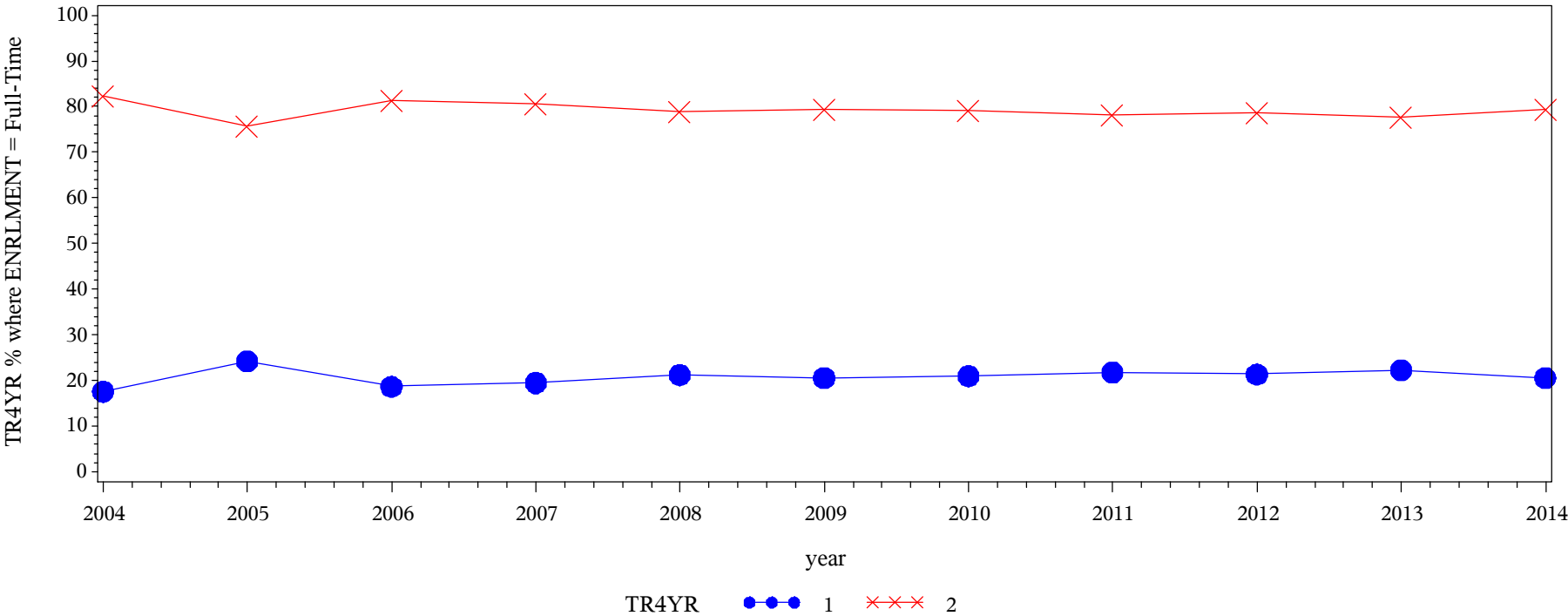

Frequency Col Pct	Table of TR4YR by year												
	TR4YR(To transfer to a 4-year college or university)	year											
		2004	2005	2006	2007	2008	2009	2010	2011	2012	2013	2014	Total
	1 = Not a goal	10424 17.57	21659 24.18	14612 18.69	21974 19.49	25635 21.21	29831 20.58	22872 20.96	41267 21.78	26434 21.37	27364 22.29	32910 20.54	274982
	2 = Goal	48912 82.43	67920 75.82	63577 81.31	90767 80.51	95254 78.79	115098 79.42	86263 79.04	148221 78.22	97285 78.63	95373 77.71	127341 79.46	1036011
	Total	59336	89579	78189	112741	120889	144929	109135	189488	123719	122737	160251	1310993
Frequency Missing = 35665													

Engagement Rising: A Decade of CCSSE Data
Comparison of OBUPSKIL levels over time, where ENRLMENT = Part-Time

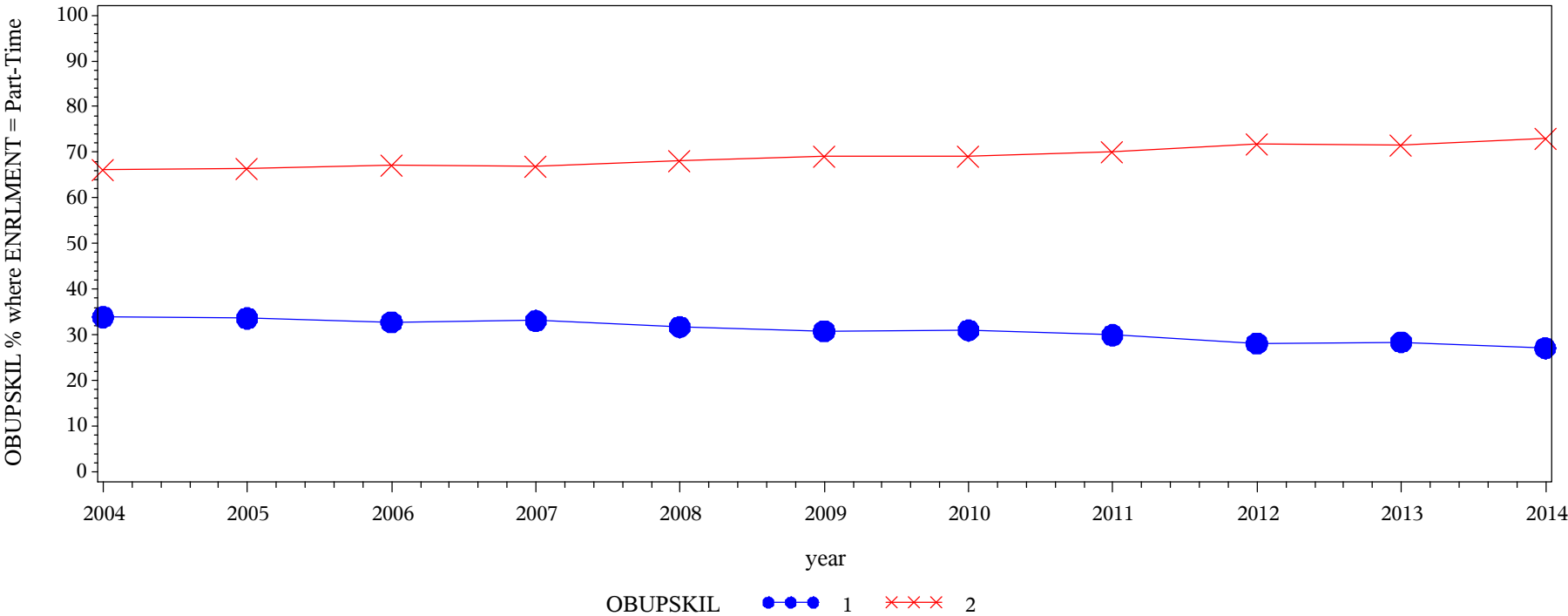
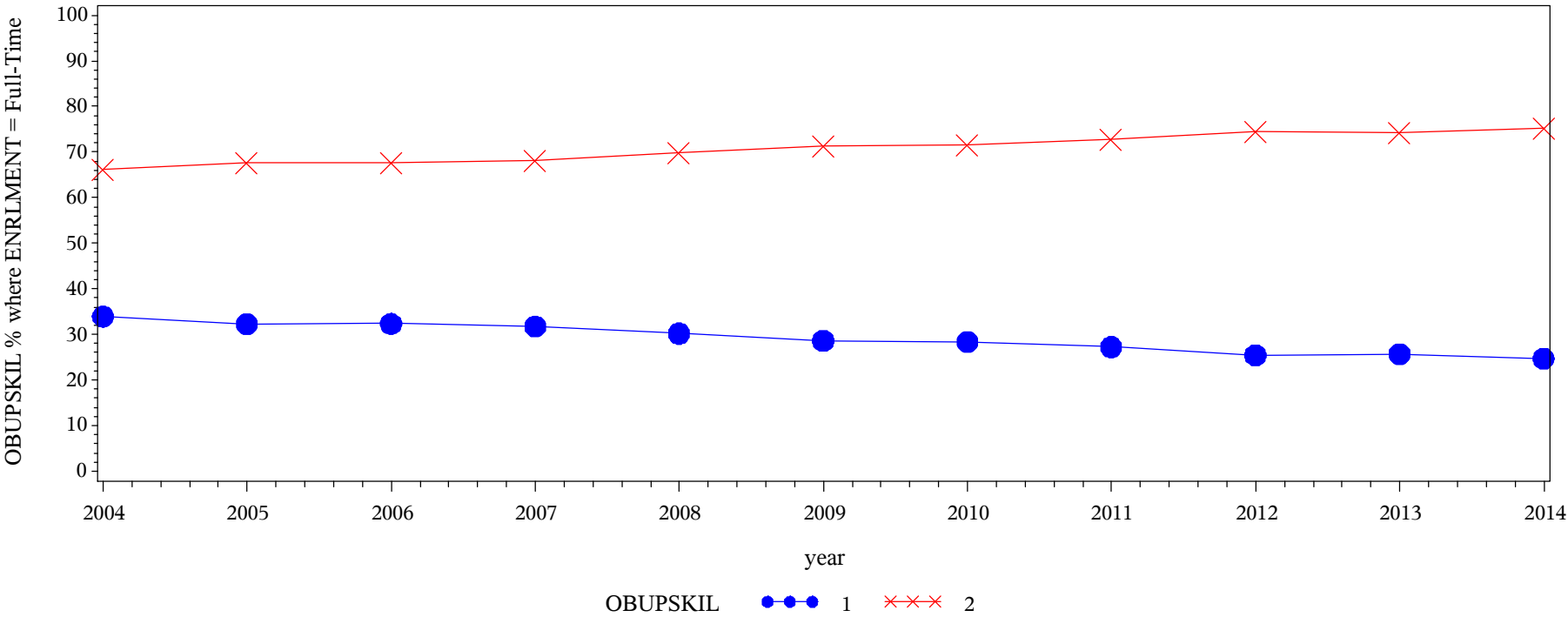

Table of OBUPSKIL by year												
OBUPSKIL(To obtain or update job-related skills)	year											
	2004	2005	2006	2007	2008	2009	2010	2011	2012	2013	2014	Total
1 = Not a goal	10223 33.90	13234 33.63	11263 32.81	15859 33.09	16555 31.73	15778 30.77	11940 31.00	21057 29.95	13037 28.08	13372 28.43	16194 27.07	158512
2 = Goal	19932 66.10	26120 66.37	23061 67.19	32074 66.91	35616 68.27	35502 69.23	26579 69.00	49261 70.05	33389 71.92	33655 71.57	43622 72.93	358811
Total	30155	39354	34324	47933	52171	51280	38519	70318	46426	47027	59816	517323
Frequency Missing = 23800												

Engagement Rising: A Decade of CCSSE Data
Comparison of OBUPSKIL levels over time, where ENRLMENT = Full-Time



Frequency Col Pct	Table of OBUPSKIL by year												
	OBUPSKIL(To obtain or update job-related skills)												
		year											
		2004	2005	2006	2007	2008	2009	2010	2011	2012	2013	2014	Total
	1 = Not a goal	19949 33.92	28757 32.32	25133 32.37	35504 31.75	36230 30.20	41167 28.61	30735 28.41	51185 27.26	31177 25.42	31333 25.74	39282 24.72	370452
	2 = Goal	38859 66.08	60216 67.68	52518 67.63	76337 68.25	83718 69.80	102721 71.39	77439 71.59	136593 72.74	91453 74.58	90412 74.26	119617 75.28	929883
	Total	58808	88973	77651	111841	119948	143888	108174	187778	122630	121745	158899	1300335
	Frequency Missing = 46323												

Engagement Rising: A Decade of CCSSE Data
Comparison of SLFIMP levels over time, where ENRLMENT = Part-Time

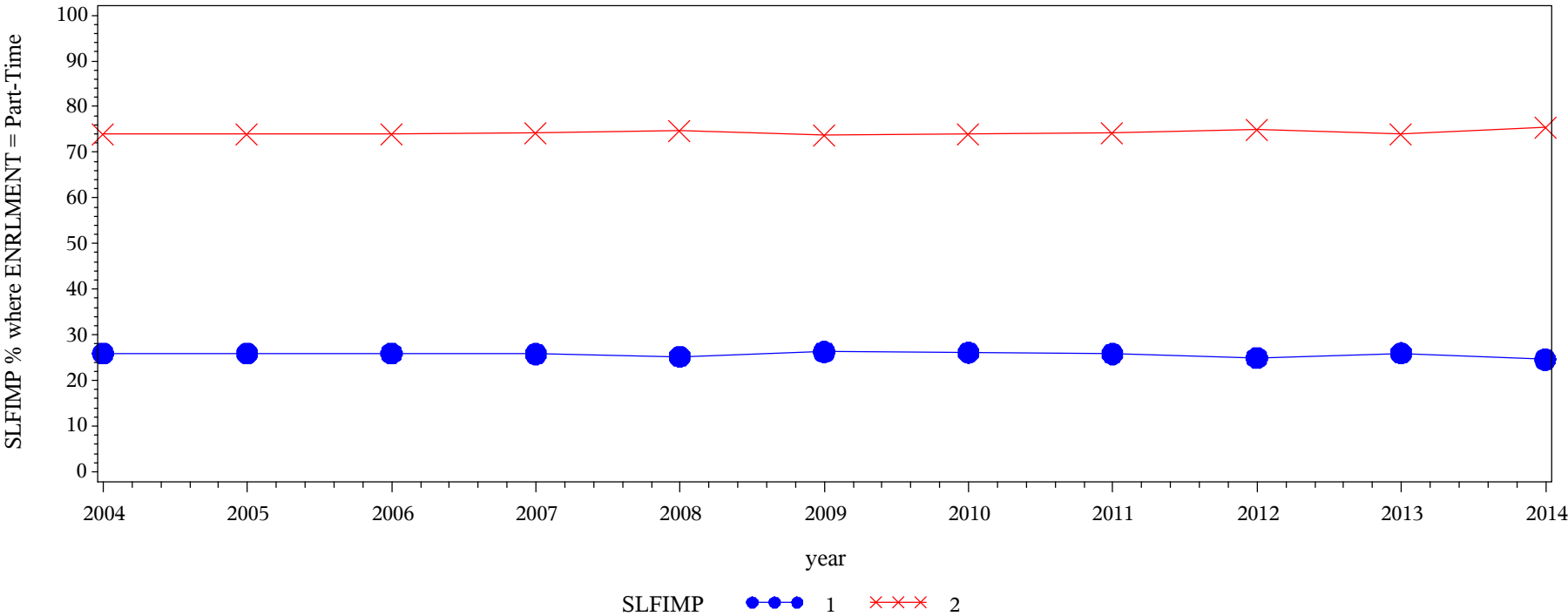

Frequency Col Pct	Table of SLFIMP by year												
	SLFIMP(To take one or more courses for self-improvement)	year											
		2004	2005	2006	2007	2008	2009	2010	2011	2012	2013	2014	Total
	1 = Not a goal	7866 25.94	10247 25.91	8946 25.92	12440 25.82	13235 25.26	13535 26.28	10092 26.11	18249 25.83	11652 24.96	12286 26.00	14773 24.59	133321
	2 = Goal	22461 74.06	29305 74.09	25562 74.08	35734 74.18	39165 74.74	37959 73.72	28566 73.89	52410 74.17	35032 75.04	34976 74.00	45312 75.41	386482
Total		30327	39552	34508	48174	52400	51494	38658	70659	46684	47262	60085	519803
Frequency Missing = 21320													

Engagement Rising: A Decade of CCSSE Data
Comparison of SLFIMP levels over time, where ENRLMENT = Full-Time

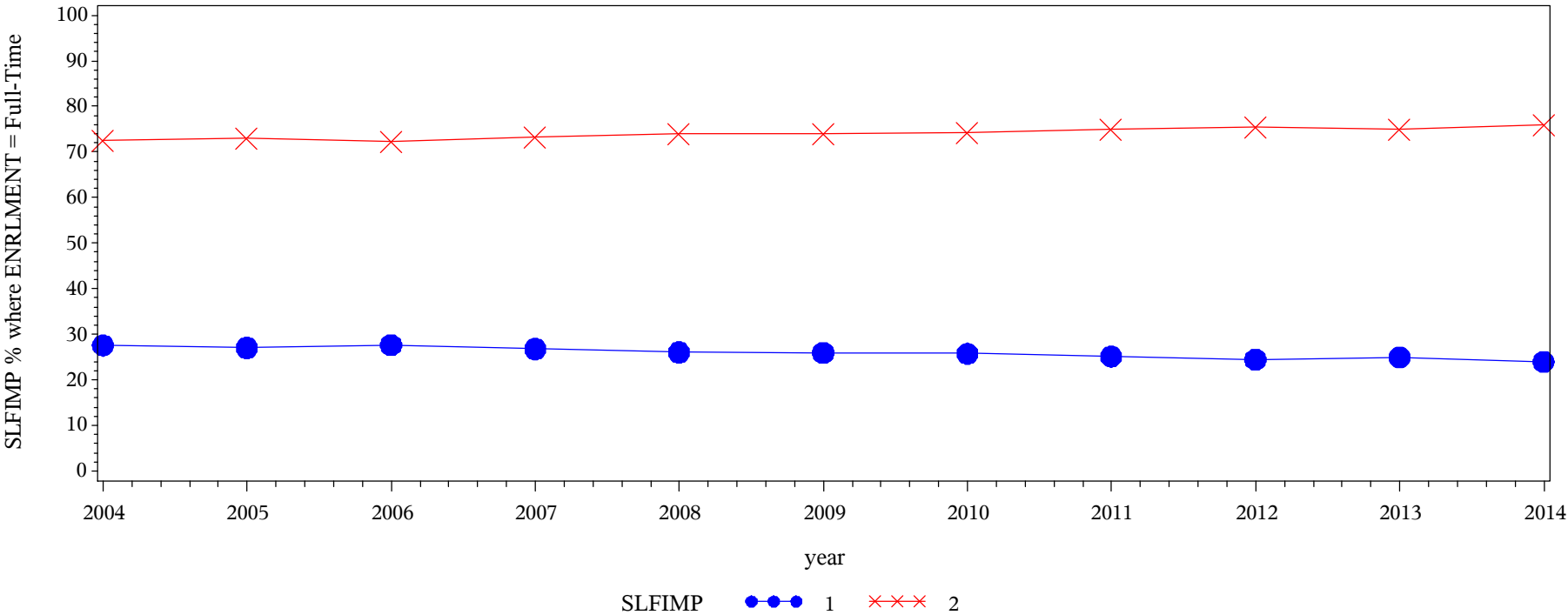

Frequency
Col Pct

Table of SLFIMP by year												
SLFIMP(To take one or more courses for self-improvement)	year											
	2004	2005	2006	2007	2008	2009	2010	2011	2012	2013	2014	Total
1 = Not a goal	16286 27.57	24137 27.03	21535 27.65	30078 26.79	31370 26.04	37512 25.99	27973 25.77	47359 25.13	30060 24.43	30442 24.93	38217 23.98	334969
2 = Goal	42782 72.43	65163 72.97	56340 72.35	82178 73.21	89080 73.96	106834 74.01	80567 74.23	141123 74.87	92990 75.57	91686 75.07	121184 76.02	969927
Total	59068	89300	77875	112256	120450	144346	108540	188482	123050	122128	159401	1304896
Frequency Missing = 41762												

Engagement Rising: A Decade of CCSSE Data
Comparison of CARCHNG levels over time, where ENRLMENT = Part-Time

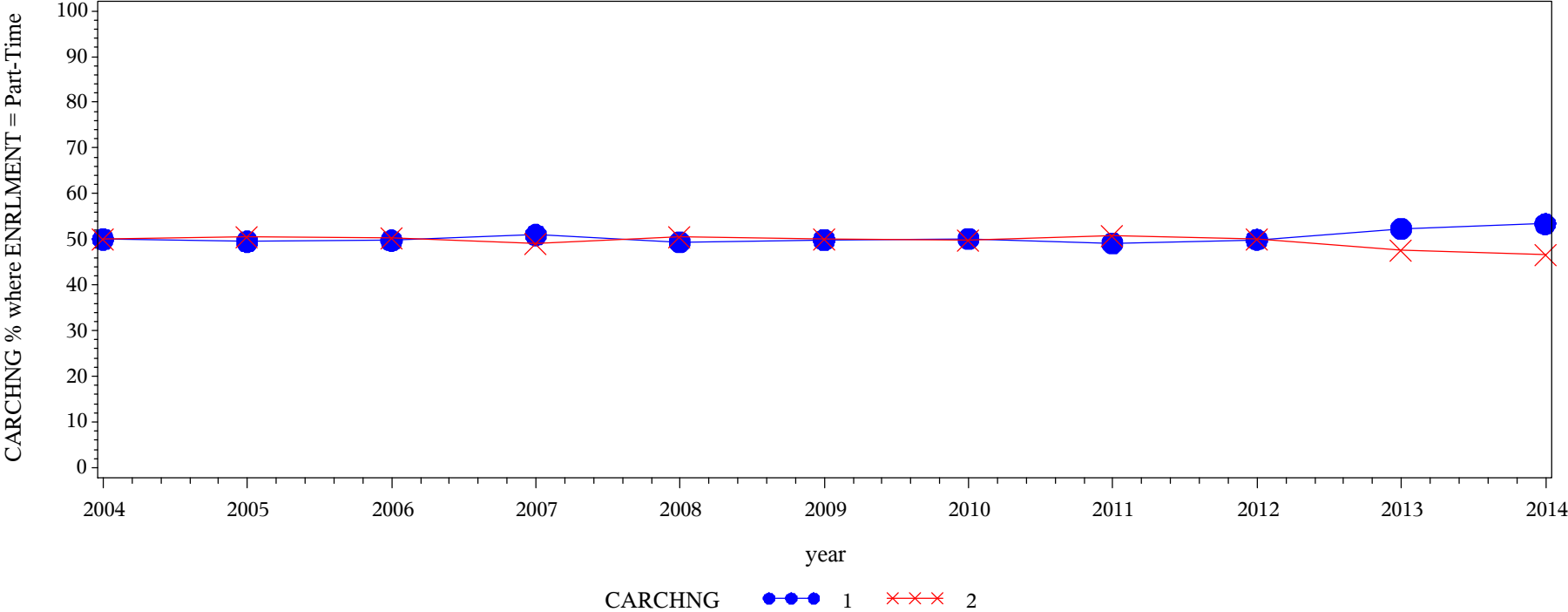

Frequency
Col Pct

Table of CARCHNG by year												
CARCHNG(To change careers)	year											
	2004	2005	2006	2007	2008	2009	2010	2011	2012	2013	2014	Total
1 = Not a goal	15142 50.01	19564 49.52	17146 49.73	24538 50.97	25866 49.39	25706 49.88	19366 50.10	34711 49.11	23267 49.94	24702 52.31	32050 53.38	262058
2 = Goal	15133 49.99	19942 50.48	17331 50.27	23608 49.03	26500 50.61	25834 50.12	19291 49.90	35964 50.89	23322 50.06	22522 47.69	27991 46.62	257438
Total	30275	39506	34477	48146	52366	51540	38657	70675	46589	47224	60041	519496
Frequency Missing = 21627												

Engagement Rising: A Decade of CCSSE Data
Comparison of CARCHNG levels over time, where ENRLMENT = Full-Time

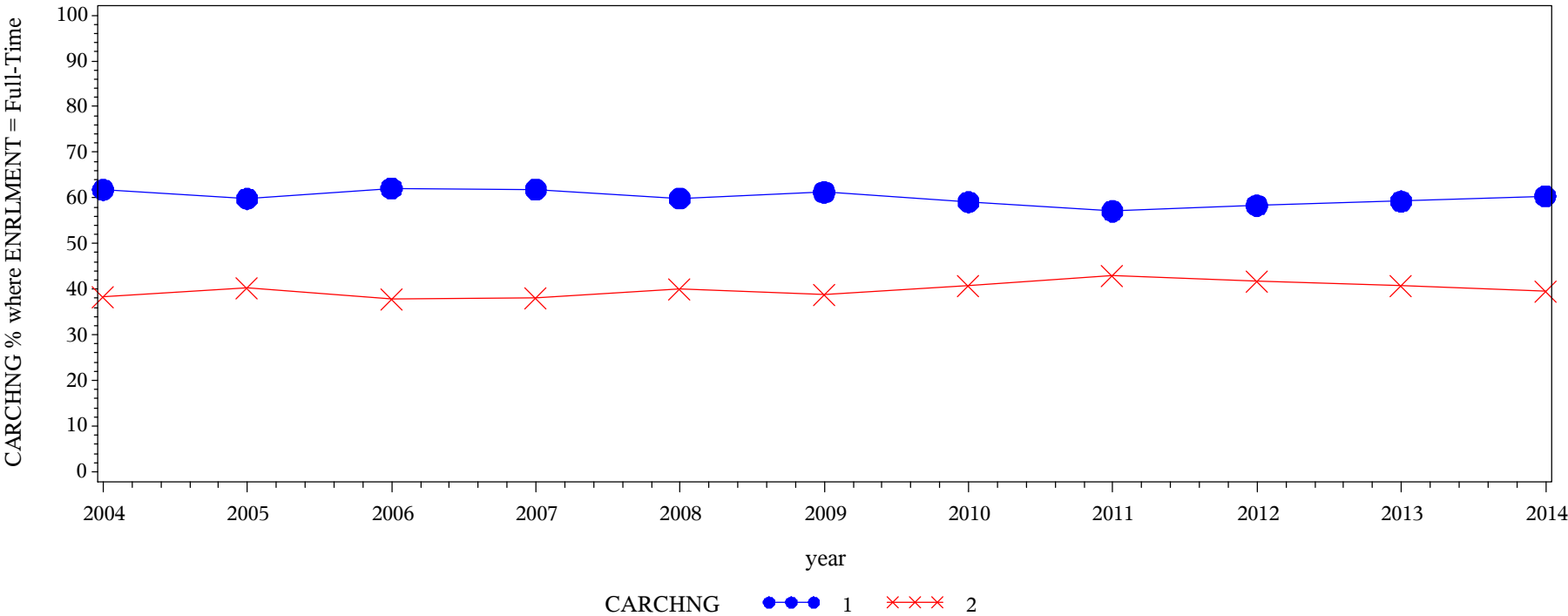

Frequency
Col Pct

Table of CARCHNG by year												
CARCHNG(To change careers)	year											
	2004	2005	2006	2007	2008	2009	2010	2011	2012	2013	2014	Total
1 = Not a goal	36448 61.79	53429 59.82	48350 62.12	69432 61.87	72033 59.85	88337 61.23	64093 59.11	107569 57.10	71710 58.33	72364 59.25	96300 60.43	780065
2 = Goal	22543 38.21	35894 40.18	29482 37.88	42799 38.13	48321 40.15	55926 38.77	44345 40.89	80802 42.90	51234 41.67	49762 40.75	63059 39.57	524167
Total	58991	89323	77832	112231	120354	144263	108438	188371	122944	122126	159359	1304232
Frequency Missing = 42426												

Engagement Rising: A Decade of CCSSE Data
Comparison of OWNINC levels over time, where ENRLMENT = Part-Time

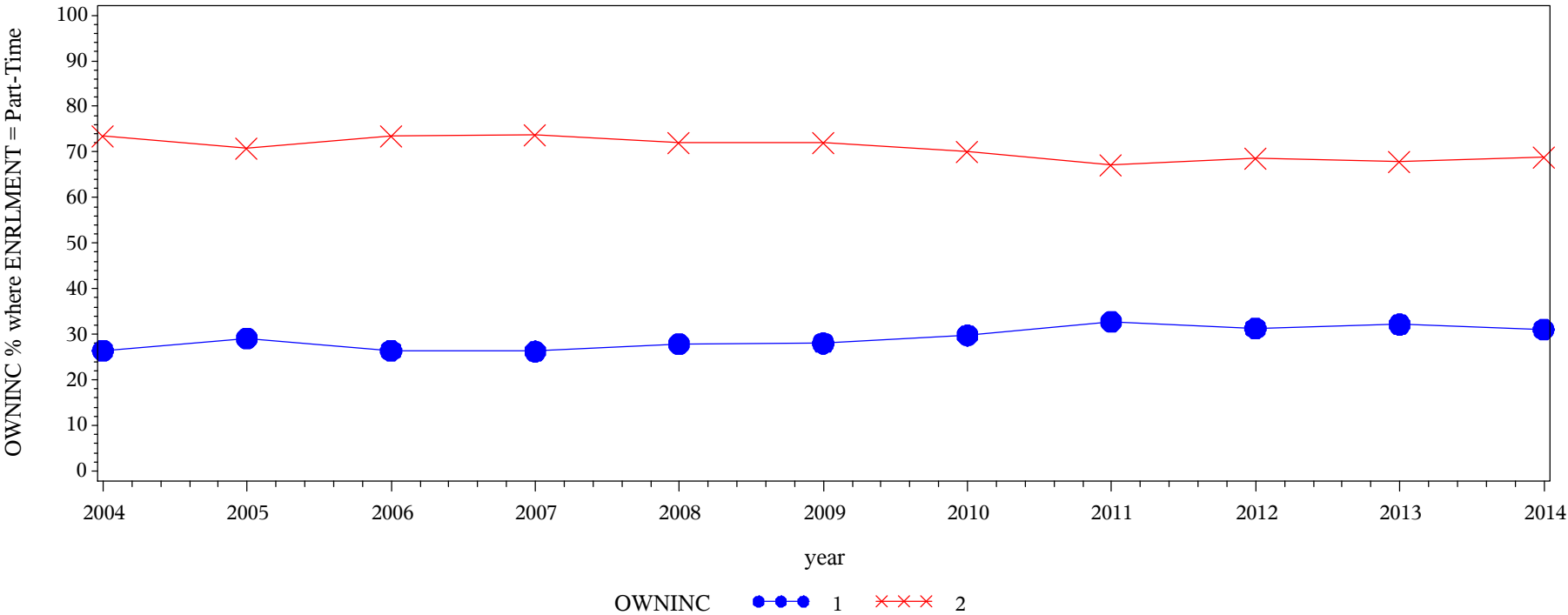

Frequency
Col Pct

Table of OWNINC by year												
OWNINC(My own income/savings)	year											
	2004	2005	2006	2007	2008	2009	2010	2011	2012	2013	2014	Total
1 = Not a source	8045 26.39	11559 29.13	9156 26.38	12731 26.25	14715 27.89	14549 28.04	11610 29.79	23330 32.82	14695 31.32	15283 32.16	18741 31.05	154414
2 = Source	22439 73.61	28122 70.87	25555 73.62	35759 73.75	38039 72.11	37339 71.96	27369 70.21	47763 67.18	32231 68.68	32233 67.84	41612 68.95	368461
Total	30484	39681	34711	48490	52754	51888	38979	71093	46926	47516	60353	522875
Frequency Missing = 18248												

Engagement Rising: A Decade of CCSSE Data
Comparison of OWNINC levels over time, where ENRLMENT = Full-Time

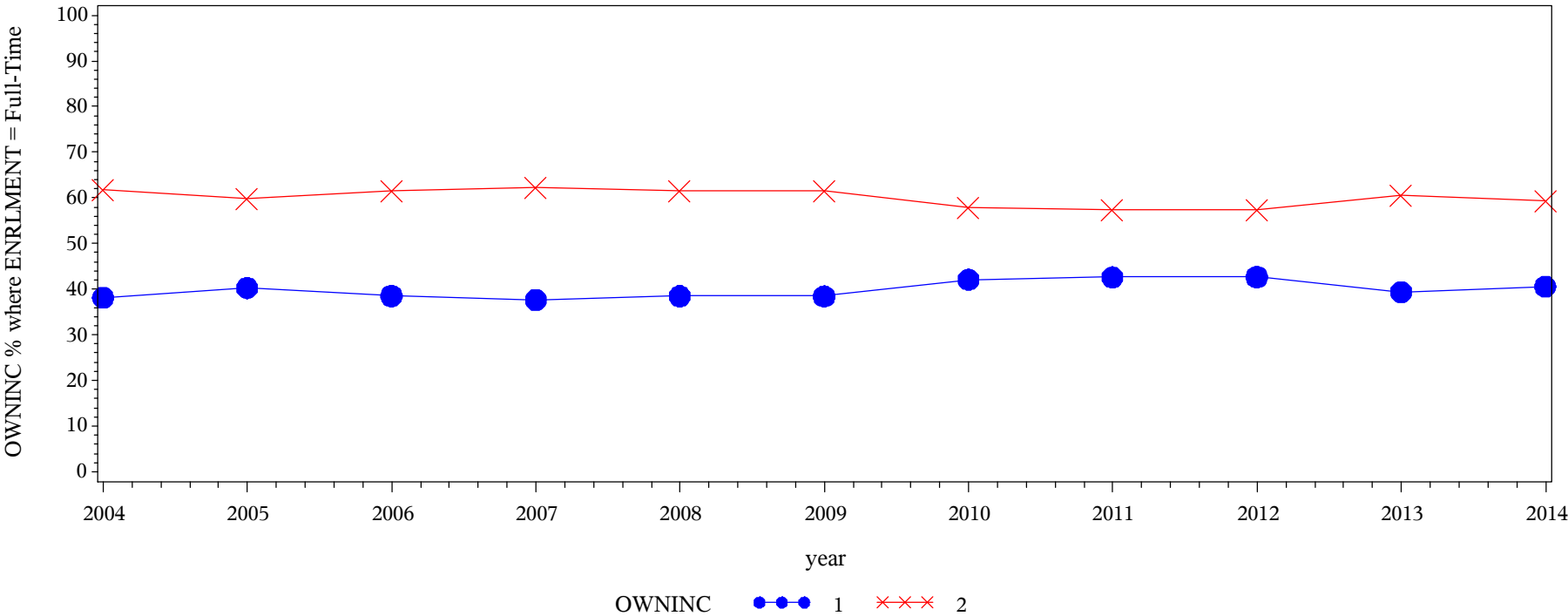

Frequency Col Pct	Table of OWNINC by year												
	OWNINC(My own income/savings)	year											
		2004	2005	2006	2007	2008	2009	2010	2011	2012	2013	2014	Total
	1 = Not a source	22575 38.14	35968 40.28	30038 38.53	42323 37.64	46457 38.50	55647 38.46	45832 42.12	80459 42.63	52584 42.67	48259 39.42	64820 40.62	524962
	2 = Source	36613 61.86	53321 59.72	47922 61.47	70109 62.36	74213 61.50	89045 61.54	62979 57.88	108284 57.37	70662 57.33	74167 60.58	94762 59.38	782077
	Total	59188	89289	77960	112432	120670	144692	108811	188743	123246	122426	159582	1307039
	Frequency Missing = 39619												

Engagement Rising: A Decade of CCSSE Data
Comparison of PARSPINC levels over time, where ENRLMENT = Part-Time

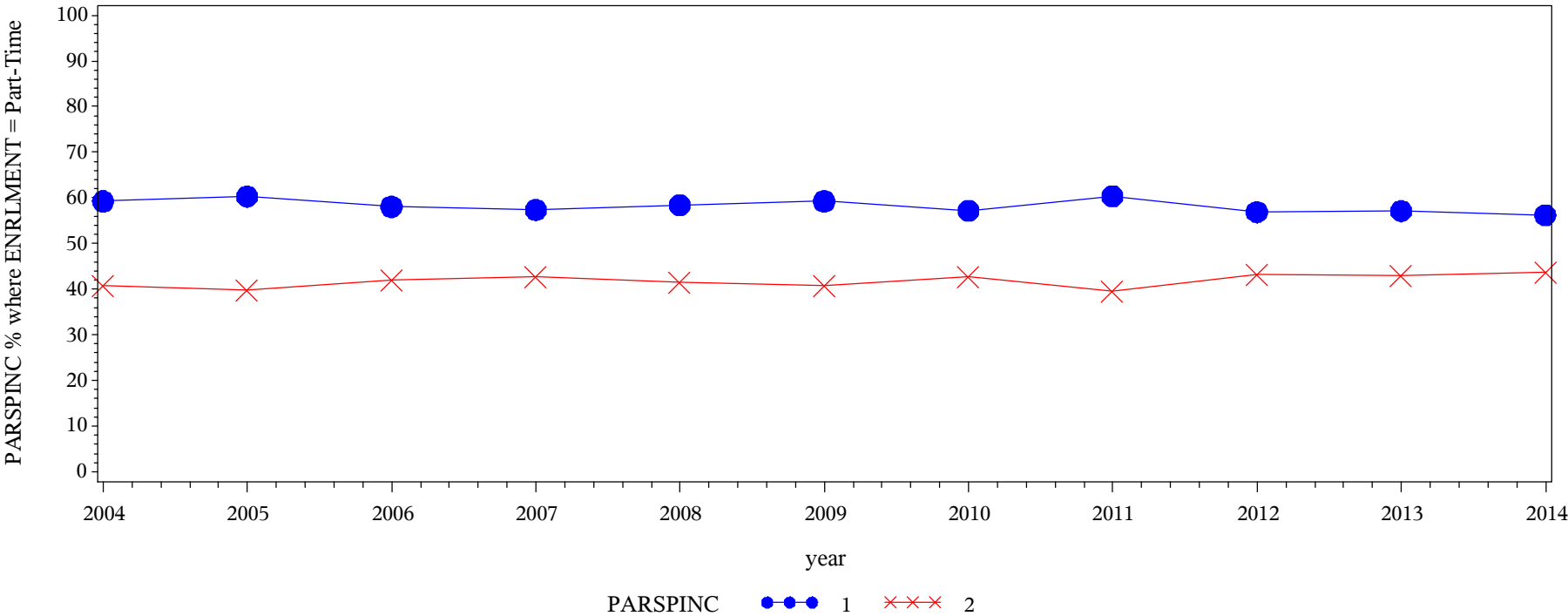

Frequency
Col Pct

Table of PARSPINC by year												
PARSPINC(Parent or spouse/significant other's income/savings)	year											
	2004	2005	2006	2007	2008	2009	2010	2011	2012	2013	2014	Total
1 = Not a source	17909 59.27	23738 60.31	20015 58.08	27571 57.37	30569 58.41	30516 59.28	22144 57.23	42630 60.33	26540 56.90	27020 57.13	33768 56.28	302420
2 = Source	12309 40.73	15625 39.69	14447 41.92	20490 42.63	21764 41.59	20966 40.72	16551 42.77	28026 39.67	20104 43.10	20273 42.87	26232 43.72	216787
Total	30218	39363	34462	48061	52333	51482	38695	70656	46644	47293	60000	519207
Frequency Missing = 21916												

Engagement Rising: A Decade of CCSSE Data
Comparison of PARSPINC levels over time, where ENRLMENT = Full-Time

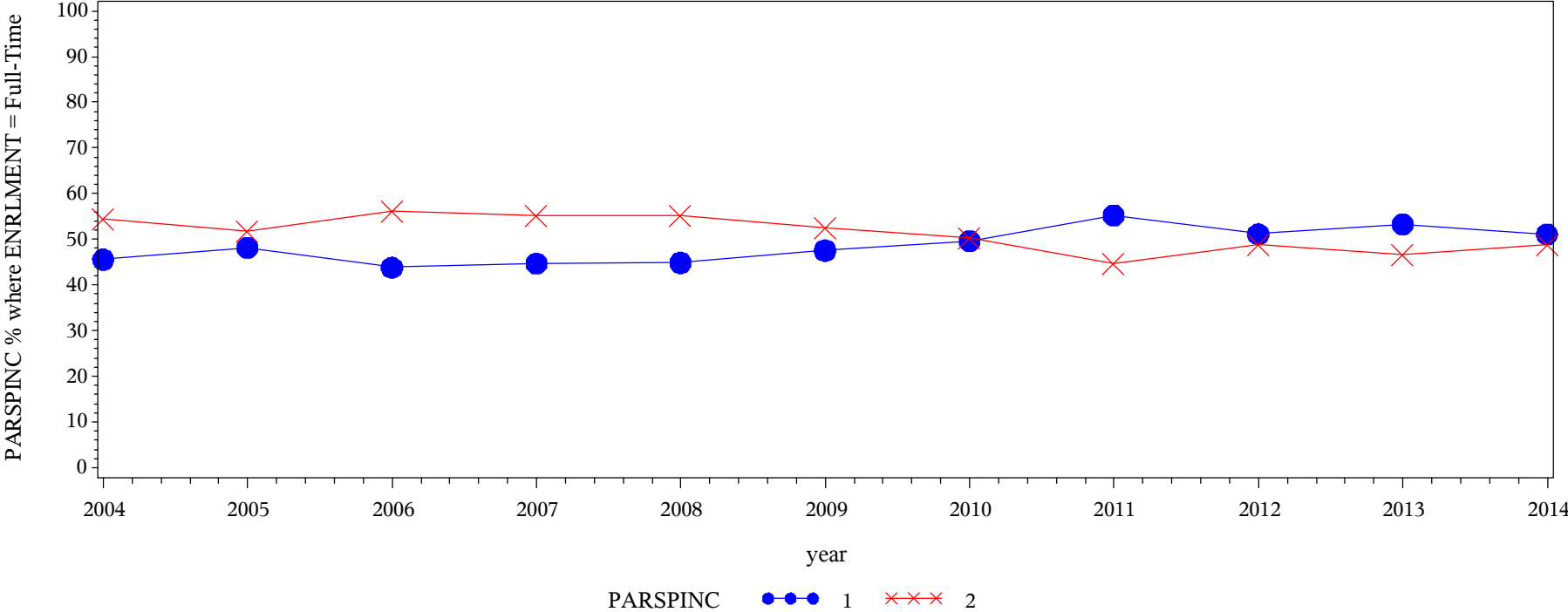

Frequency
Col Pct

Table of PARSPINC by year												
PARSPINC(Parent or spouse/significant other's income/savings)	year											
	2004	2005	2006	2007	2008	2009	2010	2011	2012	2013	2014	Total
1 = Not a source	26933 45.58	42958 48.21	34144 43.84	50177 44.69	54075 44.87	68709 47.56	53929 49.60	104074 55.22	62983 51.18	65140 53.31	81482 51.12	644604
2 = Source	32153 54.42	46155 51.79	43740 56.16	62090 55.31	66440 55.13	75752 52.44	54801 50.40	84413 44.78	60089 48.82	57046 46.69	77907 48.88	660586
Total	59086	89113	77884	112267	120515	144461	108730	188487	123072	122186	159389	1305190
Frequency Missing = 41468												

Engagement Rising: A Decade of CCSSE Data
Comparison of EMPLOYER levels over time, where ENRLMENT = Part-Time



Frequency Col Pct	Table of EMPLOYER by year												
	EMPLOYER(Employer contributions)	year											
		2004	2005	2006	2007	2008	2009	2010	2011	2012	2013	2014	Total
	1 = Not a source	23795 79.00	31488 80.27	27590 80.38	38915 81.33	42470 81.49	42357 82.55	32684 84.99	60352 85.99	39680 85.72	40441 86.13	51421 86.34	431193
	2 = Source	6326 21.00	7739 19.73	6736 19.62	8932 18.67	9644 18.51	8953 17.45	5772 15.01	9830 14.01	6609 14.28	6510 13.87	8138 13.66	85189
	Total	30121	39227	34326	47847	52114	51310	38456	70182	46289	46951	59559	516382
Frequency Missing = 24741													

Engagement Rising: A Decade of CCSSE Data
Comparison of EMPLOYER levels over time, where ENRLMENT = Full-Time

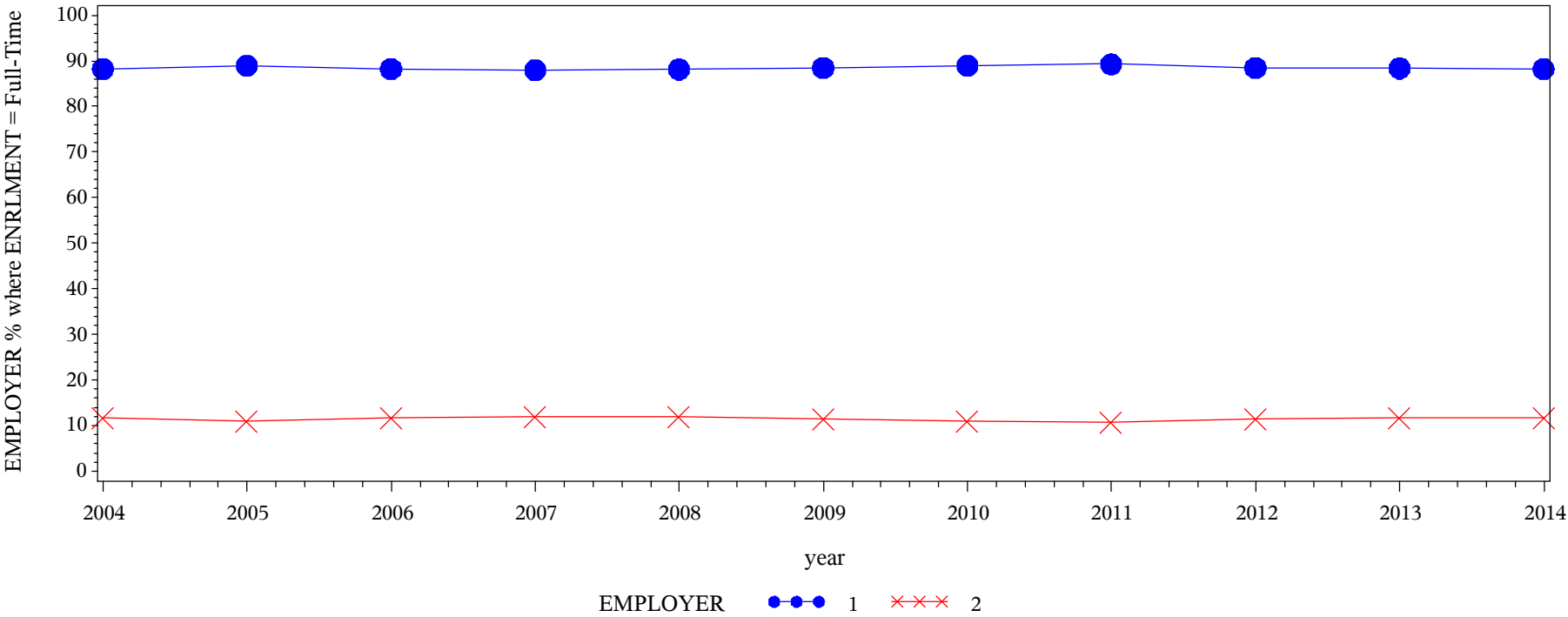

Frequency
Col Pct

Table of EMPLOYER by year												
EMPLOYER(Employer contributions)	year											
	2004	2005	2006	2007	2008	2009	2010	2011	2012	2013	2014	Total
1 = Not a source	51778 88.29	78755 88.98	68172 88.23	98000 88.00	105405 88.15	126888 88.49	95779 88.98	166710 89.29	107949 88.52	107049 88.39	139194 88.20	1145679
2 = Source	6867 11.71	9758 11.02	9094 11.77	13368 12.00	14170 11.85	16500 11.51	11865 11.02	20006 10.71	13997 11.48	14067 11.61	18624 11.80	148316
Total	58645	88513	77266	111368	119575	143388	107644	186716	121946	121116	157818	1293995
Frequency Missing = 52663												

Engagement Rising: A Decade of CCSSE Data
Comparison of GRANTS levels over time, where ENRLMENT = Part-Time

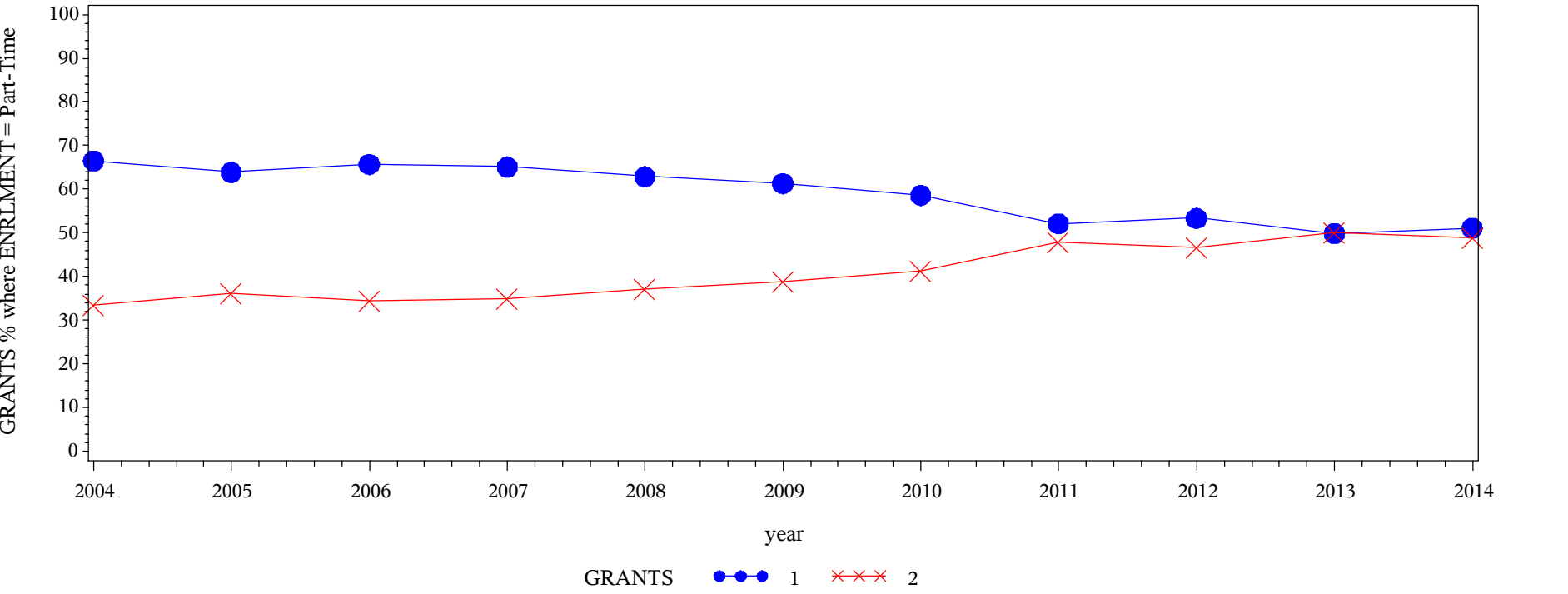

Frequency
Col Pct

Table of GRANTS by year												
GRANTS(Grants & scholarships)	year											
	2004	2005	2006	2007	2008	2009	2010	2011	2012	2013	2014	Total
1 = Not a source	20138 66.54	25212 63.92	22650 65.69	31295 65.09	32934 62.91	31609 61.30	22717 58.61	36933 52.14	24938 53.37	23614 49.83	30750 51.15	302790
2 = Source	10127 33.46	14234 36.08	11831 34.31	16781 34.91	19421 37.09	19958 38.70	16040 41.39	33907 47.86	21793 46.63	23772 50.17	29366 48.85	217230
Total	30265	39446	34481	48076	52355	51567	38757	70840	46731	47386	60116	520020
Frequency Missing = 21103												

Engagement Rising: A Decade of CCSSE Data
Comparison of GRANTS levels over time, where ENRLMENT = Full-Time

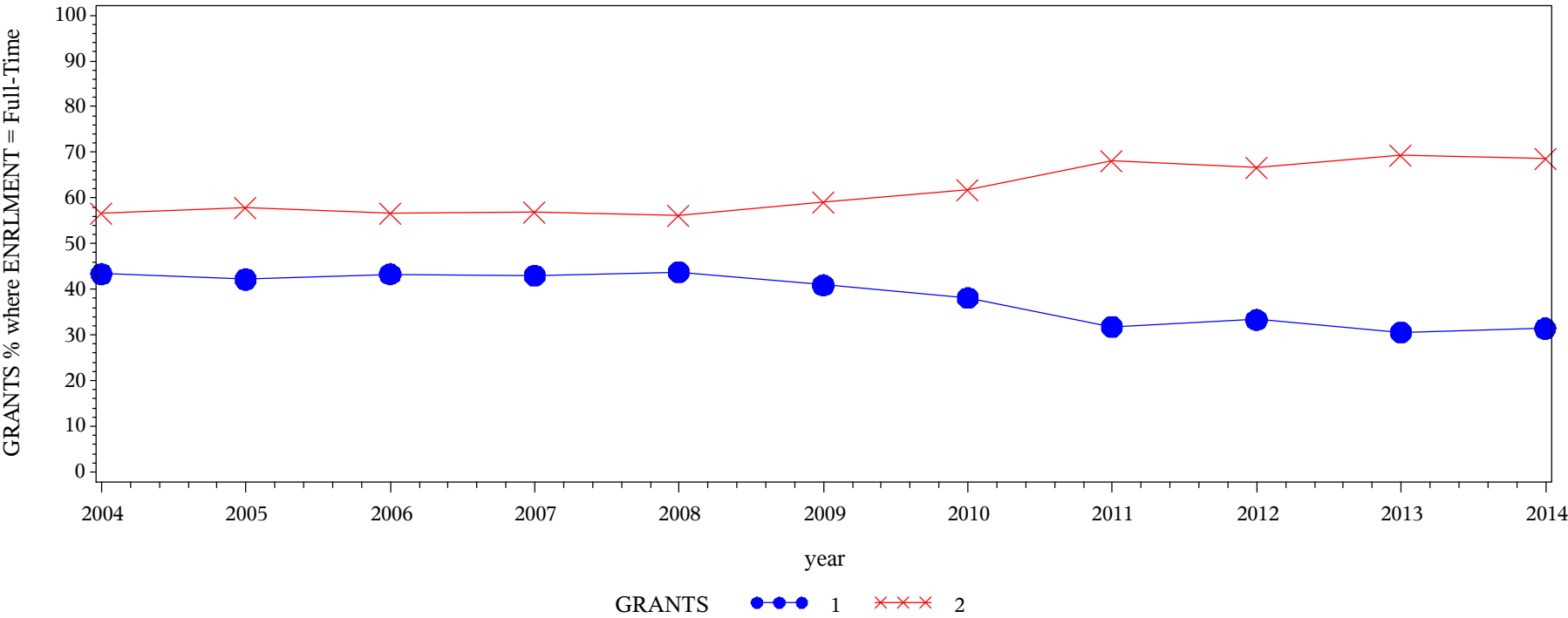

Frequency Col Pct	Table of GRANTS by year												
	GRANTS(Grants & scholarships)	year											
		2004	2005	2006	2007	2008	2009	2010	2011	2012	2013	2014	Total
	1 = Not a source	25652 43.37	37677 42.19	33755 43.34	48286 42.98	52725 43.73	59147 40.92	41457 38.10	60152 31.80	41138 33.33	37478 30.57	50203 31.41	487670
	2 = Source	33489 56.63	51619 57.81	44122 56.66	64049 57.02	67836 56.27	85407 59.08	67365 61.90	128985 68.20	82289 66.67	85109 69.43	109615 68.59	819885
Total	59141	89296	77877	112335	120561	144554	108822	189137	123427	122587	159818	1307555	
Frequency Missing = 39103													

Engagement Rising: A Decade of CCSSE Data
Comparison of STULOANS levels over time, where ENRLMENT = Part-Time

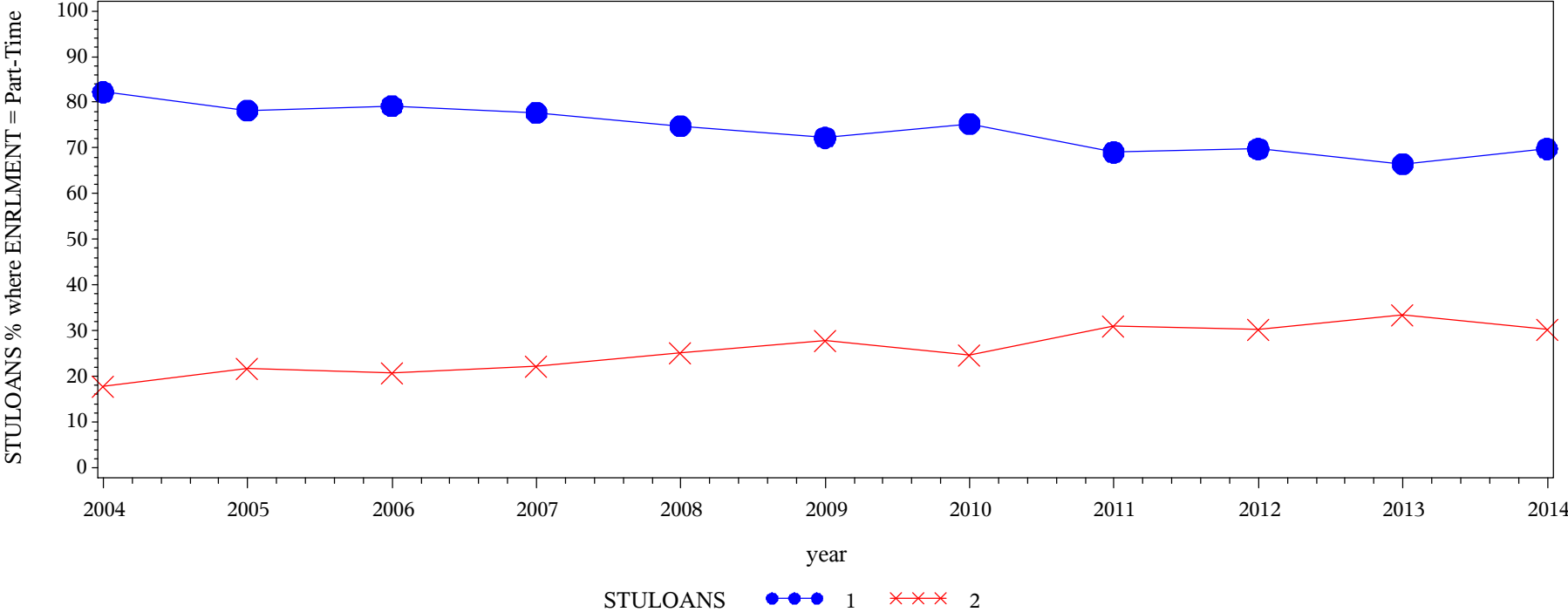

Frequency Col Pct	Table of STULOANS by year												
	STULOANS(Student loans (bank, etc.))	year											
		2004	2005	2006	2007	2008	2009	2010	2011	2012	2013	2014	Total
	1 = Not a source	24830 82.24	30784 78.23	27251 79.19	37264 77.69	39109 74.83	37226 72.26	29086 75.30	48785 69.07	32528 69.79	31430 66.46	41856 69.82	380149
	2 = Source	5361 17.76	8567 21.77	7163 20.81	10699 22.31	13157 25.17	14289 27.74	9543 24.70	21849 30.93	14078 30.21	15859 33.54	18091 30.18	138656
	Total	30191	39351	34414	47963	52266	51515	38629	70634	46606	47289	59947	518805
	Frequency Missing = 22318												

Engagement Rising: A Decade of CCSSE Data
Comparison of STULOANS levels over time, where ENRLMENT = Full-Time

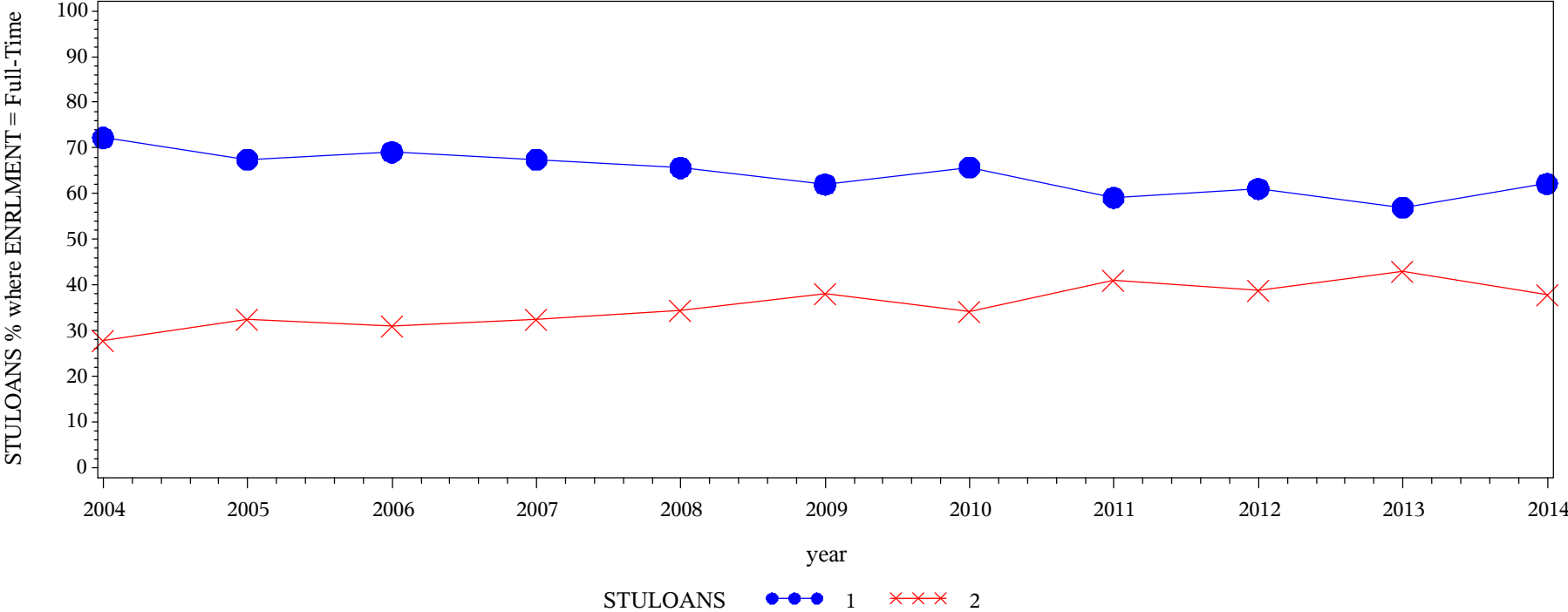

Frequency
Col Pct

Table of STULOANS by year												
STULOANS(Student loans (bank, etc.))	year											
	2004	2005	2006	2007	2008	2009	2010	2011	2012	2013	2014	Total
1 = Not a source	42593 72.21	60045 67.47	53685 69.08	75627 67.47	79026 65.66	89474 62.01	71345 65.77	111281 59.09	75075 61.05	69713 57.01	99008 62.19	826872
2 = Source	16388 27.79	28952 32.53	24026 30.92	36457 32.53	41331 34.34	54820 37.99	37129 34.23	77058 40.91	47888 38.95	52576 42.99	60196 37.81	476821
Total	58981	88997	77711	112084	120357	144294	108474	188339	122963	122289	159204	1303693
Frequency Missing = 42965												

Engagement Rising: A Decade of CCSSE Data
Comparison of PUBASSIT levels over time, where ENRLMENT = Part-Time

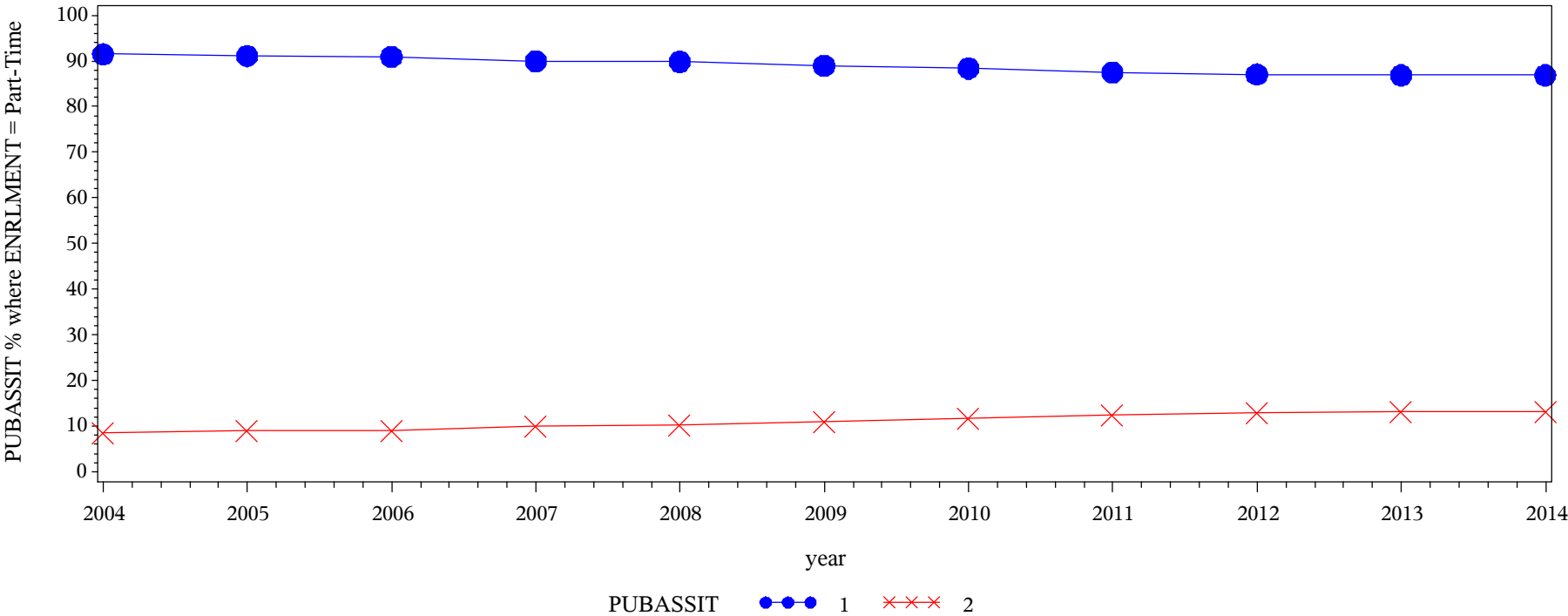

Frequency
Col Pct

Table of PUBASSIT by year												
PUBASSIT(Public assistance)	year											
	2004	2005	2006	2007	2008	2009	2010	2011	2012	2013	2014	Total
1 = Not a source	27584 91.50	35779 91.11	31262 90.93	43129 90.00	46884 89.85	45759 89.01	34069 88.39	61595 87.47	40448 87.08	40959 86.87	51977 86.87	459445
2 = Source	2562 8.50	3493 8.89	3118 9.07	4791 10.00	5299 10.15	5650 10.99	4473 11.61	8822 12.53	6001 12.92	6189 13.13	7855 13.13	58253
Total	30146	39272	34380	47920	52183	51409	38542	70417	46449	47148	59832	517698
Frequency Missing = 23425												

Engagement Rising: A Decade of CCSSE Data
Comparison of PUBASSIT levels over time, where ENRLMENT = Full-Time

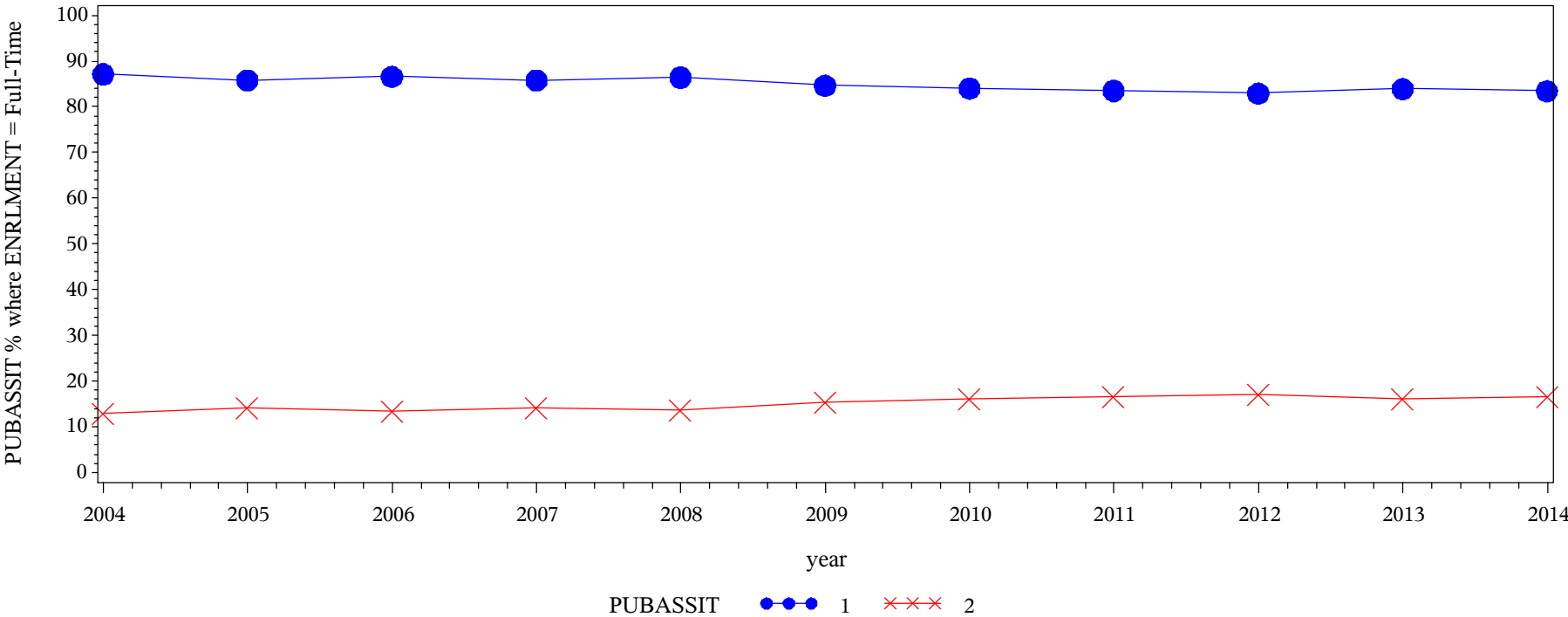

Frequency
Col Pct

Table of PUBASSIT by year												
PUBASSIT(Public assistance)	year											
	2004	2005	2006	2007	2008	2009	2010	2011	2012	2013	2014	Total
1 = Not a source	51358 87.13	76361 85.85	67232 86.60	95963 85.75	103790 86.40	121926 84.66	90938 84.00	156804 83.51	101673 82.95	102264 83.93	132491 83.44	1100800
2 = Source	7587 12.87	12586 14.15	10403 13.40	15946 14.25	16334 13.60	22099 15.34	17321 16.00	30966 16.49	20903 17.05	19584 16.07	26291 16.56	200020
Total	58945	88947	77635	111909	120124	144025	108259	187770	122576	121848	158782	1300820
Frequency Missing = 45838												

Engagement Rising: A Decade of CCSSE Data
Comparison of PROPSCH levels over time, where ENRLMENT = Part-Time

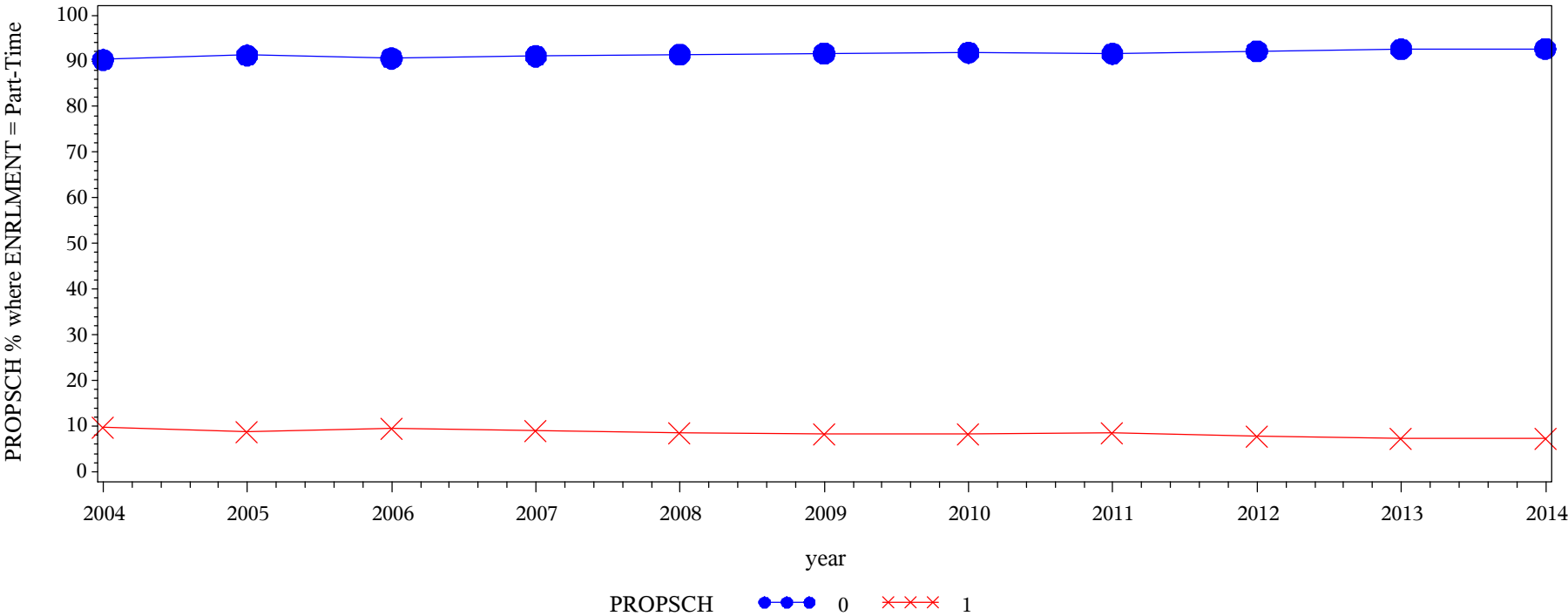

Frequency Col Pct	Table of PROPSCH by year												
	PROPSCH(Proprietary (private) school or training program)	year											
		2004	2005	2006	2007	2008	2009	2010	2011	2012	2013	2014	Total
	0 = No response	28428 90.28	37612 91.24	32439 90.59	45829 91.08	49568 91.46	48792 91.62	37169 91.83	67551 91.59	45088 92.16	45570 92.59	57902 92.70	495948
	1 = Response	3061 9.72	3610 8.76	3370 9.41	4490 8.92	4628 8.54	4465 8.38	3305 8.17	6202 8.41	3833 7.84	3649 7.41	4562 7.30	45175
	Total	31489	41222	35809	50319	54196	53257	40474	73753	48921	49219	62464	541123

Engagement Rising: A Decade of CCSSE Data
Comparison of PROPSCH levels over time, where ENRLMENT = Full-Time

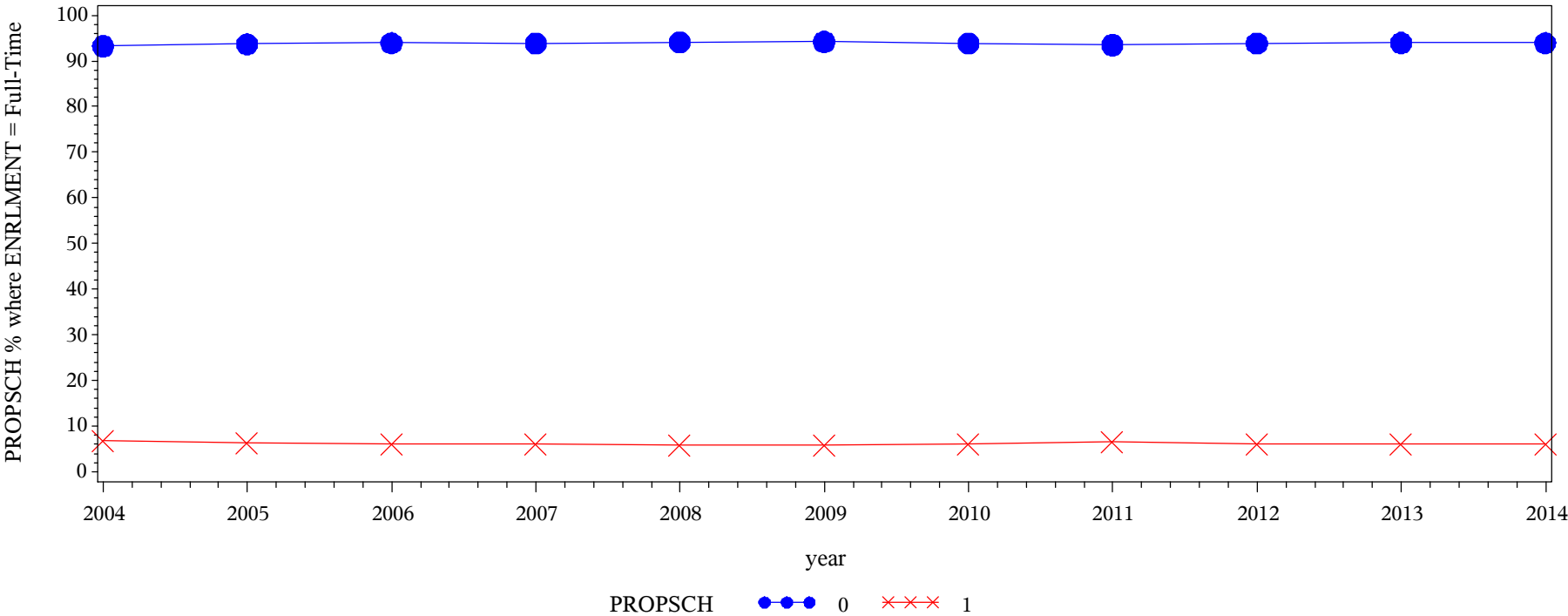

Frequency Col Pct	Table of PROPSCH by year											
	PROPSCH(Proprietary (private) school or training program)											
		year										
		2004	2005	2006	2007	2008	2009	2010	2011	2012	2013	2014
	0 = No response	56702 93.24	86260 93.70	75250 93.95	108855 93.85	116181 94.09	139382 94.21	105620 93.84	182473 93.49	120081 93.84	118435 93.96	154564 93.94
1 = Response	4110 6.76	5799 6.30	4849 6.05	7128 6.15	7301 5.91	8572 5.79	6931 6.16	12704 6.51	7879 6.16	7617 6.04	9965 6.06	82855
Total	60812	92059	80099	115983	123482	147954	112551	195177	127960	126052	164529	1346658

Engagement Rising: A Decade of CCSSE Data
Comparison of VOCTECH levels over time, where ENRLMENT = Part-Time

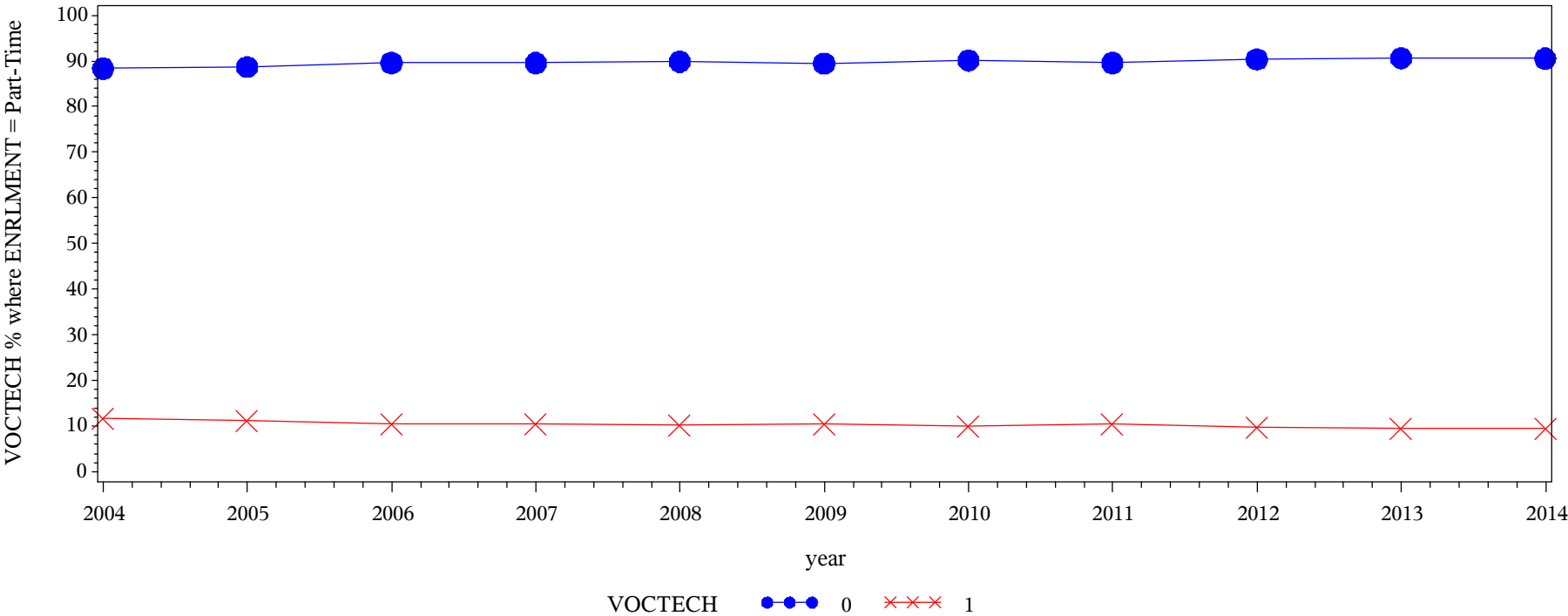

Frequency Col Pct	Table of VOCTECH by year												
	VOCTECH(Public vocational-technical school)												
		year											
		2004	2005	2006	2007	2008	2009	2010	2011	2012	2013	2014	Total
		0 = No response	27822 88.35	36554 88.68	32078 89.58	45070 89.57	48695 89.85	47632 89.44	36478 90.13	66068 89.58	44203 90.36	44598 90.61	56562 90.55
1 = Response	3667 11.65	4668 11.32	3731 10.42	5249 10.43	5501 10.15	5625 10.56	3996 9.87	7685 10.42	4718 9.64	4621 9.39	5902 9.45	55363	
Total	31489	41222	35809	50319	54196	53257	40474	73753	48921	49219	62464	541123	

Engagement Rising: A Decade of CCSSE Data
Comparison of VOCTECH levels over time, where ENRLMENT = Full-Time

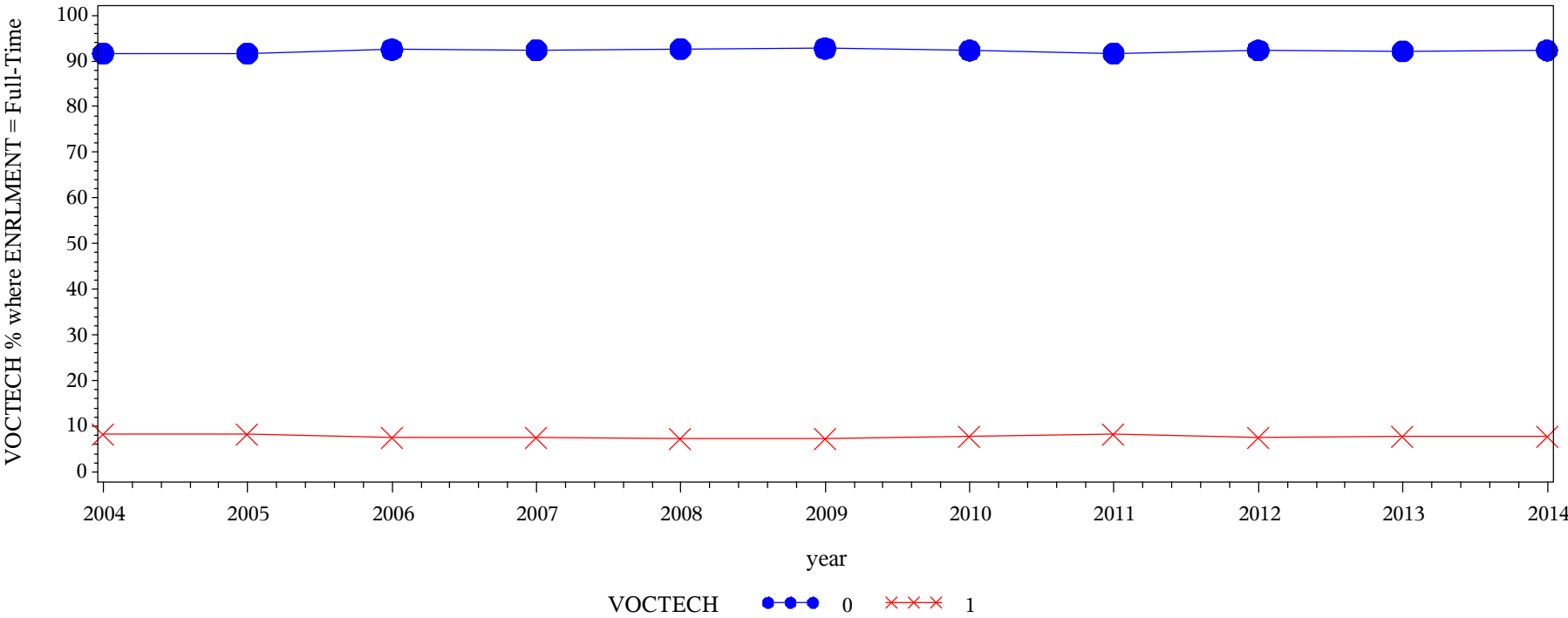

Frequency Col Pct	Table of VOCTECH by year												
	VOCTECH(Public vocational-technical school)	year											
		2004	2005	2006	2007	2008	2009	2010	2011	2012	2013	2014	Total
		0 = No response	55775 91.72	84357 91.63	74112 92.53	107139 92.37	114427 92.67	137259 92.77	103894 92.31	178876 91.65	118162 92.34	116206 92.19	151905 92.33
		1 = Response	5037 8.28	7702 8.37	5987 7.47	8844 7.63	9055 7.33	10695 7.23	8657 7.69	16301 8.35	9798 7.66	9846 7.81	12624 7.67
	Total		60812	92059	80099	115983	123482	147954	112551	195177	127960	126052	164529

Engagement Rising: A Decade of CCSSE Data
Comparison of COMMCOLL levels over time, where ENRLMENT = Part-Time

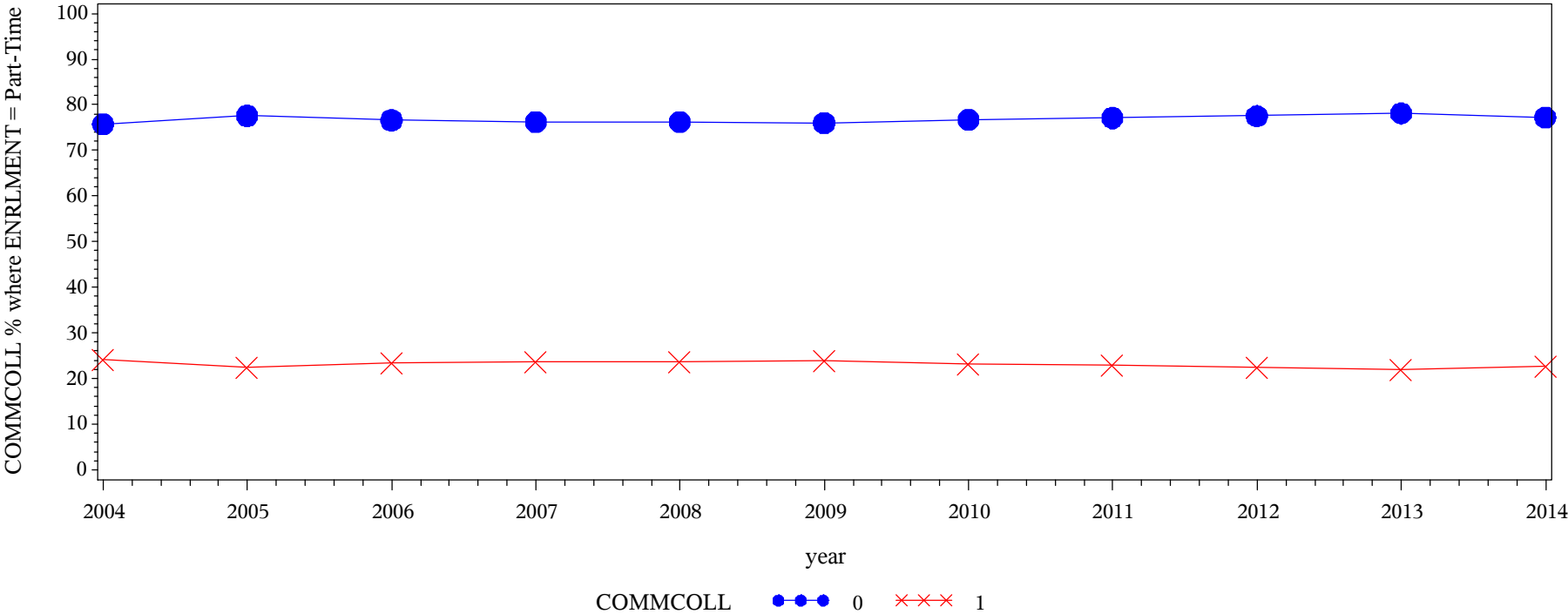

Frequency Col Pct	Table of COMMCOLL by year												
	COMMCOLL(Another community or technical college)	year											
		2004	2005	2006	2007	2008	2009	2010	2011	2012	2013	2014	Total
	0 = No response	23851 75.74	31995 77.62	27443 76.64	38384 76.28	41332 76.26	40515 76.07	31062 76.75	56896 77.14	37950 77.57	38464 78.15	48284 77.30	416176
	1 = Response	7638 24.26	9227 22.38	8366 23.36	11935 23.72	12864 23.74	12742 23.93	9412 23.25	16857 22.86	10971 22.43	10755 21.85	14180 22.70	124947
	Total	31489	41222	35809	50319	54196	53257	40474	73753	48921	49219	62464	541123

Engagement Rising: A Decade of CCSSE Data
Comparison of COMMCOLL levels over time, where ENRLMENT = Full-Time

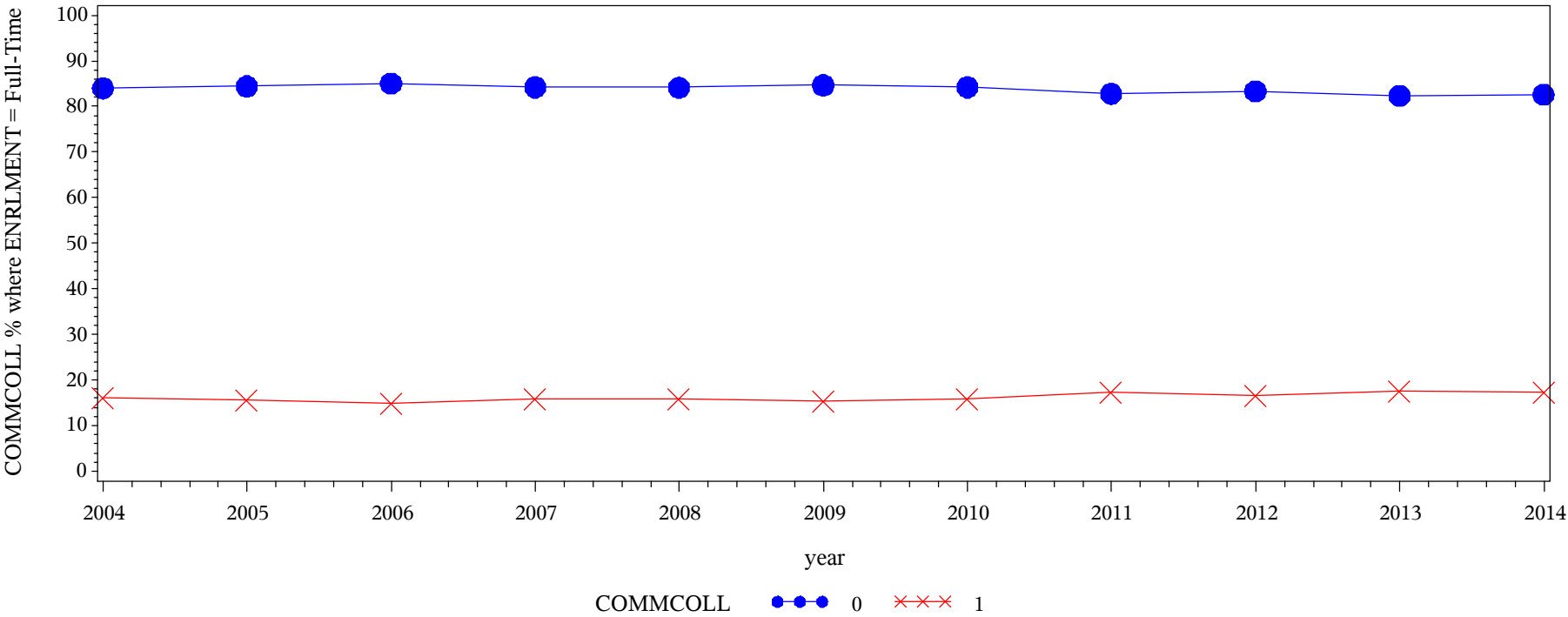

Frequency Col Pct	Table of COMMCOLL by year												
	COMMCOLL(Another community or technical college)	year											
		2004	2005	2006	2007	2008	2009	2010	2011	2012	2013	2014	Total
		0 = No response	51088 84.01	77732 84.44	68123 85.05	97702 84.24	103917 84.16	125287 84.68	94801 84.23	161582 82.79	106634 83.33	103783 82.33	135857 82.57
1 = Response	9724 15.99	14327 15.56	11976 14.95	18281 15.76	19565 15.84	22667 15.32	17750 15.77	33595 17.21	21326 16.67	22269 17.67	28672 17.43	220152	
Total	60812	92059	80099	115983	123482	147954	112551	195177	127960	126052	164529	1346658	

Engagement Rising: A Decade of CCSSE Data
Comparison of FOURYEAR levels over time, where ENRLMENT = Part-Time

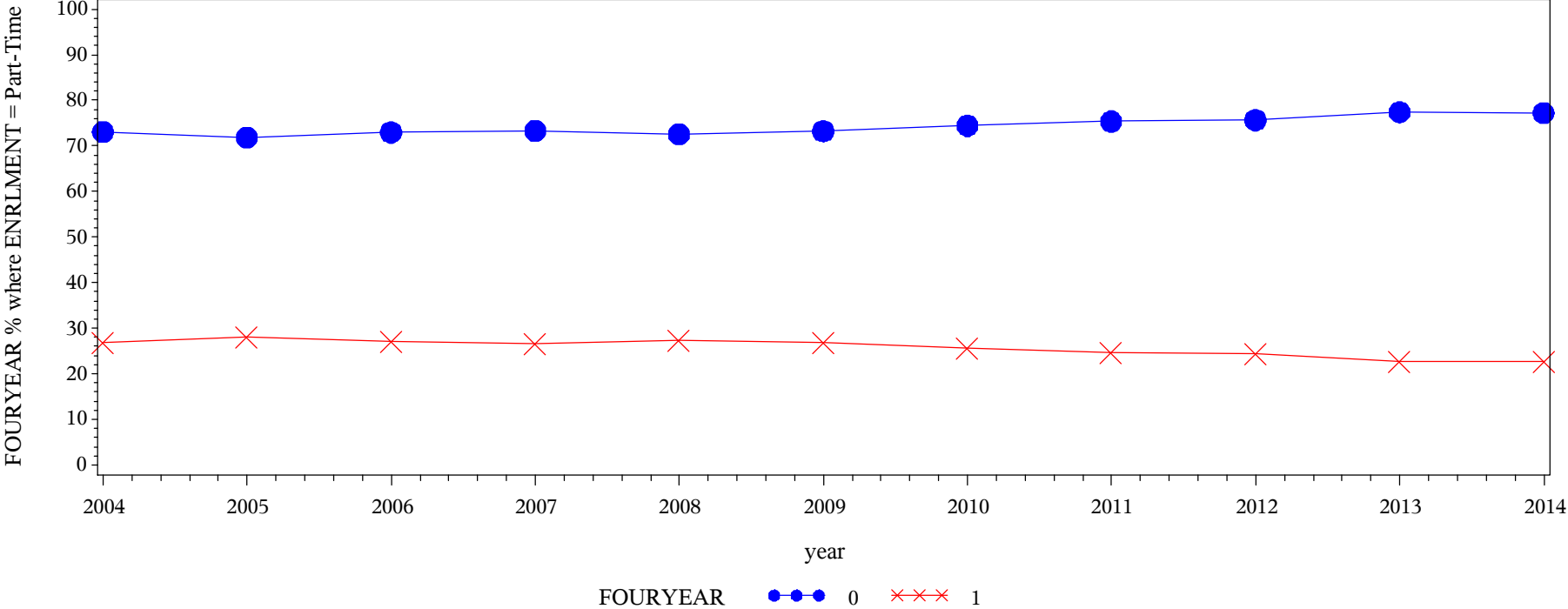

Frequency Col Pct	Table of FOURYEAR by year												
	FOURYEAR(4-year college or university)	year											
		2004	2005	2006	2007	2008	2009	2010	2011	2012	2013	2014	Total
	0 = No response	23019 73.10	29620 71.85	26140 73.00	36908 73.35	39321 72.55	39011 73.25	30136 74.46	55605 75.39	37028 75.69	38100 77.41	48267 77.27	403155
	1 = Response	8470 26.90	11602 28.15	9669 27.00	13411 26.65	14875 27.45	14246 26.75	10338 25.54	18148 24.61	11893 24.31	11119 22.59	14197 22.73	137968
	Total	31489	41222	35809	50319	54196	53257	40474	73753	48921	49219	62464	541123

Engagement Rising: A Decade of CCSSE Data
Comparison of FOURYEAR levels over time, where ENRLMENT = Full-Time

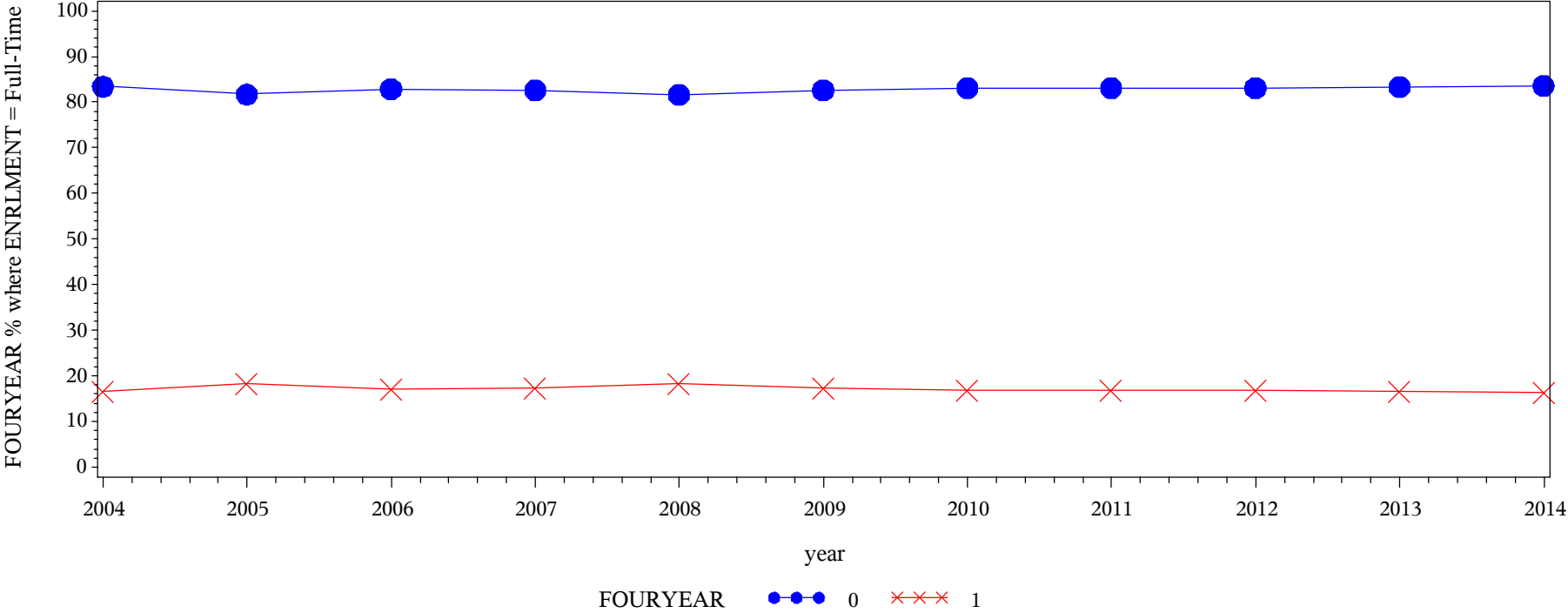

Frequency Col Pct	Table of FOURYEAR by year												
	FOURYEAR(4-year college or university)	year											
		2004	2005	2006	2007	2008	2009	2010	2011	2012	2013	2014	Total
	0 = No response	50745 83.45	75238 81.73	66416 82.92	95841 82.63	100761 81.60	122249 82.63	93572 83.14	162265 83.14	106367 83.13	105011 83.31	137541 83.60	1116006
	1 = Response	10067 16.55	16821 18.27	13683 17.08	20142 17.37	22721 18.40	25705 17.37	18979 16.86	32912 16.86	21593 16.87	21041 16.69	26988 16.40	230652
	Total	60812	92059	80099	115983	123482	147954	112551	195177	127960	126052	164529	1346658

Engagement Rising: A Decade of CCSSE Data
Comparison of NONESC levels over time, where ENRLMENT = Part-Time

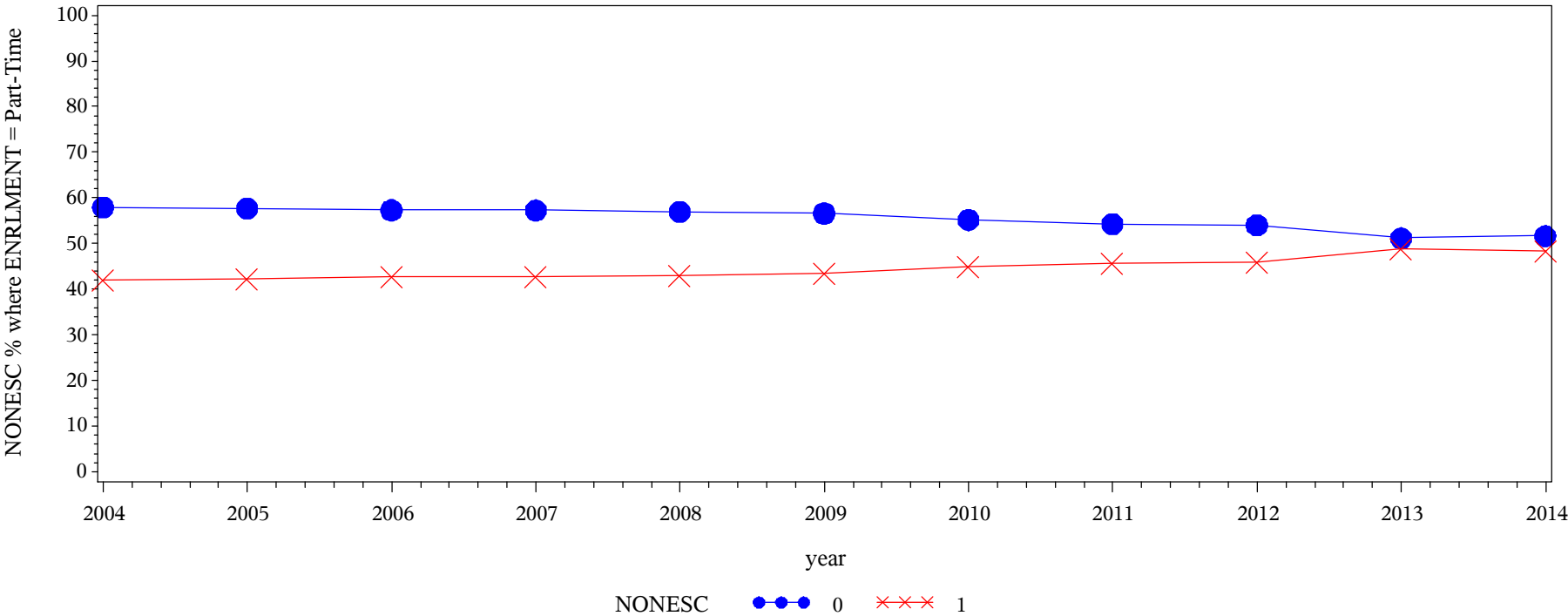

Frequency Col Pct	Table of NONESC by year											
	NONESC(None)	year										
		2004	2005	2006	2007	2008	2009	2010	2011	2012	2013	2014
	0 = No response	18258 57.98	23788 57.71	20522 57.31	28825 57.28	30873 56.97	30150 56.61	22332 55.18	40066 54.32	26442 54.05	25187 51.17	32270 51.66
1 = Response	13231 42.02	17434 42.29	15287 42.69	21494 42.72	23323 43.03	23107 43.39	18142 44.82	33687 45.68	22479 45.95	24032 48.83	30194 48.34	242410
Total	31489	41222	35809	50319	54196	53257	40474	73753	48921	49219	62464	541123

Engagement Rising: A Decade of CCSSE Data
Comparison of NONESC levels over time, where ENRLMENT = Full-Time

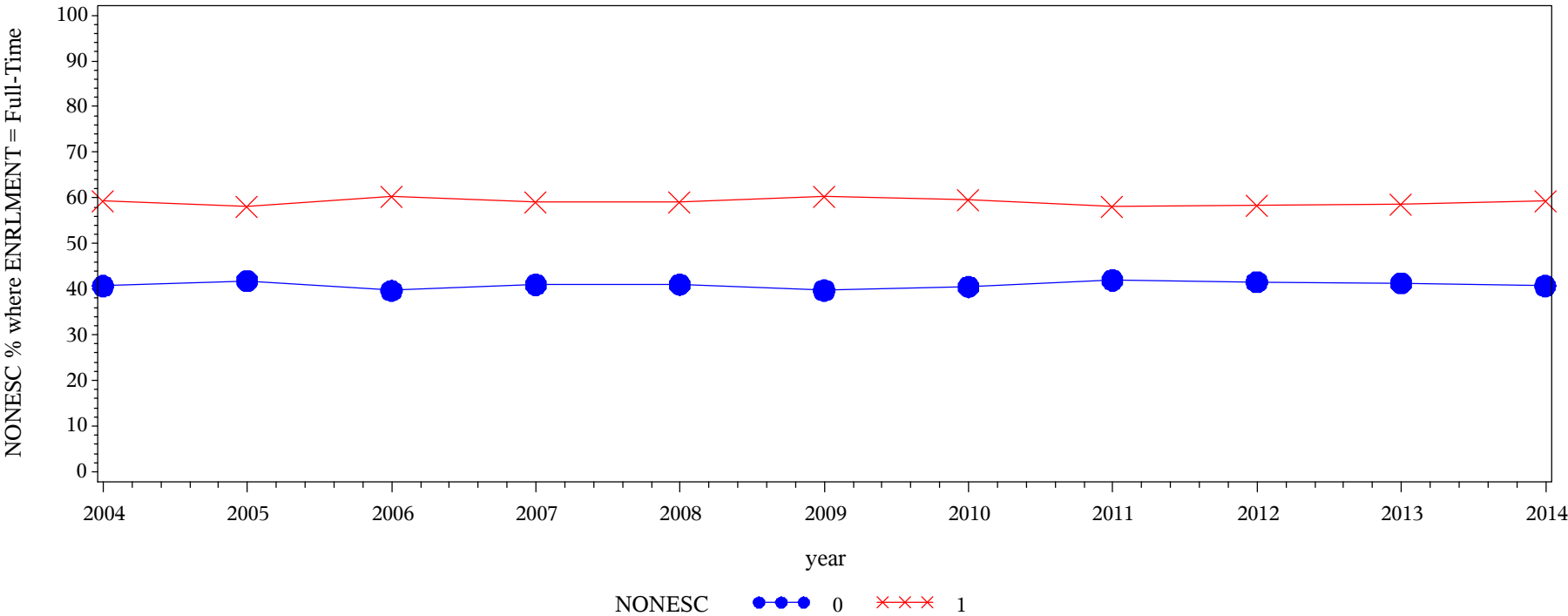

Frequency Col Pct	Table of NONESC by year											
	NONESC(None)	year										
		2004	2005	2006	2007	2008	2009	2010	2011	2012	2013	2014
	0 = No response	24747 40.69	38541 41.87	31799 39.70	47537 40.99	50634 41.01	58801 39.74	45612 40.53	81914 41.97	53211 41.58	52043 41.29	66979 40.71
1 = Response	36065 59.31	53518 58.13	48300 60.30	68446 59.01	72848 58.99	89153 60.26	66939 59.47	113263 58.03	74749 58.42	74009 58.71	97550 59.29	794840
Total	60812	92059	80099	115983	123482	147954	112551	195177	127960	126052	164529	1346658

Engagement Rising: A Decade of CCSSE Data
Comparison of TAKAGAIN levels over time, where ENRLMENT = Part-Time

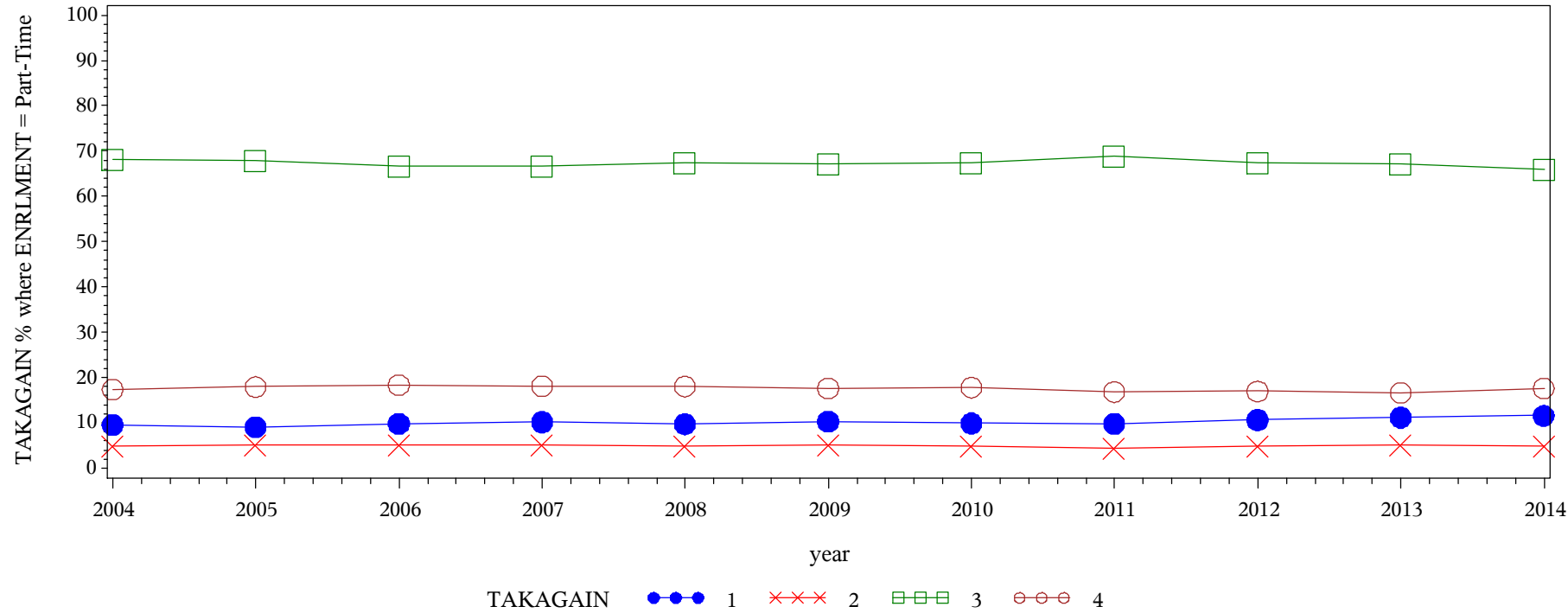

Frequency Col Pct	Table of TAKAGAIN by year												
	TAKAGAIN(When do you plan to take classes at this college again?)	year											
		2004	2005	2006	2007	2008	2009	2010	2011	2012	2013	2014	Total
	1 = I will accomplish my goal(s) during this term and will not be returning	2929 9.52	3622 9.09	3443 9.86	4970 10.18	5166 9.72	5369 10.26	3902 9.90	7063 9.82	5060 10.65	5359 11.17	7064 11.58	53947
	2 = I have no current plan to return	1511 4.91	2018 5.06	1809 5.18	2484 5.09	2575 4.84	2626 5.02	1886 4.79	3204 4.45	2336 4.92	2391 4.98	2900 4.76	25740
	3 = Within the next 12 months	20979 68.21	27059 67.90	23261 66.61	32492 66.57	35826 67.40	35104 67.11	26610 67.52	49556 68.89	32039 67.45	32234 67.17	40283 66.05	355443
	4 = Uncertain	5336 17.35	7152 17.95	6408 18.35	8864 18.16	9590 18.04	9213 17.61	7012 17.79	12110 16.84	8068 16.98	8004 16.68	10738 17.61	92495
	Total	30755	39851	34921	48810	53157	52312	39410	71933	47503	47988	60985	527625
	Frequency Missing = 13498												

Engagement Rising: A Decade of CCSSE Data
Comparison of TAKAGAIN levels over time, where ENRLMENT = Full-Time

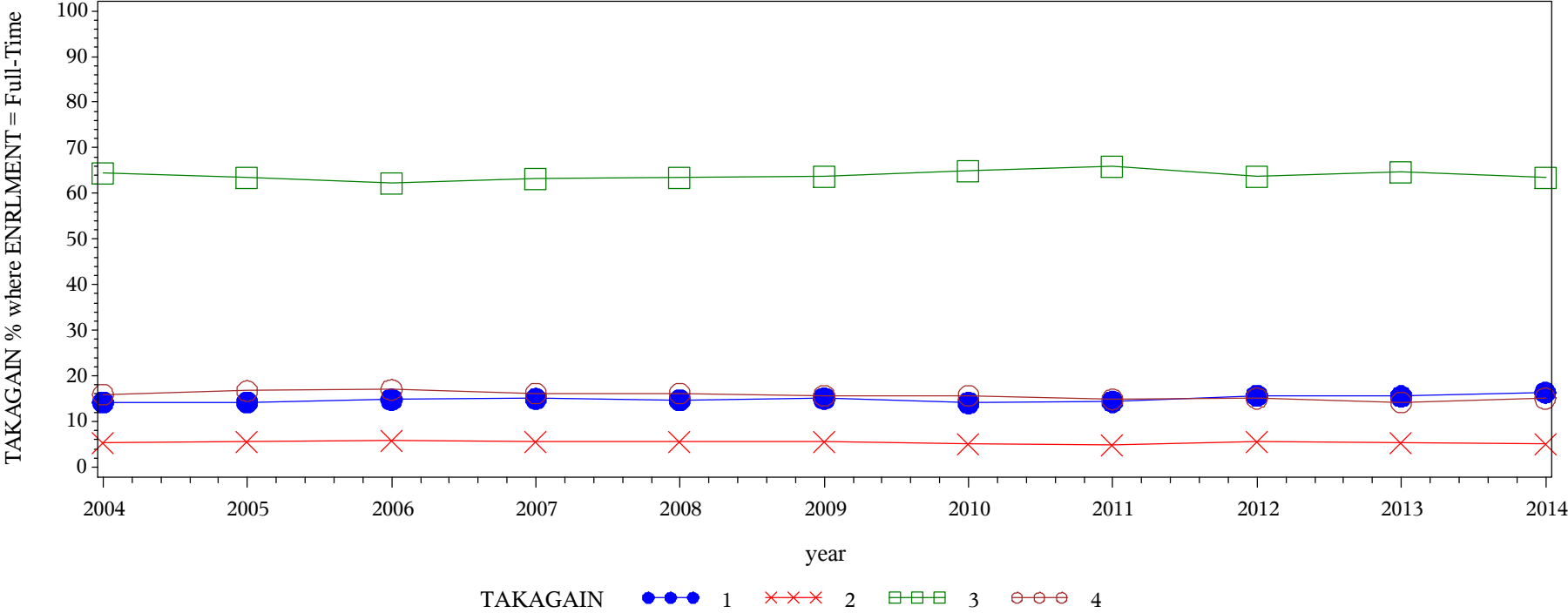

Frequency
Col Pct

Table of TAKAGAIN by year												
TAKAGAIN(When do you plan to take classes at this college again?)	year											
	2004	2005	2006	2007	2008	2009	2010	2011	2012	2013	2014	Total
1 = I will accomplish my goal(s) during this term and will not be returning	8471 14.23	12726 14.20	11609 14.81	16988 15.02	17908 14.73	21951 15.07	15485 14.08	27382 14.35	19517 15.65	19200 15.53	26342 16.32	197579
2 = I have no current plan to return	3239 5.44	5101 5.69	4608 5.88	6378 5.64	6721 5.53	7996 5.49	5670 5.16	9398 4.93	6830 5.48	6677 5.40	8419 5.22	71037
3 = Within the next 12 months	38329 64.41	56812 63.39	48863 62.33	71487 63.21	77278 63.58	92841 63.74	71560 65.09	125669 65.87	79577 63.80	80135 64.83	102319 63.41	844870
4 = Uncertain	9473 15.92	14989 16.72	13313 16.98	18234 16.12	19647 16.16	22860 15.70	17226 15.67	28348 14.86	18803 15.08	17602 14.24	24291 15.05	204786
Total	59512	89628	78393	113087	121554	145648	109941	190797	124727	123614	161371	1318272
Frequency Missing = 28386												

Engagement Rising: A Decade of CCSSE Data
Comparison of GPA levels over time, where ENRLMENT = Part-Time

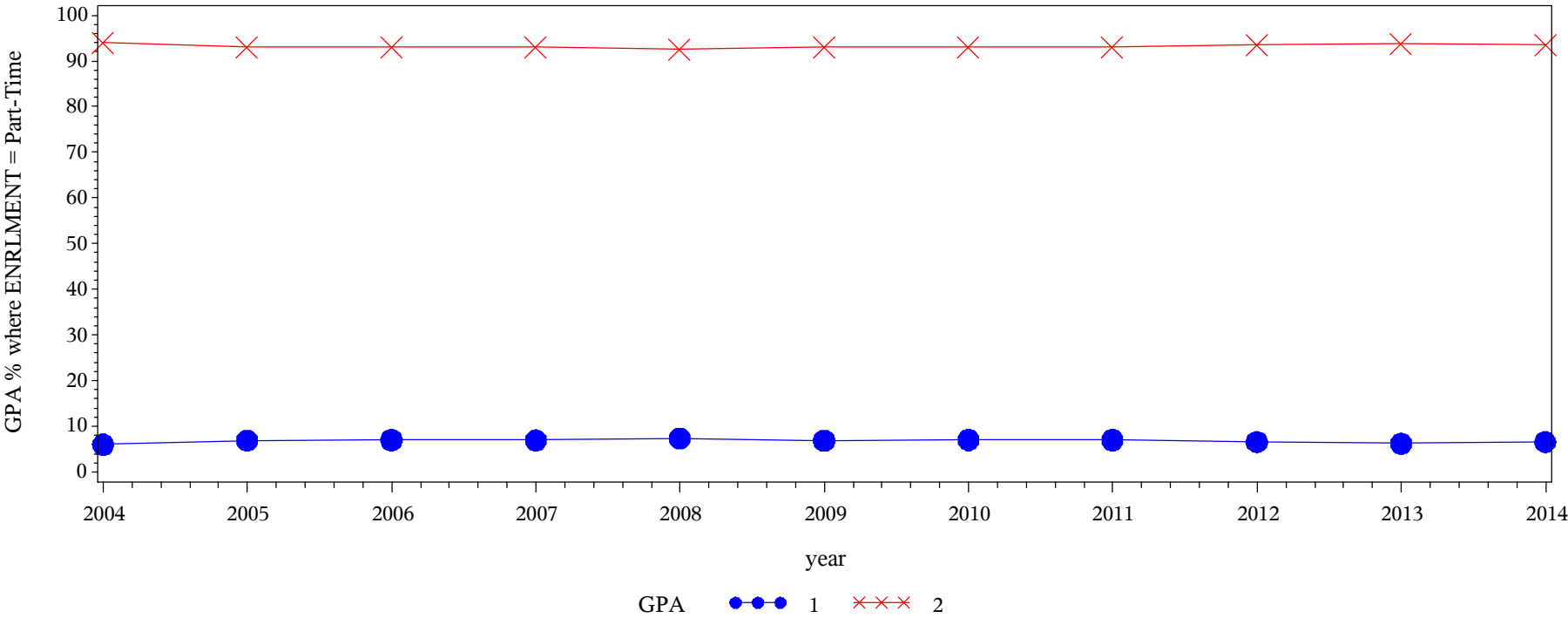

Frequency Col Pct	Table of GPA by year												
	GPA(At this college, in what range is your overall college grade average?)	year											
		2004	2005	2006	2007	2008	2009	2010	2011	2012	2013	2014	Total
	1 = C- or lower	1842 6.00	2763 6.93	2435 6.99	3387 6.96	3912 7.39	3588 6.88	2751 7.02	5018 7.01	3097 6.55	2976 6.23	3980 6.55	35749
	2 = C or above	28836 94.00	37104 93.07	32385 93.01	45299 93.04	49059 92.61	48589 93.12	36463 92.98	66590 92.99	44201 93.45	44800 93.77	56764 93.45	490090
	Total	30678	39867	34820	48686	52971	52177	39214	71608	47298	47776	60744	525839
Frequency Missing = 15284													

Engagement Rising: A Decade of CCSSE Data
Comparison of GPA levels over time, where ENRLMENT = Full-Time

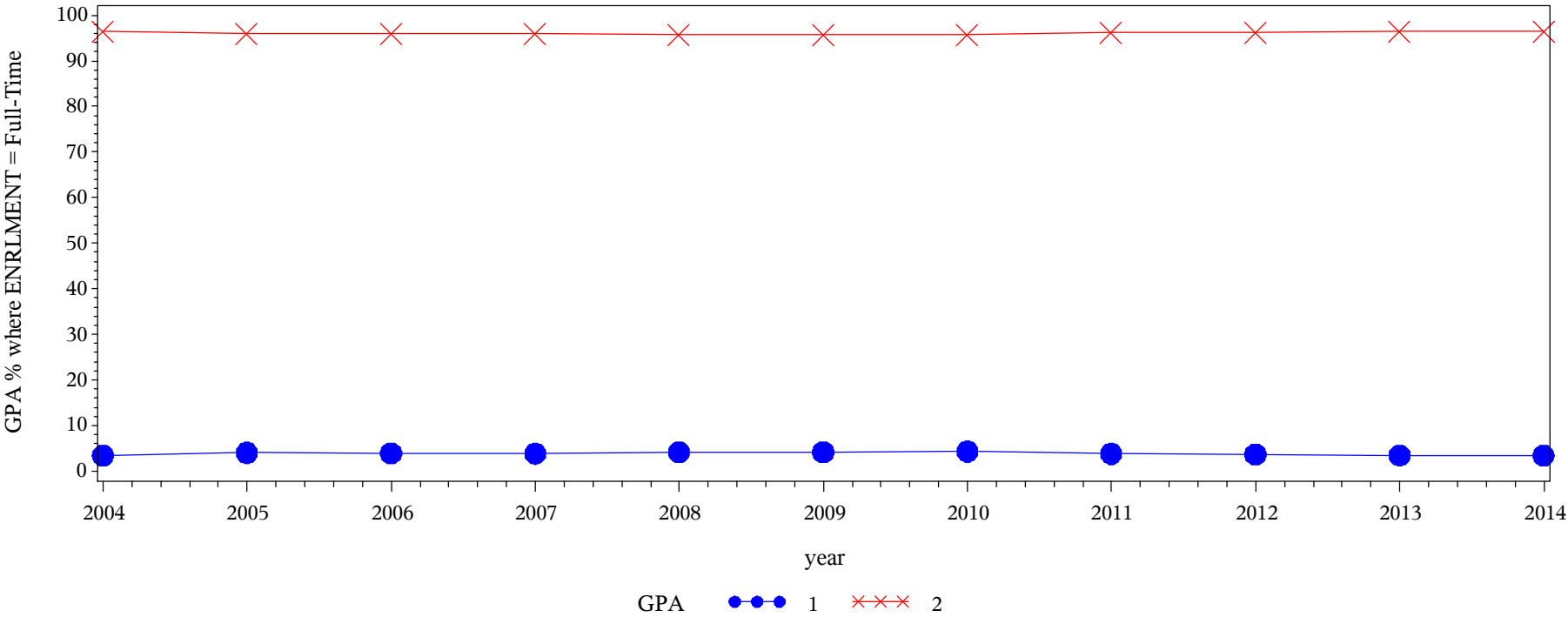

Frequency Col Pct	Table of GPA by year													
	GPA(At this college, in what range is your overall college grade average?)													
		year												
		2004	2005	2006	2007	2008	2009	2010	2011	2012	2013	2014	Total	
		1 = C- or lower	2079 3.50	3632 4.05	3099 3.96	4381 3.88	5099 4.20	6072 4.18	4758 4.34	7321 3.85	4589 3.69	4328 3.51	5510 3.43	50868
		2 = C or above	57376 96.50	86001 95.95	75144 96.04	108534 96.12	116199 95.80	139322 95.82	104932 95.66	183043 96.15	119739 96.31	118951 96.49	155309 96.57	1264550
Total	59455	89633	78243	112915	121298	145394	109690	190364	124328	123279	160819	1315418		
Frequency Missing = 31240														

Engagement Rising: A Decade of CCSSE Data
Comparison of TIMCLASS levels over time, where ENRLMENT = Part-Time

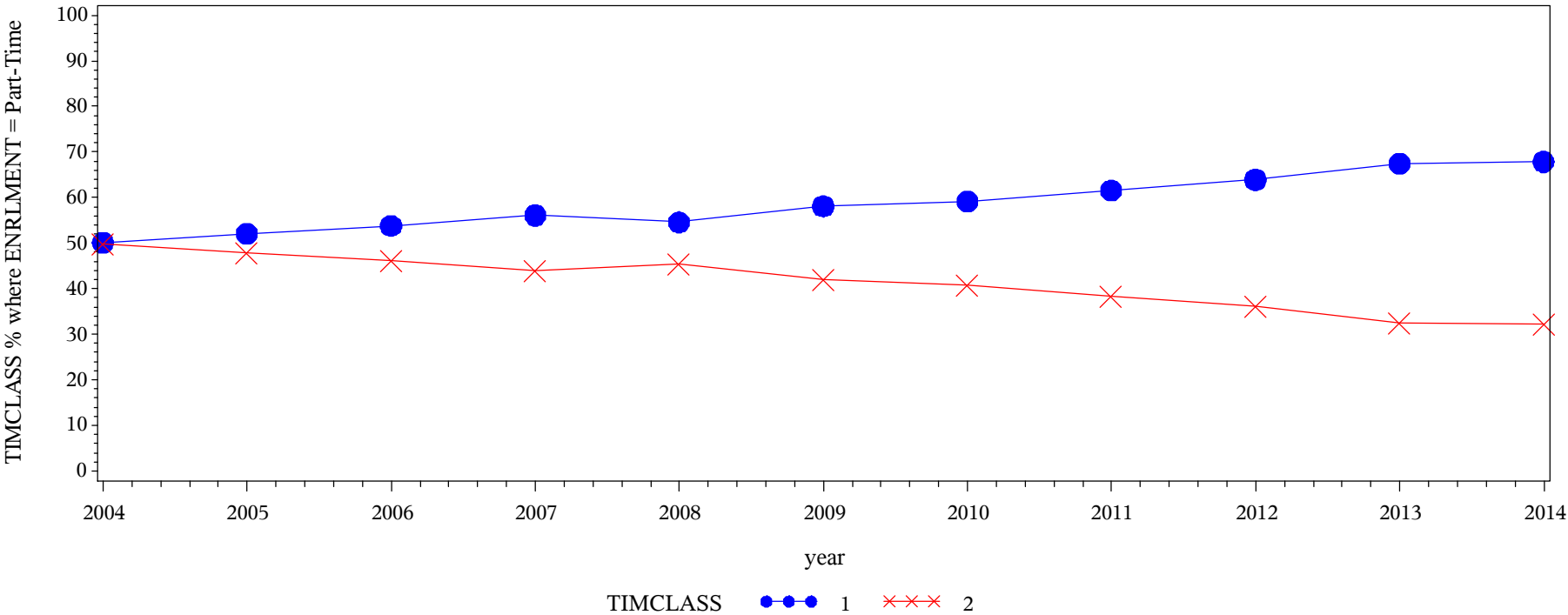

Frequency
Col Pct

Table of timclass by year												
timclass(When do you most frequently take classes at this college?)	year											
	2004	2005	2006	2007	2008	2009	2010	2011	2012	2013	2014	Total
	15238 50.16	20605 52.13	18597 53.85	27075 56.12	28703 54.59	30039 58.10	23032 59.14	43744 61.55	29996 63.93	32037 67.46	40905 67.86	309971
2 = Evening/Weekend	15142 49.84	18920 47.87	15941 46.15	21166 43.88	23874 45.41	21659 41.90	15916 40.86	27323 38.45	16927 36.07	15451 32.54	19370 32.14	211689
Total	30380	39525	34538	48241	52577	51698	38948	71067	46923	47488	60275	521660
Frequency Missing = 19463												

Engagement Rising: A Decade of CCSSE Data
Comparison of TIMCLASS levels over time, where ENRLMENT = Full-Time

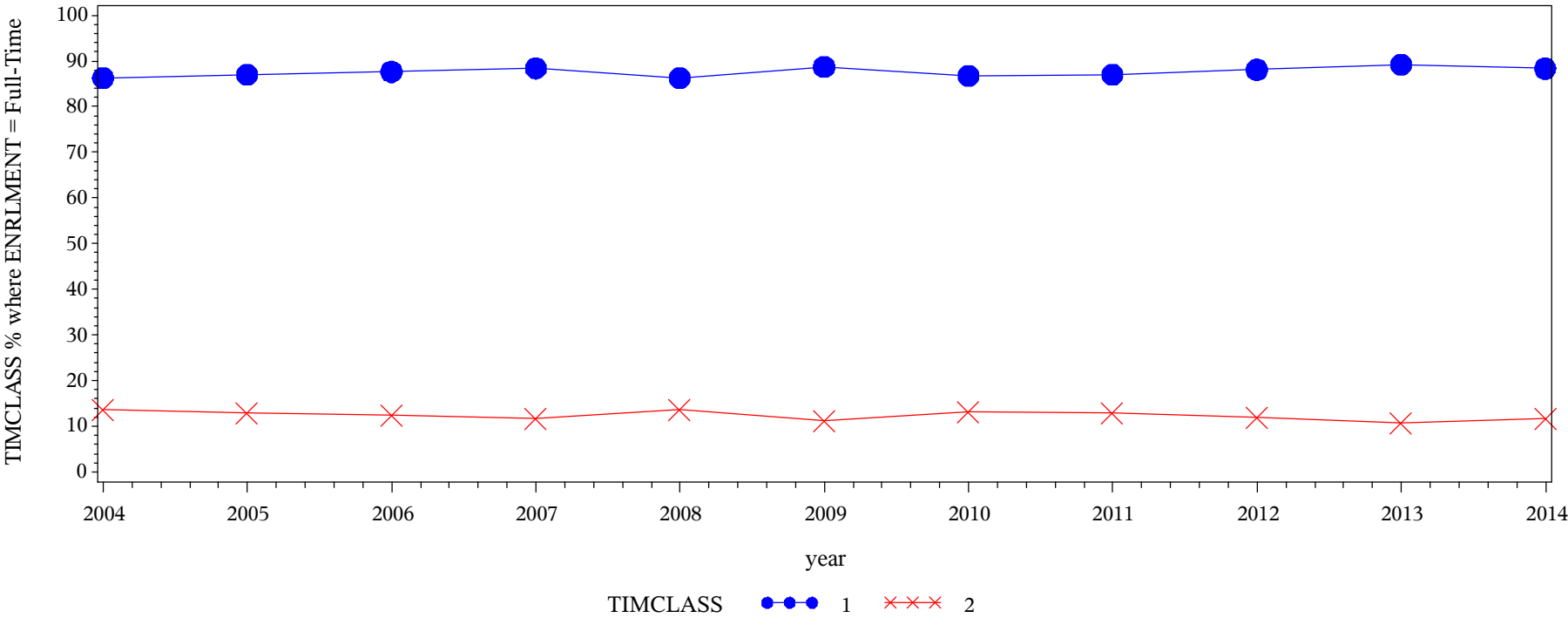

Frequency Col Pct	Table of timclass by year												
	timclass(When do you most frequently take classes at this college?)	year											
		2004	2005	2006	2007	2008	2009	2010	2011	2012	2013	2014	Total
	1 = Day Classes	50835 86.29	77368 87.01	68037 87.66	99061 88.41	103721 86.26	127963 88.69	94458 86.76	164402 86.99	108896 88.11	109221 89.19	141187 88.37	1145149
	2 = Evening/Weekend	8074 13.71	11548 12.99	9579 12.34	12984 11.59	16520 13.74	16324 11.31	14409 13.24	24578 13.01	14695 11.89	13243 10.81	18572 11.63	160526
	Total	58909	88916	77616	112045	120241	144287	108867	188980	123591	122464	159759	1305675
	Frequency Missing = 40983												

Engagement Rising: A Decade of CCSSE Data
Comparison of TOTCHRS levels over time, where ENRLMENT = Part-Time

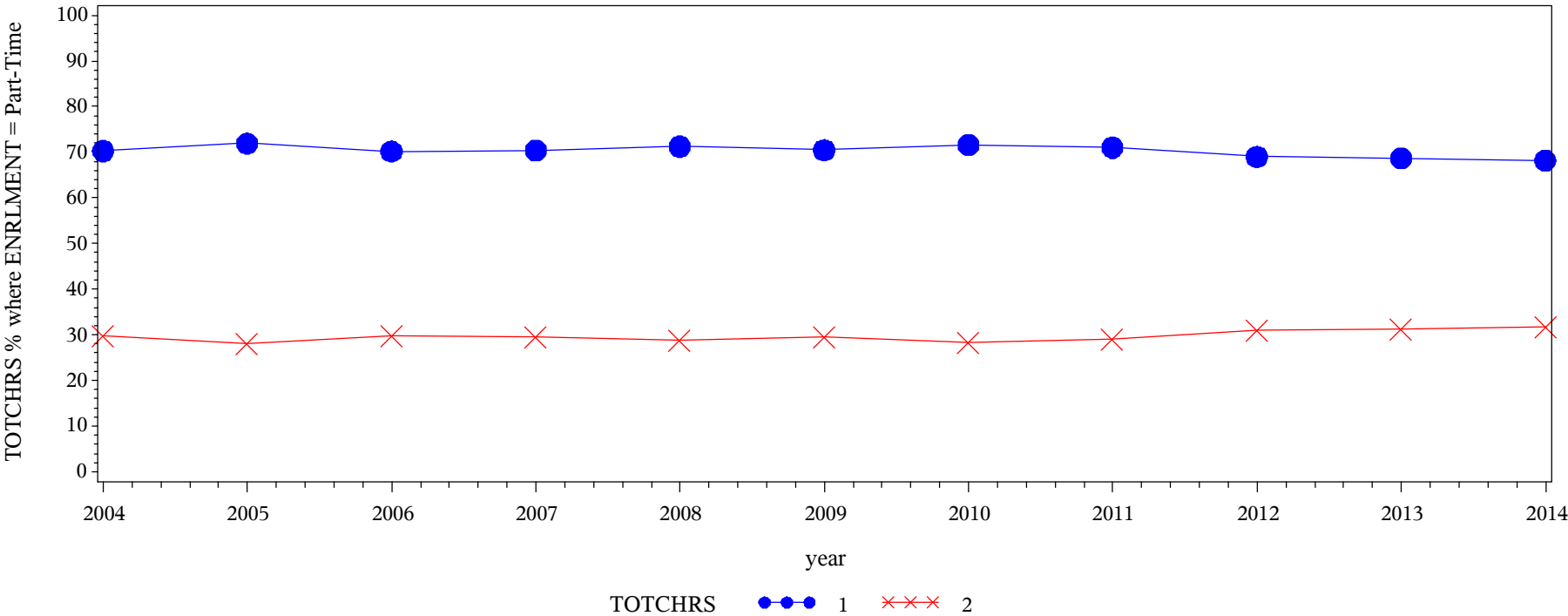

Frequency Col Pct	Table of TOTCHRS by year												
	TOTCHRS(How many TOTAL credit hours have you earned at this college, not counting the courses you are currently taking this term?)												
		year											
		2004	2005	2006	2007	2008	2009	2010	2011	2012	2013	2014	Total
	1 = 0 to 29 Credits	21576 70.30	28689 71.95	24484 70.22	34302 70.45	37762 71.25	36828 70.49	28046 71.58	50901 71.04	32584 69.03	32854 68.73	41453 68.20	369479
	2 = 30+ Credits	9117 29.70	11187 28.05	10382 29.78	14387 29.55	15234 28.75	15415 29.51	11134 28.42	20751 28.96	14619 30.97	14951 31.27	19329 31.80	156506
	Total	30693	39876	34866	48689	52996	52243	39180	71652	47203	47805	60782	525985
	Frequency Missing = 15138												

Engagement Rising: A Decade of CCSSE Data
Comparison of TOTCHRS levels over time, where ENRLMENT = Full-Time

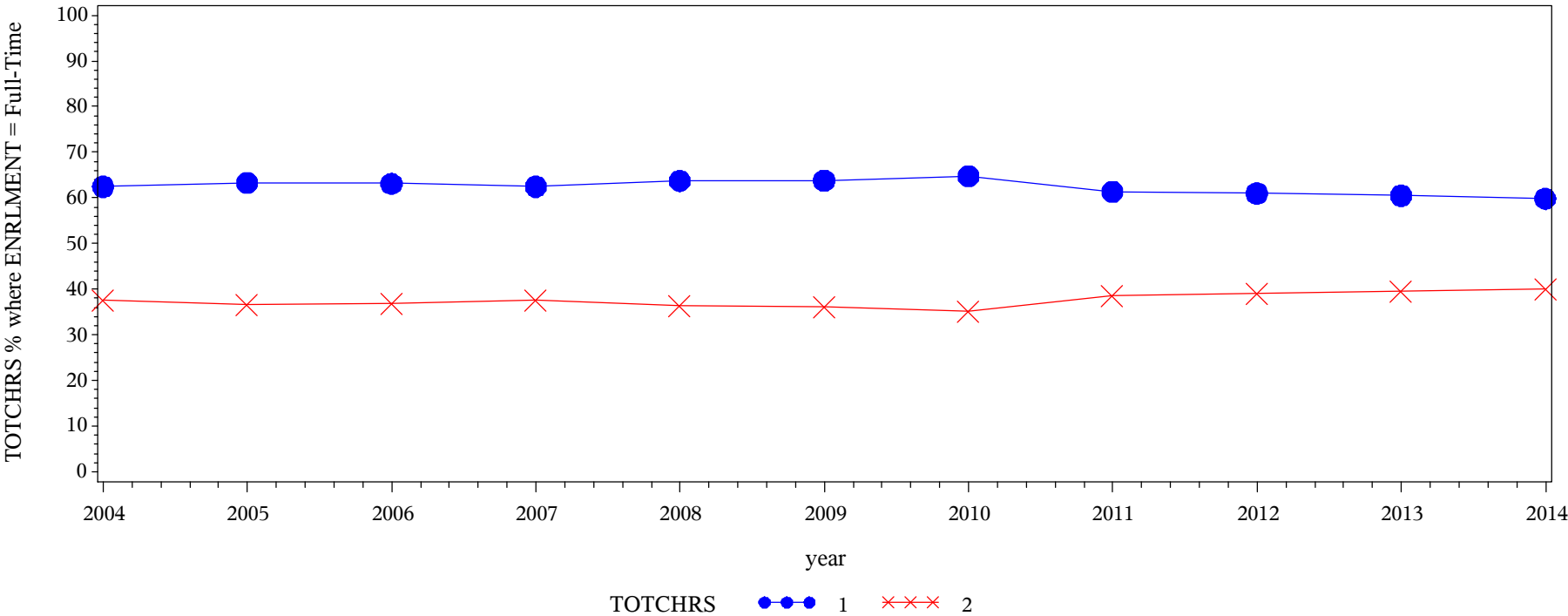

Frequency
Col Pct

Table of TOTCHRS by year												
TOTCHRS(How many TOTAL credit hours have you earned at this college, not counting the courses you are currently taking this term?)	year											
	2004	2005	2006	2007	2008	2009	2010	2011	2012	2013	2014	Total
	Frequency	Frequency	Frequency	Frequency	Frequency	Frequency	Frequency	Frequency	Frequency	Frequency	Frequency	Frequency
1 = 0 to 29 Credits	37189 62.47	56727 63.29	49402 63.15	70560 62.49	77421 63.73	92973 63.86	70442 64.74	116922 61.36	75313 60.99	74650 60.50	96055 59.84	817654
2 = 30+ Credits	22340 37.53	32905 36.71	28825 36.85	42362 37.51	44053 36.27	52624 36.14	38367 35.26	73621 38.64	48163 39.01	48729 39.50	64477 40.16	496466
Total	59529	89632	78227	112922	121474	145597	108809	190543	123476	123379	160532	1314120
Frequency Missing = 32538												

Engagement Rising: A Decade of CCSSE Data
Comparison of OTCLSNON levels over time, where ENRLMENT = Part-Time

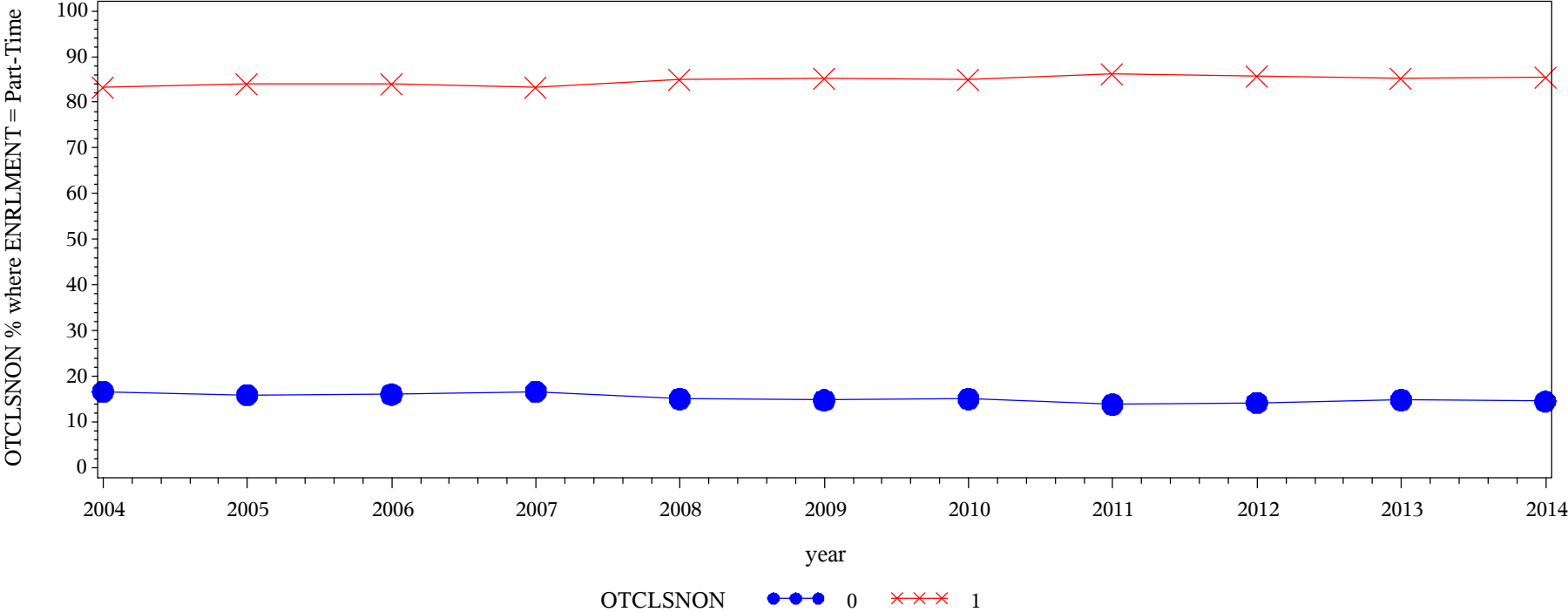

Frequency Col Pct	Table of OTCLSNON by year											
	OTCLSNON(None)	year										
		2004	2005	2006	2007	2008	2009	2010	2011	2012	2013	2014
0 = No response	5257 16.69	6562 15.92	5740 16.03	8403 16.70	8167 15.07	7878 14.79	6094 15.06	10201 13.83	6942 14.19	7289 14.81	9071 14.52	81604
1 = Response	26232 83.31	34660 84.08	30069 83.97	41916 83.30	46029 84.93	45379 85.21	34380 84.94	63552 86.17	41979 85.81	41930 85.19	53393 85.48	459519
Total	31489	41222	35809	50319	54196	53257	40474	73753	48921	49219	62464	541123

Engagement Rising: A Decade of CCSSE Data
Comparison of OTCLSNON levels over time, where ENRLMENT = Full-Time

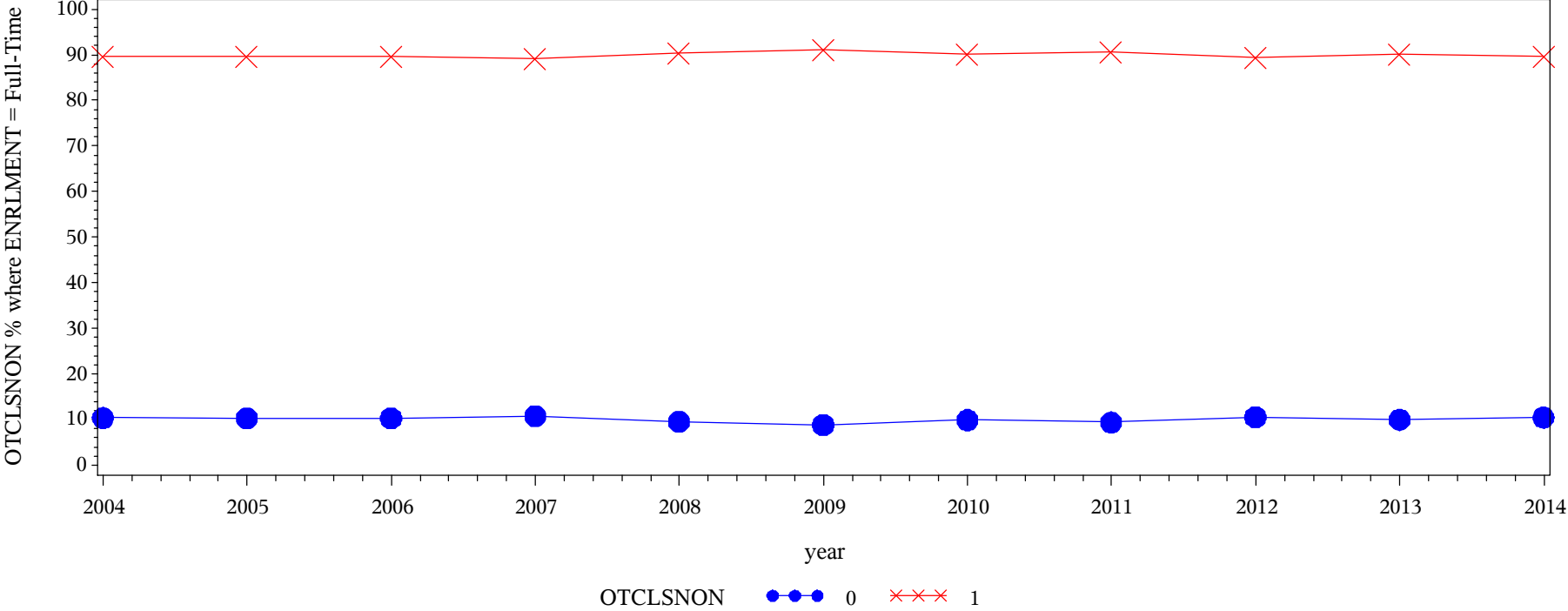

Frequency Col Pct	Table of OTCLSNON by year											
	OTCLSNON(None)	year										
		2004	2005	2006	2007	2008	2009	2010	2011	2012	2013	2014
	0 = No response	6311 10.38	9524 10.35	8224 10.27	12539 10.81	11753 9.52	13093 8.85	11150 9.91	18334 9.39	13439 10.50	12575 9.98	17195 10.45
1 = Response	54501 89.62	82535 89.65	71875 89.73	103444 89.19	111729 90.48	134861 91.15	101401 90.09	176843 90.61	114521 89.50	113477 90.02	147334 89.55	1212521
Total	60812	92059	80099	115983	123482	147954	112551	195177	127960	126052	164529	1346658

Engagement Rising: A Decade of CCSSE Data
Comparison of OTCLSHS levels over time, where ENRLMENT = Part-Time

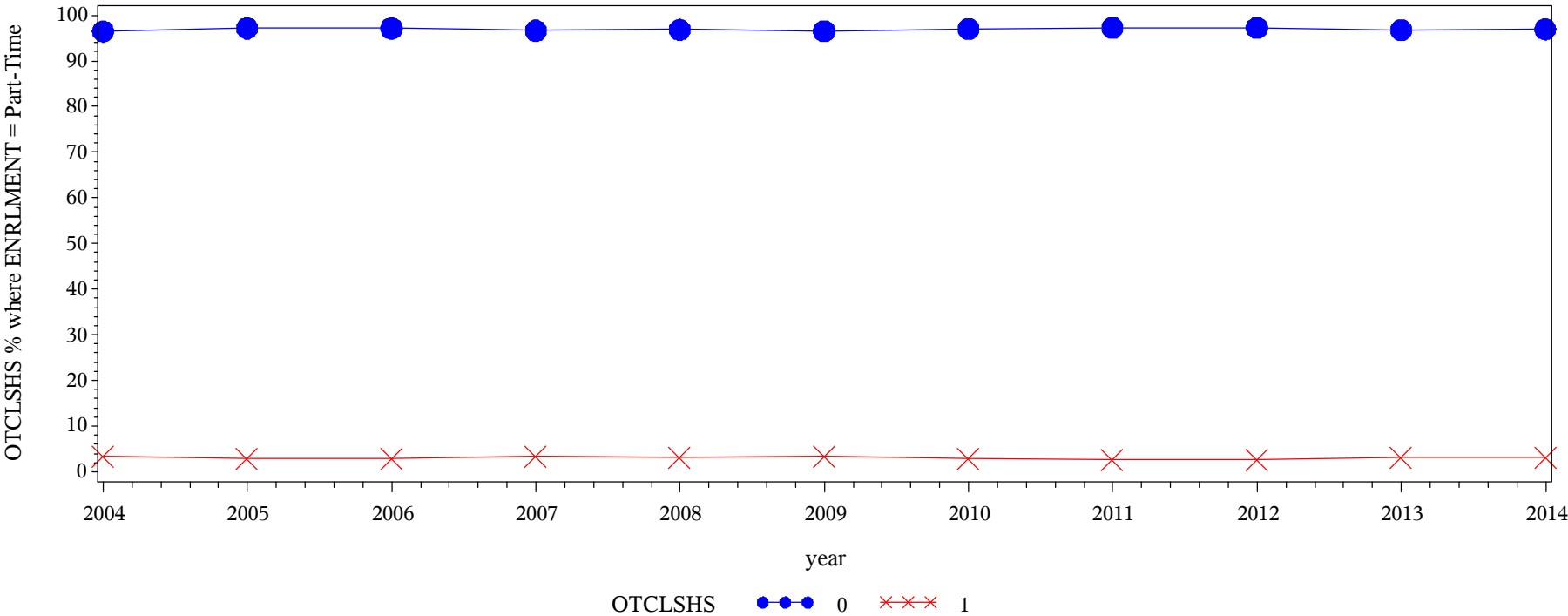

Frequency Col Pct	Table of OTCLSHS by year												
	OTCLSHS(High school)	year											
		2004	2005	2006	2007	2008	2009	2010	2011	2012	2013	2014	Total
	0 = No response	30384 96.49	40063 97.19	34792 97.16	48632 96.65	52503 96.88	51417 96.55	39276 97.04	71721 97.24	47601 97.30	47652 96.82	60559 96.95	524600
	1 = Response	1105 3.51	1159 2.81	1017 2.84	1687 3.35	1693 3.12	1840 3.45	1198 2.96	2032 2.76	1320 2.70	1567 3.18	1905 3.05	16523
Total	31489	41222	35809	50319	54196	53257	40474	73753	48921	49219	62464	541123	

Engagement Rising: A Decade of CCSSE Data
Comparison of OTCLSHS levels over time, where ENRLMENT = Full-Time

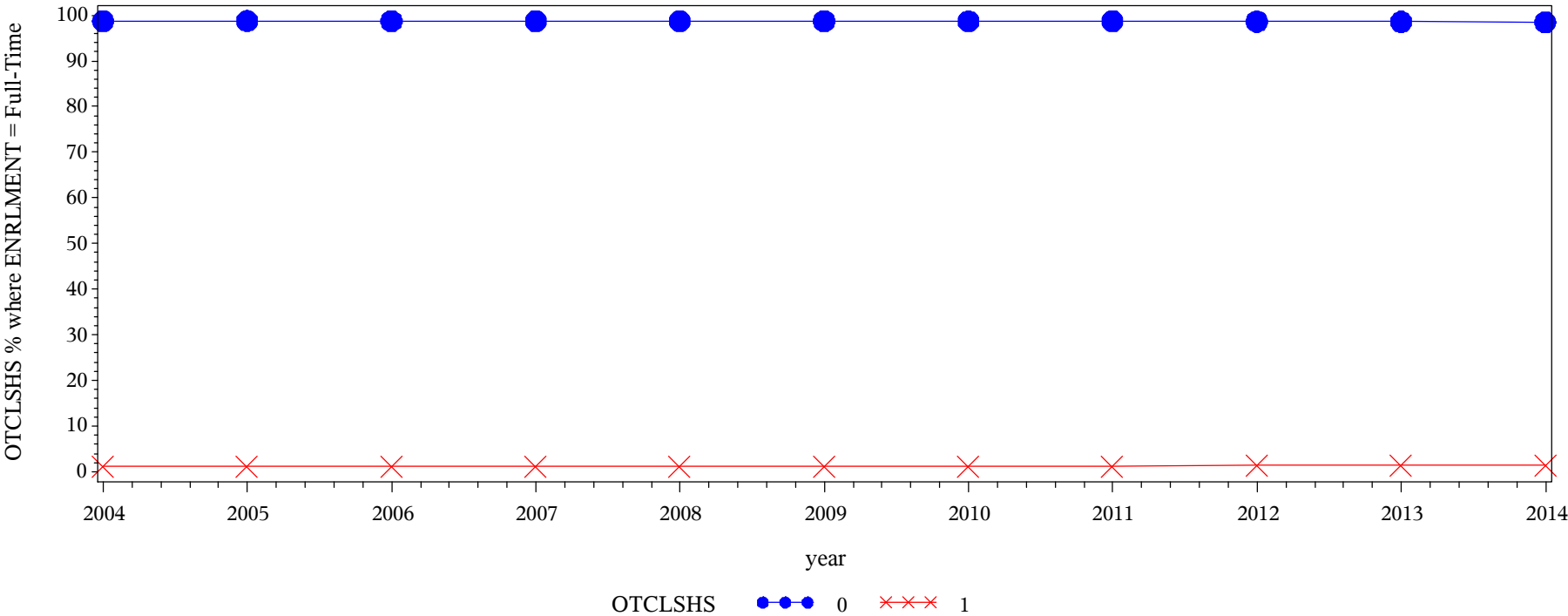

Frequency Col Pct	Table of OTCLSHS by year												
	OTCLSHS(High school)	year											
		2004	2005	2006	2007	2008	2009	2010	2011	2012	2013	2014	Total
		0 = No response	60055 98.76	90965 98.81	79101 98.75	114489 98.71	121918 98.73	146108 98.75	111082 98.69	192792 98.78	126233 98.65	124291 98.60	162094 98.52
	1 = Response	757 1.24	1094 1.19	998 1.25	1494 1.29	1564 1.27	1846 1.25	1469 1.31	2385 1.22	1727 1.35	1761 1.40	2435 1.48	17530
	Total	60812	92059	80099	115983	123482	147954	112551	195177	127960	126052	164529	1346658

Engagement Rising: A Decade of CCSSE Data
Comparison of OTCLSVT levels over time, where ENRLMENT = Part-Time

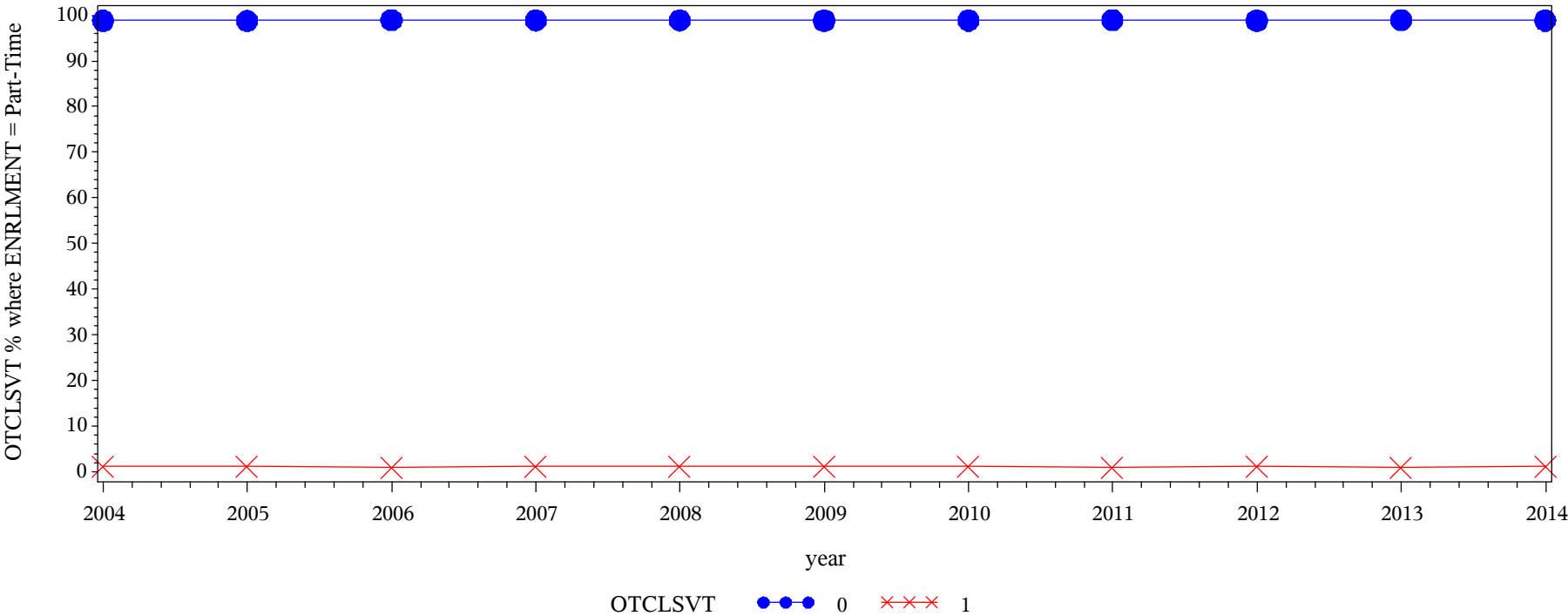

Frequency Col Pct	Table of OTCLSVT by year												
	OTCLSVT(Vocational/technical school)	year											
		2004	2005	2006	2007	2008	2009	2010	2011	2012	2013	2014	Total
		0 = No response	1 = Response	Total	0 = No response	1 = Response	Total	0 = No response	1 = Response	Total	0 = No response	1 = Response	Total
		31125 98.84	40741 98.83	35443 98.98	49773 98.91	53612 98.92	52657 98.87	40025 98.89	73035 99.03	48375 98.88	48744 99.03	61776 98.90	535306
		364 1.16	481 1.17	366 1.02	546 1.09	584 1.08	600 1.13	449 1.11	718 0.97	546 1.12	475 0.97	688 1.10	5817
	Total	31489	41222	35809	50319	54196	53257	40474	73753	48921	49219	62464	541123

Engagement Rising: A Decade of CCSSE Data
Comparison of OTCLSVT levels over time, where ENRLMENT = Full-Time

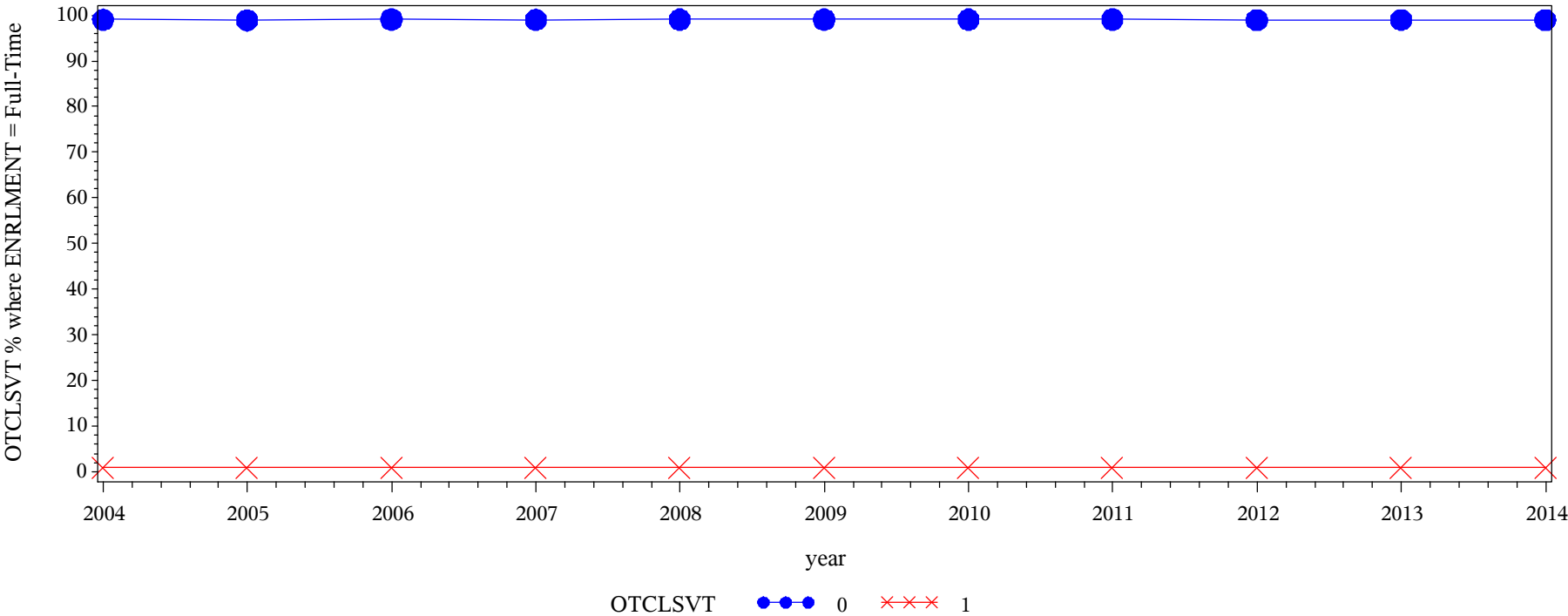

Frequency Col Pct	Table of OTCLSVT by year												
	OTCLSVT(Vocational/technical school)	year											
		2004	2005	2006	2007	2008	2009	2010	2011	2012	2013	2014	Total
	0 = No response	60251 99.08	91079 98.94	79400 99.13	114885 99.05	122369 99.10	146628 99.10	111536 99.10	193472 99.13	126621 98.95	124855 99.05	162944 99.04	1334040
	1 = Response	561 0.92	980 1.06	699 0.87	1098 0.95	1113 0.90	1326 0.90	1015 0.90	1705 0.87	1339 1.05	1197 0.95	1585 0.96	12618
	Total	60812	92059	80099	115983	123482	147954	112551	195177	127960	126052	164529	1346658

Engagement Rising: A Decade of CCSSE Data
Comparison of OTCLSCC levels over time, where ENRLMENT = Part-Time

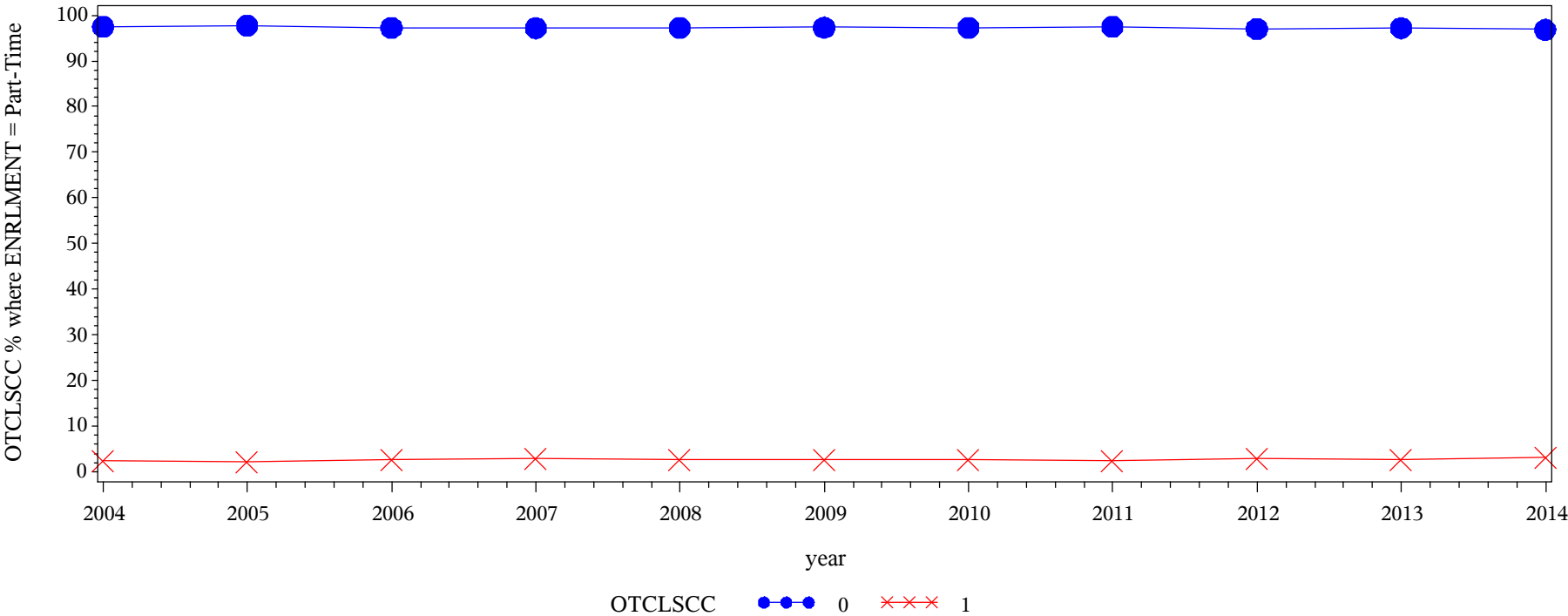

Frequency Col Pct	Table of OTCLSCC by year												
	OTCLSCC(Another community or technical college)	year											
		2004	2005	2006	2007	2008	2009	2010	2011	2012	2013	2014	Total
	0 = No response	30696 97.48	40318 97.81	34827 97.26	48916 97.21	52738 97.31	51851 97.36	39395 97.33	71899 97.49	47468 97.03	47852 97.22	60509 96.87	526469
	1 = Response	793 2.52	904 2.19	982 2.74	1403 2.79	1458 2.69	1406 2.64	1079 2.67	1854 2.51	1453 2.97	1367 2.78	1955 3.13	14654
	Total	31489	41222	35809	50319	54196	53257	40474	73753	48921	49219	62464	541123

Engagement Rising: A Decade of CCSSE Data
Comparison of OTCLSCC levels over time, where ENRLMENT = Full-Time

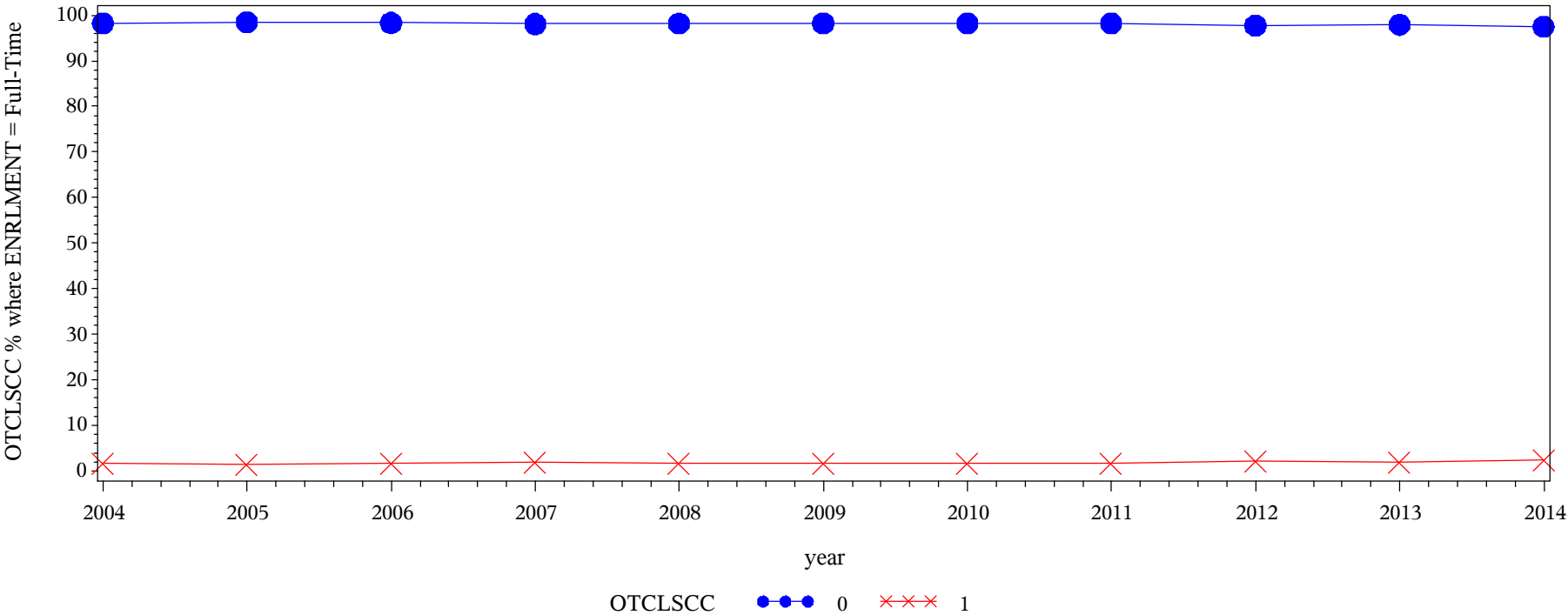

Frequency
Col Pct

Table of OTCLSCC by year												
OTCLSCC(Another community or technical college)	year											
	2004	2005	2006	2007	2008	2009	2010	2011	2012	2013	2014	Total
0 = No response	59758 98.27	90722 98.55	78790 98.37	113802 98.12	121269 98.21	145328 98.23	110577 98.25	191769 98.25	125081 97.75	123473 97.95	160491 97.55	1321060
1 = Response	1054 1.73	1337 1.45	1309 1.63	2181 1.88	2213 1.79	2626 1.77	1974 1.75	3408 1.75	2879 2.25	2579 2.05	4038 2.45	25598
Total	60812	92059	80099	115983	123482	147954	112551	195177	127960	126052	164529	1346658

Engagement Rising: A Decade of CCSSE Data
Comparison of OTCLS4Y levels over time, where ENRLMENT = Part-Time

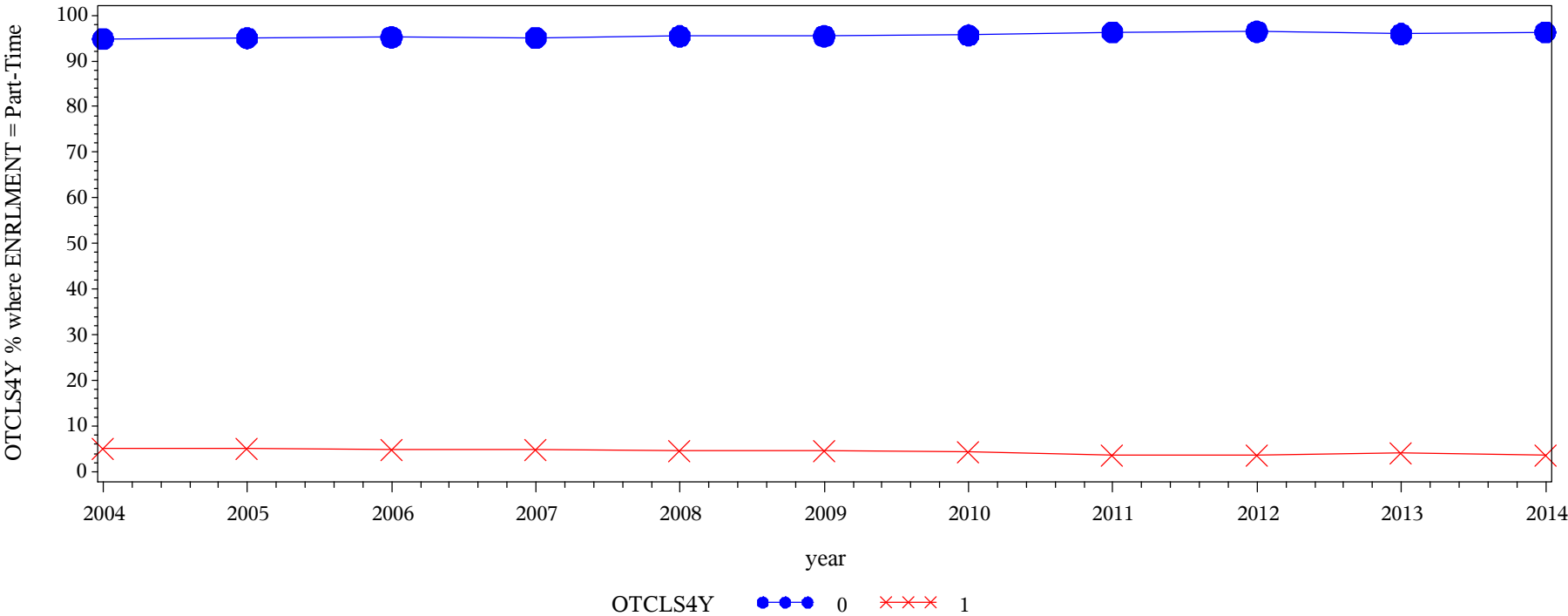

Frequency
Col Pct

Table of OTCLS4Y by year												
OTCLS4Y(4-year college/university)	year											
	2004	2005	2006	2007	2008	2009	2010	2011	2012	2013	2014	Total
0 = No response	29867 94.85	39167 95.01	34093 95.21	47872 95.14	51723 95.44	50829 95.44	38709 95.64	70998 96.26	47181 96.44	47213 95.92	60134 96.27	517786
1 = Response	1622 5.15	2055 4.99	1716 4.79	2447 4.86	2473 4.56	2428 4.56	1765 4.36	2755 3.74	1740 3.56	2006 4.08	2330 3.73	23337
Total	31489	41222	35809	50319	54196	53257	40474	73753	48921	49219	62464	541123

Engagement Rising: A Decade of CCSSE Data
Comparison of OTCLS4Y levels over time, where ENRLMENT = Full-Time

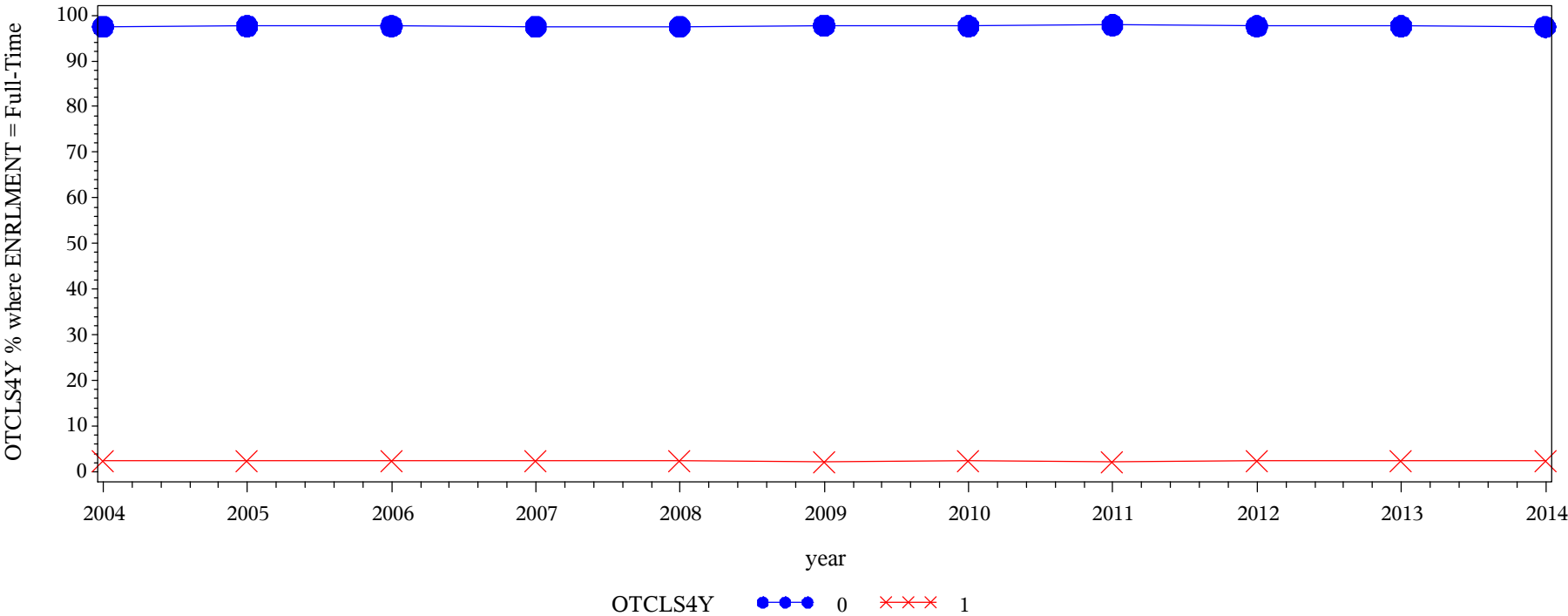

Frequency Col Pct	Table of OTCLS4Y by year												
	OTCLS4Y(4-year college/ university)												
		year											
		2004	2005	2006	2007	2008	2009	2010	2011	2012	2013	2014	Total
0 = No response	59322 97.55	89902 97.66	78223 97.66	113156 97.56	120429 97.53	144692 97.80	109885 97.63	191024 97.87	124916 97.62	123066 97.63	160359 97.47	1314974	
1 = Response	1490 2.45	2157 2.34	1876 2.34	2827 2.44	3053 2.47	3262 2.20	2666 2.37	4153 2.13	3044 2.38	2986 2.37	4170 2.53	31684	
Total	60812	92059	80099	115983	123482	147954	112551	195177	127960	126052	164529	1346658	

Engagement Rising: A Decade of CCSSE Data
Comparison of OTCLASS levels over time, where ENRLMENT = Part-Time

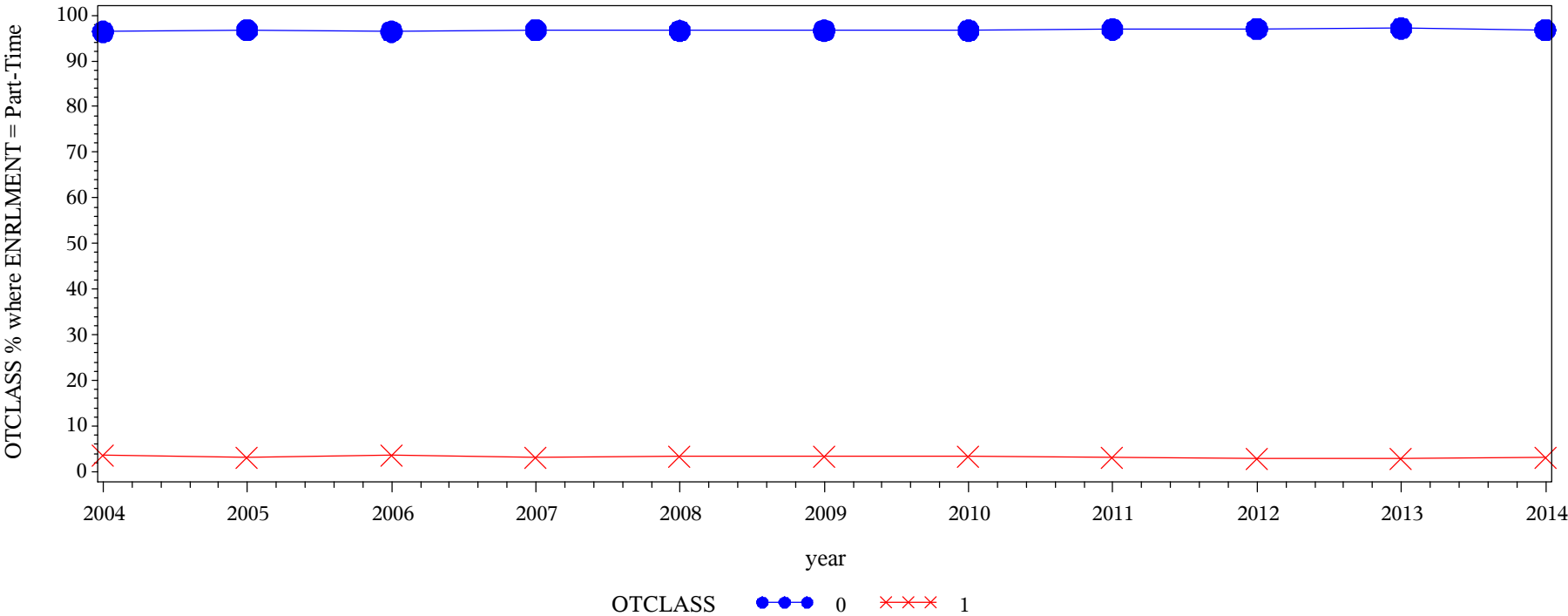

Frequency
Col Pct

Table of OTCLASS by year												
OTCLASS(Other)	year											
	2004	2005	2006	2007	2008	2009	2010	2011	2012	2013	2014	Total
0 = No response	30360 96.41	39883 96.75	34536 96.45	48700 96.78	52373 96.64	51482 96.67	39131 96.68	71501 96.95	47489 97.07	47816 97.15	60453 96.78	523724
1 = Response	1129 3.59	1339 3.25	1273 3.55	1619 3.22	1823 3.36	1775 3.33	1343 3.32	2252 3.05	1432 2.93	1403 2.85	2011 3.22	17399
Total	31489	41222	35809	50319	54196	53257	40474	73753	48921	49219	62464	541123

Engagement Rising: A Decade of CCSSE Data
Comparison of OTCLASS levels over time, where ENRLMENT = Full-Time

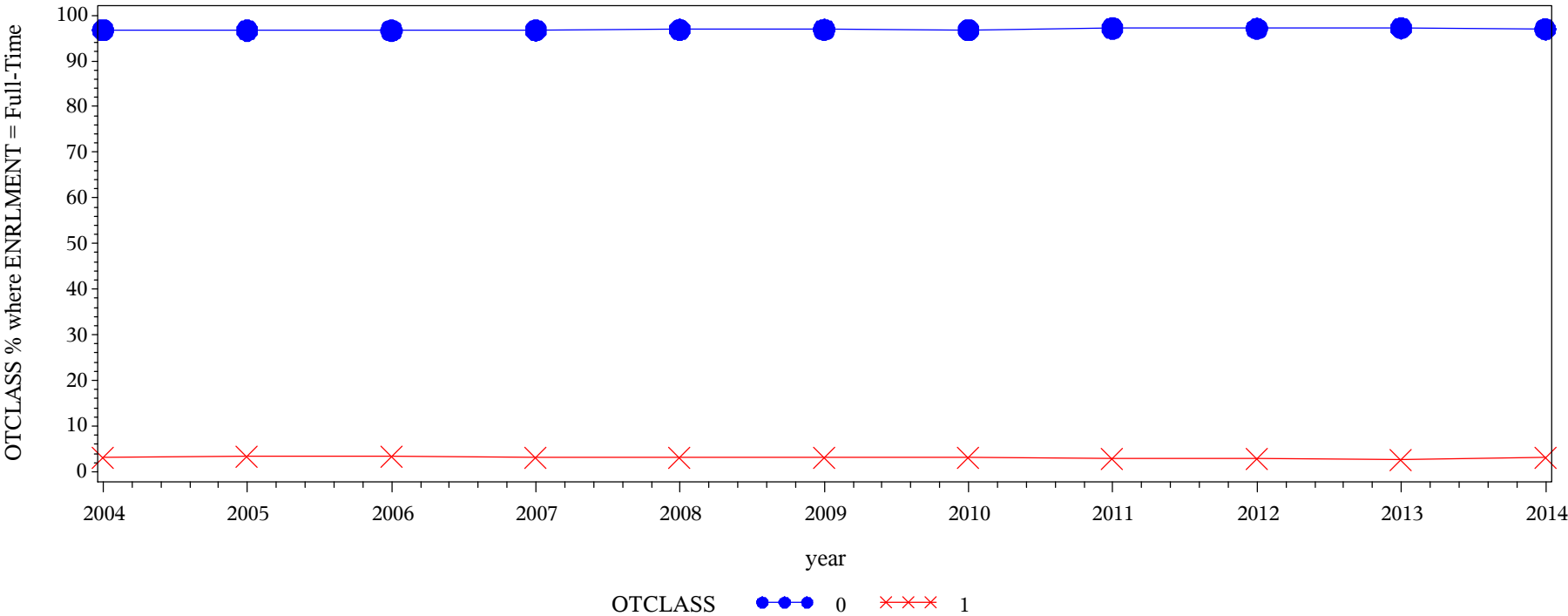

Frequency
Col Pct

Table of OTCLASS by year												
OTCLASS(Other)	year											
	2004	2005	2006	2007	2008	2009	2010	2011	2012	2013	2014	Total
0 = No response	58834 96.75	89017 96.70	77440 96.68	112195 96.73	119618 96.87	143346 96.89	108900 96.76	189622 97.15	124272 97.12	122550 97.22	159533 96.96	1305327
1 = Response	1978 3.25	3042 3.30	2659 3.32	3788 3.27	3864 3.13	4608 3.11	3651 3.24	5555 2.85	3688 2.88	3502 2.78	4996 3.04	41331
Total	60812	92059	80099	115983	123482	147954	112551	195177	127960	126052	164529	1346658

Engagement Rising: A Decade of CCSSE Data
Comparison of OTHINST levels over time, where ENRLMENT = Part-Time

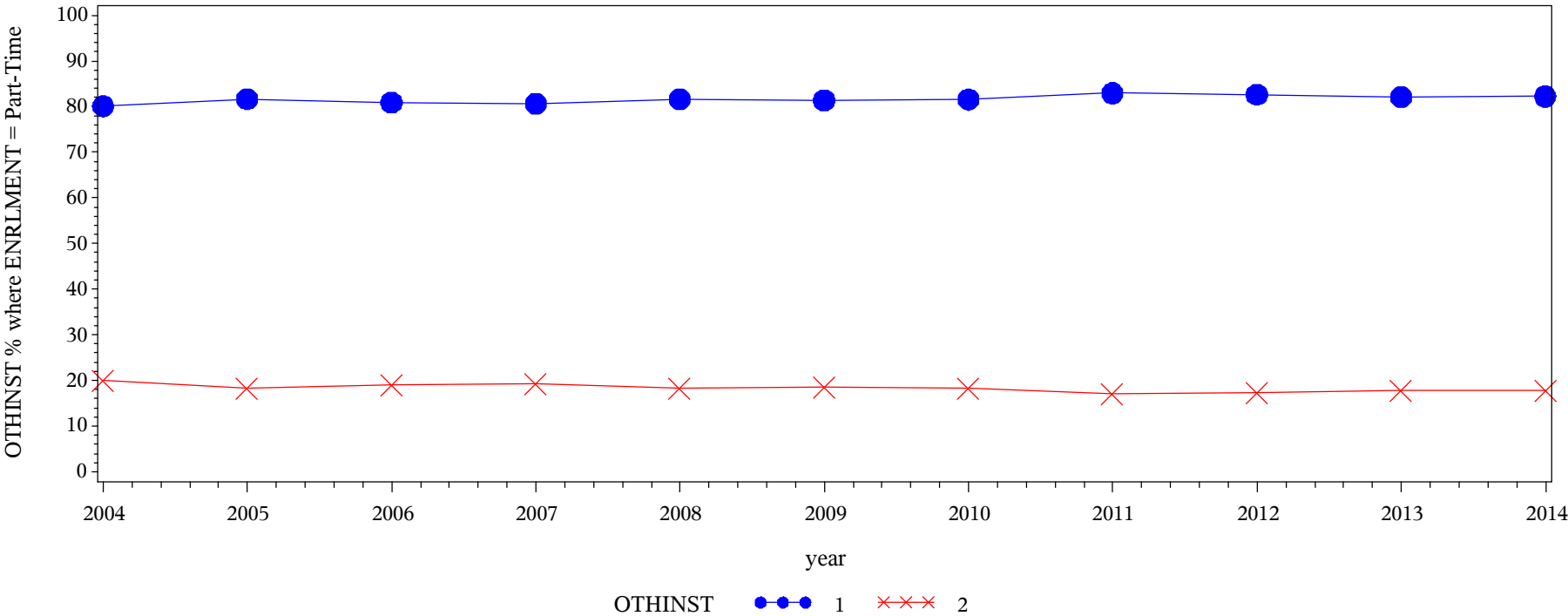

OTHINST(How many classes are you presently taking at OTHER institutions?)	Table of OTHINST by year											
	year											
	2004	2005	2006	2007	2008	2009	2010	2011	2012	2013	2014	Total
	24634 80.10	32623 81.70	28217 80.87	39303 80.65	43411 81.66	42706 81.43	32262 81.59	59863 82.97	39535 82.68	39474 82.08	50274 82.25	432302
1 = None												
2 = Some	6120 19.90	7307 18.30	6673 19.13	9431 19.35	9748 18.34	9740 18.57	7281 18.41	12284 17.03	8282 17.32	8616 17.92	10848 17.75	96330
Total	30754	39930	34890	48734	53159	52446	39543	72147	47817	48090	61122	528632
Frequency Missing = 12491												

Engagement Rising: A Decade of CCSSE Data
Comparison of OTHINST levels over time, where ENRLMENT = Full-Time

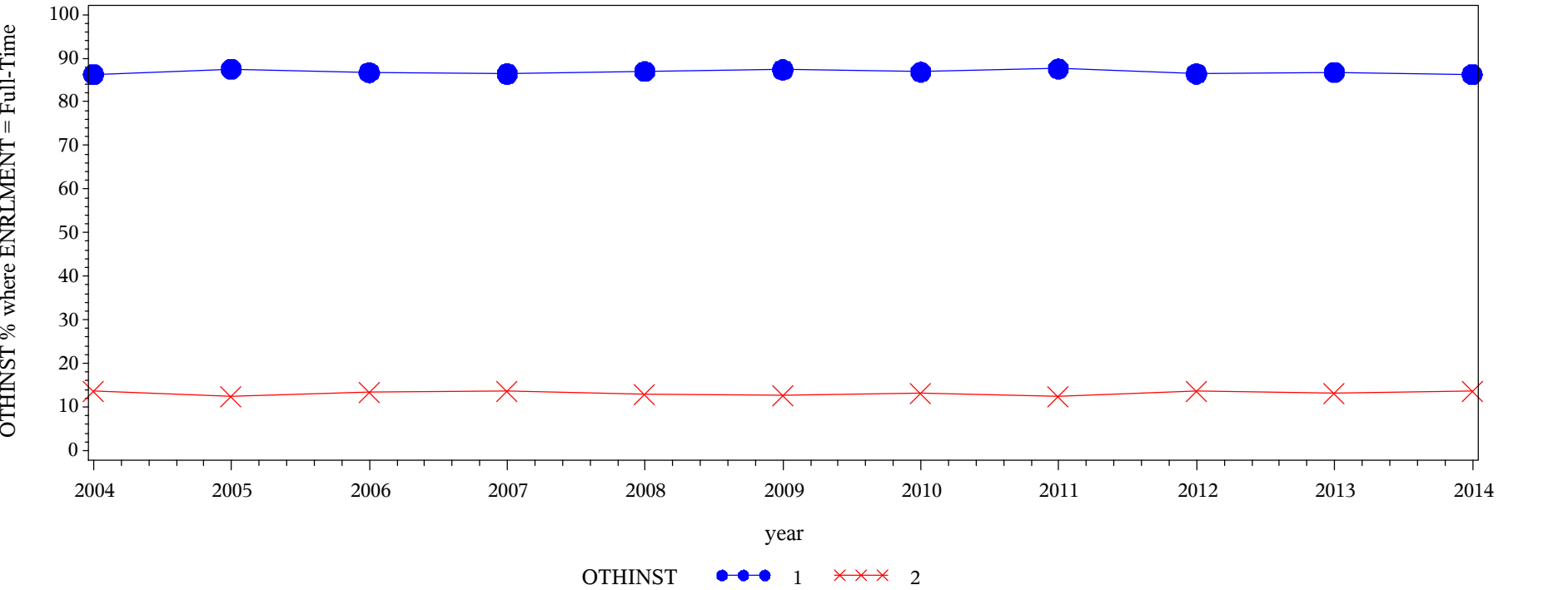

Frequency Col Pct	Table of OTHINST by year												
	OTHINST(How many classes are you presently taking at OTHER institutions?)												
		year											
		2004	2005	2006	2007	2008	2009	2010	2011	2012	2013	2014	Total
	1 = None	51400 86.26	78438 87.51	67887 86.70	97604 86.41	105811 86.96	127581 87.36	95853 86.85	167772 87.58	108431 86.44	107561 86.81	139595 86.32	1147933
	2 = Some	8185 13.74	11192 12.49	10418 13.30	15348 13.59	15860 13.04	18458 12.64	14516 13.15	23792 12.42	17007 13.56	16345 13.19	22115 13.68	173236
	Total	59585	89630	78305	112952	121671	146039	110369	191564	125438	123906	161710	1321169
Frequency Missing = 25489													

Engagement Rising: A Decade of CCSSE Data
Comparison of RECOMMEN levels over time, where ENRLMENT = Part-Time

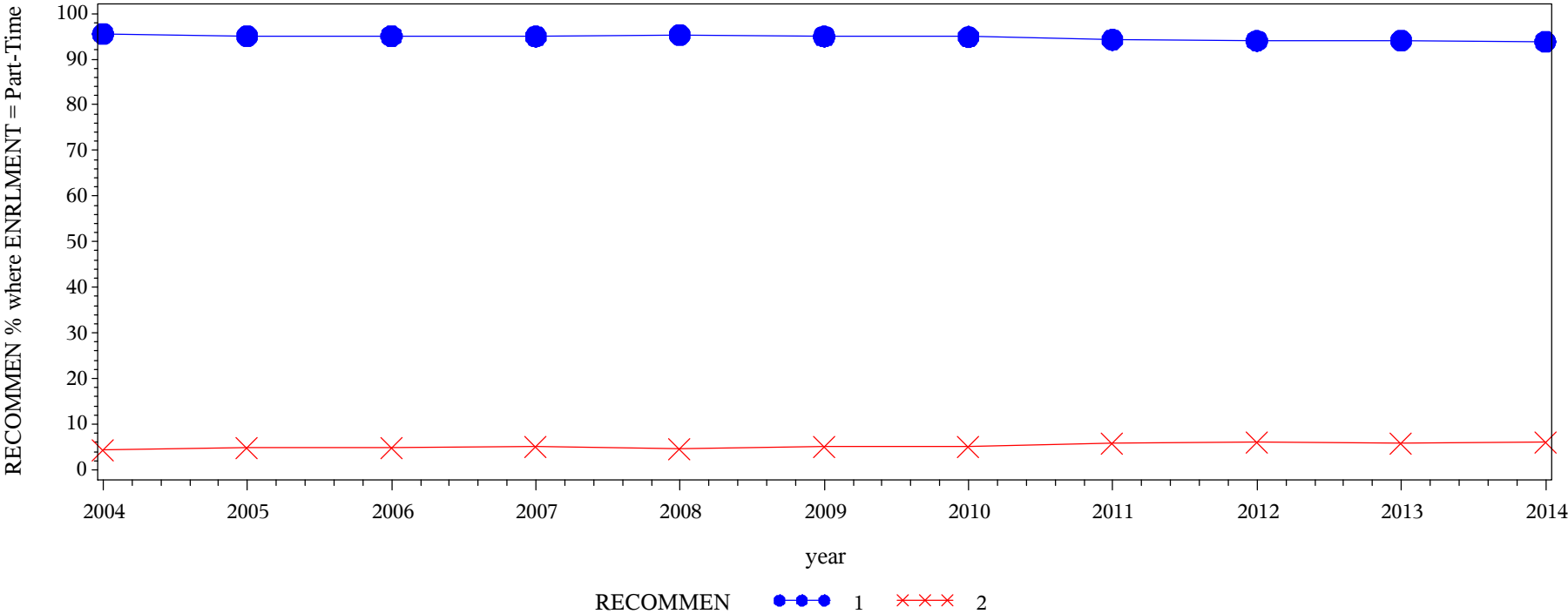

Frequency Col Pct	Table of RECOMMEN by year												
	RECOMMEN(Would you recommend this college to a friend or family member?)	year											
		2004	2005	2006	2007	2008	2009	2010	2011	2012	2013	2014	Total
	1 = Yes	29338 95.52	37917 95.08	33158 95.10	46236 95.00	50605 95.34	49744 95.00	37469 94.91	67911 94.28	44859 94.03	45129 94.07	57231 93.86	499597
	2 = No	1375 4.48	1964 4.92	1710 4.90	2433 5.00	2476 4.66	2618 5.00	2009 5.09	4118 5.72	2847 5.97	2843 5.93	3742 6.14	28135
	Total	30713	39881	34868	48669	53081	52362	39478	72029	47706	47972	60973	527732
	Frequency Missing = 13391												

Engagement Rising: A Decade of CCSSE Data
Comparison of RECOMMEN levels over time, where ENRLMENT = Full-Time

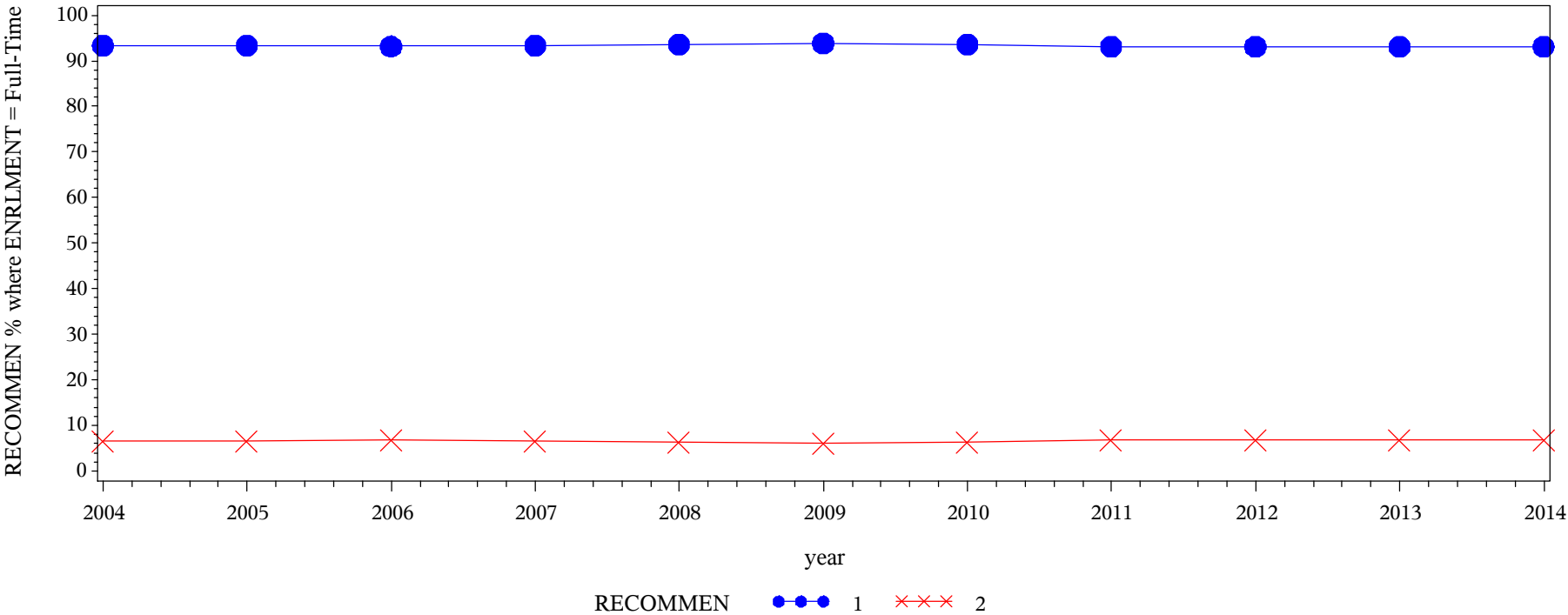

Frequency
Col Pct

Table of RECOMMEN by year												
RECOMMEN(Would you recommend this college to a friend or family member?)	year											
	2004	2005	2006	2007	2008	2009	2010	2011	2012	2013	2014	Total
1 = Yes	55564 93.33	83526 93.34	72843 93.19	105299 93.38	113724 93.62	136923 93.90	103242 93.64	178141 93.17	116573 93.10	115089 93.09	150259 93.12	1231183
2 = No	3969 6.67	5961 6.66	5320 6.81	7461 6.62	7754 6.38	8890 6.10	7011 6.36	13049 6.83	8638 6.90	8547 6.91	11104 6.88	87704
Total	59533	89487	78163	112760	121478	145813	110253	191190	125211	123636	161363	1318887
Frequency Missing = 27771												

Engagement Rising: A Decade of CCSSE Data
Comparison of ENTIREXP levels over time, where ENRLMENT = Part-Time

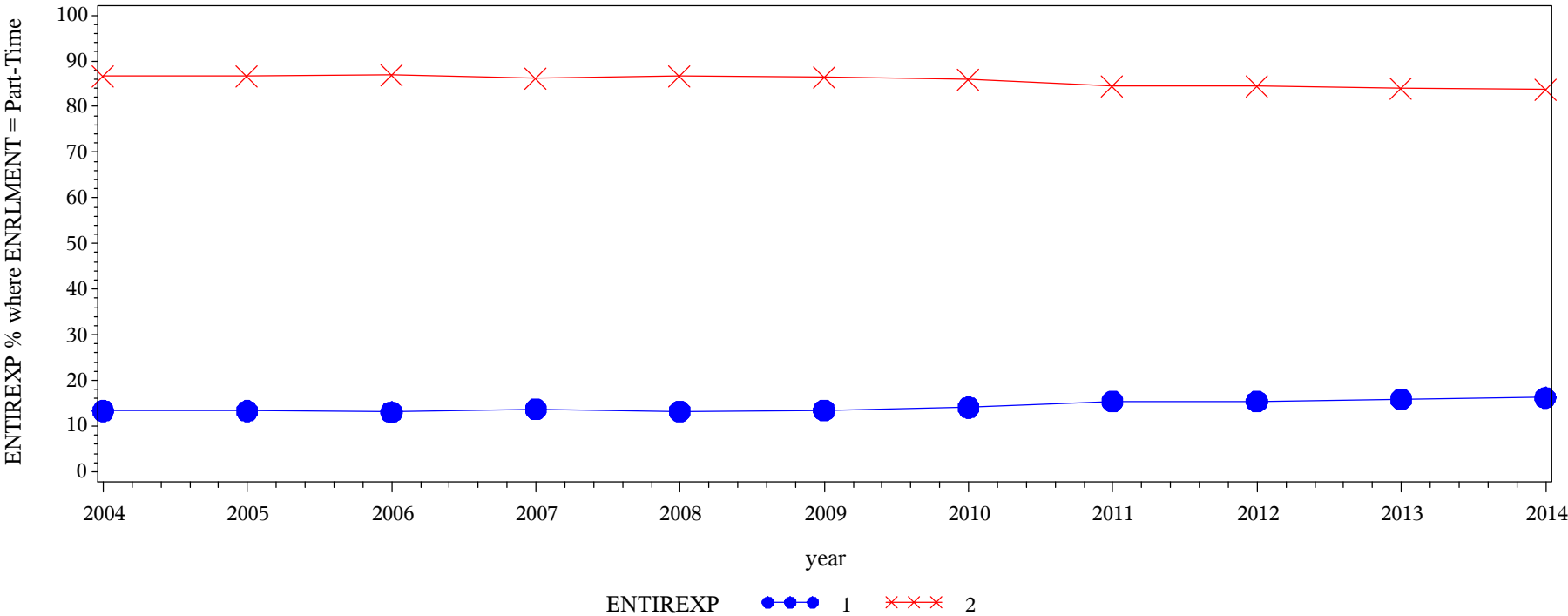
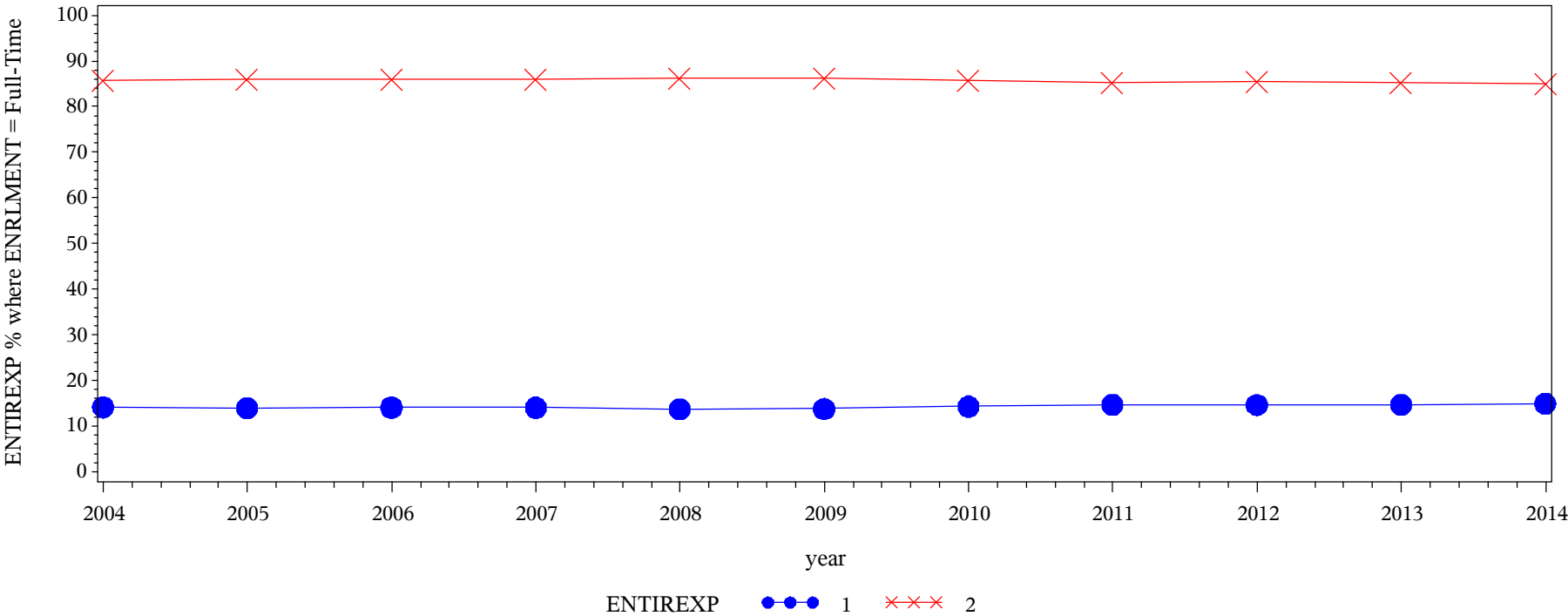

Table of ENTIREXP by year												
ENTIREXP(How would you evaluate your entire educational experience at this college?)	year											
	2004	2005	2006	2007	2008	2009	2010	2011	2012	2013	2014	Total
1 = Poor/Fair	4109 13.35	5319 13.32	4566 13.07	6690 13.73	7065 13.28	7059 13.46	5572 14.08	11144 15.43	7390 15.45	7634 15.87	9923 16.23	76471
2 = Good/Excellent	26670 86.65	34612 86.68	30361 86.93	42041 86.27	46132 86.72	45401 86.54	33994 85.92	61062 84.57	40445 84.55	40473 84.13	51218 83.77	452409
Total	30779	39931	34927	48731	53197	52460	39566	72206	47835	48107	61141	528880
Frequency Missing = 12243												

Engagement Rising: A Decade of CCSSE Data
Comparison of ENTIREXP levels over time, where ENRLMENT = Full-Time



Frequency Col Pct	Table of ENTIREXP by year												
	ENTIREXP(How would you evaluate your entire educational experience at this college?)	year											
		2004	2005	2006	2007	2008	2009	2010	2011	2012	2013	2014	Total
	1 = Poor/Fair	8431 14.15	12525 13.97	11023 14.07	15874 14.06	16706 13.73	20140 13.79	15792 14.30	28206 14.72	18353 14.62	18165 14.66	24190 14.96	189405
	2 = Good/Excellent	51166 85.85	77104 86.03	67297 85.93	97066 85.94	105006 86.27	125891 86.21	94660 85.70	163461 85.28	107184 85.38	105739 85.34	137478 85.04	1132052
	Total	59597	89629	78320	112940	121712	146031	110452	191667	125537	123904	161668	1321457
Frequency Missing = 25201													

Engagement Rising: A Decade of CCSSE Data
Comparison of HAVKID levels over time, where ENRLMENT = Part-Time

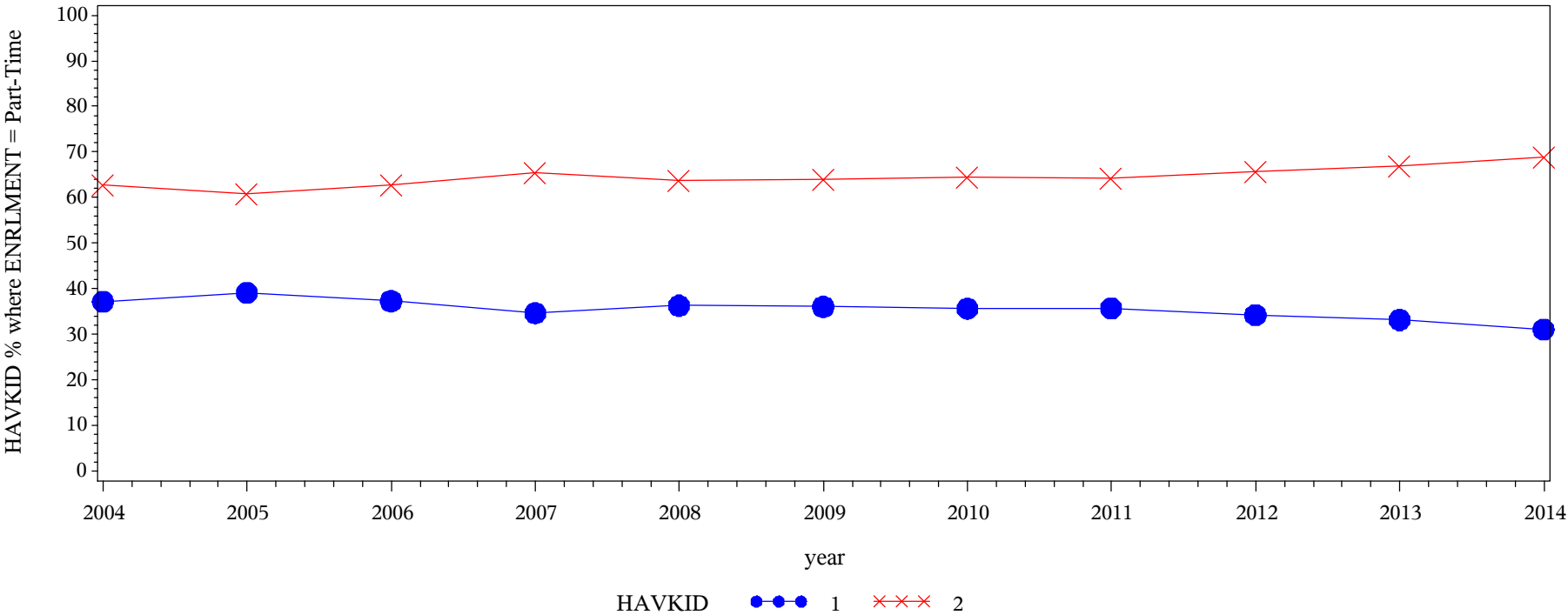

Table of havkid by year												
havkid(Do you have children who live with you?)	year											
	2004	2005	2006	2007	2008	2009	2010	2011	2012	2013	2014	Total
1 = Yes	11430 37.20	15591 39.11	13000 37.30	16861 34.65	19269 36.29	18884 36.05	14067 35.63	25779 35.76	16326 34.20	15925 33.17	18981 31.12	186113
2 = No	19299 62.80	24276 60.89	21857 62.70	31804 65.35	33830 63.71	33506 63.95	25417 64.37	46307 64.24	31411 65.80	32088 66.83	42019 68.88	341814
Total	30729	39867	34857	48665	53099	52390	39484	72086	47737	48013	61000	527927
Frequency Missing = 13196												

Engagement Rising: A Decade of CCSSE Data
Comparison of HAVKID levels over time, where ENRLMENT = Full-Time

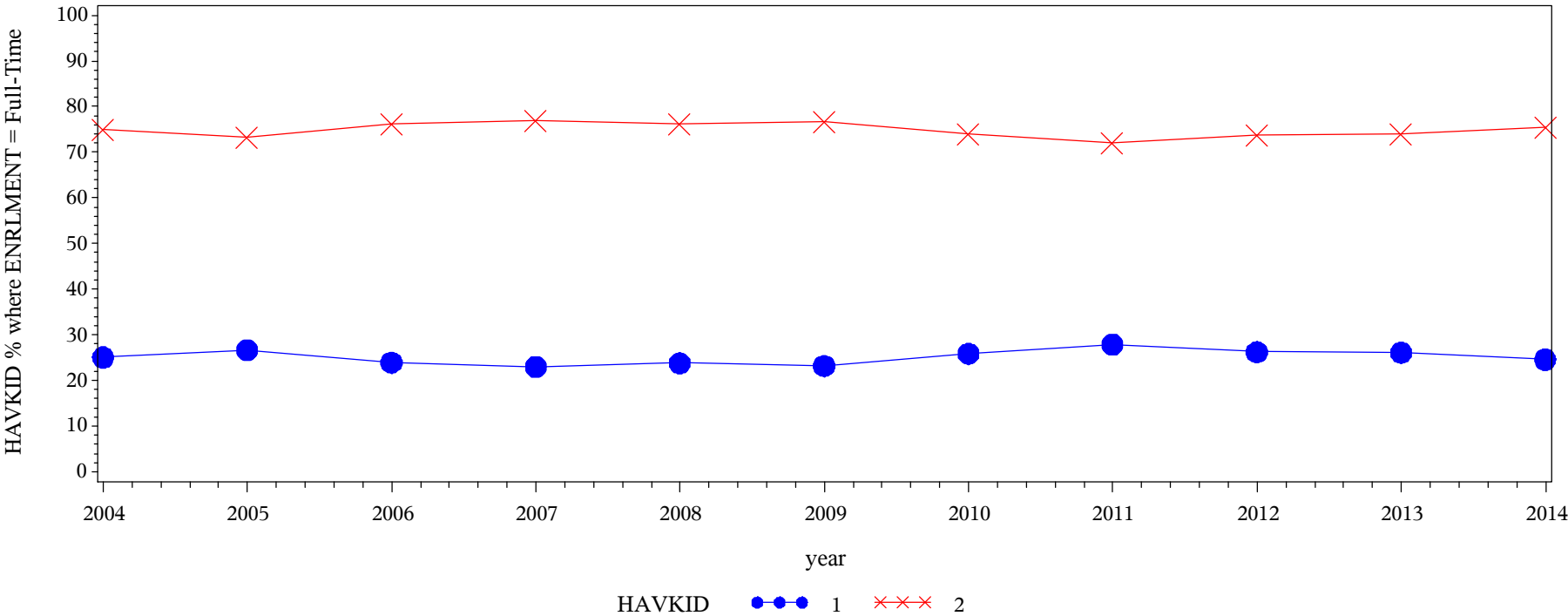
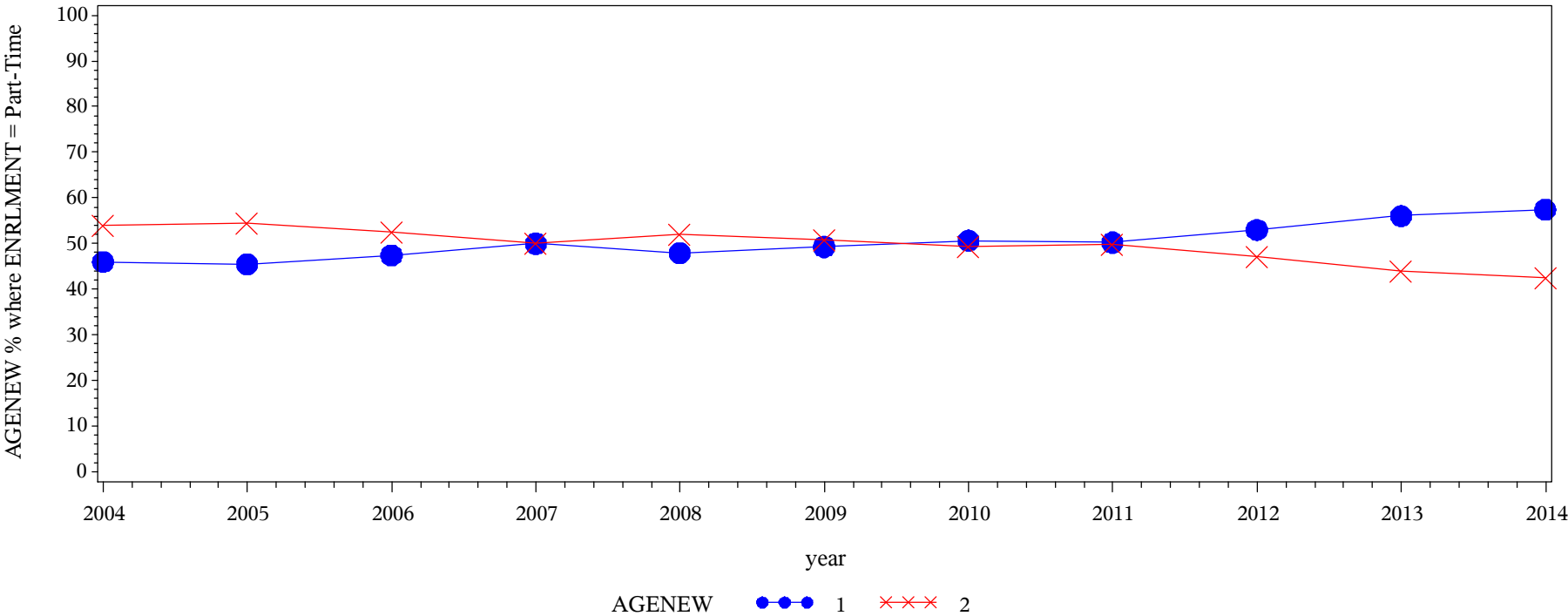

Table of havkid by year												
havkid(Do you have children who live with you?)	year											
	2004	2005	2006	2007	2008	2009	2010	2011	2012	2013	2014	Total
1 = Yes	14905 25.05	23869 26.67	18686 23.91	25891 22.96	28941 23.81	33808 23.18	28521 25.87	53331 27.88	32884 26.25	32271 26.09	39673 24.59	332780
2 = No	44596 74.95	65628 73.33	59479 76.09	86859 77.04	92600 76.19	112021 76.82	81711 74.13	137984 72.12	92374 73.75	91414 73.91	121665 75.41	986331
Total	59501	89497	78165	112750	121541	145829	110232	191315	125258	123685	161338	1319111
Frequency Missing = 27547												

Engagement Rising: A Decade of CCSSE Data
Comparison of AGENEW levels over time, where ENRLMENT = Part-Time



Frequency
Col Pct

Table of AGENEW by year												
AGENEW(Mark Your Age Group)	year											
	2004	2005	2006	2007	2008	2009	2010	2011	2012	2013	2014	Total
1 = Traditional-Age	14055 46.03	18020 45.46	16429 47.45	24205 49.99	25320 47.95	25686 49.29	19900 50.67	36063 50.23	25198 52.99	26816 56.05	34938 57.41	266630
2 = Nontraditional-Age	16480 53.97	21622 54.54	18193 52.55	24215 50.01	27481 52.05	26430 50.71	19370 49.33	35729 49.77	22358 47.01	21023 43.95	25917 42.59	258818
Total	30535	39642	34622	48420	52801	52116	39270	71792	47556	47839	60855	525448
Frequency Missing = 15675												

Engagement Rising: A Decade of CCSSE Data
Comparison of AGENEW levels over time, where ENRLMENT = Full-Time

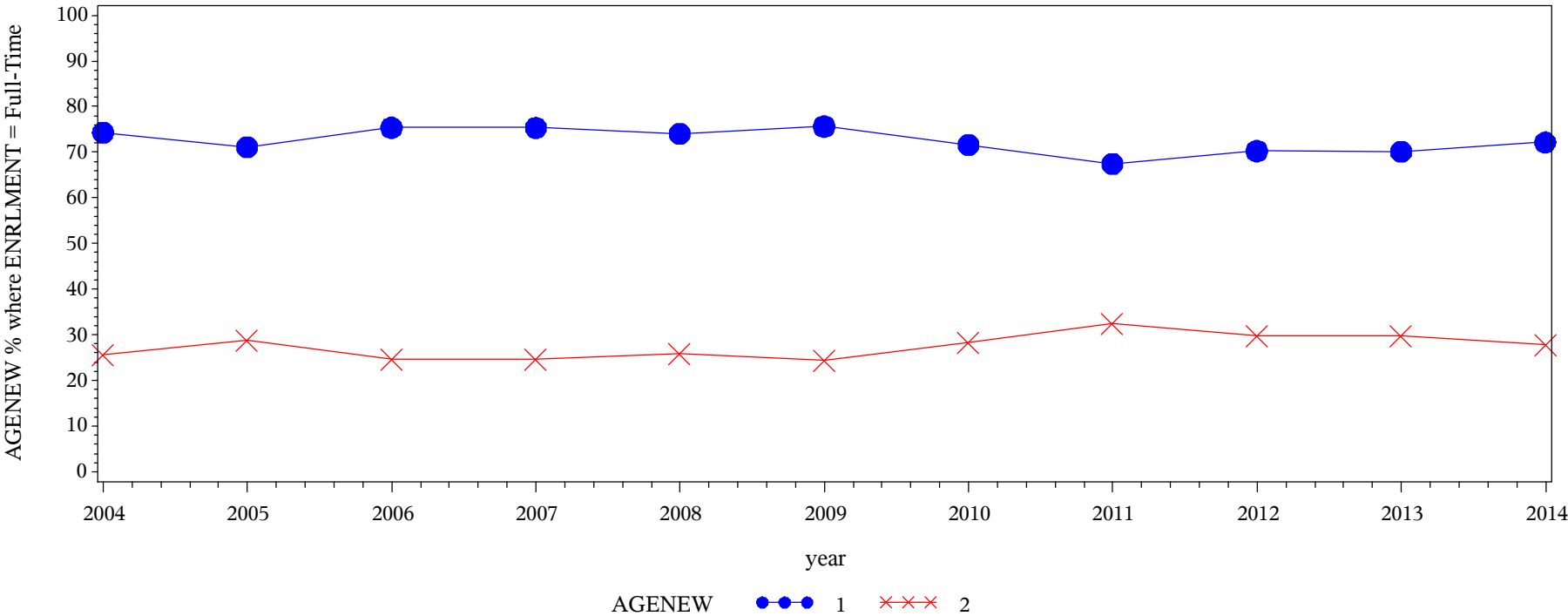

Frequency
Col Pct

Table of AGENEW by year												
AGENEW(Mark Your Age Group)	year											
	2004	2005	2006	2007	2008	2009	2010	2011	2012	2013	2014	Total
1 = Traditional-Age	44115 74.37	63439 71.15	58740 75.40	84767 75.38	89792 74.08	110113 75.67	78875 71.66	128836 67.47	87898 70.28	86614 70.12	116383 72.19	949572
2 = Nontraditional-Age	15205 25.63	25724 28.85	19165 24.60	27685 24.62	31421 25.92	35406 24.33	31199 28.34	62107 32.53	37174 29.72	36915 29.88	44839 27.81	366840
Total	59320	89163	77905	112452	121213	145519	110074	190943	125072	123529	161222	1316412
Frequency Missing = 30246												

Engagement Rising: A Decade of CCSSE Data
Comparison of SEX levels over time, where ENRLMENT = Part-Time

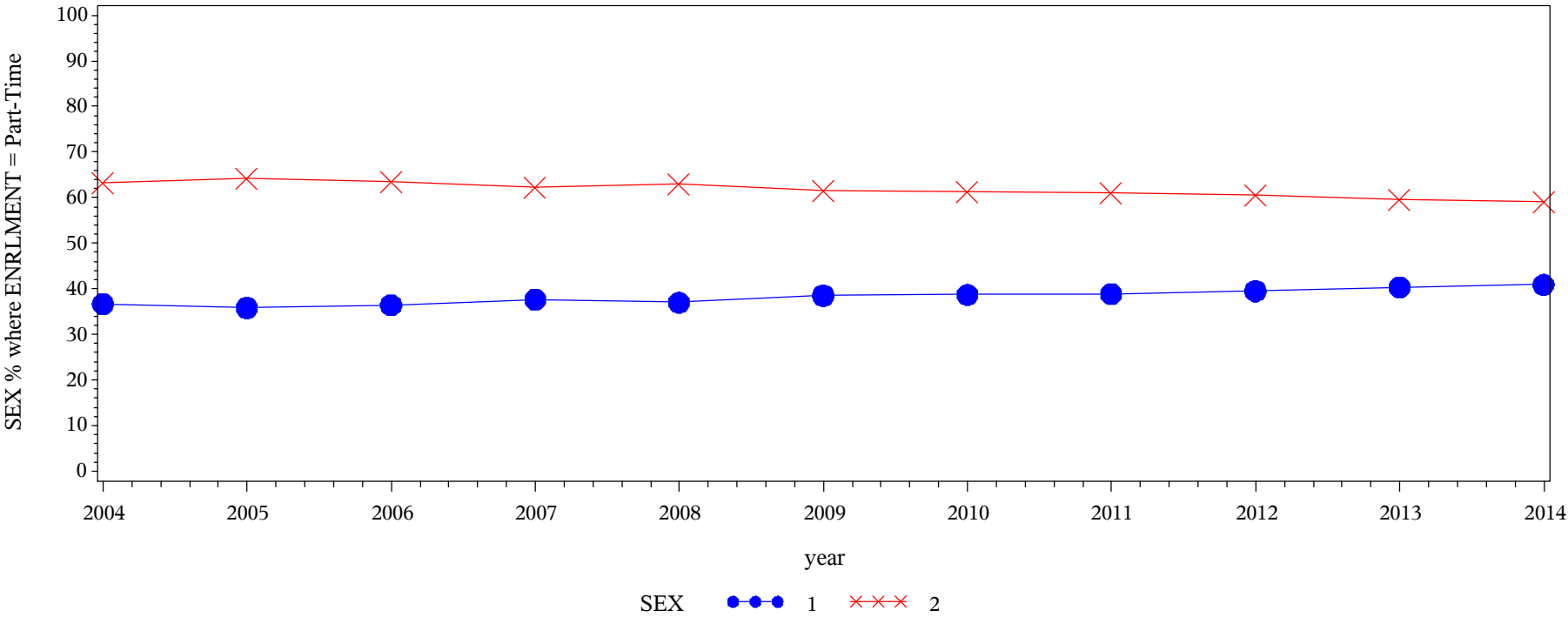
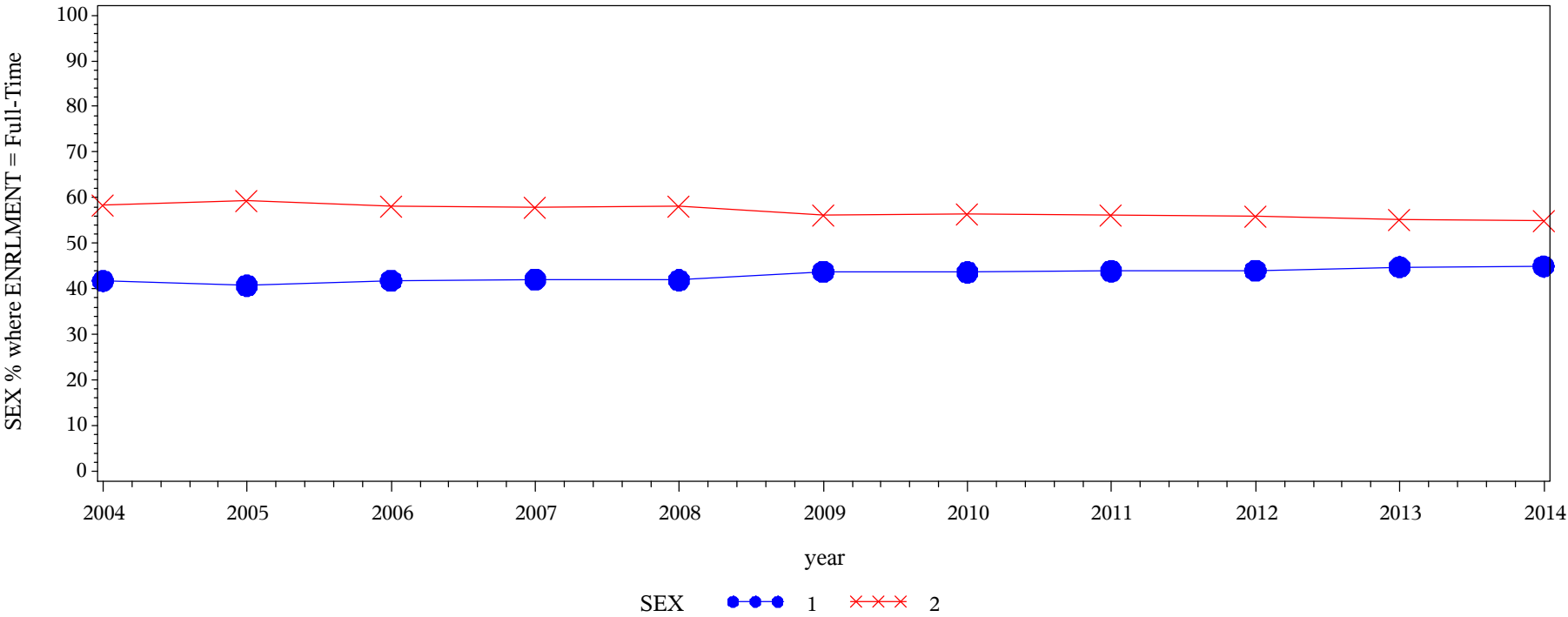

Table of SEX by year												
SEX(Sex)	year											
	2004	2005	2006	2007	2008	2009	2010	2011	2012	2013	2014	Total
1 = Male	11285 36.70	14297 35.84	12712 36.43	18339 37.65	19671 37.00	20200 38.53	15307 38.72	28003 38.84	18880 39.51	19384 40.35	24982 40.92	203060
2 = Female	19463 63.30	25593 64.16	22184 63.57	30374 62.35	33491 63.00	32223 61.47	24221 61.28	44103 61.16	28904 60.49	28651 59.65	36075 59.08	325282
Total	30748	39890	34896	48713	53162	52423	39528	72106	47784	48035	61057	528342
Frequency Missing = 12781												

Engagement Rising: A Decade of CCSSE Data
Comparison of SEX levels over time, where ENRLMENT = Full-Time



Frequency Col Pct	Table of SEX by year												
	year												Total
	SEX(Sex)	2004	2005	2006	2007	2008	2009	2010	2011	2012	2013	2014	
	1 = Male	24859 41.74	36472 40.71	32726 41.81	47489 42.08	50980 41.92	63941 43.80	48172 43.64	84063 43.90	55159 43.98	55437 44.81	72572 44.94	571870
	2 = Female	34696 58.26	53112 59.29	45539 58.19	65376 57.92	70628 58.08	82030 56.20	62219 56.36	107441 56.10	70267 56.02	68281 55.19	88930 55.06	748519
	Total	59555	89584	78265	112865	121608	145971	110391	191504	125426	123718	161502	1320389
Frequency Missing = 26269													

Engagement Rising: A Decade of CCSSE Data
Comparison of MARRY levels over time, where ENRLMENT = Part-Time

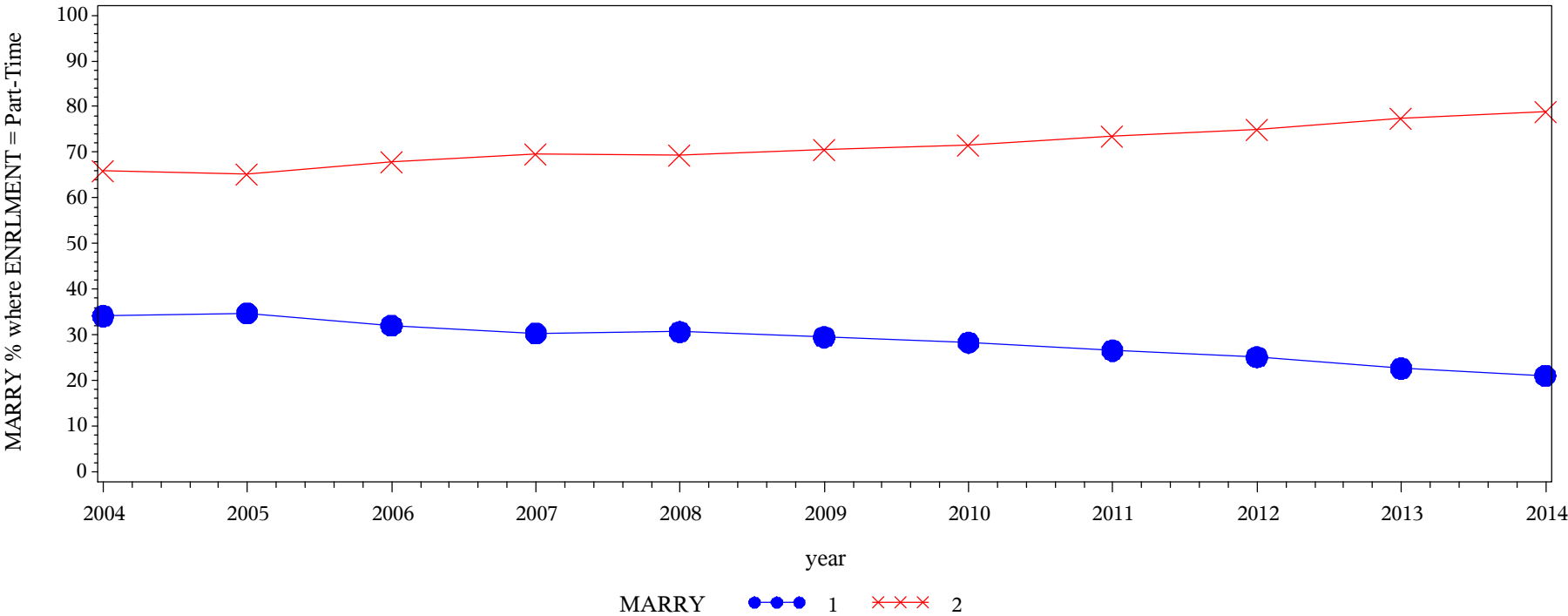
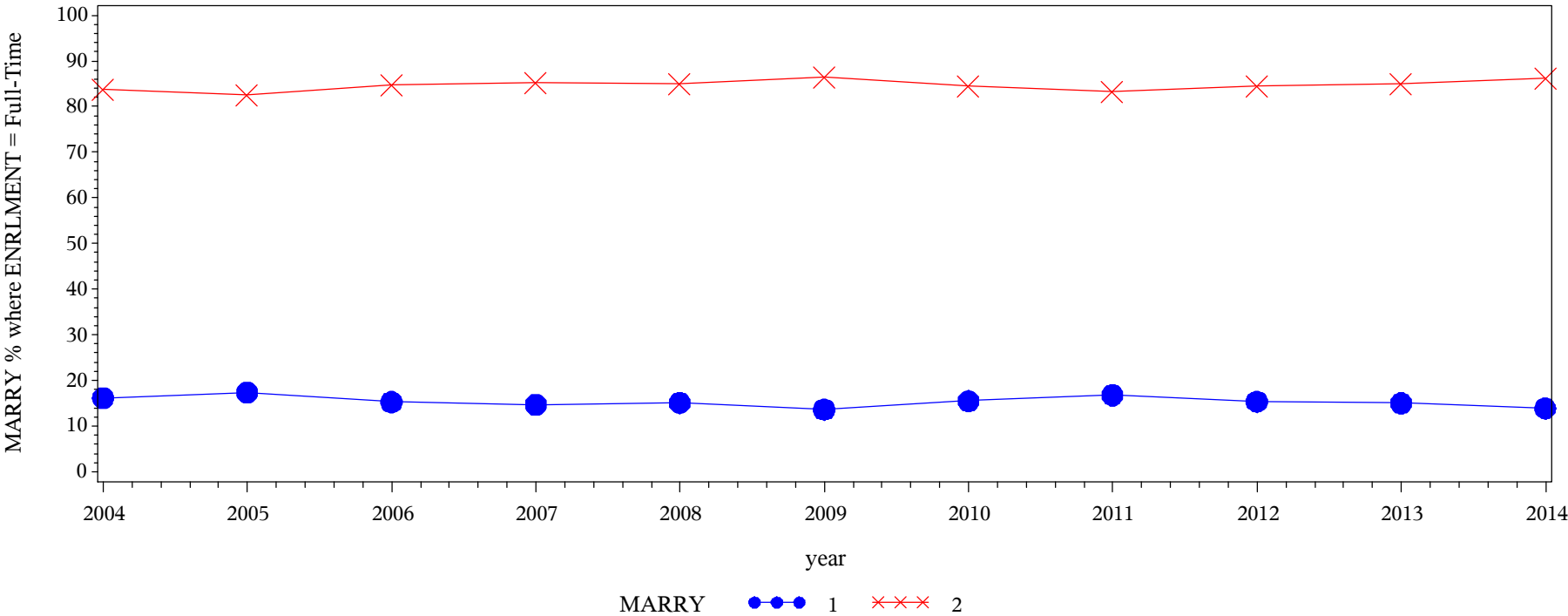

Table of MARRY by year												
MARRY(Marital status)	year											
	2004	2005	2006	2007	2008	2009	2010	2011	2012	2013	2014	Total
1 = Yes	10491 34.13	13864 34.77	11180 32.06	14755 30.30	16296 30.66	15461 29.50	11189 28.31	19151 26.56	11996 25.11	10882 22.65	12885 21.10	148150
2 = No	20249 65.87	26013 65.23	23693 67.94	33942 69.70	36848 69.34	36942 70.50	28332 71.69	52948 73.44	35773 74.89	37171 77.35	48189 78.90	380100
Total	30740	39877	34873	48697	53144	52403	39521	72099	47769	48053	61074	528250
Frequency Missing = 12873												

Engagement Rising: A Decade of CCSSE Data
Comparison of MARRY levels over time, where ENRLMENT = Full-Time



Frequency Col Pct	Table of MARRY by year												
	MARRY(Marital status)	year											
		2004	2005	2006	2007	2008	2009	2010	2011	2012	2013	2014	Total
	1 = Yes	9647 16.20	15568 17.38	11964 15.29	16633 14.74	18378 15.11	19898 13.63	17114 15.50	32152 16.79	19264 15.36	18609 15.04	22433 13.88	201660
	2 = No	49895 83.80	74016 82.62	66279 84.71	96236 85.26	103218 84.89	126072 86.37	93269 84.50	159366 83.21	106150 84.64	105160 84.96	139165 86.12	1118826
	Total	59542	89584	78243	112869	121596	145970	110383	191518	125414	123769	161598	1320486
Frequency Missing = 26172													

Engagement Rising: A Decade of CCSSE Data
Comparison of ENGFIRST levels over time, where ENRLMENT = Part-Time

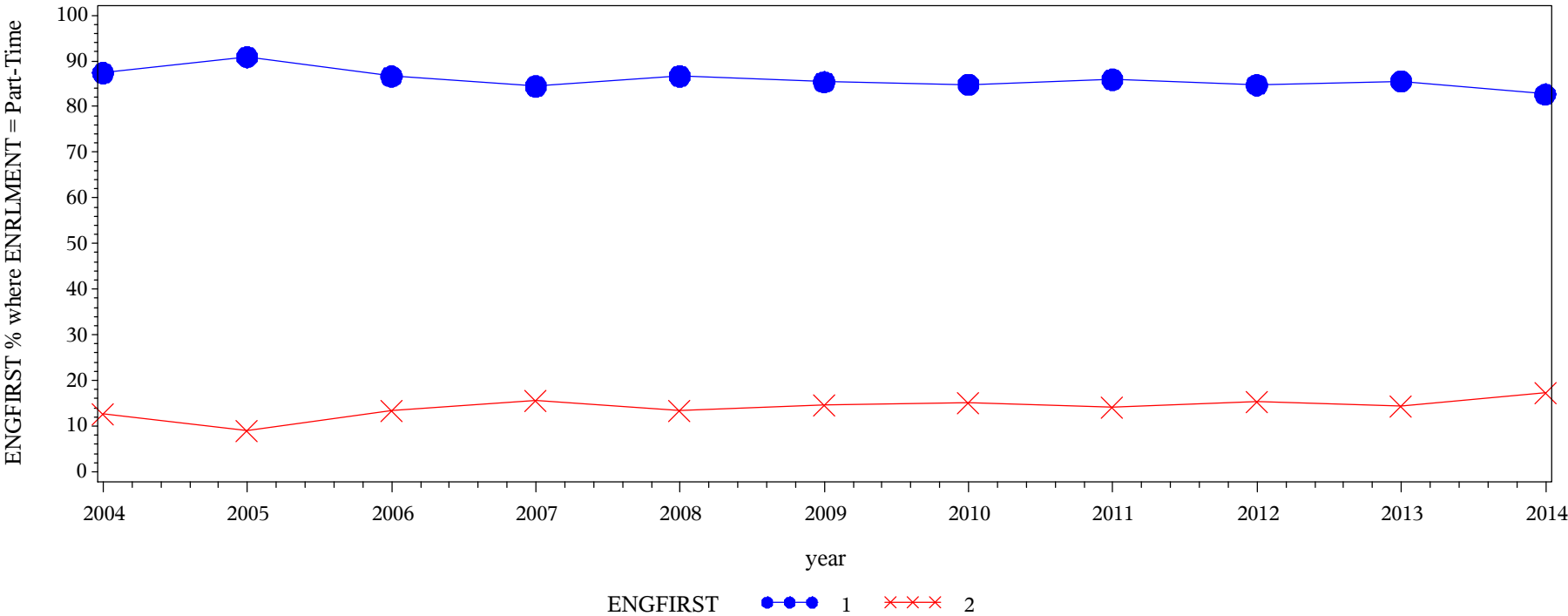

Frequency Col Pct	Table of ENGFIRST by year												
	ENGFIRST(Is English your native (first) language?)	year											
		2004	2005	2006	2007	2008	2009	2010	2011	2012	2013	2014	Total
	1 = Yes	26871 87.36	36263 90.87	30249 86.64	41136 84.45	46083 86.65	44781 85.40	33553 84.87	62003 85.92	40505 84.72	41133 85.56	50536 82.70	453113
	2 = No	3887 12.64	3644 9.13	4664 13.36	7574 15.55	7099 13.35	7656 14.60	5982 15.13	10161 14.08	7307 15.28	6941 14.44	10572 17.30	75487
Total		30758	39907	34913	48710	53182	52437	39535	72164	47812	48074	61108	528600
Frequency Missing = 12523													

Engagement Rising: A Decade of CCSSE Data
Comparison of ENGFIRST levels over time, where ENRLMENT = Full-Time

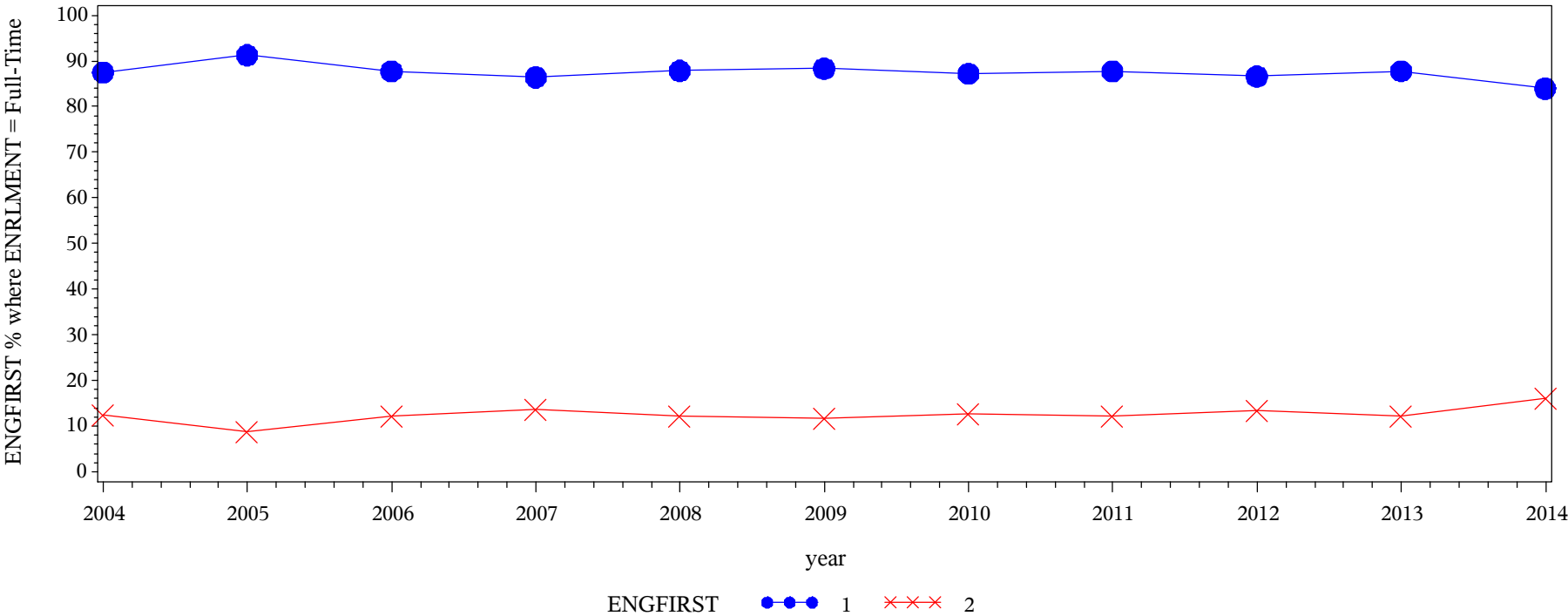

Frequency
Col Pct

Table of ENGFIRST by year												
ENGFIRST(Is English your native (first) language?)	year											
	2004	2005	2006	2007	2008	2009	2010	2011	2012	2013	2014	Total
1 = Yes	52107 87.48	81778 91.27	68639 87.71	97574 86.44	106871 87.86	128980 88.34	96290 87.21	168016 87.71	108712 86.64	108733 87.81	135737 83.97	1153437
2 = No	7457 12.52	7818 8.73	9622 12.29	15304 13.56	14770 12.14	17023 11.66	14120 12.79	23539 12.29	16762 13.36	15095 12.19	25908 16.03	167418
Total	59564	89596	78261	112878	121641	146003	110410	191555	125474	123828	161645	1320855
Frequency Missing = 25803												

Engagement Rising: A Decade of CCSSE Data
Comparison of INTERNAT levels over time, where ENRLMENT = Part-Time

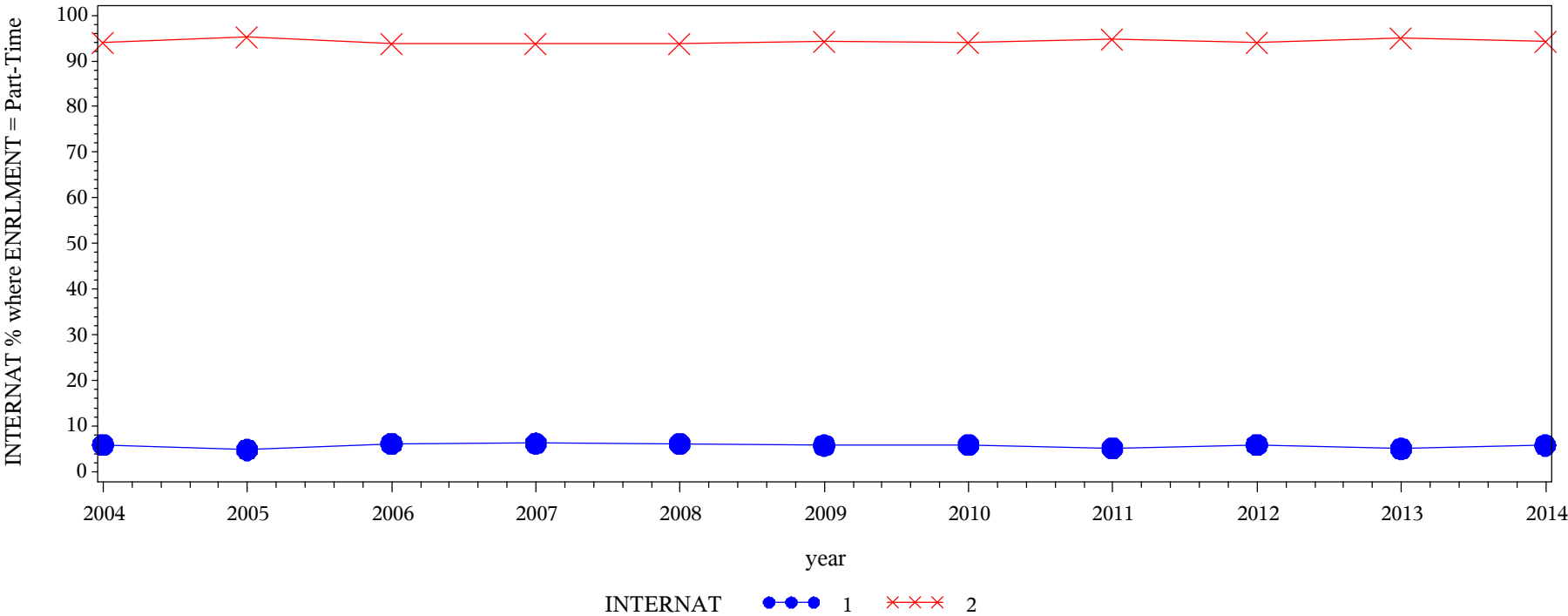

Frequency Col Pct	Table of INTERNAT by year												
	INTERNAT(Are you an international student or foreign national?)												
		year											
		2004	2005	2006	2007	2008	2009	2010	2011	2012	2013	2014	Total
	1 = Yes	1820 5.95	1913 4.82	2138 6.17	3003 6.21	3244 6.13	3007 5.77	2316 5.89	3727 5.20	2795 5.88	2408 5.04	3520 5.80	29891
	2 = No	28758 94.05	37735 95.18	32519 93.83	45360 93.79	49643 93.87	49122 94.23	36975 94.11	67986 94.80	44734 94.12	45387 94.96	57206 94.20	495425
	Total	30578	39648	34657	48363	52887	52129	39291	71713	47529	47795	60726	525316
	Frequency Missing = 15807												

Engagement Rising: A Decade of CCSSE Data
Comparison of INTERNAT levels over time, where ENRLMENT = Full-Time

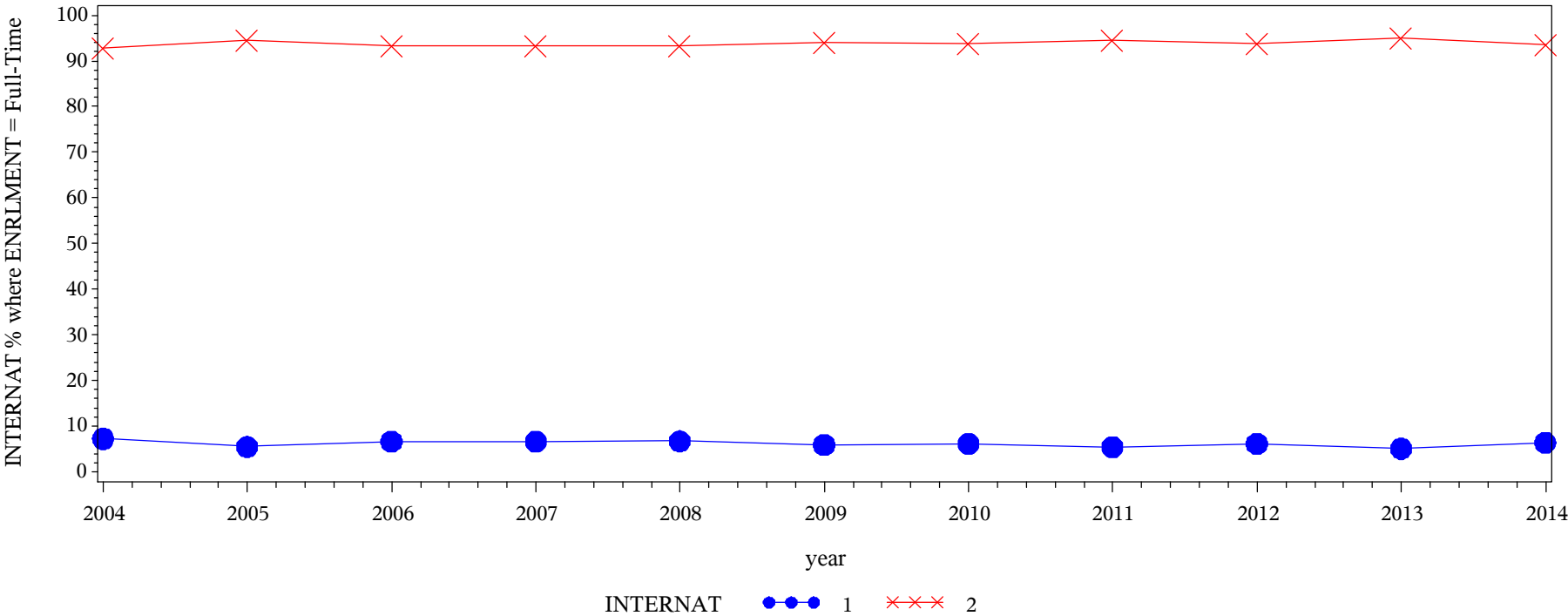
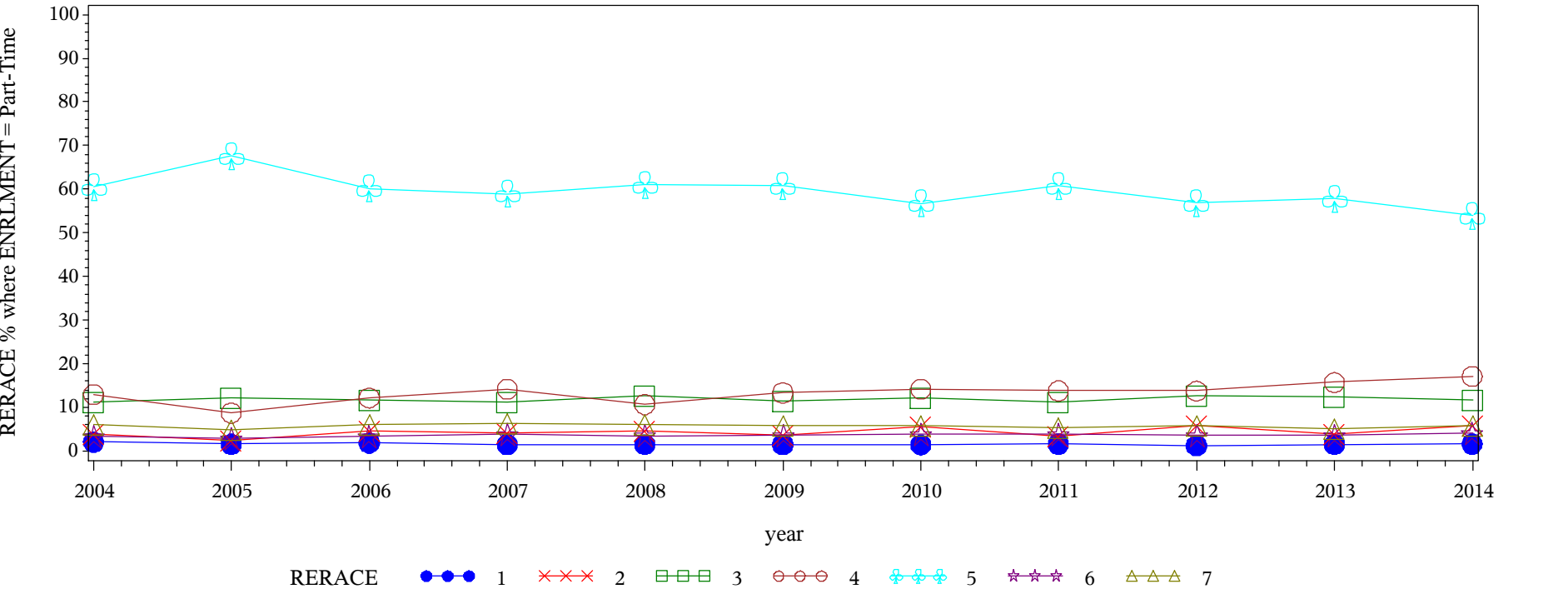

Table of INTERNAT by year												
INTERNAT(Are you an international student or foreign national?)	year											
	2004	2005	2006	2007	2008	2009	2010	2011	2012	2013	2014	Total
1 = Yes	4291 7.24	4890 5.49	5181 6.65	7476 6.66	8130 6.71	8577 5.90	6709 6.11	10411 5.46	7658 6.14	6251 5.07	10240 6.37	79814
2 = No	55009 92.76	84176 94.51	72679 93.35	104803 93.34	112961 93.29	136818 94.10	103120 93.89	180180 94.54	117141 93.86	117095 94.93	150616 93.63	1234598
Total	59300	89066	77860	112279	121091	145395	109829	190591	124799	123346	160856	1314412
Frequency Missing = 32246												

Engagement Rising: A Decade of CCSSE Data
Comparison of RERACE levels over time, where ENRLMENT = Part-Time



Frequency
Col Pct

Table of rerace by year												
rerace(What is your racial identification)	year											
	2004	2005	2006	2007	2008	2009	2010	2011	2012	2013	2014	Total
1 = American Indian or Alaska Native	630 2.07	628 1.59	653 1.89	712 1.48	819 1.56	789 1.52	560 1.44	1161 1.63	572 1.21	742 1.56	988 1.64	8254
2 = Asian	1178 3.88	905 2.30	1586 4.59	2015 4.19	2394 4.55	1895 3.65	2147 5.51	2501 3.51	2758 5.85	1858 3.90	3558 5.89	22795
3 = Black or African American	3380 11.13	4786 12.15	4023 11.65	5347 11.11	6630 12.59	5895 11.34	4779 12.27	8016 11.25	5992 12.71	5879 12.34	6999 11.58	61726
4 = Hispanic/Latino	3961 13.04	3442 8.74	4204 12.18	6851 14.23	5630 10.69	6941 13.35	5546 14.23	9845 13.81	6500 13.78	7502 15.75	10326 17.09	70748
5 = White	18397 60.55	26605 67.54	20769 60.16	28372 58.94	32105 60.97	31592 60.78	22121 56.78	43339 60.81	26830 56.89	27512 57.76	32598 53.96	310240
6 = Other	1015 3.34	1115 2.83	1151 3.33	1834 3.81	1839 3.49	1860 3.58	1493 3.83	2684 3.77	1714 3.63	1729 3.63	2426 4.02	18860
7 = Nonresident Alien	1820 5.99	1913 4.86	2138 6.19	3003 6.24	3244 6.16	3007 5.79	2316 5.94	3727 5.23	2795 5.93	2408 5.06	3520 5.83	29891
Total	30381	39394	34524	48134	52661	51979	38962	71273	47161	47630	60415	522514
Frequency Missing = 18609												

Engagement Rising: A Decade of CCSSE Data
Comparison of RERACE levels over time, where ENRLMENT = Full-Time

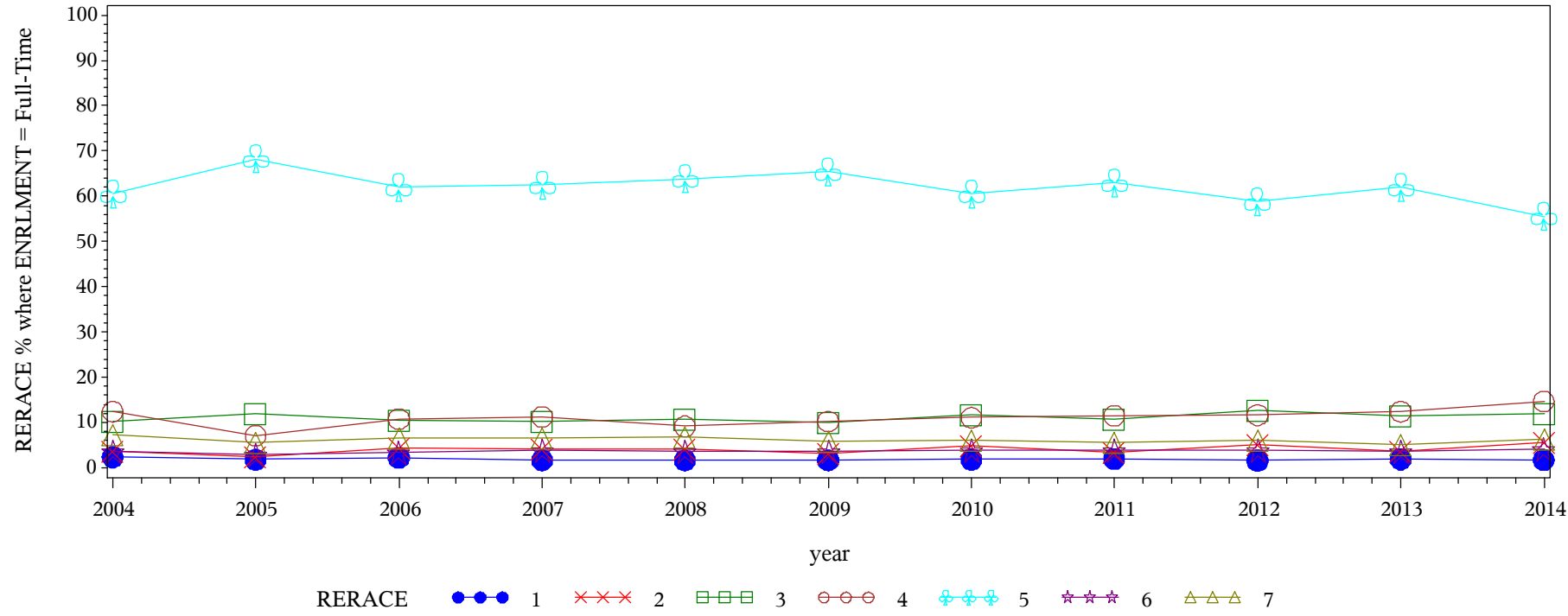

Frequency Col Pct	Table of rerace by year												
	rerace(What is your racial identification)	year											
		2004	2005	2006	2007	2008	2009	2010	2011	2012	2013	2014	Total
	1 = American Indian or Alaska Native	1407 2.38	1626 1.84	1772 2.29	1860 1.66	1998 1.66	2418 1.67	2018 1.85	3729 1.97	2012 1.62	2313 1.89	2851 1.78	24004
	2 = Asian	2205 3.74	2152 2.43	3411 4.40	4499 4.02	5055 4.19	4588 3.17	5288 4.86	6400 3.38	6334 5.11	4314 3.52	9004 5.63	53250
	3 = Black or African American	5967 10.11	10622 11.99	8088 10.43	11412 10.21	13051 10.81	14630 10.09	12728 11.70	20536 10.83	15640 12.63	14097 11.49	18941 11.83	145712
	4 = Hispanic/Latino	7332 12.43	6336 7.15	8395 10.83	12549 11.23	11077 9.18	14845 10.24	12088 11.11	21850 11.53	14453 11.67	15221 12.41	23544 14.71	147690
	5 = White	35695 60.50	60398 68.16	48100 62.03	69768 62.41	77071 63.85	94739 65.37	65841 60.52	119413 63.00	72888 58.86	76097 62.04	88935 55.56	808945
	6 = Other	2103 3.56	2582 2.91	2602 3.36	4219 3.77	4323 3.58	5135 3.54	4122 3.79	7212 3.80	4853 3.92	4358 3.55	6551 4.09	48060
	7 = Nonresident Alien	4291 7.27	4890 5.52	5181 6.68	7476 6.69	8130 6.74	8577 5.92	6709 6.17	10411 5.49	7658 6.18	6251 5.10	10240 6.40	79814
	Total	59000	88606	77549	111783	120705	144932	108794	189551	123838	122651	160066	1307475
	Frequency Missing = 39183												

Engagement Rising: A Decade of CCSSE Data
Comparison of HIACCRED levels over time, where ENRLMENT = Part-Time

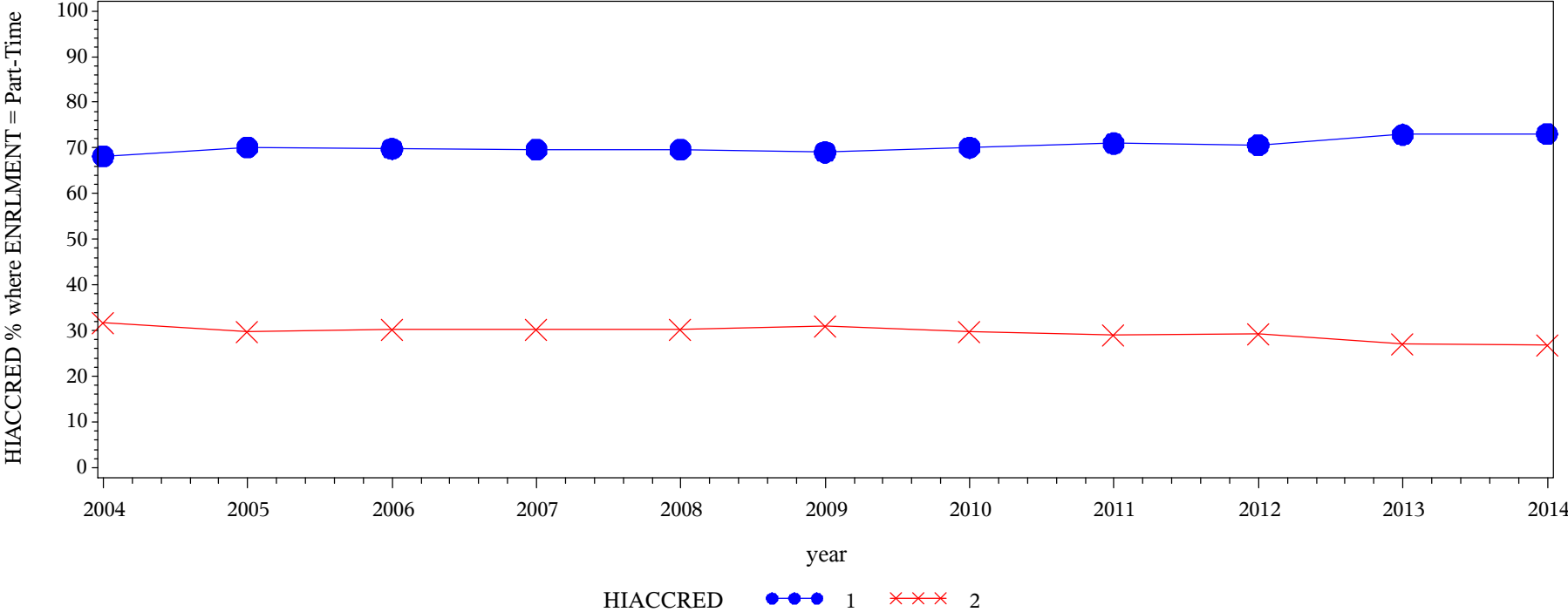

Frequency
Col Pct

Table of HIACCRED by year												
HIACCRED(What is the highest academic credential you have earned?)	year											
	2004	2005	2006	2007	2008	2009	2010	2011	2012	2013	2014	Total
1 = No college	20474 68.22	27369 70.11	23868 69.83	33215 69.63	36340 69.62	35580 69.09	27246 70.10	50414 71.01	33214 70.62	34535 72.92	44083 73.13	366338
2 = College	9539 31.78	11669 29.89	10312 30.17	14487 30.37	15856 30.38	15919 30.91	11620 29.90	20585 28.99	13821 29.38	12828 27.08	16199 26.87	152835
Total	30013	39038	34180	47702	52196	51499	38866	70999	47035	47363	60282	519173
Frequency Missing = 21950												

Engagement Rising: A Decade of CCSSE Data
Comparison of HIACCRED levels over time, where ENRLMENT = Full-Time

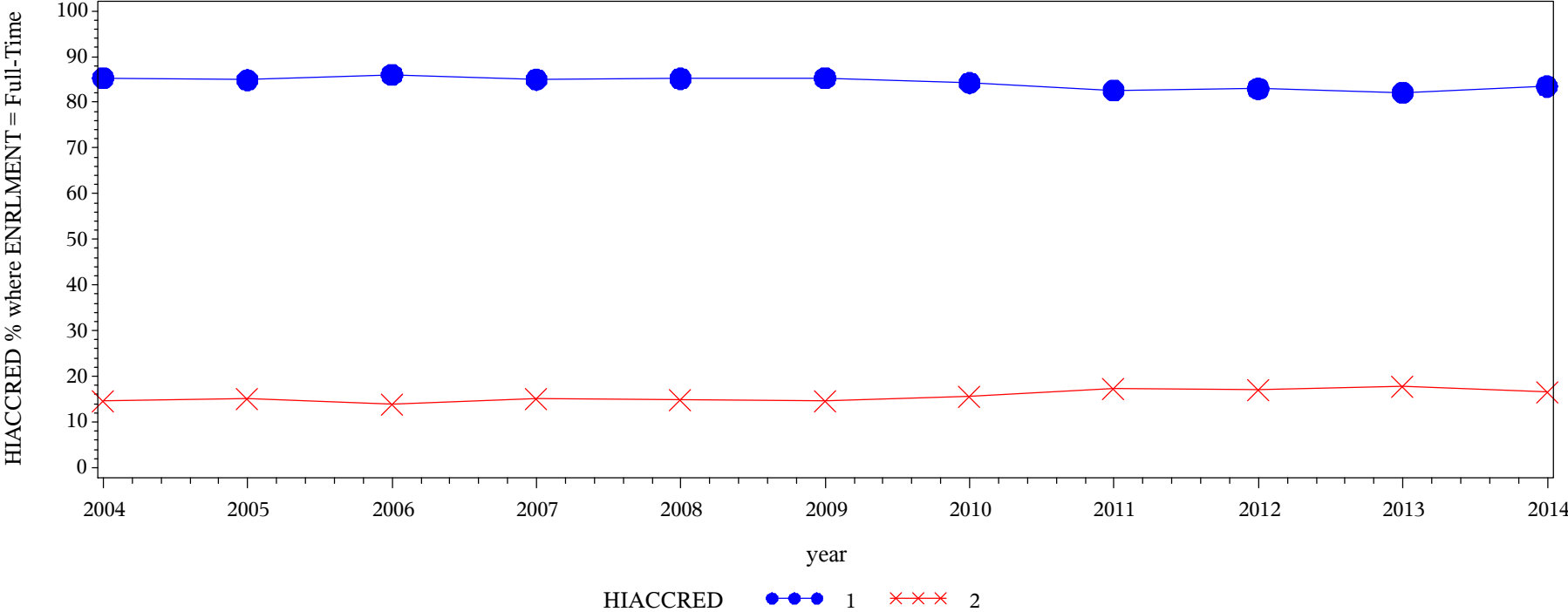

Frequency Col Pct	Table of HIACCRED by year											
	HIACCRED(What is the highest academic credential you have earned?)											
		year										
		2004	2005	2006	2007	2008	2009	2010	2011	2012	2013	2014
	1 = No college	50032 85.36	74775 84.89	66355 86.03	94453 85.00	102312 85.20	122894 85.32	91861 84.27	156147 82.61	102720 82.99	100551 82.10	133434 83.51
2 = College	8582 14.64	13308 15.11	10775 13.97	16672 15.00	17779 14.80	21145 14.68	17151 15.73	32867 17.39	21054 17.01	21928 17.90	26356 16.49	207617
Total	58614	88083	77130	111125	120091	144039	109012	189014	123774	122479	159790	1303151
Frequency Missing = 43507												

Engagement Rising: A Decade of CCSSE Data
Comparison of MOTHEd levels over time, where ENRLMENT = Part-Time

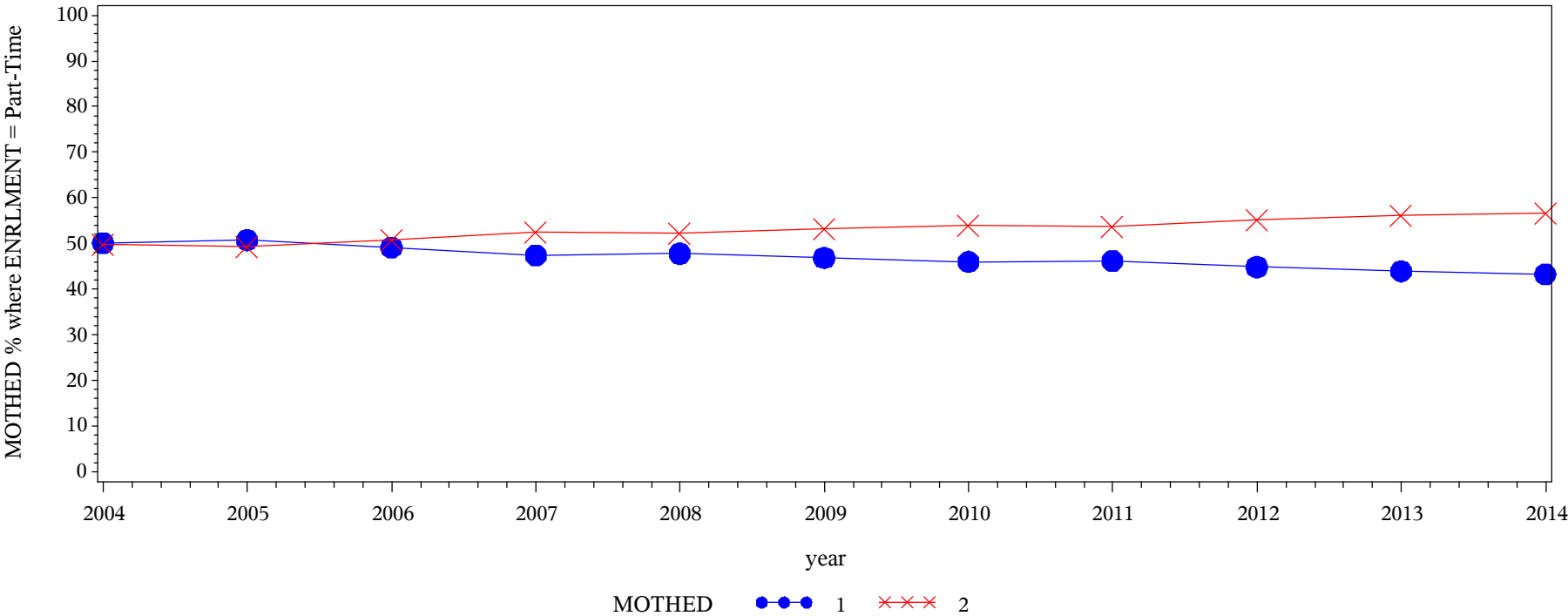

Frequency
Col Pct

Table of MOTHEd by year												
MOTHEd(Highest level of education: mother)	year											
	2004	2005	2006	2007	2008	2009	2010	2011	2012	2013	2014	Total
1 = No college	14273 50.11	18733 50.77	15834 49.16	21278 47.40	23538 47.81	22691 46.86	16664 46.03	30578 46.19	19510 44.88	19402 43.95	24325 43.31	226826
2 = College	14213 49.89	18166 49.23	16376 50.84	23616 52.60	25698 52.19	25728 53.14	19537 53.97	35621 53.81	23959 55.12	24746 56.05	31839 56.69	259499
Total	28486	36899	32210	44894	49236	48419	36201	66199	43469	44148	56164	486325
Frequency Missing = 54798												

Engagement Rising: A Decade of CCSSE Data
Comparison of MOTHEd levels over time, where ENRLMENT = Full-Time

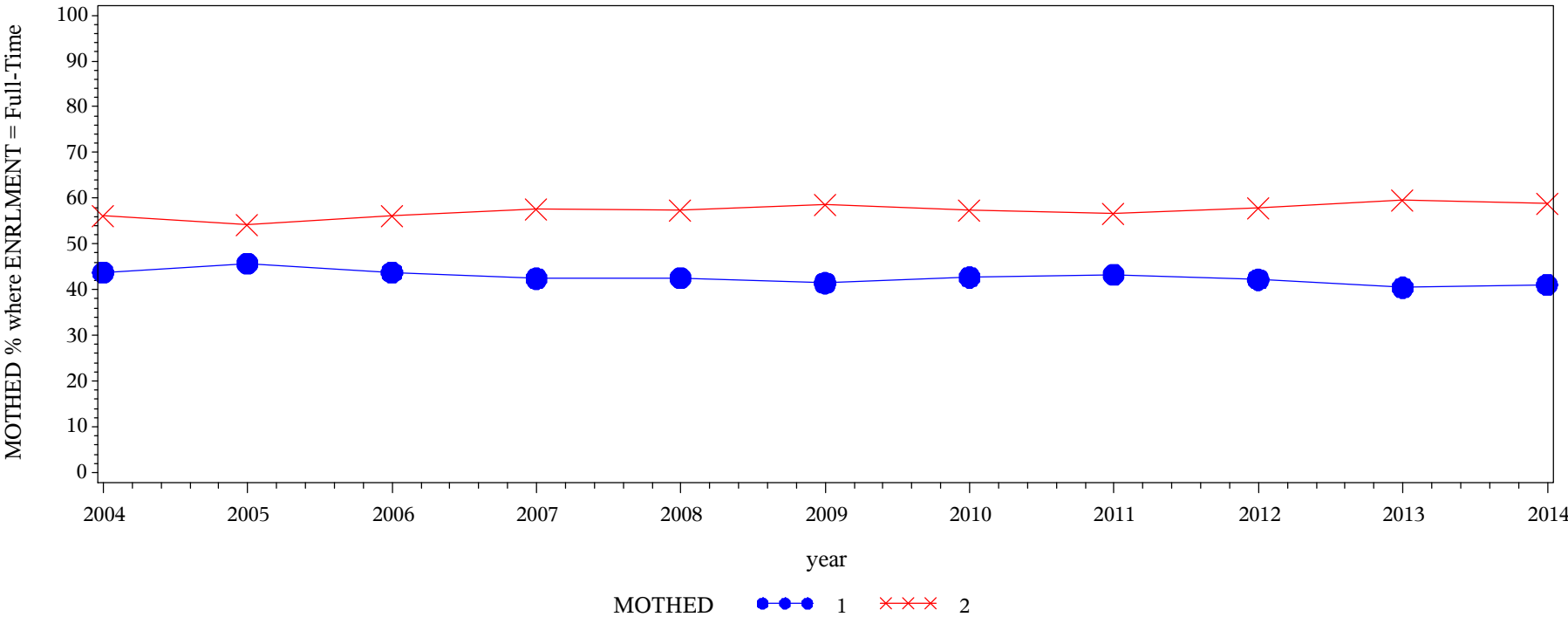

Frequency Col Pct	Table of MOTHEd by year												
	MOTHEd(Highest level of education: mother)	year											
		2004	2005	2006	2007	2008	2009	2010	2011	2012	2013	2014	Total
	1 = No college	23676 43.72	37318 45.70	31125 43.75	43530 42.42	47330 42.55	55065 41.46	42534 42.70	75305 43.25	47695 42.21	45698 40.45	60640 41.12	509916
	2 = College	30474 56.28	44341 54.30	40021 56.25	59086 57.58	63907 57.45	77754 58.54	57088 57.30	98812 56.75	65309 57.79	67266 59.55	86829 58.88	690887
	Total	54150	81659	71146	102616	111237	132819	99622	174117	113004	112964	147469	1200803
Frequency Missing = 145855													

Engagement Rising: A Decade of CCSSE Data
Comparison of FATHED levels over time, where ENRLMENT = Part-Time

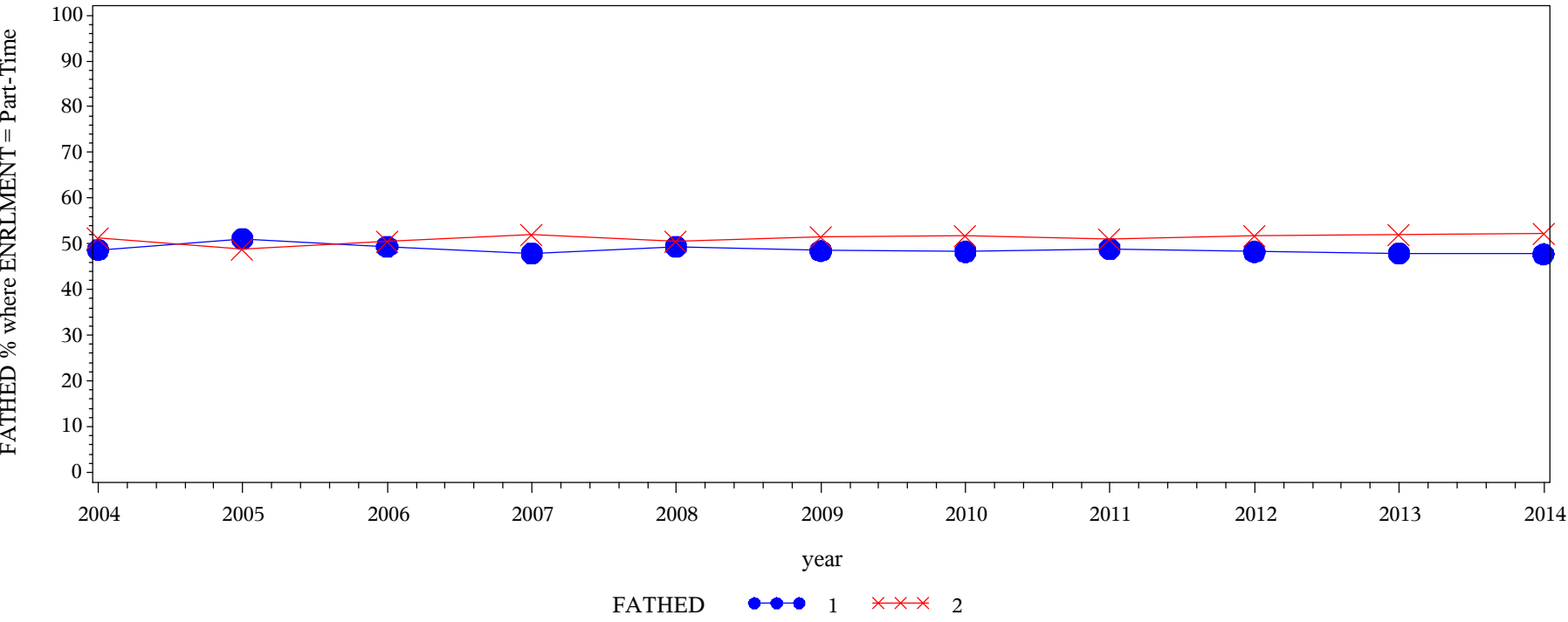

Frequency
Col Pct

Table of FATHED by year												
FATHED(Highest level of education: father)	year											
	2004	2005	2006	2007	2008	2009	2010	2011	2012	2013	2014	Total
1 = No college	13971 48.72	19032 51.10	16050 49.37	21710 47.90	24516 49.34	23752 48.48	17685 48.30	32791 48.96	21299 48.28	21396 47.89	27129 47.75	239331
2 = College	14705 51.28	18209 48.90	16459 50.63	23611 52.10	25168 50.66	25242 51.52	18929 51.70	34189 51.04	22816 51.72	23280 52.11	29686 52.25	252294
Total	28676	37241	32509	45321	49684	48994	36614	66980	44115	44676	56815	491625
Frequency Missing = 49498												

Engagement Rising: A Decade of CCSSE Data
Comparison of FATHED levels over time, where ENRLMENT = Full-Time

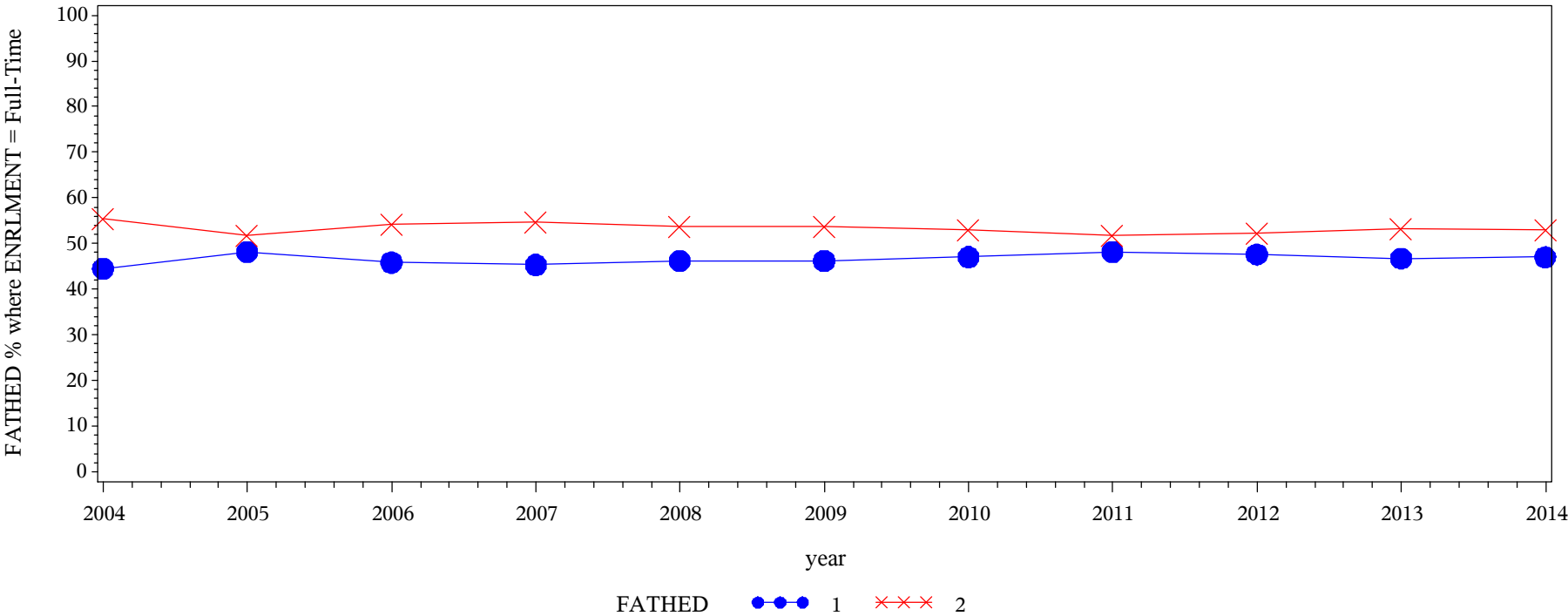

Frequency
Col Pct

Table of FATHED by year												
FATHED(Highest level of education: father)	year											
	2004	2005	2006	2007	2008	2009	2010	2011	2012	2013	2014	Total
1 = No college	24343 44.56	39767 48.19	33043 45.86	47151 45.35	52089 46.24	62206 46.18	47534 47.05	85014 48.14	54735 47.61	53674 46.76	70421 47.03	569977
2 = College	30291 55.44	42758 51.81	39008 54.14	56828 54.65	60569 53.76	72496 53.82	53494 52.95	91586 51.86	60220 52.39	61113 53.24	79300 52.97	647663
Total	54634	82525	72051	103979	112658	134702	101028	176600	114955	114787	149721	1217640
Frequency Missing = 129018												

Engagement Rising: A Decade of CCSSE Data
Comparison of CLQUEST levels over time, where DEVELOPMENTAL = Non-Developmental

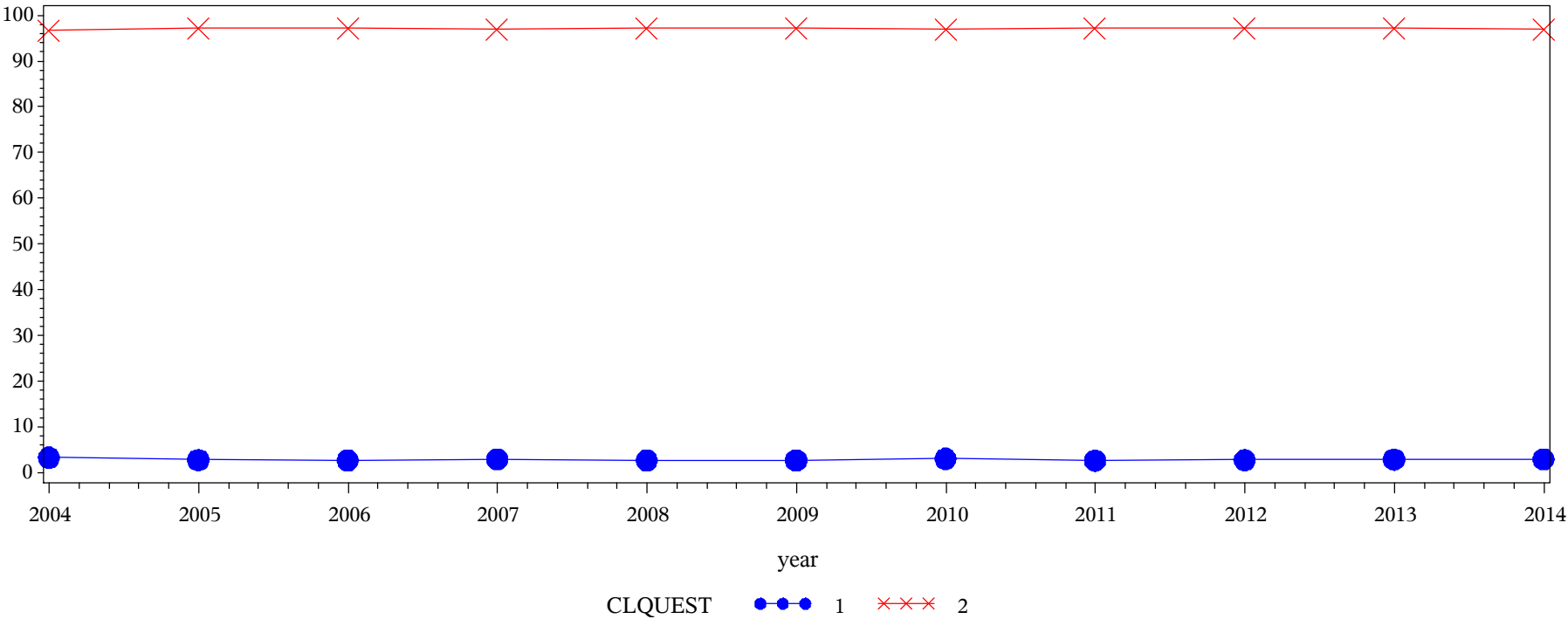

Frequency
Col Pct

Table of CLQUEST by year												
CLQUEST(Asked questions in class or contributed to class discussions (ACTCOL))	year											
	2004	2005	2006	2007	2008	2009	2010	2011	2012	2013	2014	Total
1 = Never	1433 3.31	1770.72 2.81	1461.07 2.72	2356.68 3.00	2255.63 2.69	2704.85 2.77	2194.44 3.07	3267.46 2.66	2239.16 2.80	2329.73 2.89	3201.94 3.00	25214.7
2 = Ever	41892.8 96.69	61269.9 97.19	52208.6 97.28	76089.2 97.00	81552.8 97.31	94821.4 97.23	69195.2 96.93	119516 97.34	77858 97.20	78284.2 97.11	103509 97.00	856197
Total	43325.8	63040.6	53669.6	78445.8	83808.4	97526.3	71389.6	122783	80097.2	80613.9	106711	881412
Frequency Missing = 865.97745893												

Engagement Rising: A Decade of CCSSE Data
Comparison of CLQUEST levels over time, where DEVELOPMENTAL = Developmental

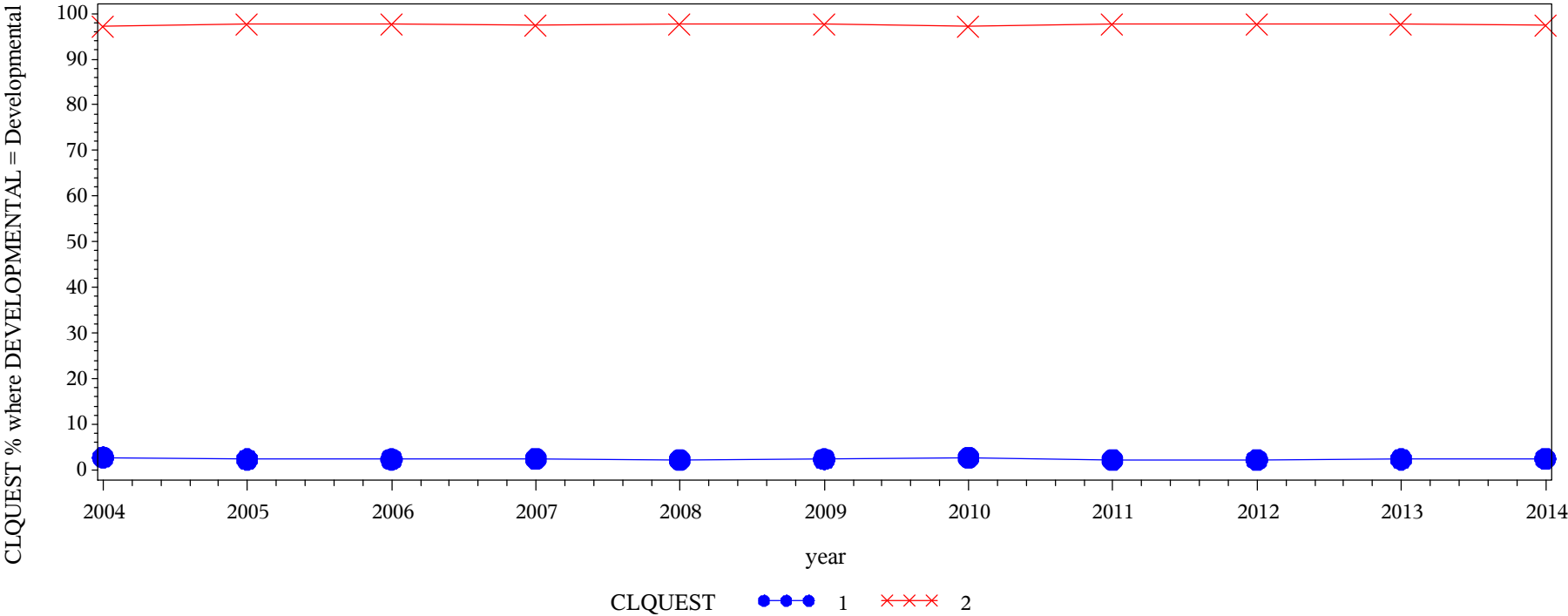

Frequency Col Pct	Table of CLQUEST by year												
	CLQUEST(Asked questions in class or contributed to class discussions (ACTCOL))												
		year											
	2004	2005	2006	2007	2008	2009	2010	2011	2012	2013	2014	Total	
	1 = Never	1277.37 2.78	1541.23 2.34	1388.43 2.36	2004.36 2.45	1983.59 2.26	2327.67 2.39	2062.93 2.70	2985.48 2.19	2069.82 2.28	2113.09 2.38	2766.21 2.44	22520.2
	2 = Ever	44667.2 97.22	64442.5 97.66	57325 97.64	79944.5 97.55	85706.3 97.74	95062.7 97.61	74219.4 97.30	133192 97.81	88686.3 97.72	86851.4 97.62	110493 97.56	920591
	Total	45944.6	65983.8	58713.4	81948.9	87689.9	97390.4	76282.3	136178	90756.1	88964.5	113259	943111
Frequency Missing = 1369.4609745													

Engagement Rising: A Decade of CCSSE Data
Comparison of CLPRESEN levels over time, where DEVELOPMENTAL = Non-Developmental

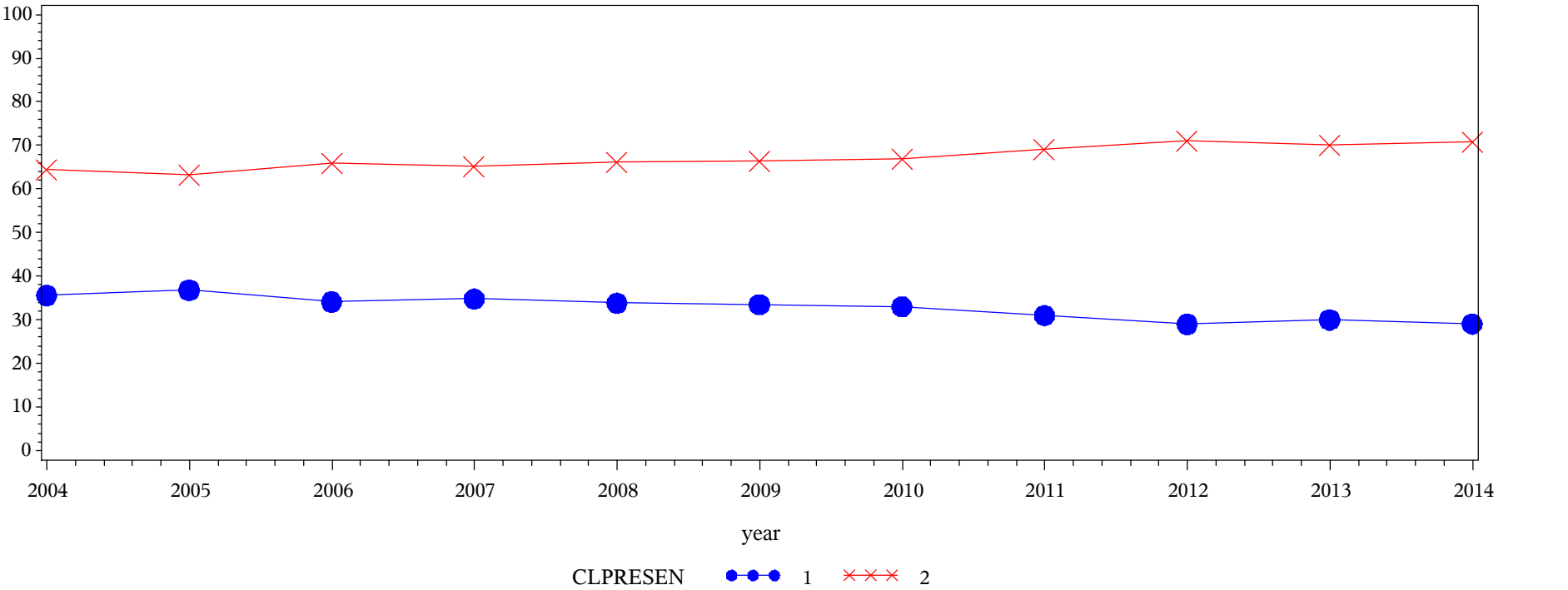

Frequency
Col Pct

Table of CLPRESEN by year												
CLPRESEN(Made a class presentation (ACTCOL))	year											
	2004	2005	2006	2007	2008	2009	2010	2011	2012	2013	2014	Total
1 = Never	15369 35.60	23125.2 36.81	18232.8 34.11	27216 34.81	28264.3 33.84	32588.5 33.51	23513.4 33.05	37918 30.98	23127.9 28.99	24108.4 29.99	30905.9 29.05	284369
2 = Ever	27802.2 64.40	39690.6 63.19	35221.5 65.89	50968.7 65.19	55261.1 66.16	64657.9 66.49	47634.3 66.95	84470.9 69.02	56654.8 71.01	56278.5 70.01	75498.6 70.95	594139
Total	43171.2	62815.8	53454.3	78184.7	83525.5	97246.4	71147.7	122389	79782.7	80386.9	106404	878509
Frequency Missing = 3769.5201842												

Engagement Rising: A Decade of CCSSE Data
Comparison of CLPRESEN levels over time, where DEVELOPMENTAL = Developmental

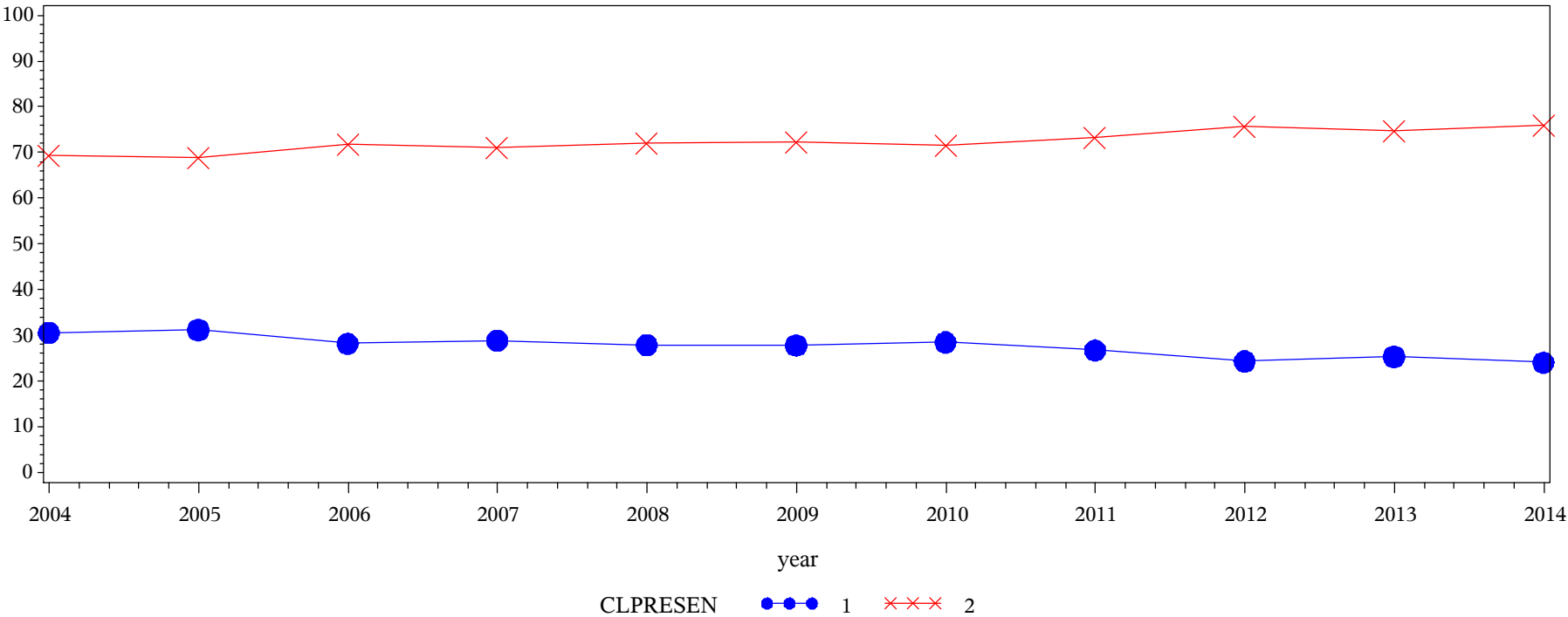

Frequency
Col Pct

Table of CLPRESEN by year												
CLPRESEN(Made a class presentation (ACTCOL))	year											
	2004	2005	2006	2007	2008	2009	2010	2011	2012	2013	2014	Total
1 = Never	13975.8 30.55	20491.5 31.18	16488 28.21	23576.5 28.90	24380 27.91	26964 27.81	21639.7 28.48	36255.3 26.74	21997.1 24.33	22462.8 25.34	27164.2 24.07	255395
2 = Ever	31769.7 69.45	45221.9 68.82	41964.9 71.79	57995.7 71.10	62970.2 72.09	70011.3 72.19	54342.7 71.52	99313.7 73.26	68410 75.67	66191 74.66	85691.7 75.93	683883
Total	45745.6	65713.4	58452.9	81572.2	87350.3	96975.3	75982.5	135569	90407.1	88653.8	112856	939278
Frequency Missing = 5202.271655												

Engagement Rising: A Decade of CCSSE Data
Comparison of REWROPAP levels over time, where DEVELOPMENTAL = Non-Developmental

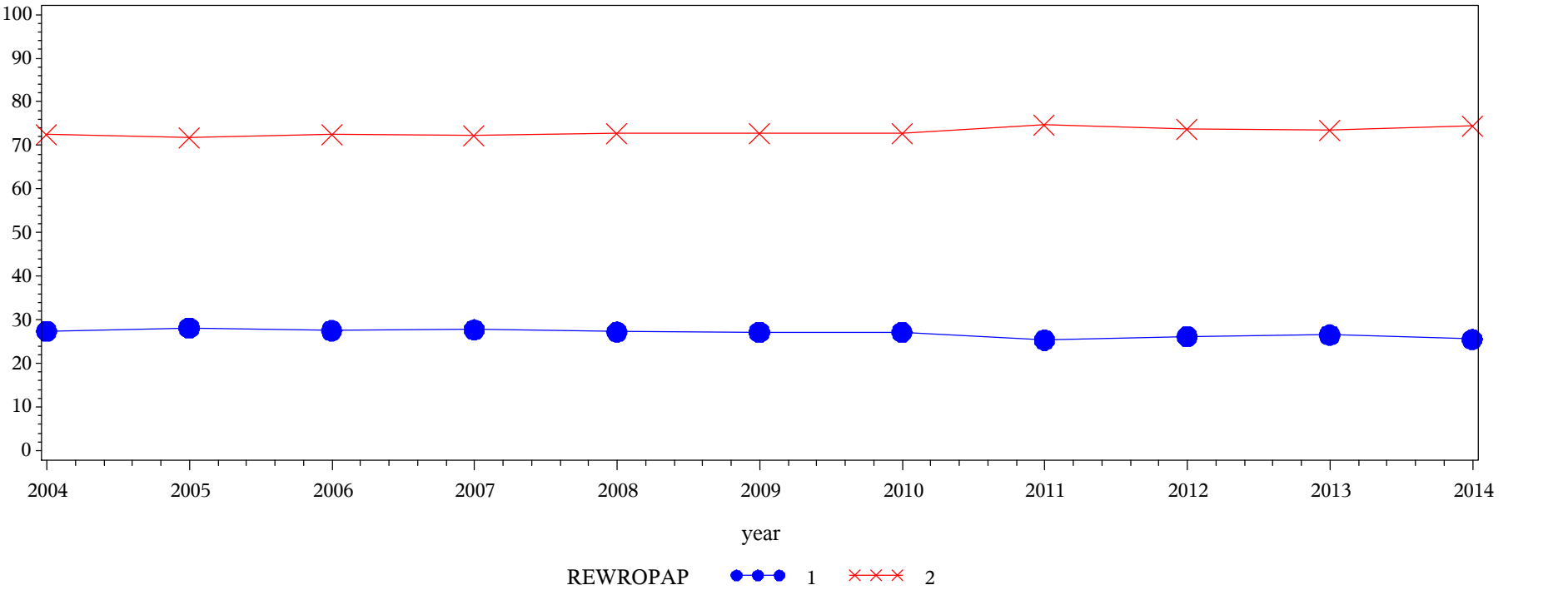

Frequency Col Pct	Table of REWROPAP by year													
	REWROPAP(Prepared two or more drafts of a paper or assignment before turning it in (STUEFF))													
		year												
		2004	2005	2006	2007	2008	2009	2010	2011	2012	2013	2014	Total	
		1 = Never	11798.9 27.41	17627.2 28.14	14671 27.51	21593.7 27.73	22664 27.22	26348.9 27.18	19247.6 27.16	30937.2 25.35	20782.8 26.13	21244.4 26.53	27056.9 25.52	233973
		2 = Ever	31249.1 72.59	45009.2 71.86	38650.7 72.49	56269.7 72.27	60587.1 72.78	70591.2 72.82	51629.5 72.84	91093.1 74.65	58741.5 73.87	58843.9 73.47	78965.4 74.48	641630
Total	43048	62636.4	53321.7	77863.4	83251.1	96940.1	70877.1	122030	79524.3	80088.3	106022	875603		
Frequency Missing = 6674.9942995														

Engagement Rising: A Decade of CCSSE Data
Comparison of REWROPAP levels over time, where DEVELOPMENTAL = Developmental

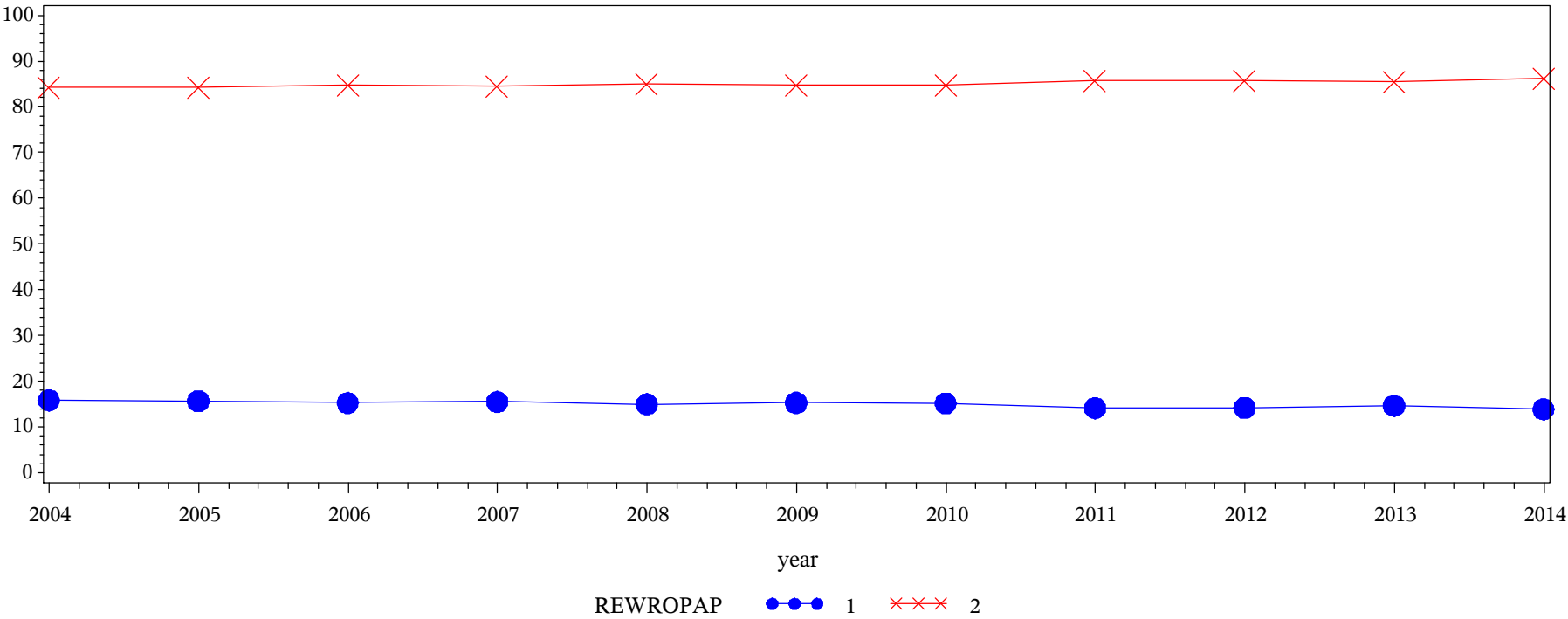

Frequency
Col Pct

Table of REWROPAP by year												
REWROPAP(Prepared two or more drafts of a paper or assignment before turning it in (STUEFF))	year											
	2004	2005	2006	2007	2008	2009	2010	2011	2012	2013	2014	Total
1 = Never	7223.89 15.84	10258.2 15.65	8902.1 15.27	12608.5 15.51	13058.6 15.00	14779.1 15.28	11475.5 15.16	19098.6 14.14	12835.4 14.26	12916.2 14.62	15591.5 13.87	138748
2 = Ever	38395 84.16	55296.9 84.35	49384.6 84.73	68683.8 84.49	73999.9 85.00	81917.8 84.72	64229.5 84.84	115980 85.86	77190.2 85.74	75426.9 85.38	96794.9 86.13	797300
Total	45618.9	65555.1	58286.8	81292.3	87058.5	96696.9	75705	135079	90025.6	88343	112386	936047
Frequency Missing = 8432.6595085												

Engagement Rising: A Decade of CCSSE Data
Comparison of INTEGRAT levels over time, where DEVELOPMENTAL = Non-Developmental

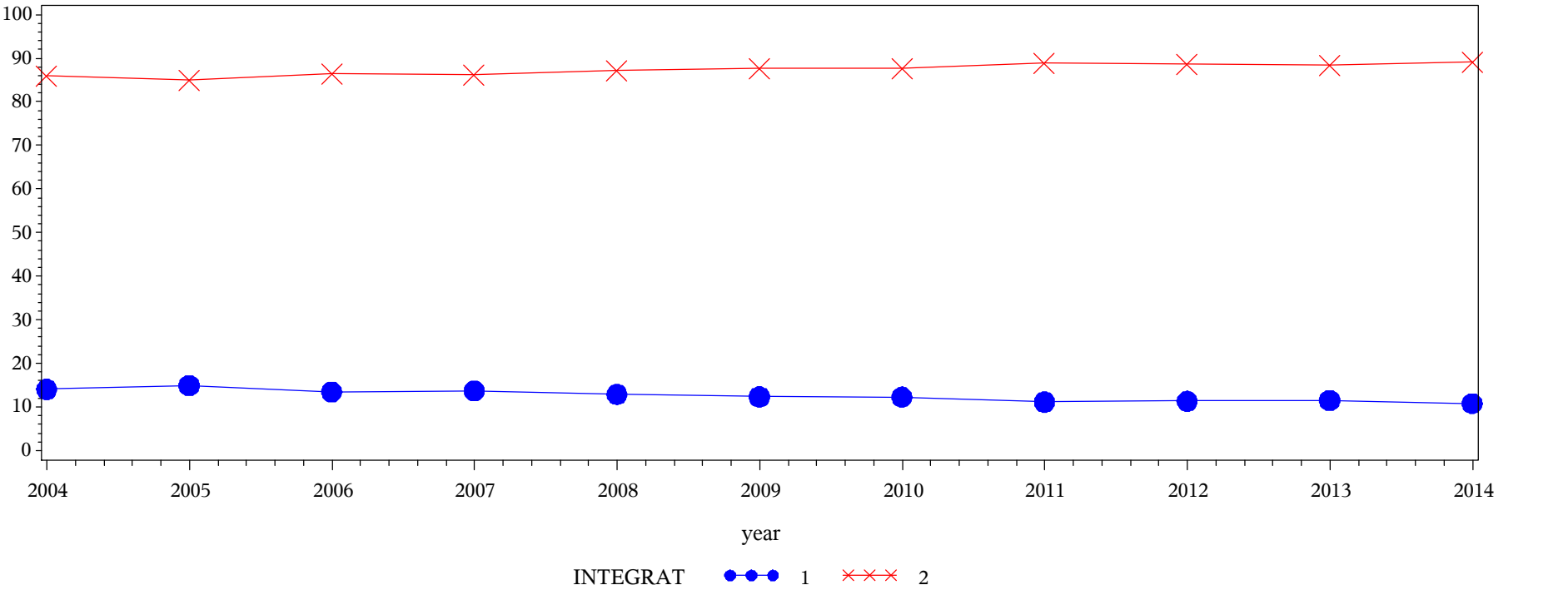

Frequency
Col Pct

Table of INTEGRAT by year												
INTEGRAT(Worked on a paper or project that required integrating ideas or information from various sources (STUEFF))	year											
	2004	2005	2006	2007	2008	2009	2010	2011	2012	2013	2014	Total
1 = Never	6059.44 14.06	9387.96 14.98	7215.03 13.52	10692.1 13.72	10740.2 12.89	11991.3 12.36	8727.99 12.31	13630.8 11.16	9021.68 11.34	9274.65 11.56	11510.6 10.84	108252
2 = Ever	37040 85.94	53291.8 85.02	46143.8 86.48	67260.9 86.28	72555.3 87.11	85036.5 87.64	62176.2 87.69	108496 88.84	70550.1 88.66	70955 88.44	94647.5 89.16	768154
Total	43099.5	62679.8	53358.8	77953	83295.5	97027.8	70904.2	122127	79571.8	80229.7	106158	876405
Frequency Missing = 5872.7747398												

Engagement Rising: A Decade of CCSSE Data
Comparison of INTEGRAT levels over time, where DEVELOPMENTAL = Developmental

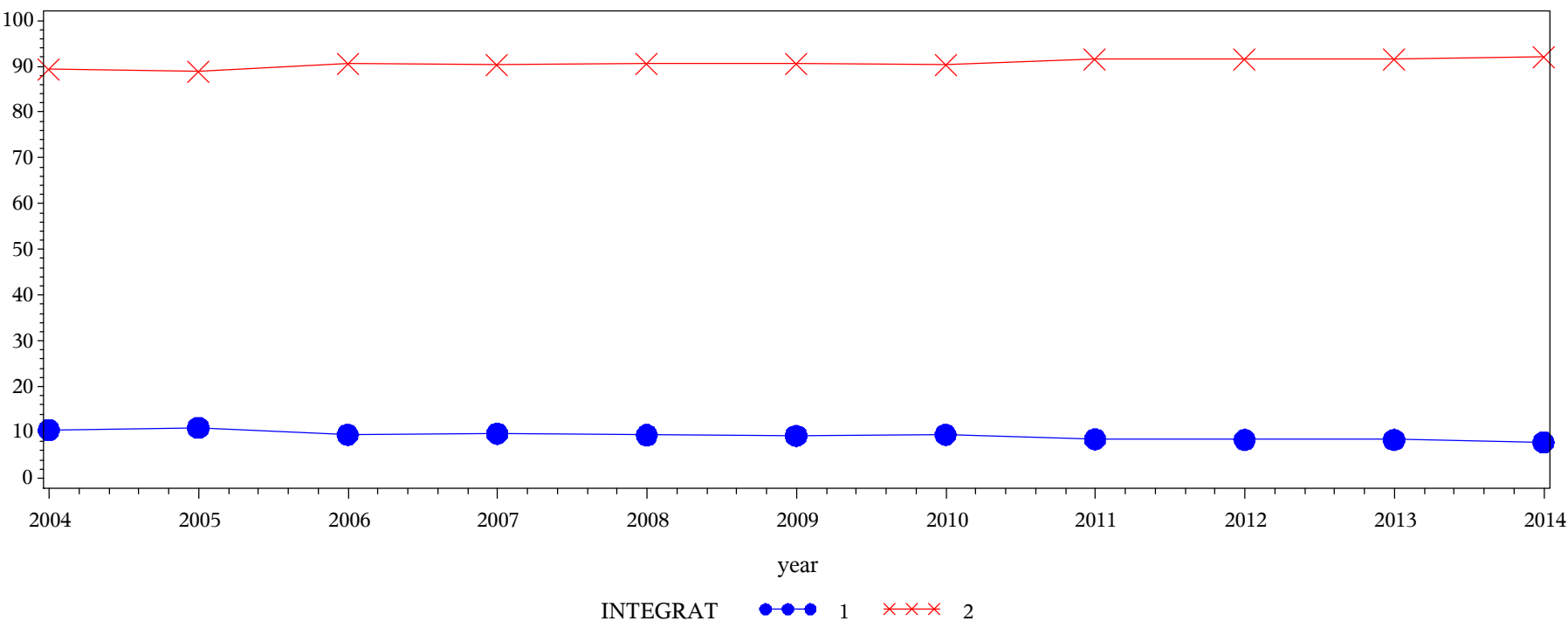

Frequency
Col Pct

Table of INTEGRAT by year												
INTEGRAT(Worked on a paper or project that required integrating ideas or information from various sources (STUEFF))	year											
	2004	2005	2006	2007	2008	2009	2010	2011	2012	2013	2014	Total
1 = Never	4820.94 10.56	7207.36 10.99	5539.83 9.49	7930.22 9.74	8202.93 9.42	8960.94 9.26	7197.35 9.50	11503 8.51	7577.69 8.41	7440.22 8.42	8784.4 7.81	85164.8
2 = Ever	40839.5 89.44	58390.1 89.01	52808.1 90.51	73516.7 90.26	78853.2 90.58	87808.5 90.74	68580.2 90.50	123738 91.49	82563.5 91.59	80969.7 91.58	103684 92.19	851752
Total	45660.5	65597.5	58348	81446.9	87056.1	96769.4	75777.5	135241	90141.2	88409.9	112469	936917
Frequency Missing = 7563.3938525												

Engagement Rising: A Decade of CCSSE Data
Comparison of CLUNPREP levels over time, where DEVELOPMENTAL = Non-Developmental

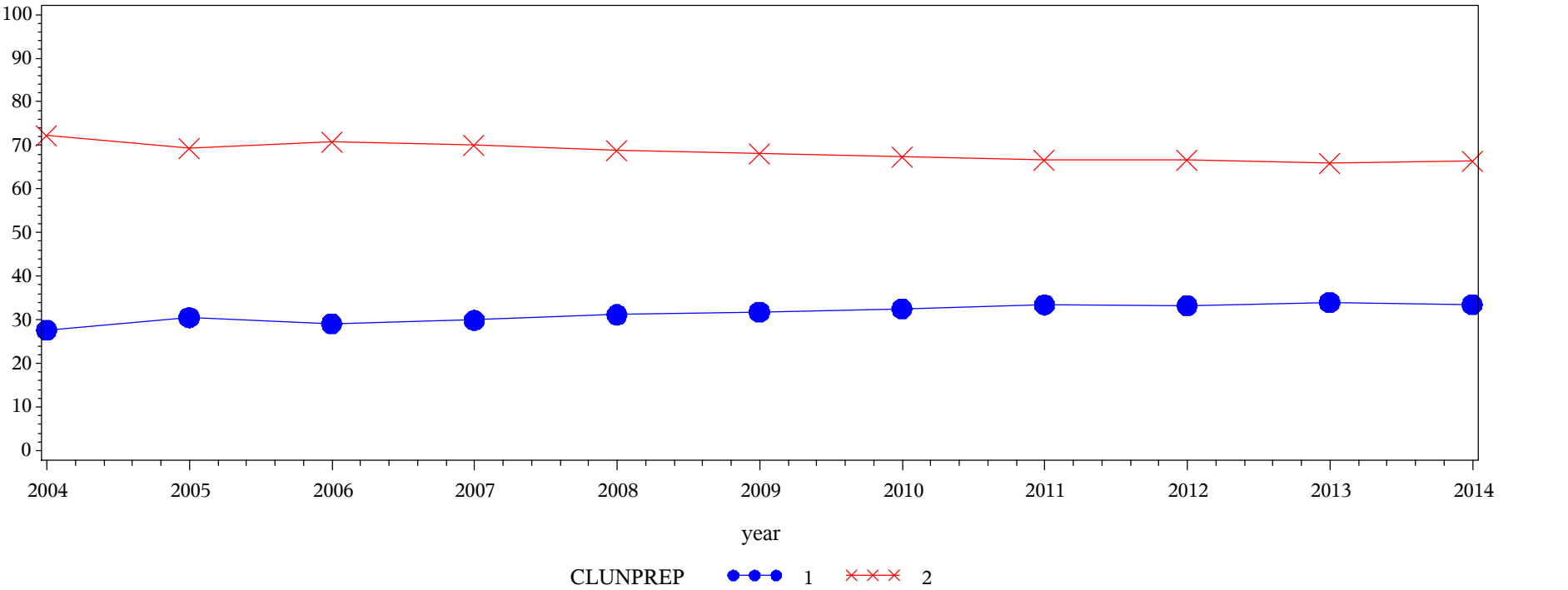

Frequency
Col Pct

Table of CLUNPREP by year												
CLUNPREP(Came to class without completing readings or assignments (STUEFF))	year											
	2004	2005	2006	2007	2008	2009	2010	2011	2012	2013	2014	Total
1 = Never	11902.2 27.69	19083.6 30.51	15515.7 29.12	23262.1 29.91	25917.2 31.16	30806.3 31.83	23051 32.56	40757.2 33.44	26432.5 33.26	27216.1 34.00	35469.6 33.46	279414
2 = Ever	31075.9 72.31	43459.1 69.49	37768.6 70.88	54521.2 70.09	57260 68.84	65987.7 68.17	47753.6 67.44	81127.8 66.56	53033.4 66.74	52836 66.00	70543.3 66.54	595367
Total	42978.1	62542.7	53284.4	77783.3	83177.2	96794	70804.6	121885	79465.9	80052.2	106013	874780
Frequency Missing = 7497.6947681												

Engagement Rising: A Decade of CCSSE Data
Comparison of CLUNPREP levels over time, where DEVELOPMENTAL = Developmental

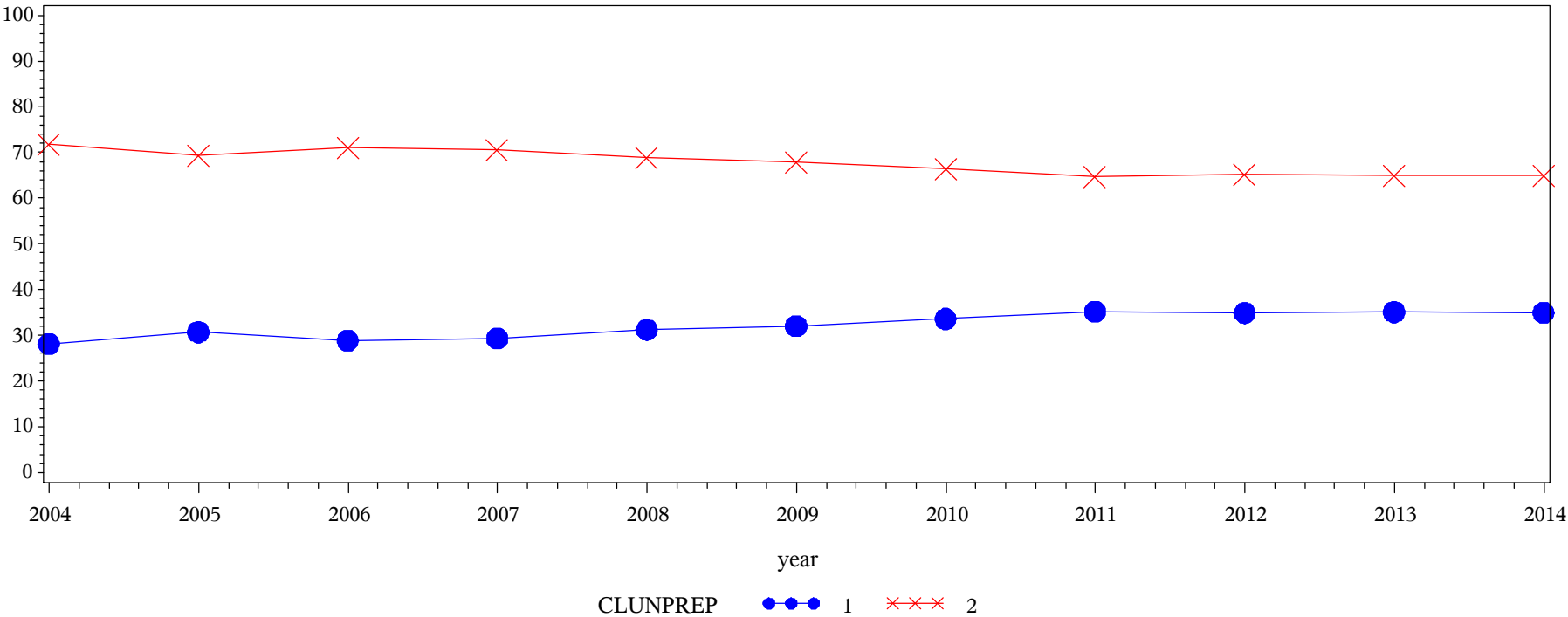

Frequency
Col Pct

Table of CLUNPREP by year												
CLUNPREP(Came to class without completing readings or assignments (STUEFF))	year											
	2004	2005	2006	2007	2008	2009	2010	2011	2012	2013	2014	Total
1 = Never	12805.6 28.14	20086.9 30.72	16789.9 28.87	23791.1 29.31	27134.7 31.23	30849.3 31.99	25376.4 33.61	47503.7 35.22	31387.7 34.90	30987.5 35.11	39273.2 34.99	305986
2 = Ever	32699.6 71.86	45293.7 69.28	41373.5 71.13	57391.6 70.69	59744.1 68.77	65583.3 68.01	50123.3 66.39	87377.2 64.78	58536 65.10	57265.6 64.89	72963.4 65.01	628351
Total	45505.2	65380.7	58163.3	81182.6	86878.8	96432.6	75499.7	134881	89923.7	88253.1	112237	934337
Frequency Missing = 10142.881836												

Engagement Rising: A Decade of CCSSE Data
Comparison of CLASSGRP levels over time, where DEVELOPMENTAL = Non-Developmental

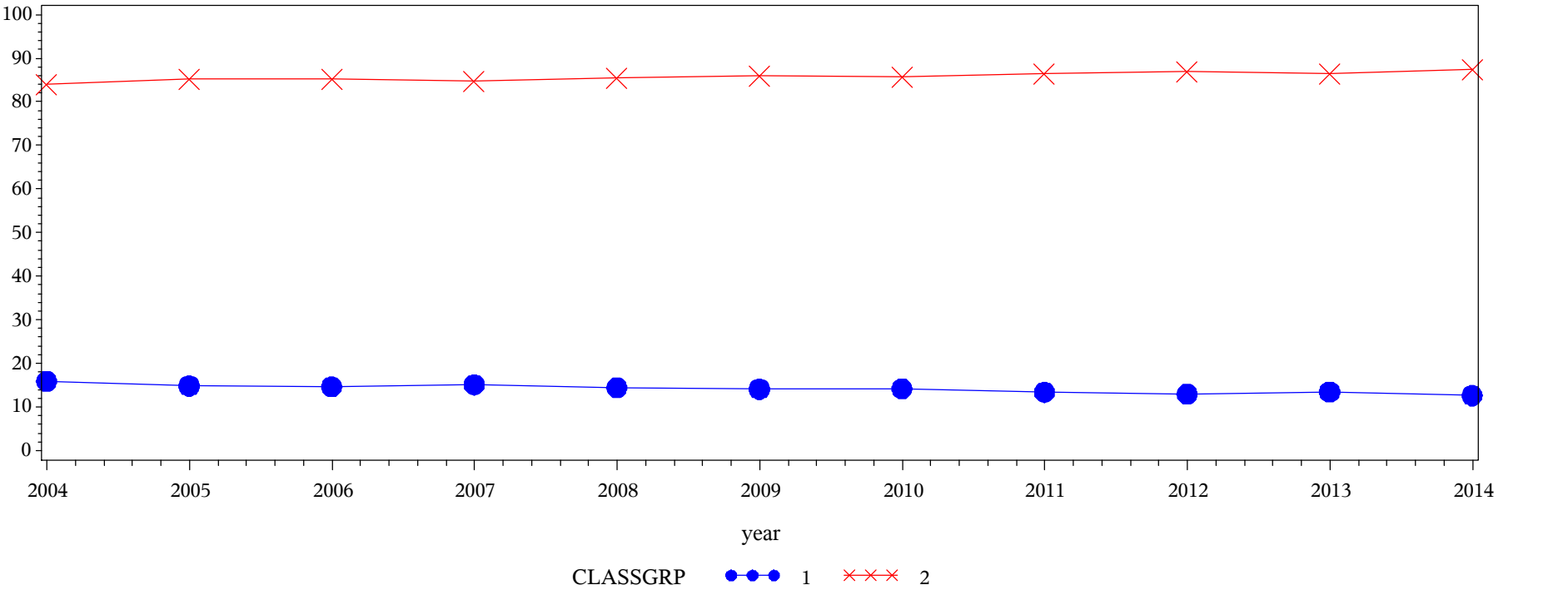

Frequency
Col Pct

Table of CLASSGRP by year												
CLASSGRP(Worked with other students on projects during class (ACTCOL))	year											
	2004	2005	2006	2007	2008	2009	2010	2011	2012	2013	2014	Total
1 = Never	6812.65 15.88	9269.46 14.84	7782.8 14.64	11745.4 15.12	12039.1 14.49	13639.3 14.10	10043 14.19	16327.5 13.41	10270.5 12.94	10759.9 13.45	13383.7 12.64	122073
2 = Ever	36088.7 84.12	53179.2 85.16	45378 85.36	65929.2 84.88	71044.1 85.51	83077 85.90	60722 85.81	105469 86.59	69124.6 87.06	69235.5 86.55	92478.7 87.36	751726
Total	42901.3	62448.7	53160.8	77674.5	83083.2	96716.3	70764.9	121797	79395	79995.4	105862	873799
Frequency Missing = 8478.7534671												

Engagement Rising: A Decade of CCSSE Data
Comparison of CLASSGRP levels over time, where DEVELOPMENTAL = Developmental

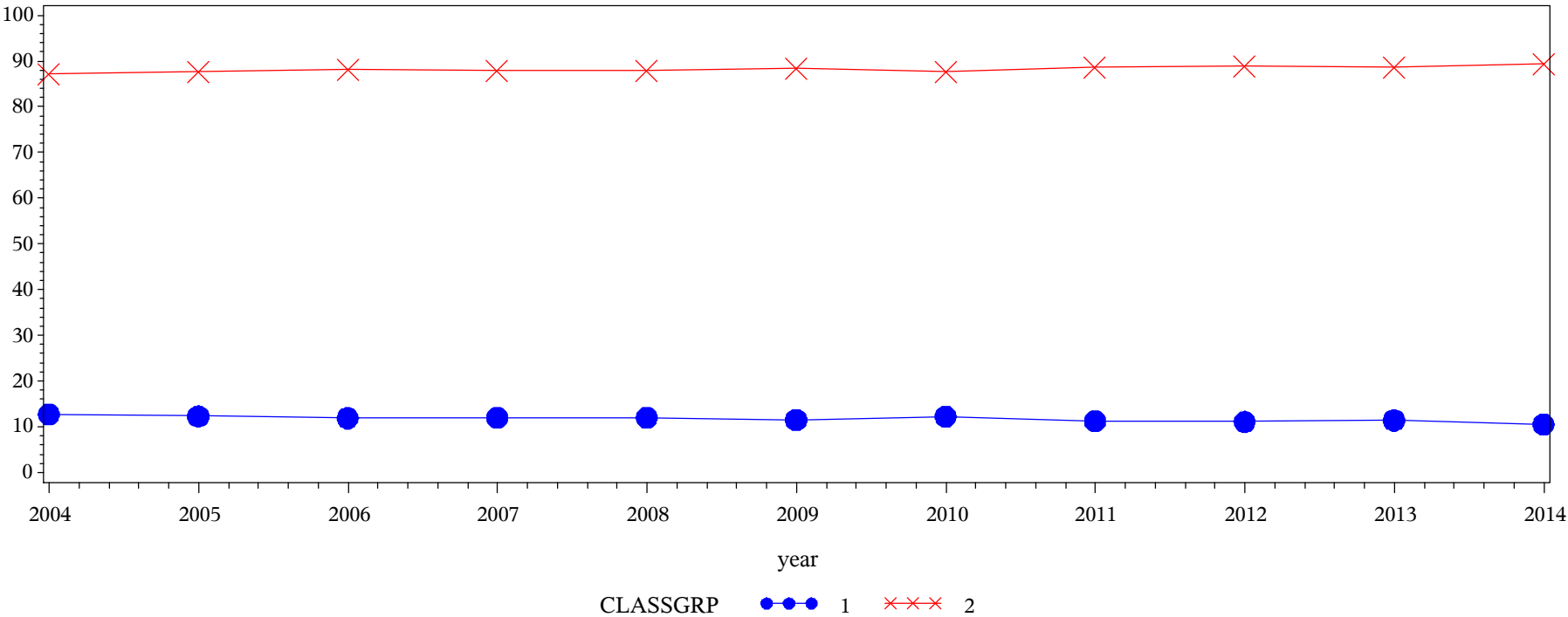

Frequency
Col Pct

Table of CLASSGRP by year												
CLASSGRP(Worked with other students on projects during class (ACTCOL))	year											
	2004	2005	2006	2007	2008	2009	2010	2011	2012	2013	2014	Total
1 = Never	5777.16 12.72	8049.13 12.32	6917.46 11.91	9730.33 12.01	10448.7 12.05	11116.8 11.54	9283.82 12.30	15112.7 11.22	9975.38 11.11	10050.7 11.42	11797.8 10.52	108260
2 = Ever	39647.2 87.28	57301.6 87.68	51165.2 88.09	71312.9 87.99	76267.7 87.95	85229.6 88.46	66213 87.70	119544 88.78	79823.1 88.89	77985.4 88.58	100348 89.48	824838
Total	45424.3	65350.7	58082.6	81043.2	86716.4	96346.5	75496.9	134657	89798.5	88036.1	112145	933098
Frequency Missing = 11382.438647												

Engagement Rising: A Decade of CCSSE Data
Comparison of OCCGRP levels over time, where DEVELOPMENTAL = Non-Developmental

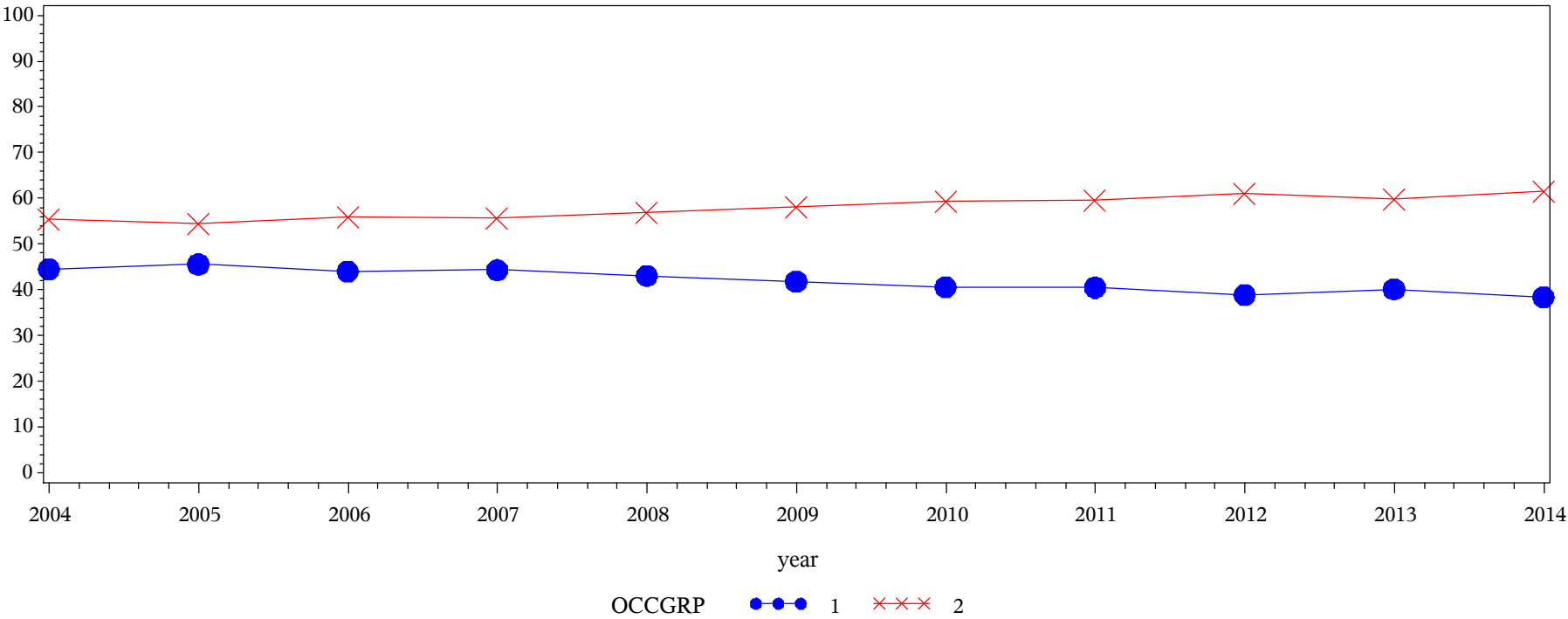

Frequency
Col Pct

Table of OCCGRP by year												
OCCGRP(Worked with classmates outside of class to prepare class assignments (ACTCOL))	year											
	2004	2005	2006	2007	2008	2009	2010	2011	2012	2013	2014	Total
1 = Never	19165.6 44.51	28565.3 45.59	23502 44.04	34559.9 44.34	35903.6 43.09	40555.6 41.80	28798 40.60	49451 40.50	30922.3 38.85	32203.2 40.16	40796.6 38.44	364423
2 = Ever	23896.4 55.49	34095.1 54.41	29863 55.96	43384.1 55.66	47412.3 56.91	56457.2 58.20	42125.1 59.40	72637.8 59.50	48677.6 61.15	47975.4 59.84	65325.3 61.56	511849
Total	43062	62660.4	53365	77944	83315.9	97012.8	70923.1	122089	79600	80178.6	106122	876272
Frequency Missing = 6005.6691954												

Engagement Rising: A Decade of CCSSE Data
Comparison of OCCGRP levels over time, where DEVELOPMENTAL = Developmental

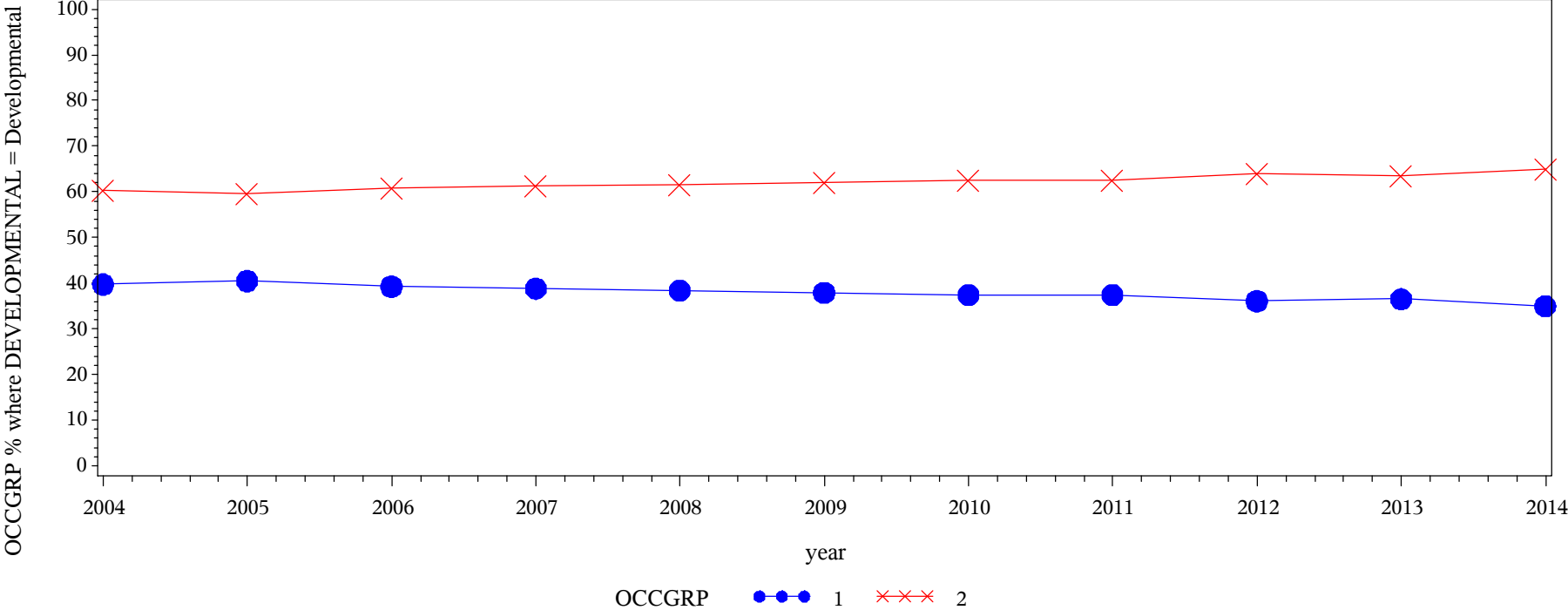

Frequency Col Pct	Table of OCCGRP by year													
	OCCGRP(Worked with classmates outside of class to prepare class assignments (ACTCOL))													
		year												
		2004	2005	2006	2007	2008	2009	2010	2011	2012	2013	2014	Total	
		1 = Never	18103.9 39.71	26525 40.48	22868.8 39.25	31569.6 38.81	33431 38.41	36636.1 37.91	28325.7 37.41	50557.1 37.39	32495.2 36.08	32260.1 36.52	39295.9 34.93	352068
		2 = Ever	27485.9 60.29	38993.7 59.52	35391.1 60.75	49769.4 61.19	53615.7 61.59	60008 62.09	47382.2 62.59	84674.9 62.61	57576.5 63.92	56085.5 63.48	73207.8 65.07	584191
Total	45589.8	65518.7	58259.9	81339	87046.7	96644.1	75708	135232	90071.6	88345.6	112504	936259		
Frequency Missing = 8220.9471803														

Engagement Rising: A Decade of CCSSE Data
Comparison of TUTOR levels over time, where DEVELOPMENTAL = Non-Developmental

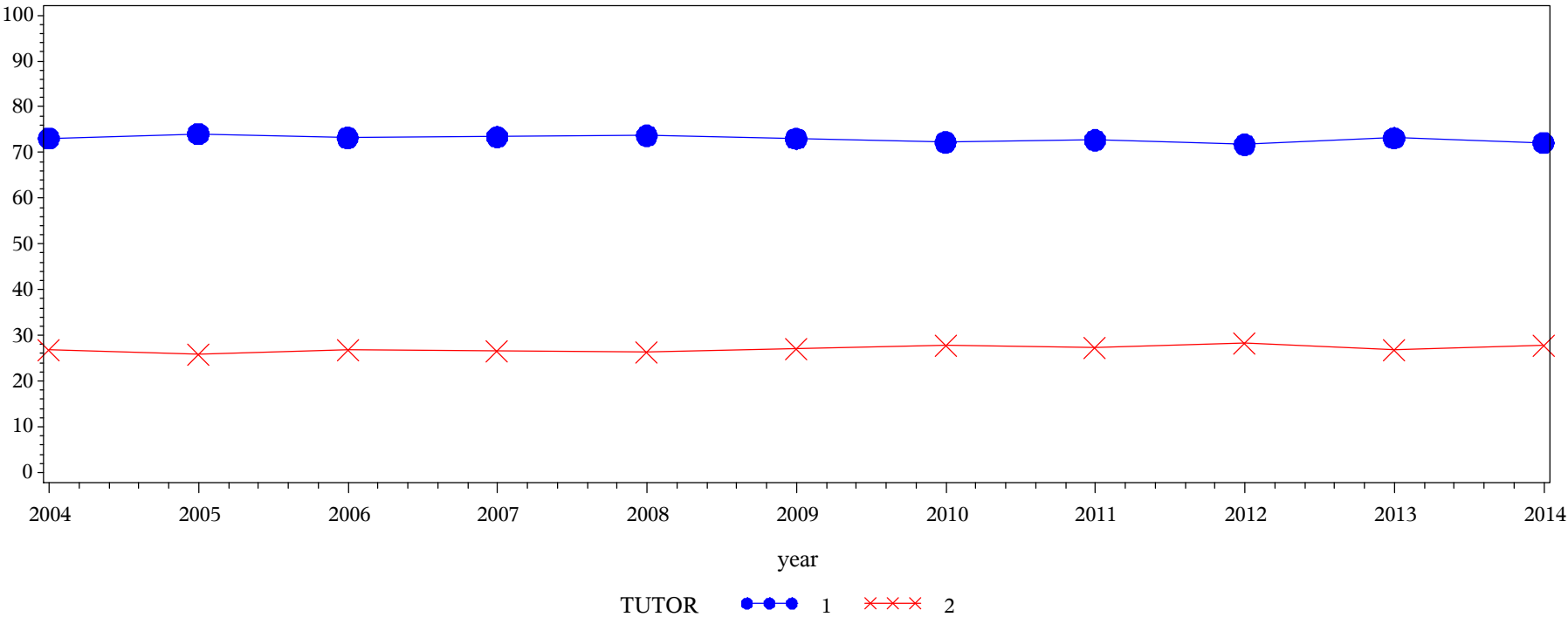

Frequency
Col Pct

Table of TUTOR by year												
TUTOR(Tutored or taught other students (paid or voluntary) (ACTCOL))	year											
	2004	2005	2006	2007	2008	2009	2010	2011	2012	2013	2014	Total
1 = Never	31534.6 73.07	46527.3 74.07	39151.9 73.21	57383.7 73.40	61527.1 73.69	70970.8 73.01	51366.6 72.25	88967.2 72.71	57221.7 71.73	58776.8 73.16	76733.9 72.14	640162
2 = Ever	11621 26.93	16288.3 25.93	14330 26.79	20793 26.60	21968.2 26.31	26240.6 26.99	19729.8 27.75	33399.6 27.29	22557.5 28.27	21561.5 26.84	29631.4 27.86	238121
Total	43155.6	62815.5	53481.9	78176.7	83495.3	97211.4	71096.4	122367	79779.2	80338.3	106365	878282
Frequency Missing = 3995.5997808												

Engagement Rising: A Decade of CCSSE Data
Comparison of TUTOR levels over time, where DEVELOPMENTAL = Developmental

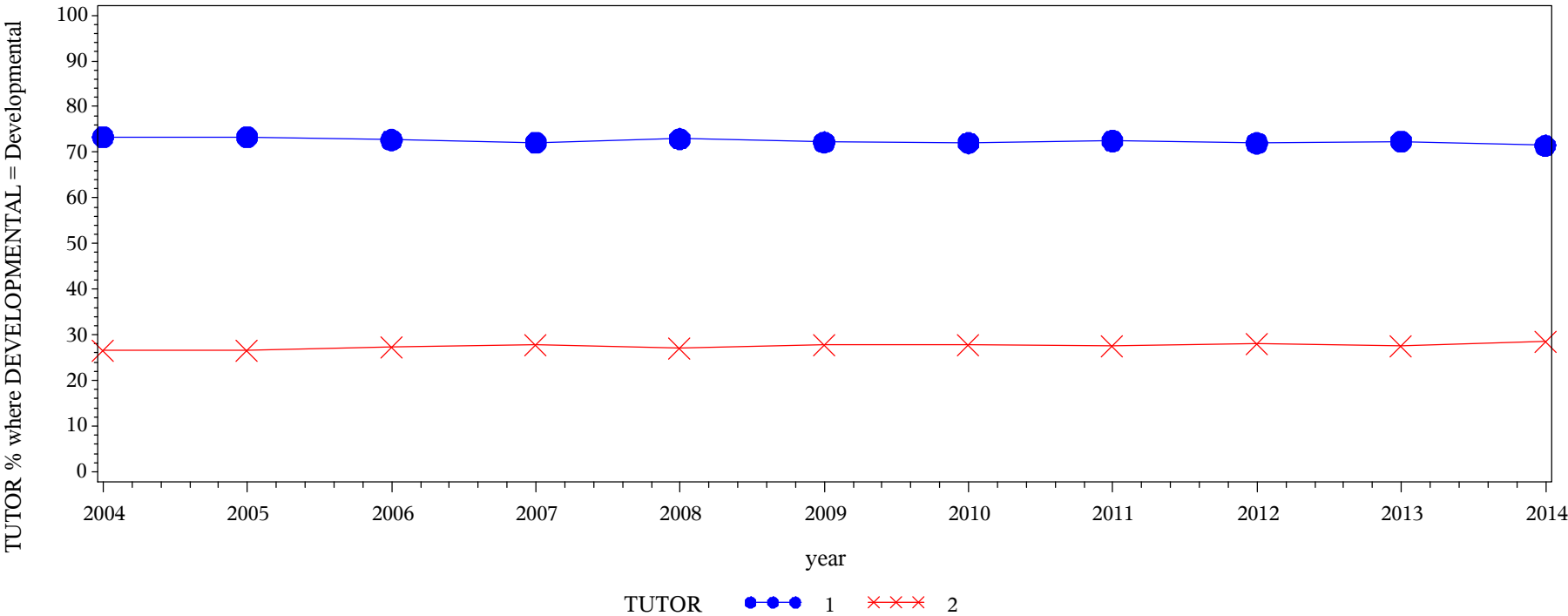

Frequency Col Pct	Table of TUTOR by year												
	TUTOR(Tutored or taught other students (paid or voluntary) (ACTCOL))												
		year											
		2004	2005	2006	2007	2008	2009	2010	2011	2012	2013	2014	Total
	1 = Never	33519.4 73.34	48209.2 73.34	42462.1 72.70	58887.9 72.14	63608.7 72.91	69963.8 72.20	54684.5 72.06	98235.4 72.50	65060.9 71.99	64112.5 72.41	80545.4 71.47	679290
	2 = Ever	12182.8 26.66	17521.3 26.66	15945 27.30	22746.5 27.86	23632 27.09	26938.6 27.80	21206.6 27.94	37268 27.50	25310.1 28.01	24432.5 27.59	32158.4 28.53	259342
	Total	45702.2	65730.5	58407	81634.4	87240.7	96902.5	75891.1	135503	90371	88545	112704	938632
	Frequency Missing = 5848.5586472												

Engagement Rising: A Decade of CCSSE Data
Comparison of COMMPROJ levels over time, where DEVELOPMENTAL = Non-Developmental

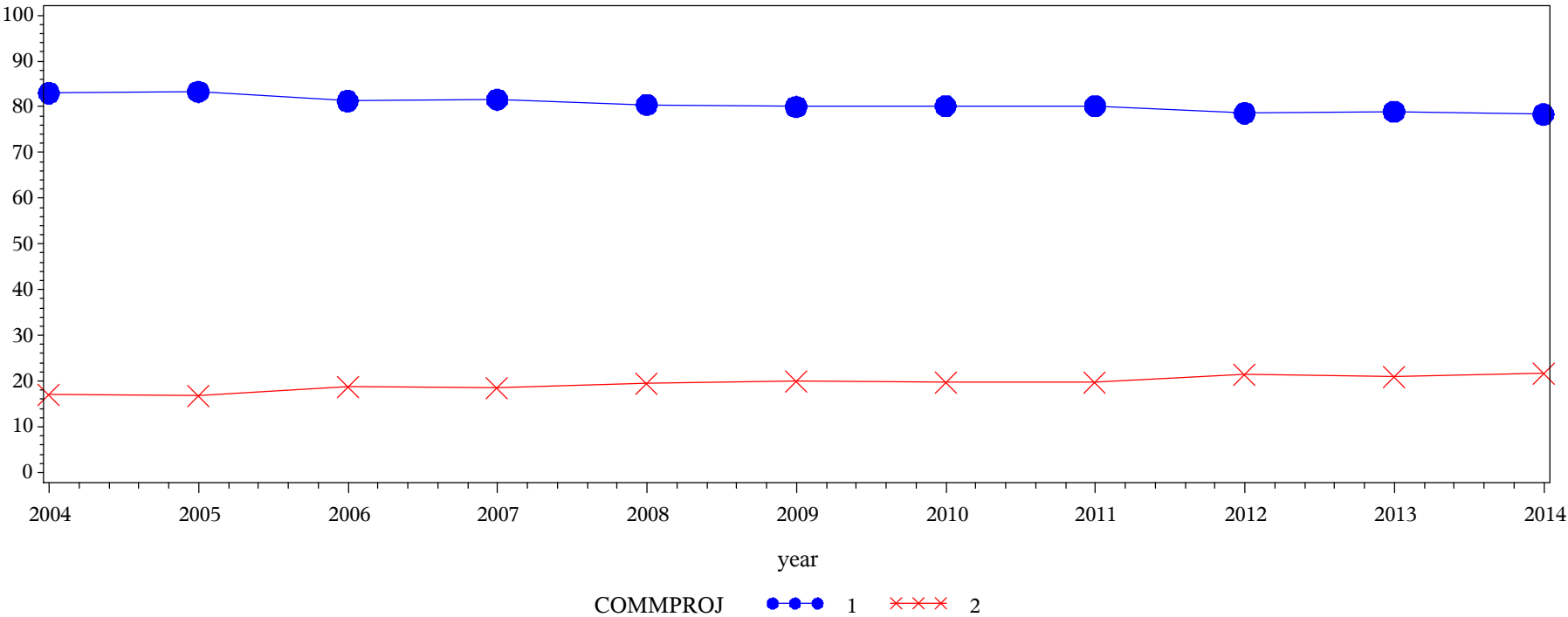

Frequency
Col Pct

Table of COMMPROJ by year												
COMMPROJ(Participated in a community-based project as a part of a regular course (ACTCOL))	year											
	2004	2005	2006	2007	2008	2009	2010	2011	2012	2013	2014	Total
1 = Never	35682.8 83.01	52119.8 83.29	43281 81.27	63511.4 81.57	66952.7 80.48	77508.5 80.03	56780.5 80.15	97689.9 80.18	62462.7 78.62	63272.9 79.00	83002.9 78.36	702265
2 = Ever	7304.02 16.99	10458.1 16.71	9976.85 18.73	14346.2 18.43	16236.5 19.52	19344.2 19.97	14062.3 19.85	24152.6 19.82	16985.2 21.38	16823.3 21.00	22921 21.64	172610
Total	42986.8	62577.9	53257.9	77857.5	83189.1	96852.7	70842.7	121842	79447.8	80096.2	105924	874875
Frequency Missing = 7402.9713078												

Engagement Rising: A Decade of CCSSE Data
Comparison of COMMPROJ levels over time, where DEVELOPMENTAL = Developmental

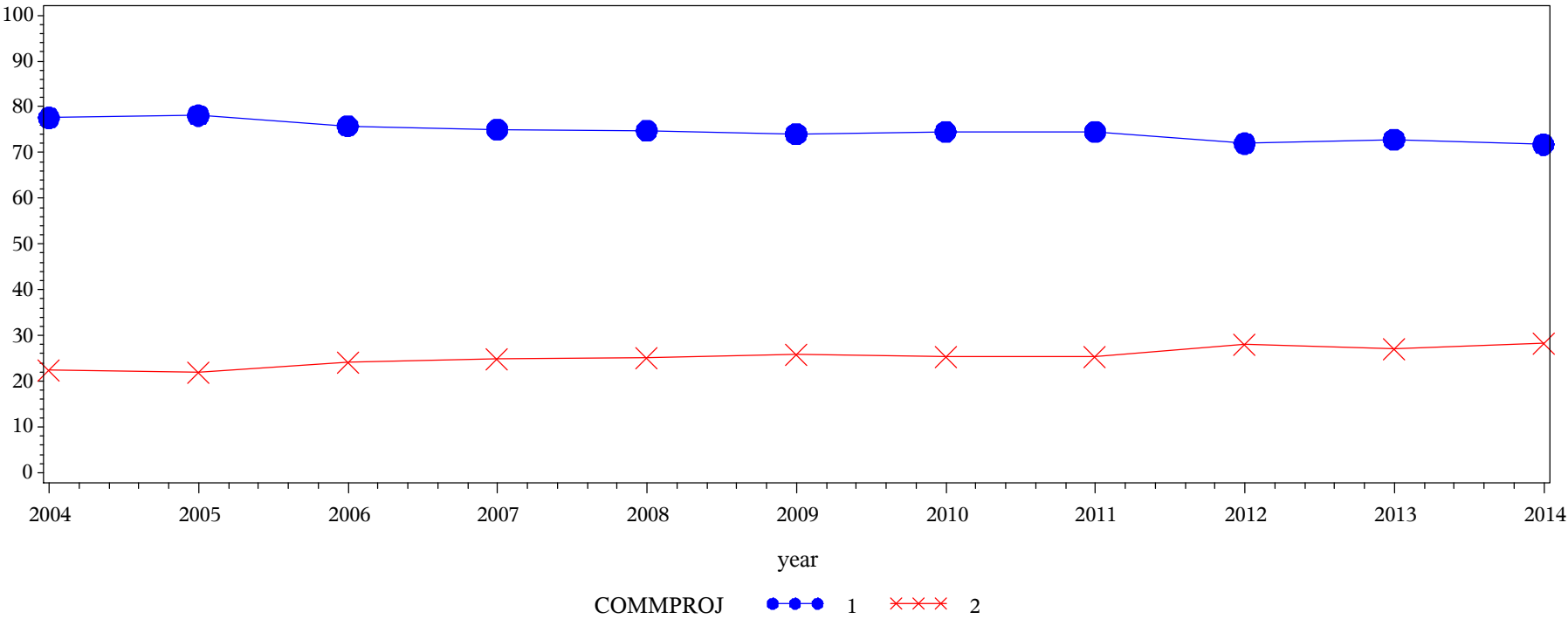

Frequency
Col Pct

Table of COMMPROJ by year												
COMMPROJ(Participated in a community-based project as a part of a regular course (ACTCOL))	year											
	2004	2005	2006	2007	2008	2009	2010	2011	2012	2013	2014	Total
1 = Never	35329.8 77.60	51117.2 78.12	44142 75.84	60949.2 75.02	64988.7 74.85	71486.1 74.08	56322.2 74.57	100594 74.59	64683.8 72.00	64273.6 72.88	80589.1 71.78	694476
2 = Ever	10196.4 22.40	14315.1 21.88	14064.9 24.16	20297.9 24.98	21838.3 25.15	25008 25.92	19203.3 25.43	34268.7 25.41	25155.3 28.00	23915.7 27.12	31690.8 28.22	239955
Total	45526.3	65432.3	58206.9	81247.1	86827	96494.2	75525.5	134863	89839.2	88189.3	112280	934430
Frequency Missing = 10050.06161												

Engagement Rising: A Decade of CCSSE Data
Comparison of INTERNET levels over time, where DEVELOPMENTAL = Non-Developmental

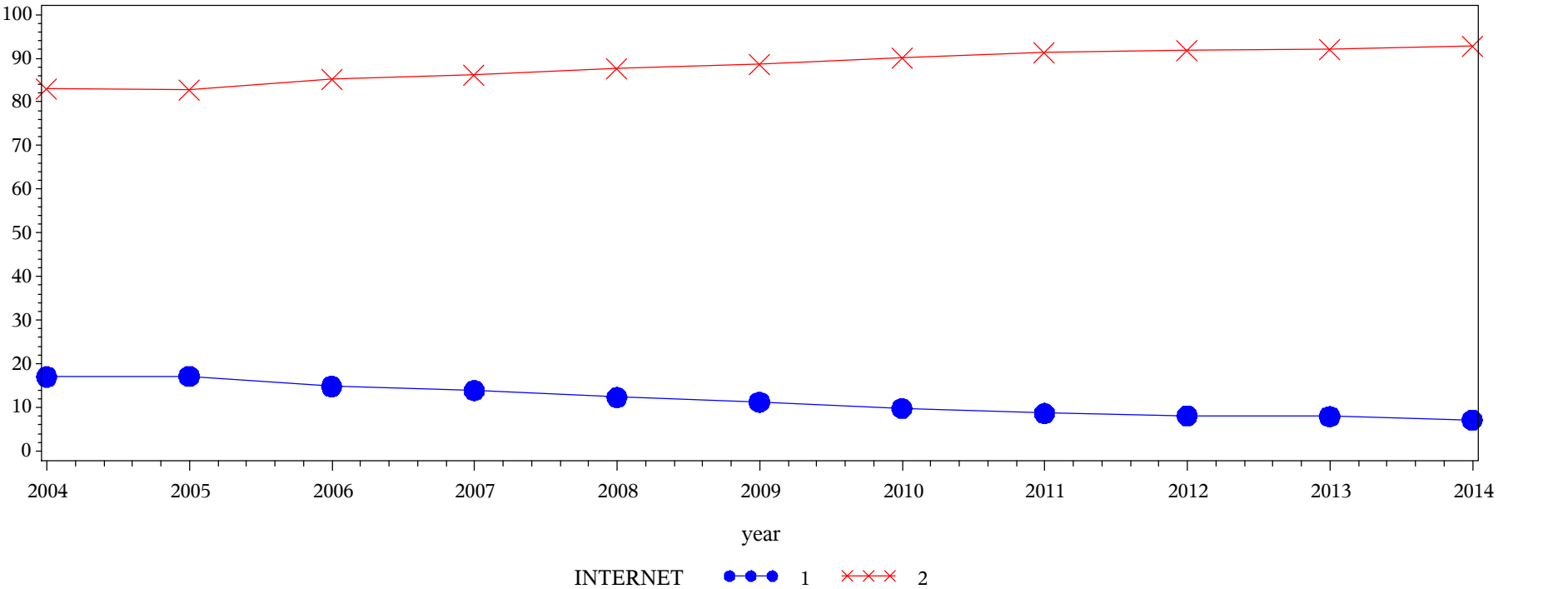

Frequency
Col Pct

Table of INTERNET by year												
INTERNET(Used the Internet or instant messaging to work on an assignment)	year											
	2004	2005	2006	2007	2008	2009	2010	2011	2012	2013	2014	Total
1 = Never	7322.04 17.03	10701.8 17.10	7880.62 14.81	10797.8 13.87	10260.1 12.33	10850.6 11.21	6911.02 9.75	10546.1 8.65	6470.75 8.15	6350.95 7.94	7588.78 7.17	95680.6
2 = Ever	35685.2 82.97	51888 82.90	45337.3 85.19	67043.7 86.13	72955.4 87.67	85904.2 88.79	63955.3 90.25	111310 91.35	72937.2 91.85	73658.4 92.06	98290 92.83	778964
Total	43007.2	62589.8	53218	77841.5	83215.5	96754.8	70866.4	121856	79407.9	80009.4	105879	874645
Frequency Missing = 7633.0214684												

Engagement Rising: A Decade of CCSSE Data
Comparison of INTERNET levels over time, where DEVELOPMENTAL = Developmental

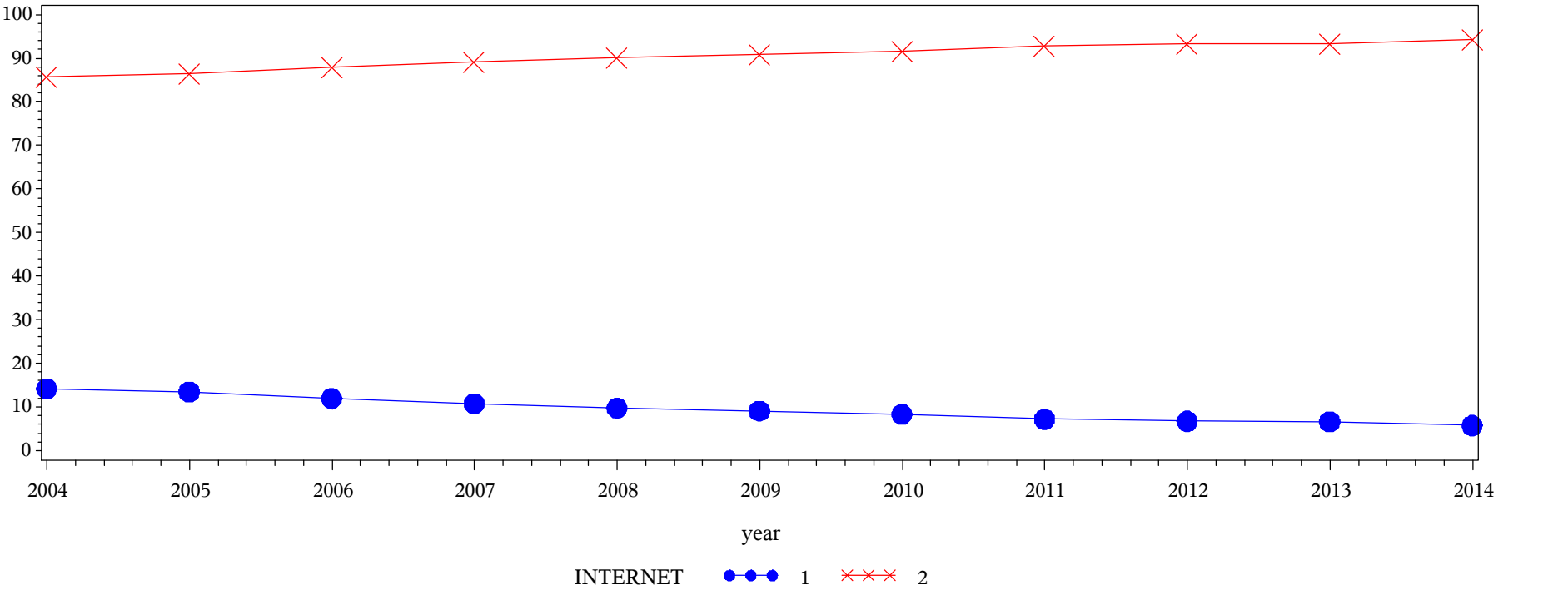

Frequency
Col Pct

Table of INTERNET by year												
INTERNET(Used the Internet or instant messaging to work on an assignment)	year											
	2004	2005	2006	2007	2008	2009	2010	2011	2012	2013	2014	Total
1 = Never	6479.78 14.22	8830.82 13.50	6945.77 11.94	8760.45 10.79	8466.87 9.74	8806.73 9.13	6299.56 8.34	9725.08 7.21	6052.15 6.73	5849.04 6.63	6449.21 5.75	82665.4
2 = Ever	39084.5 85.78	56602.5 86.50	51220.3 88.06	72435.4 89.21	78444.2 90.26	87643.8 90.87	69200.4 91.66	125160 92.79	83812 93.27	82308.5 93.37	105787 94.25	851699
Total	45564.3	65433.4	58166.1	81195.9	86911	96450.6	75499.9	134885	89864.2	88157.5	112237	934365
Frequency Missing = 10115.471659												

Engagement Rising: A Decade of CCSSE Data
Comparison of EMAIL levels over time, where DEVELOPMENTAL = Non-Developmental

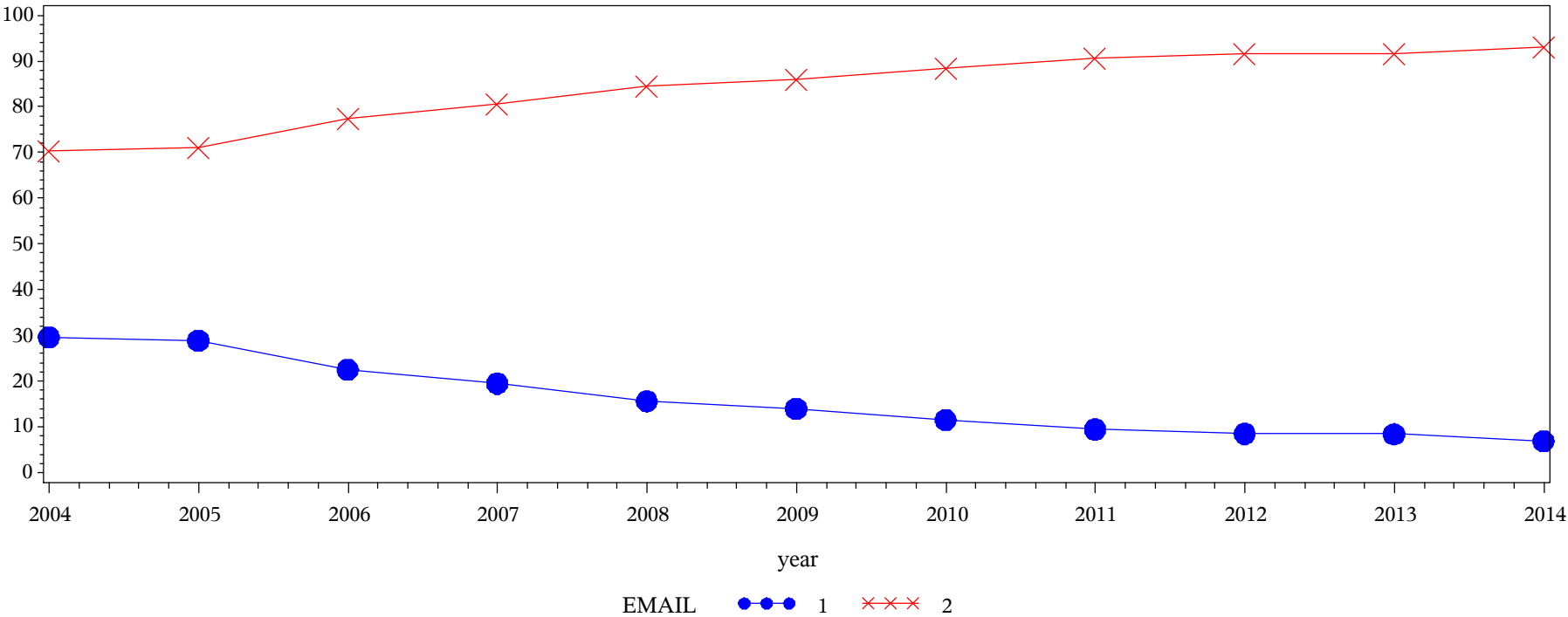

Frequency
Col Pct

Table of EMAIL by year												
EMAIL(Used email to communicate with an instructor (STUFAC))	year											
	2004	2005	2006	2007	2008	2009	2010	2011	2012	2013	2014	Total
1 = Never	12721.9 29.56	18073.4 28.85	11968.1 22.47	15180.6 19.49	12981.4 15.59	13516.1 13.96	8185.19 11.54	11505.7 9.43	6751.53 8.48	6740.45 8.42	7346.68 6.93	124971
2 = Ever	30310.8 70.44	44583.3 71.15	41291.6 77.53	62718.5 80.51	70275.2 84.41	83328.8 86.04	62737.6 88.46	110446 90.57	72859.6 91.52	73339.6 91.58	98713.2 93.07	750604
Total	43032.7	62656.7	53259.7	77899.1	83256.6	96844.9	70922.7	121952	79611.2	80080.1	106060	875575
Frequency Missing = 6702.7613293												

Engagement Rising: A Decade of CCSSE Data
Comparison of EMAIL levels over time, where DEVELOPMENTAL = Developmental

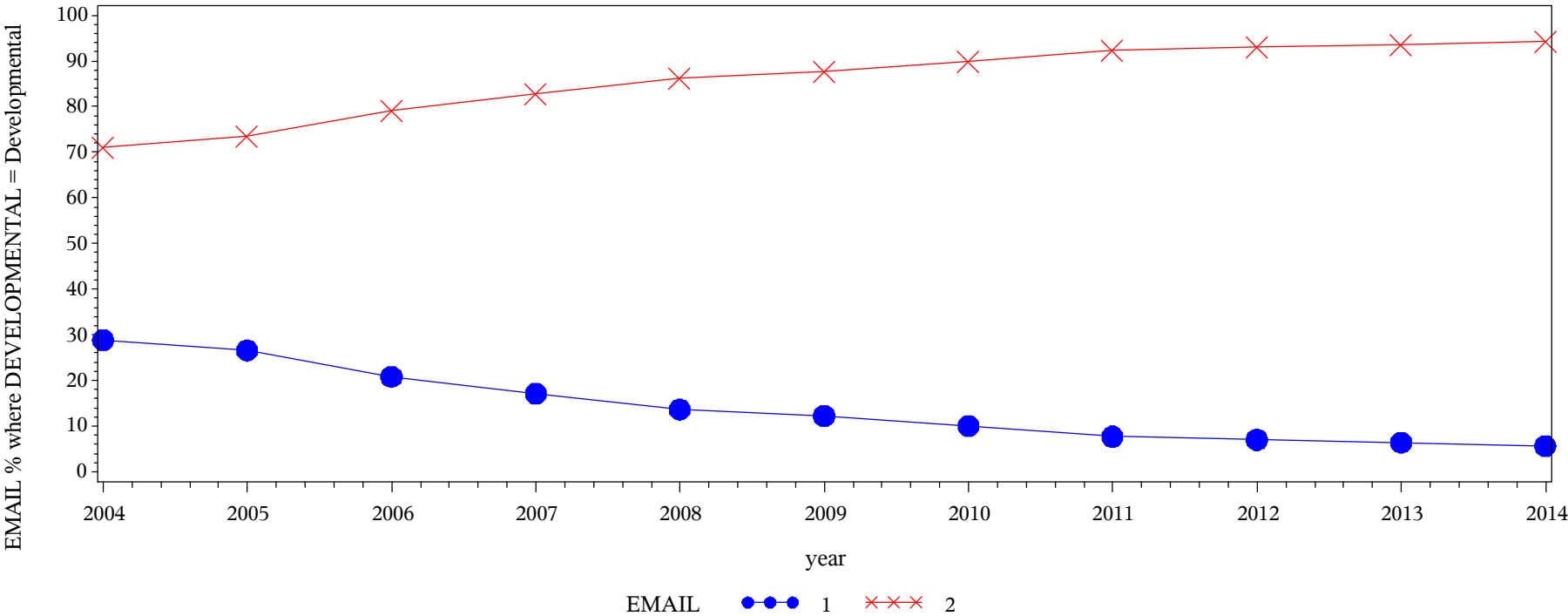

Frequency
Col Pct

Table of EMAIL by year												
EMAIL(Used email to communicate with an instructor (STUFAC))	year											
	2004	2005	2006	2007	2008	2009	2010	2011	2012	2013	2014	Total
1 = Never	13127.5 28.82	17413.3 26.60	12142.4 20.86	13959.5 17.18	11866.4 13.65	11839.9 12.26	7606.06 10.05	10407.8 7.70	6312.9 7.01	5687.55 6.44	6383.19 5.68	116746
2 = Ever	32420.2 71.18	48060.7 73.40	46072.5 79.14	67305.5 82.82	75066.2 86.35	84741.3 87.74	68061.7 89.95	124674 92.30	83718.2 92.99	82603.3 93.56	105926 94.32	818650
Total	45547.6	65473.9	58214.9	81265	86932.6	96581.2	75667.8	135082	90031.1	88290.9	112309	935396
Frequency Missing = 9083.9614343												

Engagement Rising: A Decade of CCSSE Data
Comparison of FACGRADE levels over time, where DEVELOPMENTAL = Non-Developmental

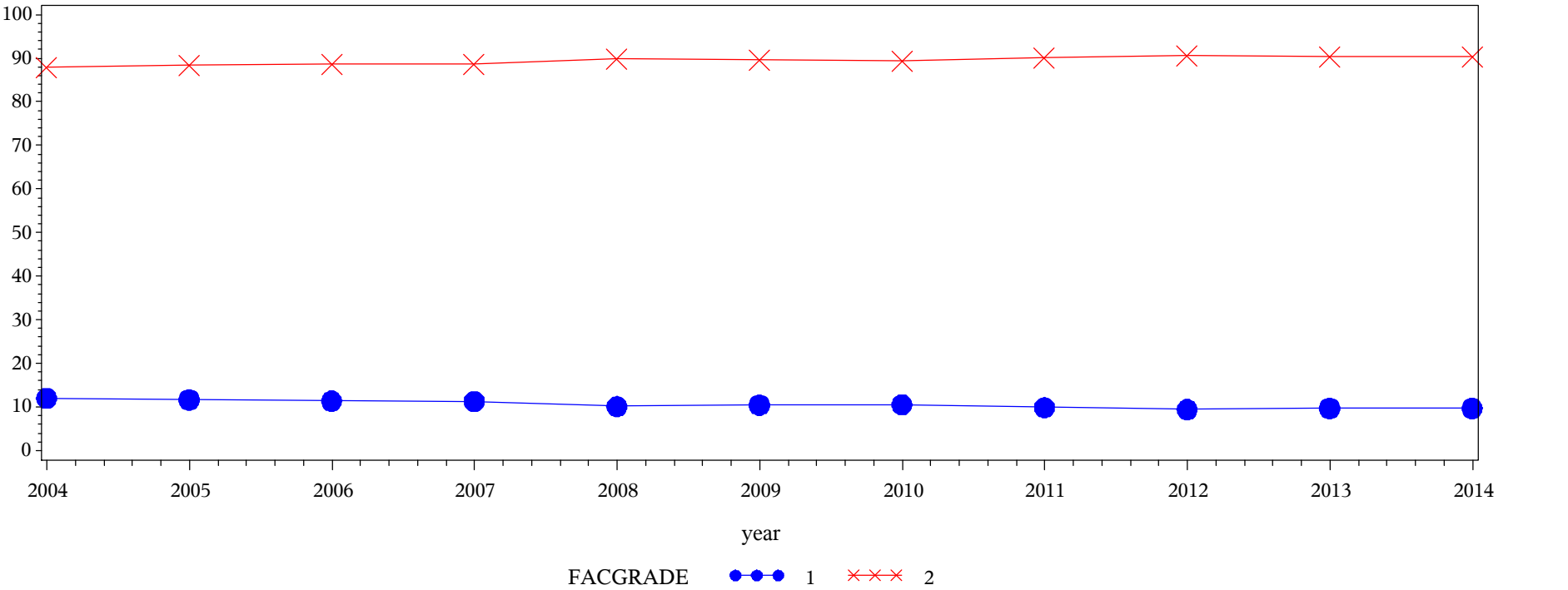
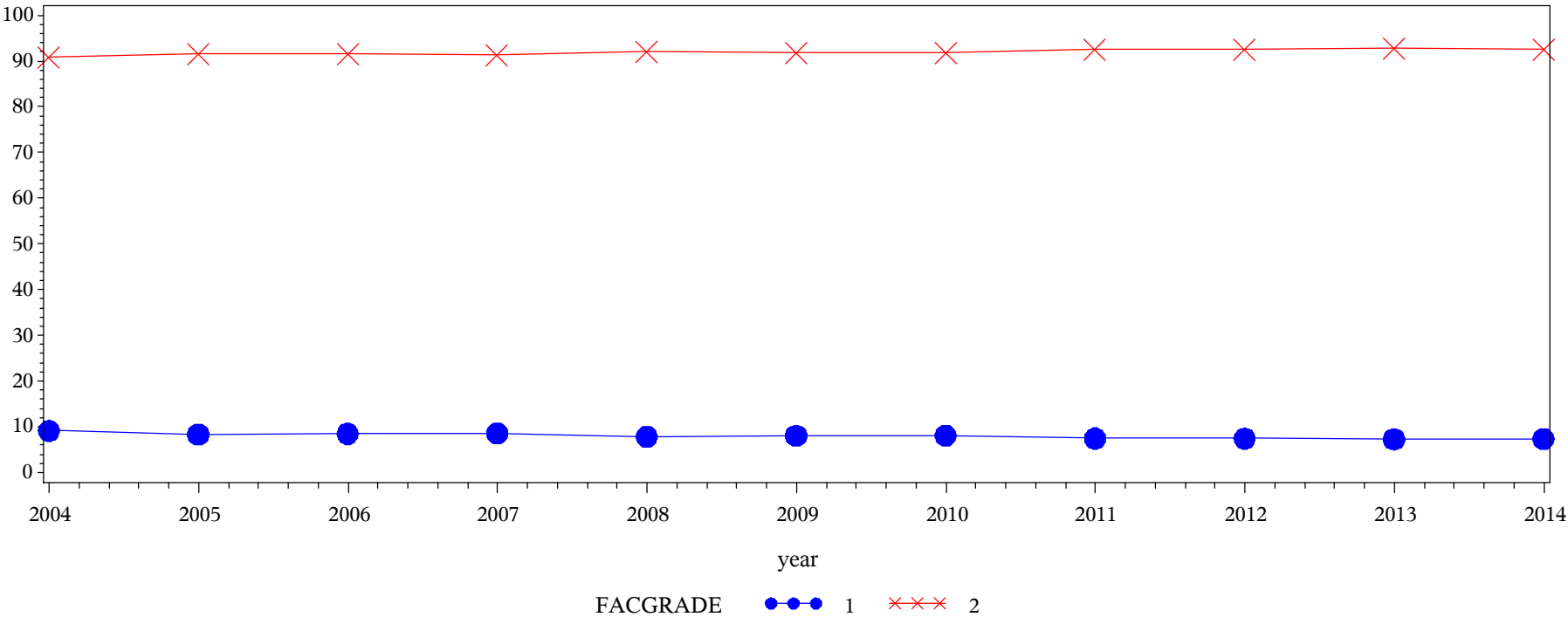

Table of FACGRADE by year												
FACGRADE(Discussed grades or assignments with an instructor (STUFAC))	year											
	2004	2005	2006	2007	2008	2009	2010	2011	2012	2013	2014	Total
1 = Never	5174.5 12.03	7297.2 11.65	6065.54 11.37	8825.06 11.33	8426.24 10.12	10128.7 10.44	7481.83 10.54	12061.1 9.88	7495.5 9.41	7782.87 9.70	10281 9.69	91019.5
2 = Ever	37832.8 87.97	55318.1 88.35	47278.1 88.63	69093.7 88.67	74828 89.88	86885.6 89.56	63489.6 89.46	110068 90.12	72151.4 90.59	72469.1 90.30	95857.9 90.31	785272
Total	43007.3	62615.3	53343.6	77918.7	83254.3	97014.3	70971.4	122129	79646.9	80252	106139	876292
Frequency Missing = 5986.0238036												

Engagement Rising: A Decade of CCSSE Data
Comparison of FACGRADE levels over time, where DEVELOPMENTAL = Developmental



Frequency
Col Pct

Table of FACGRADE by year												
FACGRADE(Discussed grades or assignments with an instructor (STUFAC))	year											
	2004	2005	2006	2007	2008	2009	2010	2011	2012	2013	2014	Total
1 = Never	4171.17 9.16	5436.19 8.30	4940.11 8.48	6951.37 8.55	6806.64 7.82	7774.58 8.04	6102.08 8.06	10089 7.46	6719.21 7.45	6431.77 7.28	8257.41 7.34	73679.6
2 = Ever	41376.1 90.84	60038.8 91.70	53310.9 91.52	74329.9 91.45	80185.2 92.18	88914.2 91.96	69595.2 91.94	125087 92.54	83452.8 92.55	81971.6 92.72	104214 92.66	862476
Total	45547.3	65475	58251.1	81281.3	86991.8	96688.8	75697.2	135176	90172	88403.3	112472	936156
Frequency Missing = 8324.2333164												

Engagement Rising: A Decade of CCSSE Data
Comparison of FACPLANS levels over time, where DEVELOPMENTAL = Non-Developmental

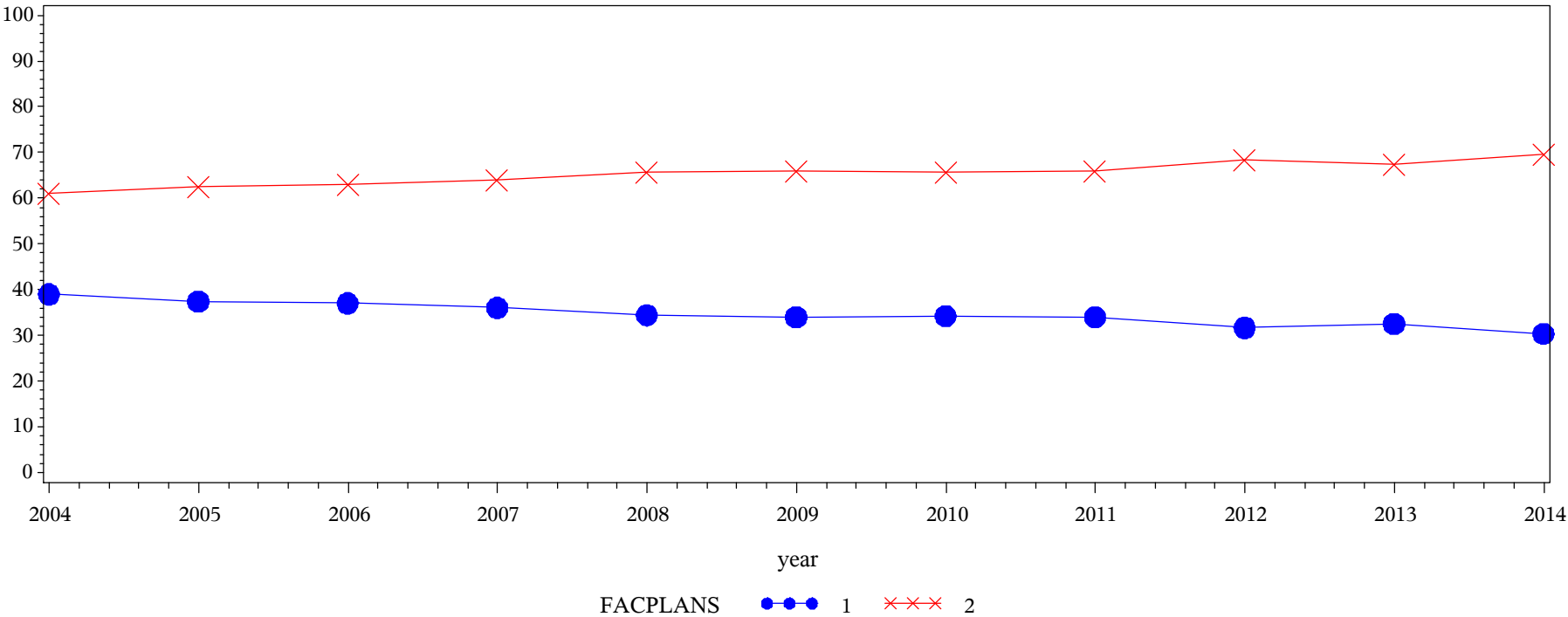

Frequency
Col Pct

Table of FACPLANS by year												
FACPLANS(Talked about career plans with an instructor or advisor (STUFAC))	year											
	2004	2005	2006	2007	2008	2009	2010	2011	2012	2013	2014	Total
1 = Never	16761.2 38.98	23412.4 37.41	19711.8 37.03	28064.9 36.04	28635.9 34.41	32933.7 33.99	24287.5 34.27	41408.6 33.96	25174.7 31.67	26088.2 32.58	32204.3 30.39	298683
2 = Ever	26239.2 61.02	39168.2 62.59	33522.9 62.97	49796.8 63.96	54578.6 65.59	63959.6 66.01	46576.7 65.73	80527.2 66.04	54314.2 68.33	53977 67.42	73764.3 69.61	576425
Total	43000.4	62580.7	53234.7	77861.6	83214.4	96893.4	70864.2	121936	79488.9	80065.2	105969	875108
Frequency Missing = 7170.1571454												

Engagement Rising: A Decade of CCSSE Data
Comparison of FACPLANS levels over time, where DEVELOPMENTAL = Developmental

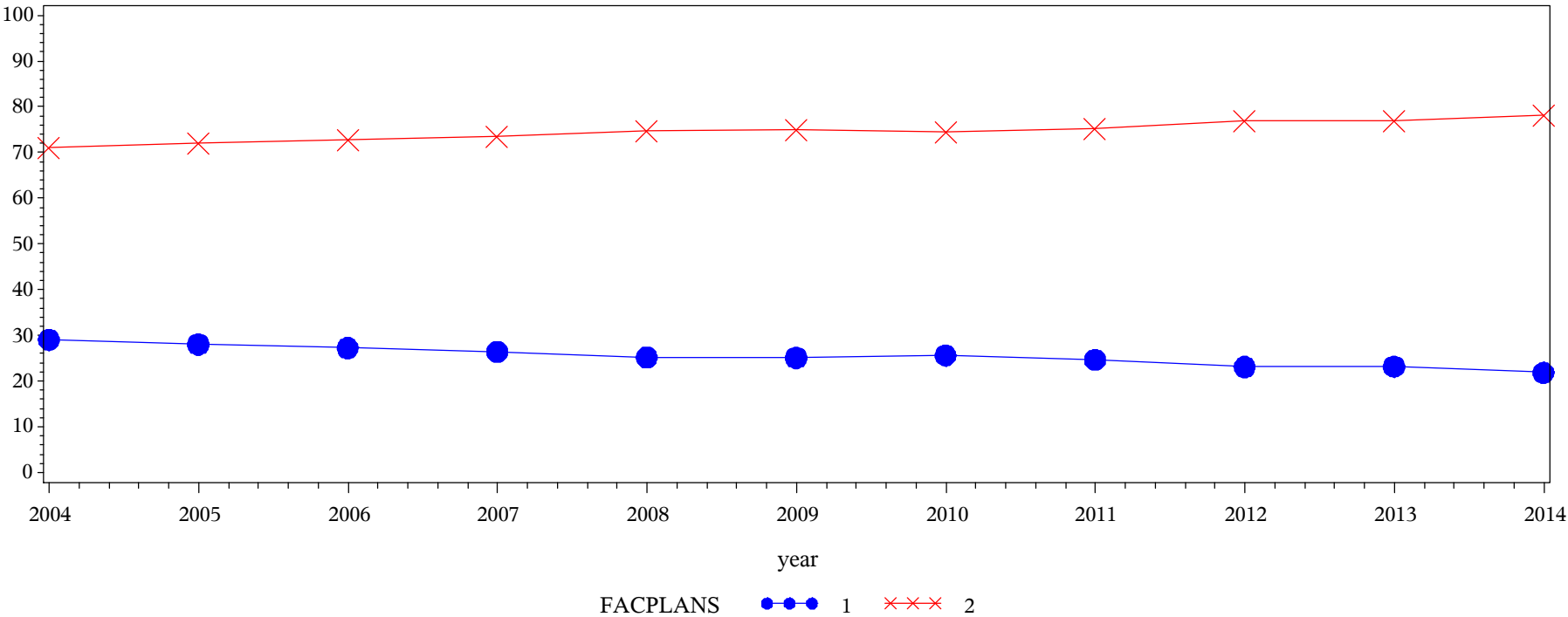

Frequency
Col Pct

Table of FACPLANS by year												
FACPLANS(Talked about career plans with an instructor or advisor (STUFAC))	year											
	2004	2005	2006	2007	2008	2009	2010	2011	2012	2013	2014	Total
1 = Never	13215.9 29.04	18333.5 28.03	15864.2 27.25	21470.5 26.42	21934.9 25.23	24252.8 25.10	19380.1 25.61	33279.7 24.66	20795.7 23.10	20432.5 23.16	24528.8 21.85	233489
2 = Ever	32292.9 70.96	47073.8 71.97	42351 72.75	59795 73.58	64994.8 74.77	72358.9 74.90	56290.3 74.39	101692 75.34	69217.6 76.90	67774.3 76.84	87727 78.15	701567
Total	45508.8	65407.3	58215.2	81265.4	86929.7	96611.7	75670.3	134972	90013.3	88206.8	112256	935056
Frequency Missing = 9424.2573044												

Engagement Rising: A Decade of CCSSE Data
Comparison of FACIDEAS levels over time, where DEVELOPMENTAL = Non-Developmental

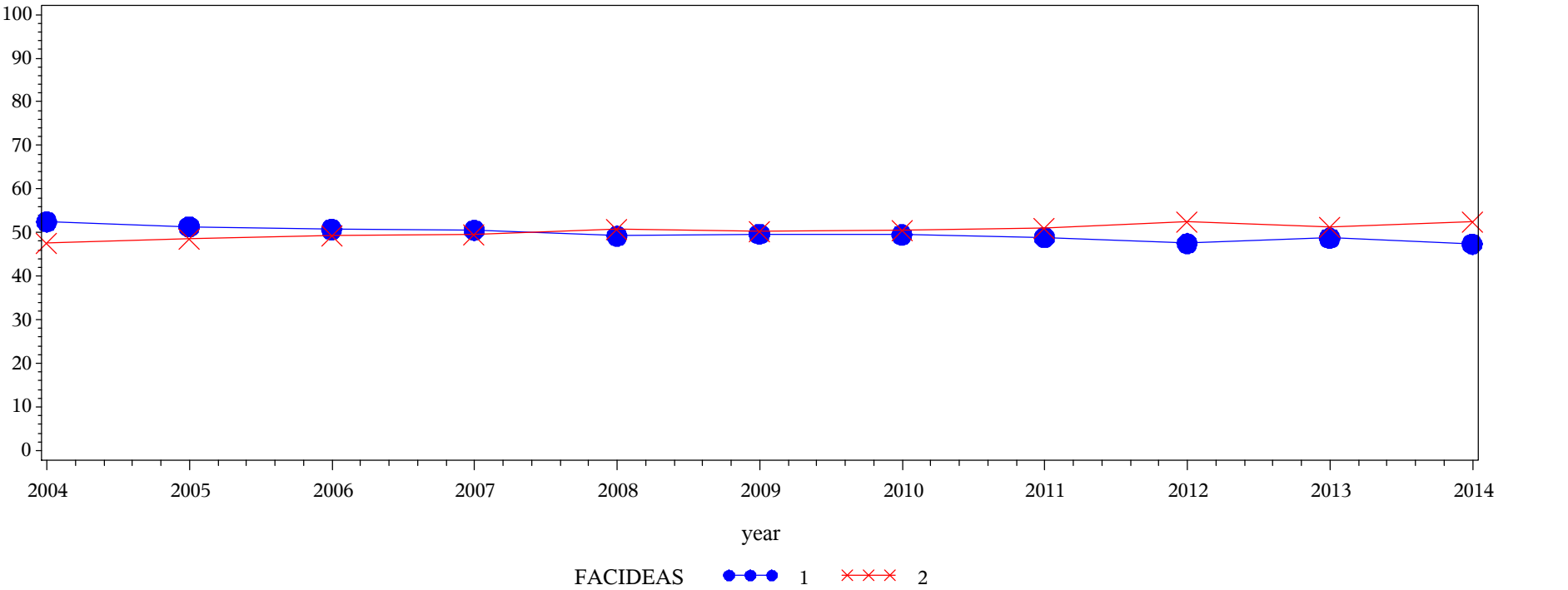

Frequency
Col Pct

Table of FACIDEAS by year												
FACIDEAS(Discussed ideas from your readings or classes with instructors outside of class (STUFAC))	year											
	2004	2005	2006	2007	2008	2009	2010	2011	2012	2013	2014	Total
1 = Never	22531.4 52.48	32103.3 51.40	26962.1 50.74	39280.9 50.53	40908.5 49.23	48060.8 49.69	34989.6 49.48	59479.2 48.86	37705.7 47.52	38956.4 48.76	50103.8 47.37	431082
2 = Ever	20402.5 47.52	30359.4 48.60	26178.2 49.26	38453.5 49.47	42190.6 50.77	48651.8 50.31	35718.5 50.52	62258.6 51.14	41640.6 52.48	40933.5 51.24	55657.3 52.63	442445
Total	42933.8	62462.7	53140.2	77734.4	83099.1	96712.6	70708.1	121738	79346.4	79890	105761	873526
Frequency Missing = 8751.9140789												

Engagement Rising: A Decade of CCSSE Data
Comparison of FACIDEAS levels over time, where DEVELOPMENTAL = Developmental

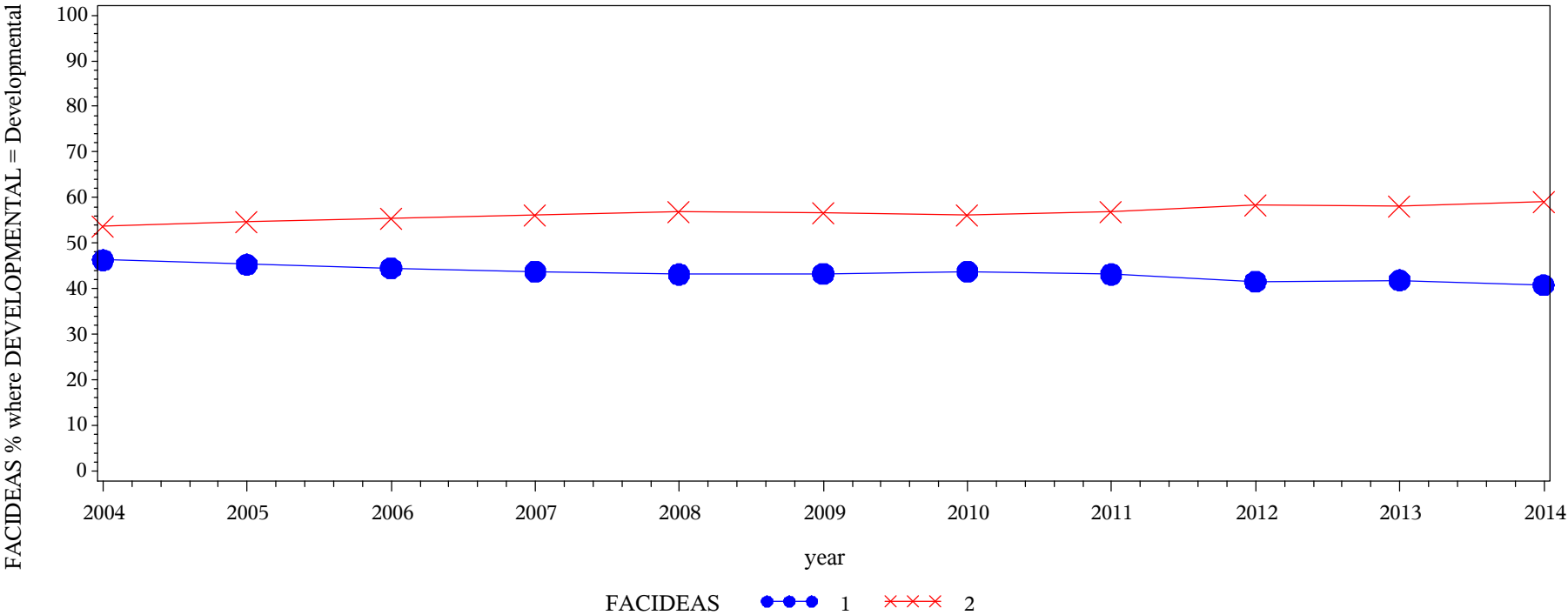

Frequency
Col Pct

Table of FACIDEAS by year												
FACIDEAS(Discussed ideas from your readings or classes with instructors outside of class (STUFAC))	year											
	2004	2005	2006	2007	2008	2009	2010	2011	2012	2013	2014	Total
1 = Never	21055.8 46.31	29605.3 45.31	25897 44.55	35503.9 43.76	37474.9 43.16	41778.3 43.33	33051.1 43.76	58155 43.17	37387.3 41.61	36898.8 41.88	45705.2 40.78	402513
2 = Ever	24415.2 53.69	35731.7 54.69	32226.7 55.45	45632.1 56.24	49345.8 56.84	54629.5 56.67	42482.6 56.24	76561.9 56.83	52461.9 58.39	51210.7 58.12	66362.6 59.22	531061
Total	45471	65337	58123.6	81136	86820.8	96407.8	75533.7	134717	89849.2	88109.5	112068	933573
Frequency Missing = 10906.903454												

Engagement Rising: A Decade of CCSSE Data
Comparison of FACFEED levels over time, where DEVELOPMENTAL = Non-Developmental

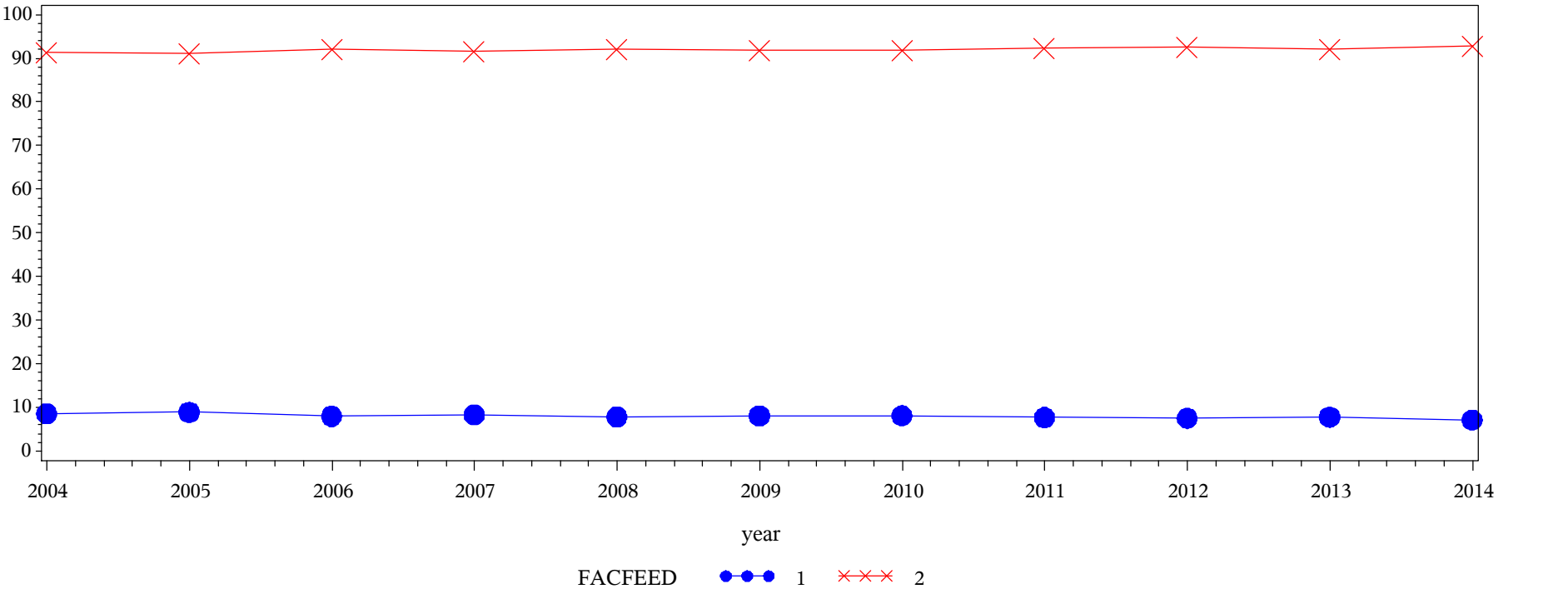

Frequency
Col Pct

Table of FACFEED by year												
FACFEED(Received prompt feedback (written or oral) from instructors on your performance (STUFAC))	year											
	2004	2005	2006	2007	2008	2009	2010	2011	2012	2013	2014	Total
1 = Never	3665.66 8.53	5578.5 8.92	4257.71 8.00	6454.32 8.29	6512.56 7.83	7828.13 8.08	5781.01 8.16	9410.69 7.72	5986.91 7.53	6239.06 7.79	7607.54 7.18	69322.1
2 = Ever	39284 91.47	56959.2 91.08	48960.9 92.00	71374.8 91.71	76677 92.17	89048.2 91.92	65088.7 91.84	112549 92.28	73523.4 92.47	73836.2 92.21	98395.7 92.82	805697
Total	42949.7	62537.7	53218.6	77829.1	83189.6	96876.4	70869.7	121960	79510.4	80075.3	106003	875020
Frequency Missing = 7258.5062784												

Engagement Rising: A Decade of CCSSE Data
Comparison of FACFEED levels over time, where DEVELOPMENTAL = Developmental

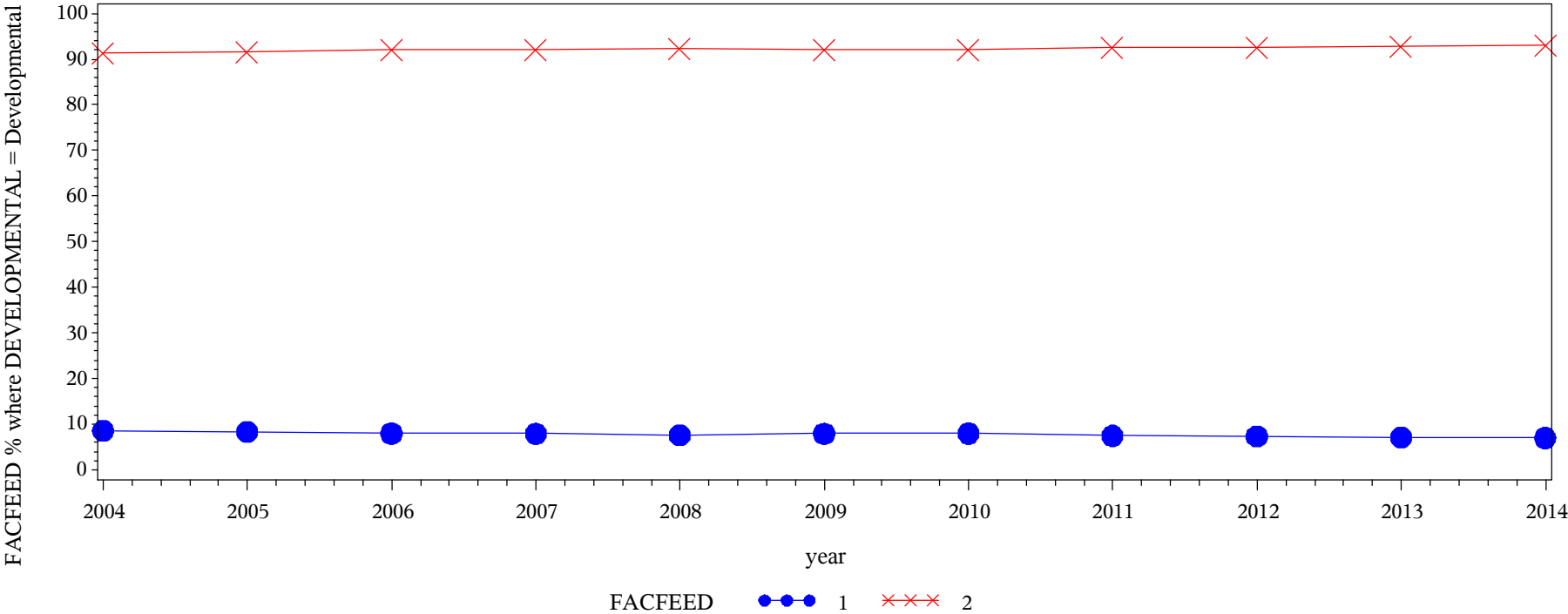
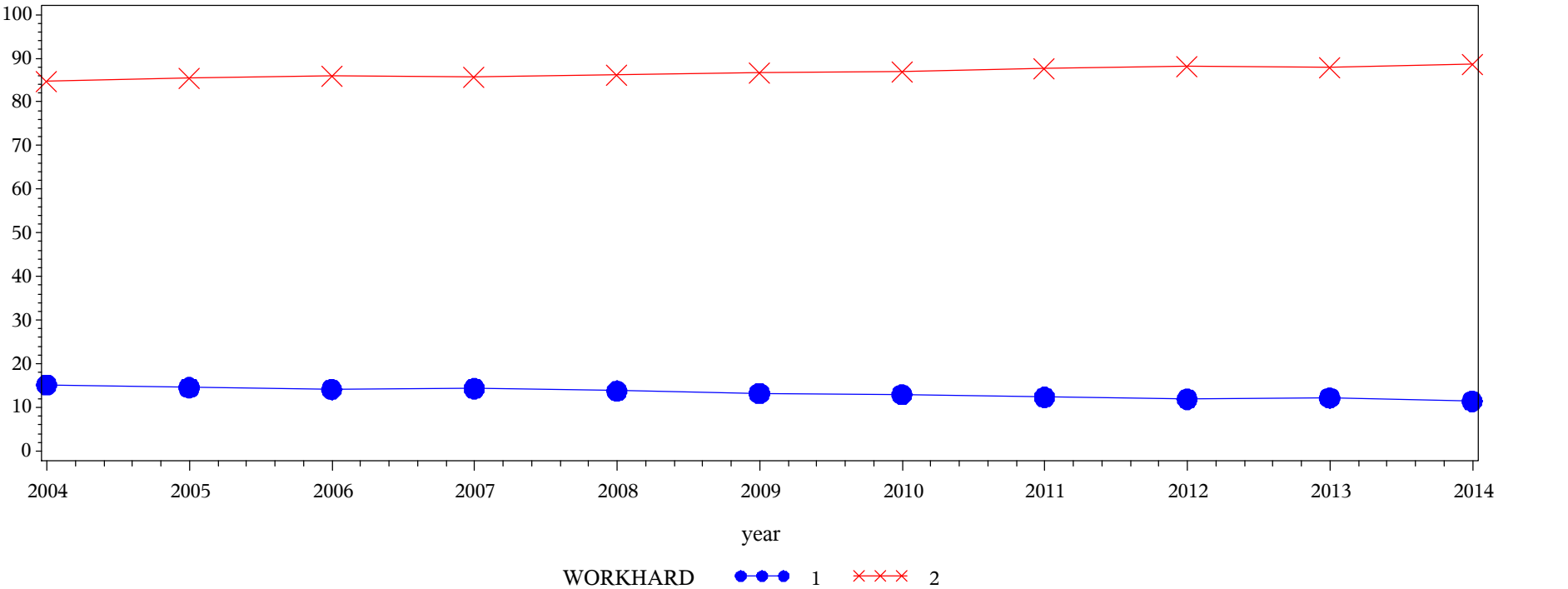

Table of FACFEED by year												
FACFEED(Received prompt feedback (written or oral) from instructors on your performance (STUFAC))	year											
	2004	2005	2006	2007	2008	2009	2010	2011	2012	2013	2014	Total
1 = Never	3902.88 8.57	5443.17 8.32	4642.83 7.98	6447.48 7.94	6575.71 7.56	7671.24 7.94	6039.66 7.99	10077.4 7.46	6587.64 7.32	6304.1 7.14	7872.05 7.00	71564.1
2 = Ever	41627.3 91.43	60004.3 91.68	53513.4 92.02	74751.6 92.06	80375 92.44	88910.7 92.06	69581.5 92.01	124980 92.54	83399.3 92.68	81959.5 92.86	104508 93.00	863611
Total	45530.2	65447.5	58156.2	81199.1	86950.7	96582	75621.2	135058	89987	88263.6	112381	935176
Frequency Missing = 9304.6154939												

Engagement Rising: A Decade of CCSSE Data
Comparison of WORKHARD levels over time, where DEVELOPMENTAL = Non-Developmental



Frequency
Col Pct

Table of WORKHARD by year												
WORKHARD(Worked harder than you thought you could to meet an instructor's standards or expectations (ACCHALL))												
	year											
	2004	2005	2006	2007	2008	2009	2010	2011	2012	2013	2014	Total
1 = Never	6536.62 15.18	9110.28 14.55	7535.34 14.13	11159.2 14.32	11474.6 13.78	12795.2 13.20	9164.55 12.93	15086.7 12.35	9472.13 11.91	9760.35 12.17	12104.2 11.41	114199
2 = Ever	36515.2 84.82	53500.8 85.45	45800.2 85.87	66763.4 85.68	71800.1 86.22	84134.3 86.80	61717.8 87.07	107056 87.65	70073.5 88.09	70411.6 87.83	93953.7 88.59	761726
Total	43051.8	62611.1	53335.6	77922.6	83274.6	96929.5	70882.3	122142	79545.6	80172	106058	875925
Frequency Missing = 6352.7320622												

Engagement Rising: A Decade of CCSSE Data
Comparison of WORKHARD levels over time, where DEVELOPMENTAL = Developmental

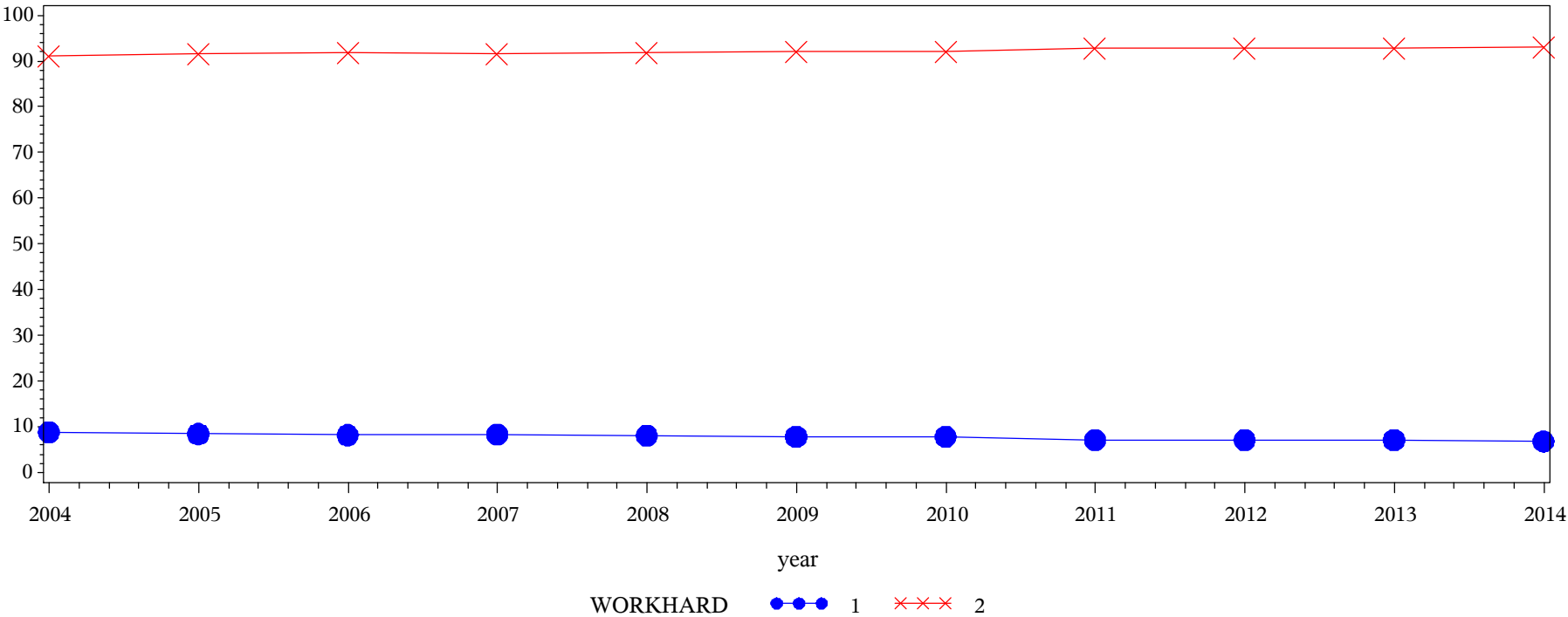

Frequency
Col Pct

Table of WORKHARD by year												
WORKHARD(Worked harder than you thought you could to meet an instructor's standards or expectations (ACCHALL))												
	year											
	2004	2005	2006	2007	2008	2009	2010	2011	2012	2013	2014	Total
1 = Never	4047.89 8.88	5527.03 8.43	4775.96 8.20	6811.52 8.38	7009.92 8.05	7618.32 7.88	5965.71 7.88	9623.02 7.12	6406.92 7.11	6276.93 7.11	7656.26 6.81	71719.5
2 = Ever	41541.6 91.12	59999.2 91.57	53462.9 91.80	74514.7 91.62	80053.7 91.95	89001.4 92.12	69706.3 92.12	125515 92.88	83720.6 92.89	82046.9 92.89	104771 93.19	864333
Total	45589.5	65526.2	58238.9	81326.2	87063.6	96619.7	75672	135138	90127.6	88323.9	112427	936052
Frequency Missing = 8427.9724491												

Engagement Rising: A Decade of CCSSE Data
Comparison of FACOTH levels over time, where DEVELOPMENTAL = Non-Developmental

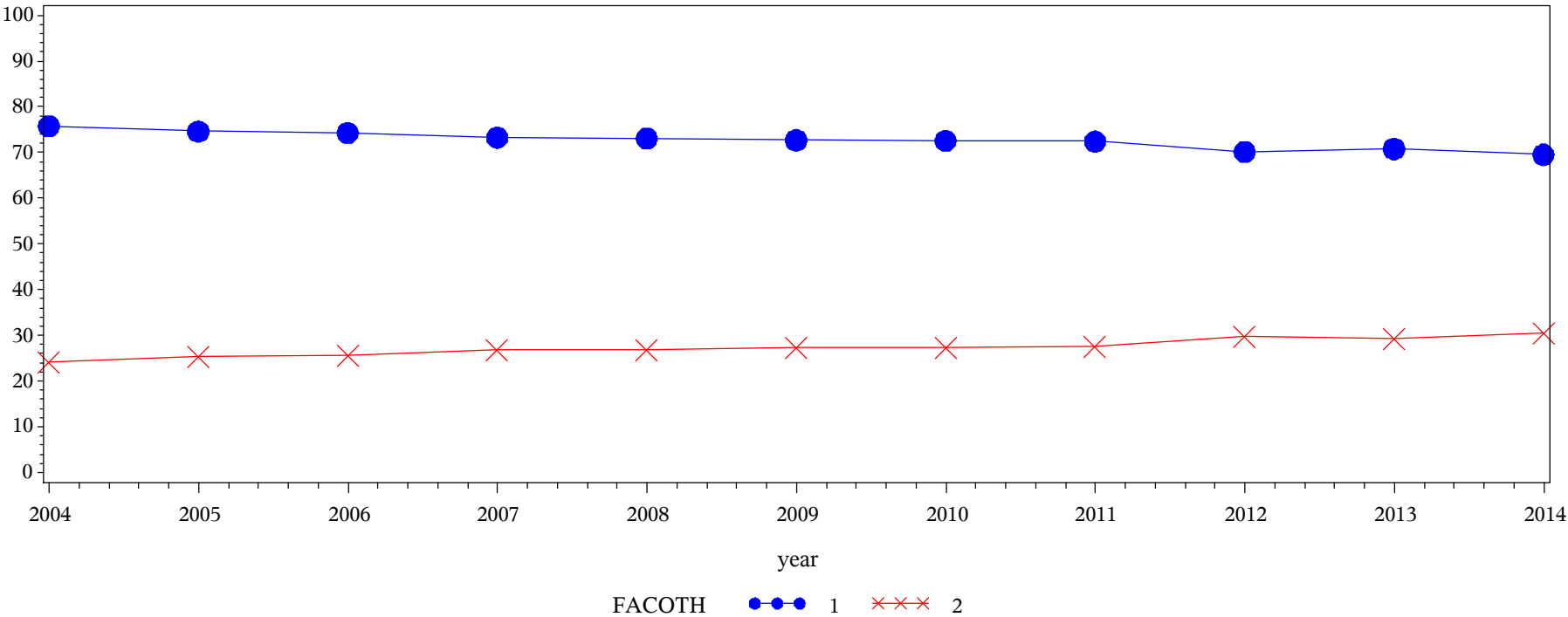

Frequency
Col Pct

Table of FACOTH by year												
FACOTH(Worked with instructors on activities other than coursework (STUFAC))	year											
	2004	2005	2006	2007	2008	2009	2010	2011	2012	2013	2014	Total
1 = Never	32330.6 75.83	46425.2 74.63	39246.1 74.26	56631.4 73.26	60331.5 73.06	70012.6 72.70	51018.8 72.55	87780.5 72.44	55359.6 70.12	56358.8 70.80	73131.1 69.53	628626
2 = Ever	10306.2 24.17	15779.1 25.37	13602 25.74	20675.6 26.74	22251.2 26.94	26287 27.30	19303.9 27.45	33391 27.56	23595.2 29.88	23246.4 29.20	32044.7 30.47	240482
Total	42636.8	62204.3	52848.1	77306.9	82582.7	96299.6	70322.7	121171	78954.8	79605.2	105176	869108
Frequency Missing = 13169.595716												

Engagement Rising: A Decade of CCSSE Data
Comparison of FACOTH levels over time, where DEVELOPMENTAL = Developmental

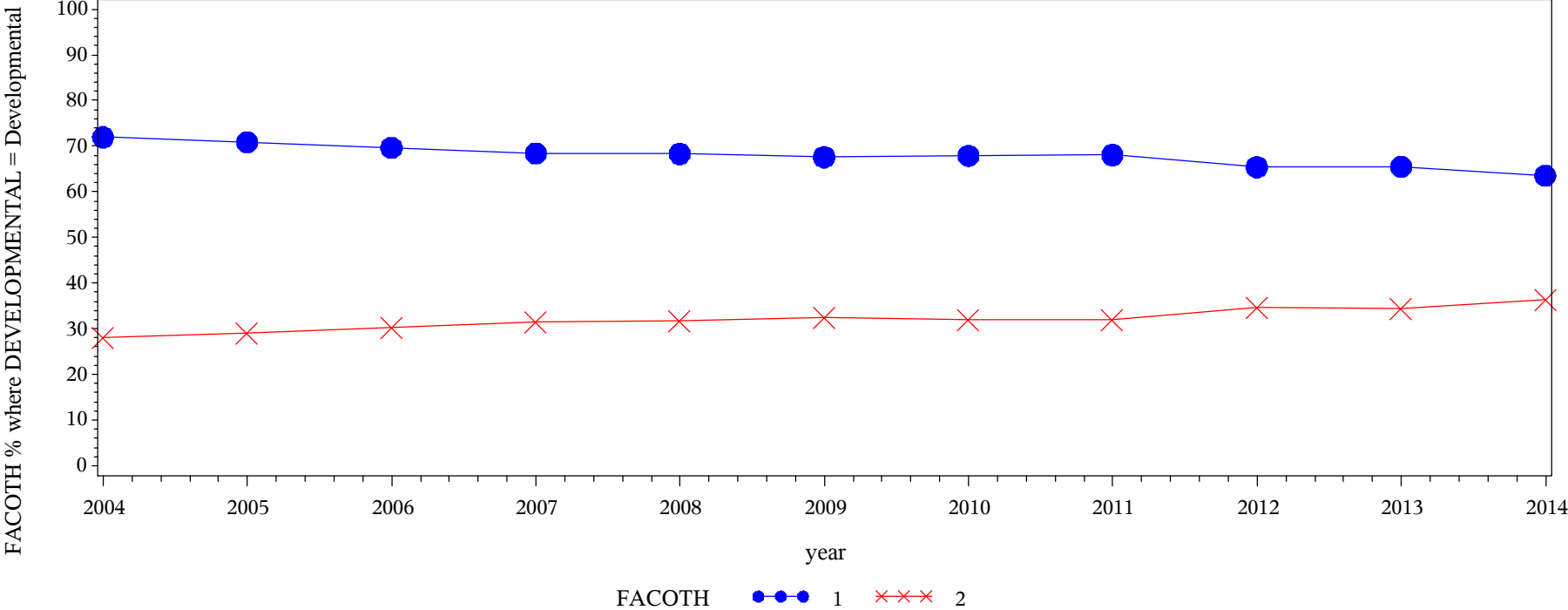

Frequency Col Pct	Table of FACOTH by year												
	FACOTH(Worked with instructors on activities other than coursework (STUFAC))												
		year											
		2004	2005	2006	2007	2008	2009	2010	2011	2012	2013	2014	Total
	1 = Never	32530.6 71.97	46071.6 70.91	40215.9 69.65	55220.8 68.42	58928.8 68.34	64841.8 67.61	50900.6 67.91	91225.5 68.08	58406.9 65.42	57355.4 65.51	70839.3 63.60	626537
	2 = Ever	12671.8 28.03	18900.6 29.09	17520 30.35	25485.6 31.58	27296.5 31.66	31063.4 32.39	24057.7 32.09	42774.4 31.92	30869.8 34.58	30194.7 34.49	40545.4 36.40	301380
	Total	45202.5	64972.2	57735.9	80706.4	86225.3	95905.2	74958.4	134000	89276.7	87550.1	111385	927917
	Frequency Missing = 16562.8271												

Engagement Rising: A Decade of CCSSE Data
Comparison of OOCIDEAS levels over time, where DEVELOPMENTAL = Non-Developmental

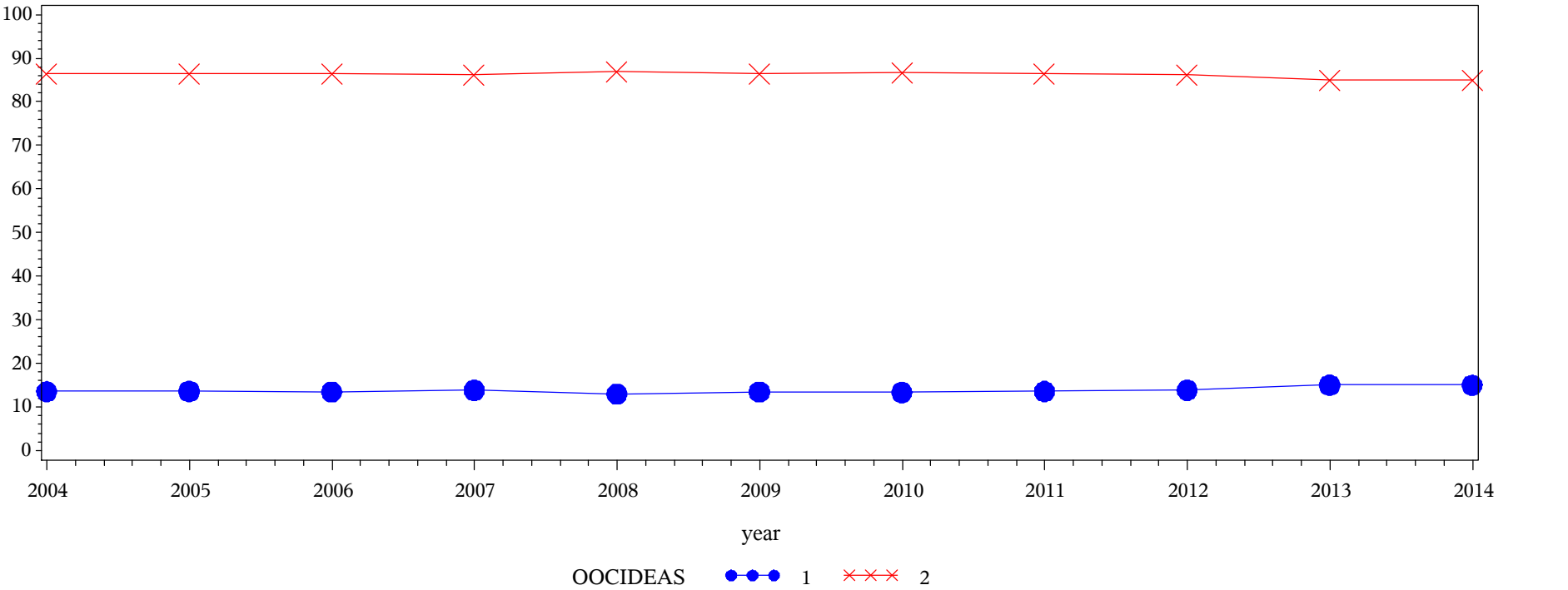

Frequency
Col Pct

Table of OOCIDEAS by year												
OOIDEAS(Discussed ideas from your readings or classes with others outside of class (students, family members, co-workers, etc.) (ACTCOL))												
	year											
	2004	2005	2006	2007	2008	2009	2010	2011	2012	2013	2014	Total
1 = Never	5843.39 13.55	8542.72 13.60	7204.29 13.48	10809.7 13.84	10878.1 13.03	13082 13.47	9486.01 13.35	16615.3 13.58	11054.8 13.87	12082.9 15.05	15964.1 15.02	121563
2 = Ever	37277 86.45	54250.3 86.40	46232.4 86.52	67294.9 86.16	72592.2 86.97	84058.8 86.53	61553.3 86.65	105728 86.42	68666.7 86.13	68218.9 84.95	90296 84.98	756168
Total	43120.3	62793	53436.7	78104.5	83470.2	97140.8	71039.3	122343	79721.5	80301.9	106260	877731
Frequency Missing = 4546.6357747												

Engagement Rising: A Decade of CCSSE Data
Comparison of OOCIDEAS levels over time, where DEVELOPMENTAL = Developmental

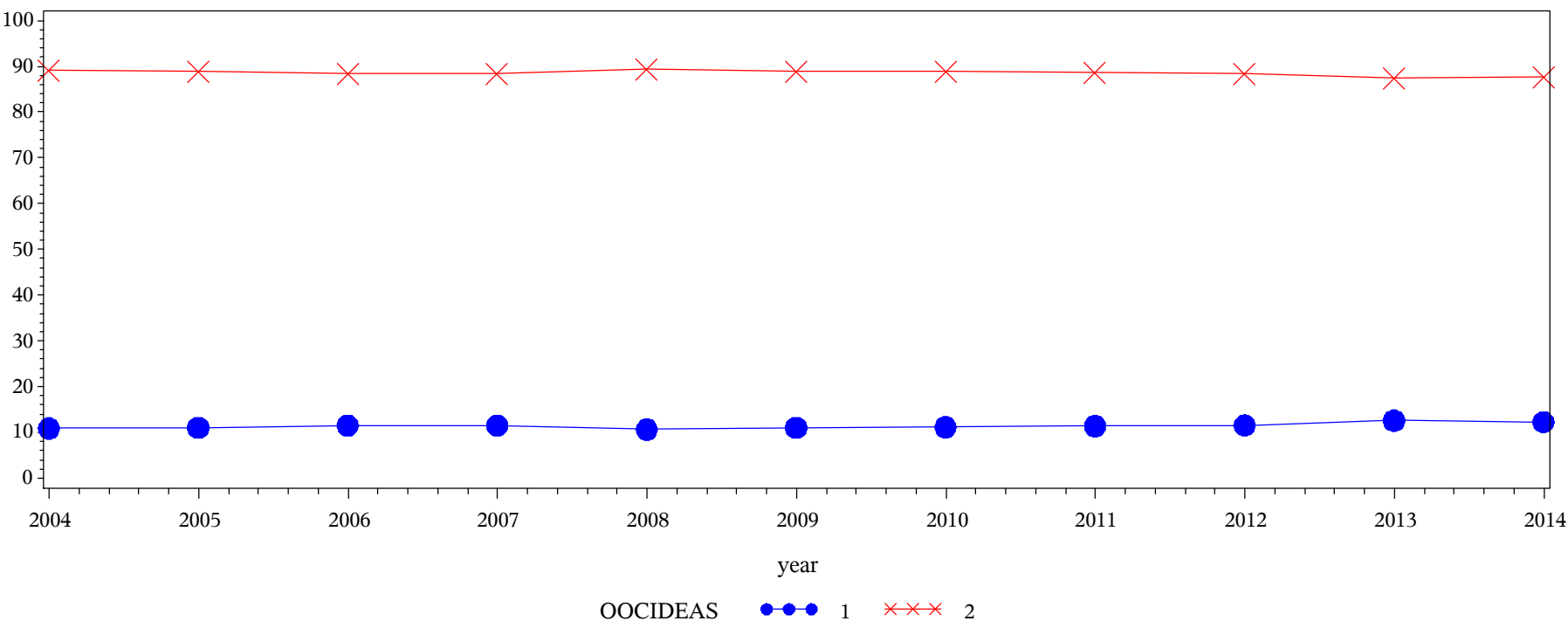

Frequency
Col Pct

Table of OOCIDEAS by year												
OOOIDEAS(Discussed ideas from your readings or classes with others outside of class (students, family members, co-workers, etc.) (ACTCOL))												
	year											
	2004	2005	2006	2007	2008	2009	2010	2011	2012	2013	2014	Total
1 = Never	4981.14 10.88	7283.76 11.07	6756.46 11.57	9381.03 11.49	9292.77 10.65	10685.1 11.02	8460.74 11.15	15437.9 11.39	10460.2 11.58	11155.1 12.59	13876.1 12.31	107770
2 = Ever	40810.5 89.12	58493.2 88.93	51657.1 88.43	72236 88.51	77966.5 89.35	86272.6 88.98	67416.7 88.85	120113 88.61	79891.9 88.42	77439.5 87.41	98863.7 87.69	831161
Total	45791.6	65777	58413.6	81617	87259.3	96957.7	75877.5	135551	90352.1	88594.6	112740	938931
Frequency Missing = 5549.2613118												

Engagement Rising: A Decade of CCSSE Data
Comparison of DIVRSTUD levels over time, where DEVELOPMENTAL = Non-Developmental

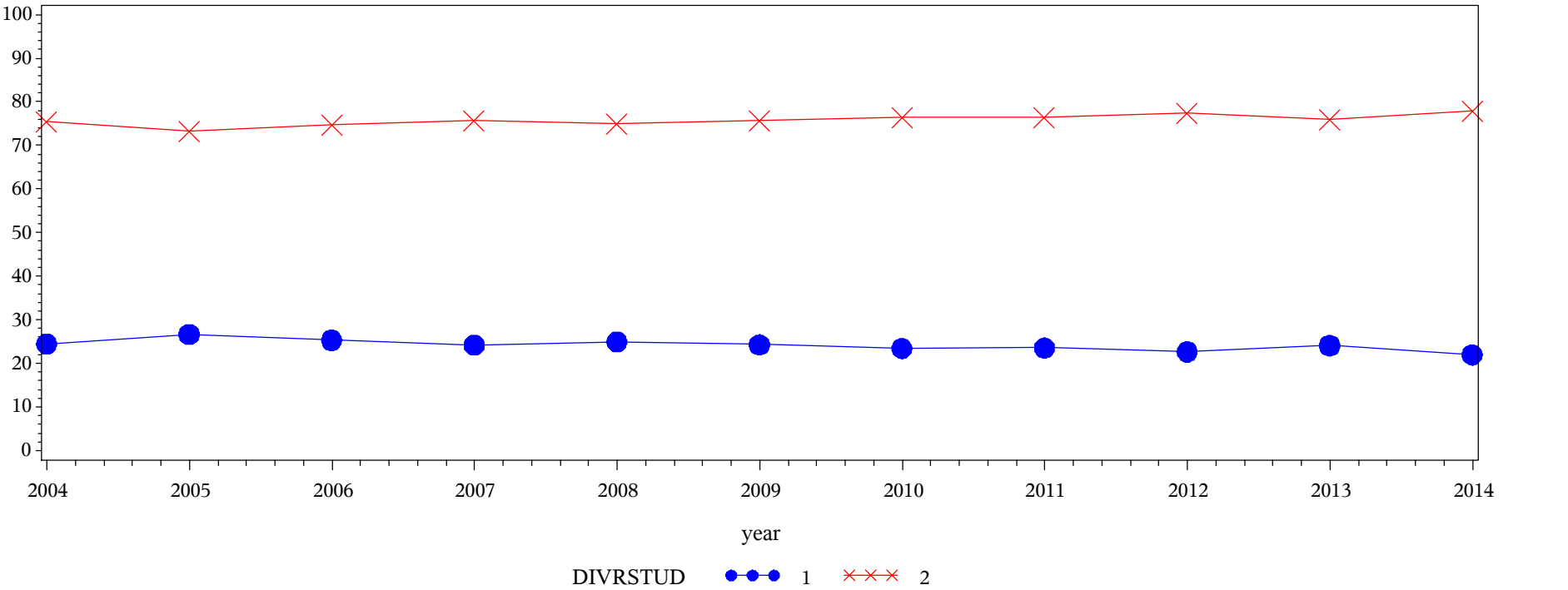
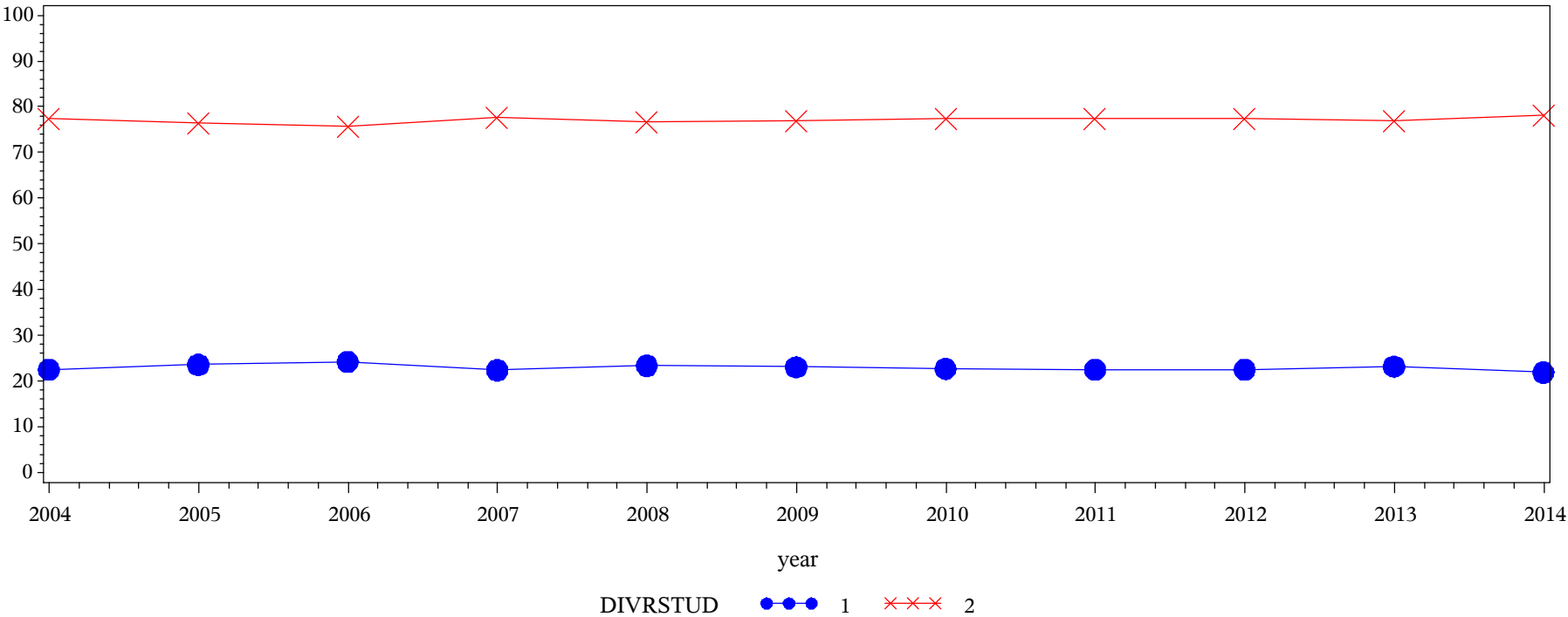

Table of DIVRSTUD by year												
DIVRSTUD(Had serious conversations with students of a different race or ethnicity other than your own)	year											
	2004	2005	2006	2007	2008	2009	2010	2011	2012	2013	2014	Total
1 = Never	10547 24.49	16711.4 26.64	13520.1 25.32	18849.6 24.17	20788.4 24.94	23603.9 24.31	16604.7 23.43	28765.8 23.56	18018.6 22.65	19323 24.10	23302.2 21.96	210035
2 = Ever	32518.3 75.51	46012.3 73.36	39882 74.68	59132.2 75.83	62576.9 75.06	73498.5 75.69	54278.5 76.57	93324.8 76.44	61526.8 77.35	60860.4 75.90	82785.8 78.04	666397
Total	43065.3	62723.7	53402.1	77981.8	83365.3	97102.3	70883.2	122091	79545.4	80183.4	106088	876431
Frequency Missing = 5846.7951133												

Engagement Rising: A Decade of CCSSE Data
Comparison of DIVRSTUD levels over time, where DEVELOPMENTAL = Developmental



Frequency
Col Pct

Table of DIVRSTUD by year												
DIVRSTUD(Had serious conversations with students of a different race or ethnicity other than your own)	year											
	2004	2005	2006	2007	2008	2009	2010	2011	2012	2013	2014	Total
1 = Never	10277.3 22.47	15504 23.60	14161.9 24.22	18268 22.39	20411.7 23.38	22393.6 23.08	17200.5 22.68	30504.7 22.50	20336.2 22.52	20522.7 23.16	24675.9 21.89	214257
2 = Ever	35455.5 77.53	50200.1 76.40	44320 75.78	63332 77.61	66886.2 76.62	74617.7 76.92	58655.7 77.32	105051 77.50	69956.1 77.48	68073.8 76.84	88041 78.11	724589
Total	45732.8	65704.1	58481.9	81600	87298	97011.3	75856.2	135555	90292.4	88596.5	112717	938845
Frequency Missing = 5634.7546099												

Engagement Rising: A Decade of CCSSE Data
Comparison of DIFFSTUD levels over time, where DEVELOPMENTAL = Non-Developmental

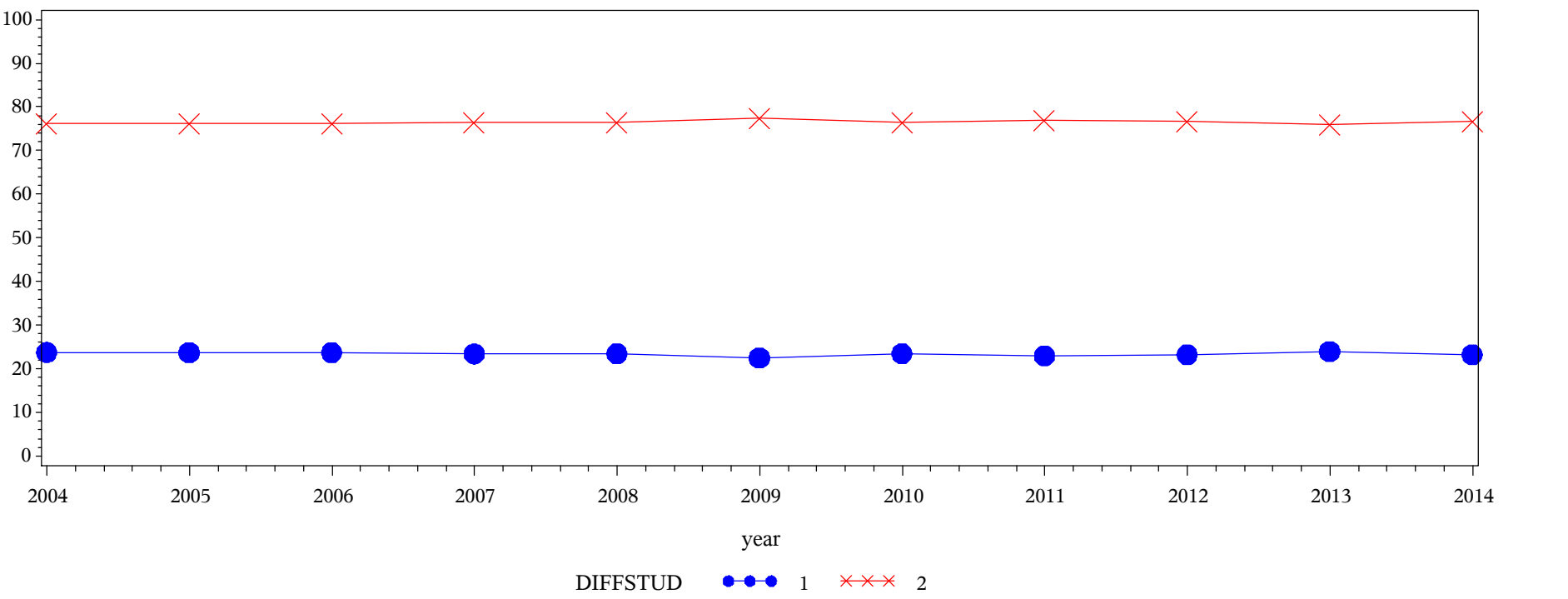

Frequency
Col Pct

Table of DIFFSTUD by year												
DIFFSTUD(Had serious conversations with students who differ from you in terms of their religious beliefs, political opinions, or personal values)	year											
	2004	2005	2006	2007	2008	2009	2010	2011	2012	2013	2014	Total
1 = Never	10241.7 23.79	14850.7 23.69	12681.5 23.76	18259.8 23.43	19530.4 23.45	21812.6 22.47	16641.1 23.51	27995.6 22.96	18438.4 23.21	19235.3 23.99	24652.4 23.26	204340
2 = Ever	32800.6 76.21	47848.3 76.31	40689.3 76.24	59661.2 76.57	63761.8 76.55	75252 77.53	54156.3 76.49	93929.6 77.04	60988.7 76.79	60937.9 76.01	81349.7 76.74	671375
Total	43042.3	62699	53370.8	77921.1	83292.2	97064.6	70797.4	121925	79427.1	80173.3	106002	875715
Frequency Missing = 6563.100707												

Engagement Rising: A Decade of CCSSE Data
Comparison of DIFFSTUD levels over time, where DEVELOPMENTAL = Developmental

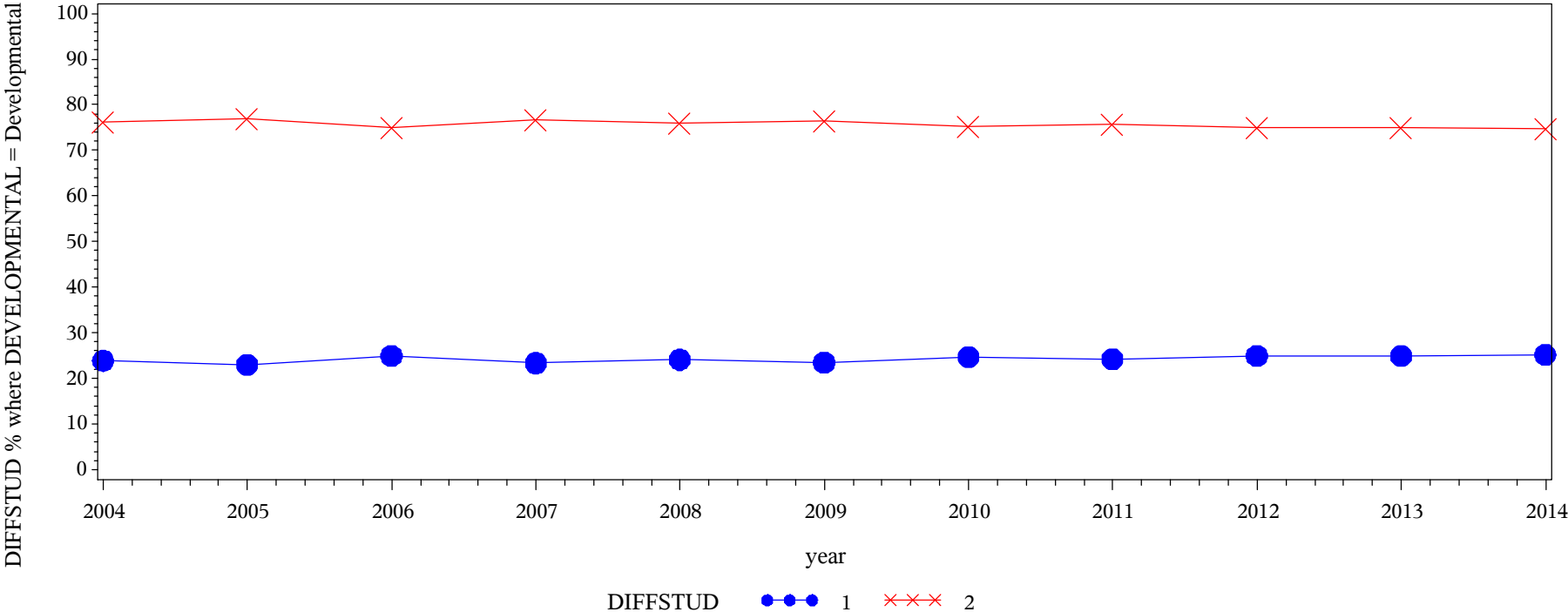

Frequency
Col Pct

Table of DIFFSTUD by year												
DIFFSTUD(Had serious conversations with students who differ from you in terms of their religious beliefs, political opinions, or personal values)	year											
	2004	2005	2006	2007	2008	2009	2010	2011	2012	2013	2014	Total
1 = Never	10914.3 23.89	15138.8 23.05	14571.3 24.95	19058.5 23.38	21044.8 24.12	22761.1 23.50	18709 24.69	32850.8 24.27	22540.4 25.00	22038.9 24.91	28397 25.23	228025
2 = Ever	34763.1 76.11	50530 76.95	43839.1 75.05	62460.9 76.62	66191.3 75.88	74086.5 76.50	57067.4 75.31	102479 75.73	67627.8 75.00	66448.6 75.09	84141.2 74.77	709635
Total	45677.4	65668.8	58410.4	81519.3	87236.1	96847.7	75776.4	135330	90168.2	88487.6	112538	937660
Frequency Missing = 6820.0942668												

Engagement Rising: A Decade of CCSSE Data
Comparison of SKIPCLAS levels over time, where DEVELOPMENTAL = Non-Developmental

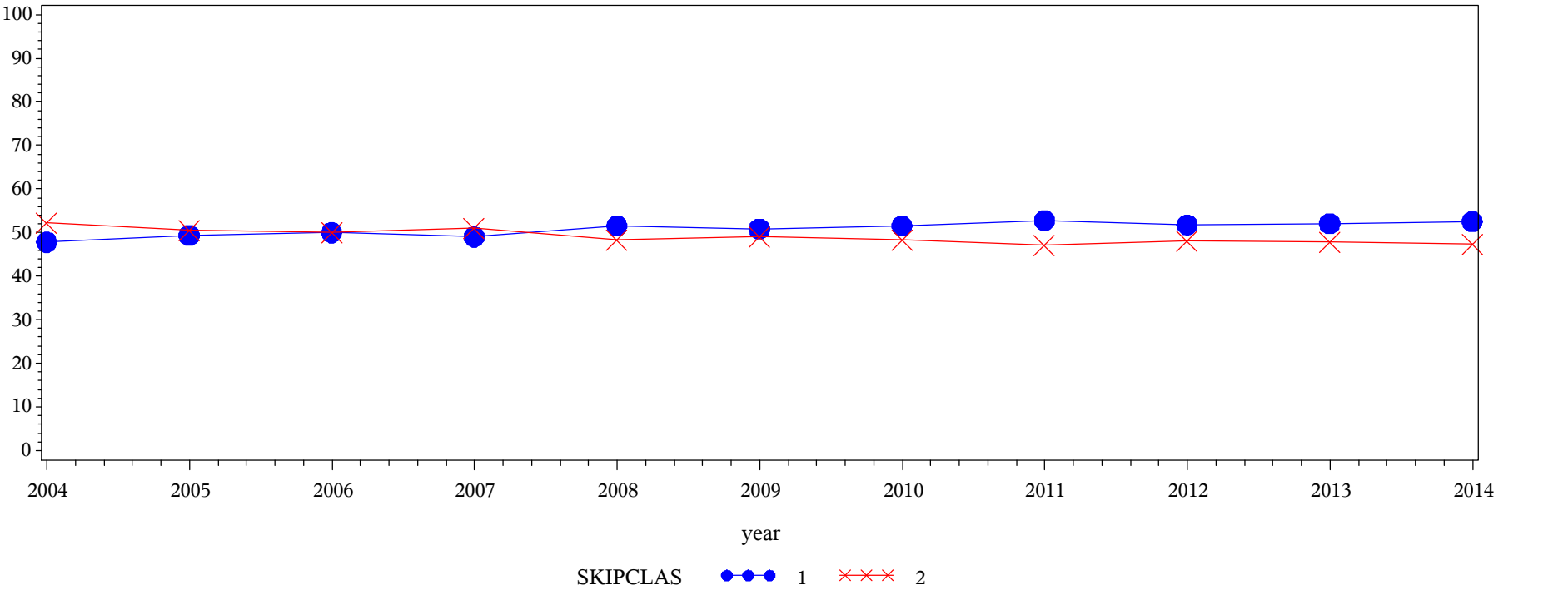

Frequency
Col Pct

Table of SKIPCLAS by year												
SKIPCLAS(Skipped Class)	year											
	2004	2005	2006	2007	2008	2009	2010	2011	2012	2013	2014	Total
1 = Never	20645.1 47.82	31065.7 49.42	26781 50.02	38367.1 49.06	43150.9 51.62	49486 50.87	36709.1 51.56	64653 52.78	41331.5 51.77	41924.3 52.13	55994.8 52.62	450109
2 = Ever	22524.2 52.18	31798.1 50.58	26759.7 49.98	39842.9 50.94	40440.7 48.38	47799.5 49.13	34484.9 48.44	57848.3 47.22	38500.1 48.23	38499.3 47.87	50414.8 47.38	428912
Total	43169.4	62863.7	53540.7	78210.1	83591.6	97285.5	71194	122501	79831.6	80423.6	106410	879021
Frequency Missing = 3256.9073036												

Engagement Rising: A Decade of CCSSE Data
Comparison of SKIPCLAS levels over time, where DEVELOPMENTAL = Developmental

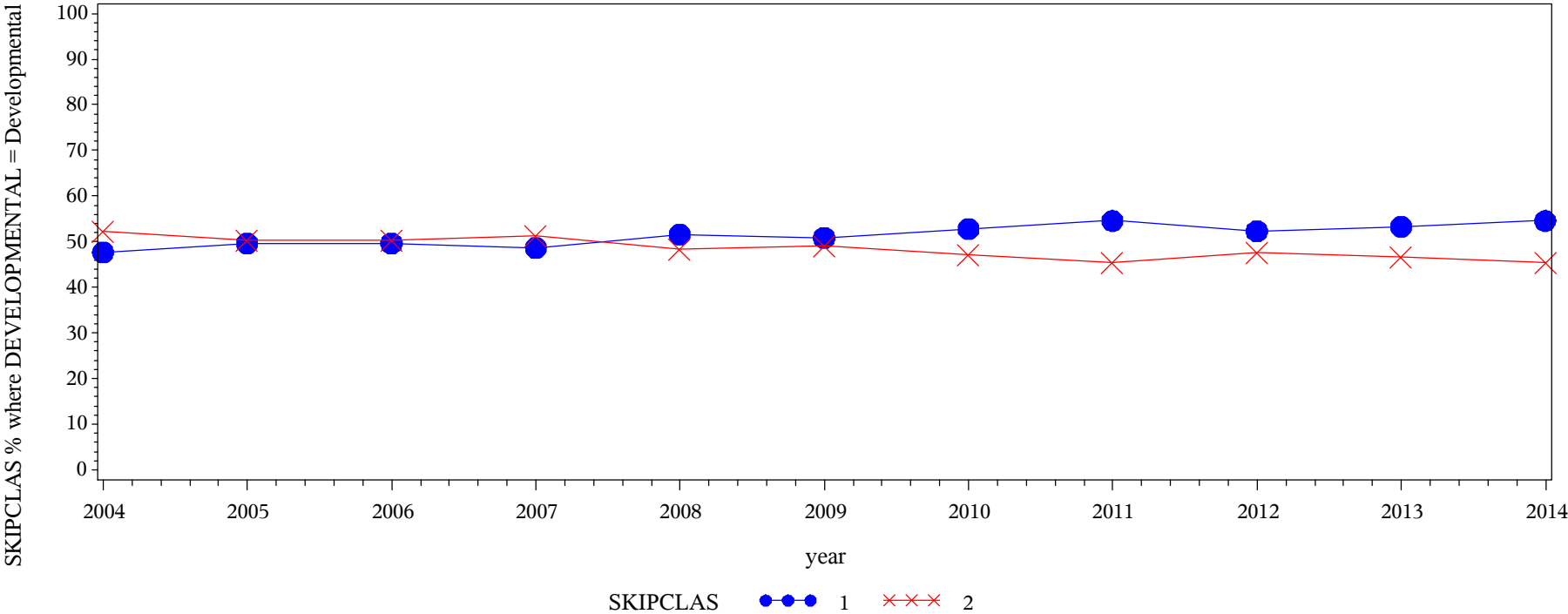

Frequency
Col Pct

Table of SKIPCLAS by year												
SKIPCLAS(Skipped Class)	year											
	2004	2005	2006	2007	2008	2009	2010	2011	2012	2013	2014	Total
1 = Never	21832.4 47.70	32679.6 49.68	29001.1 49.63	39720 48.69	45086.8 51.59	49349.7 50.84	40080.7 52.76	74056.2 54.59	47310.5 52.34	47268 53.30	61604.1 54.60	487989
2 = Ever	23935.6 52.30	33094.7 50.32	29433.7 50.37	41858.2 51.31	42303.3 48.41	47716.5 49.16	35884.1 47.24	61606.1 45.41	43078.3 47.66	41414.3 46.70	51233.3 45.40	451558
Total	45768.1	65774.3	58434.8	81578.2	87390.1	97066.2	75964.8	135662	90388.9	88682.3	112837	939547
Frequency Missing = 4932.7625016												

Engagement Rising: A Decade of CCSSE Data
Comparison of MEMORIZE levels over time, where DEVELOPMENTAL = Non-Developmental

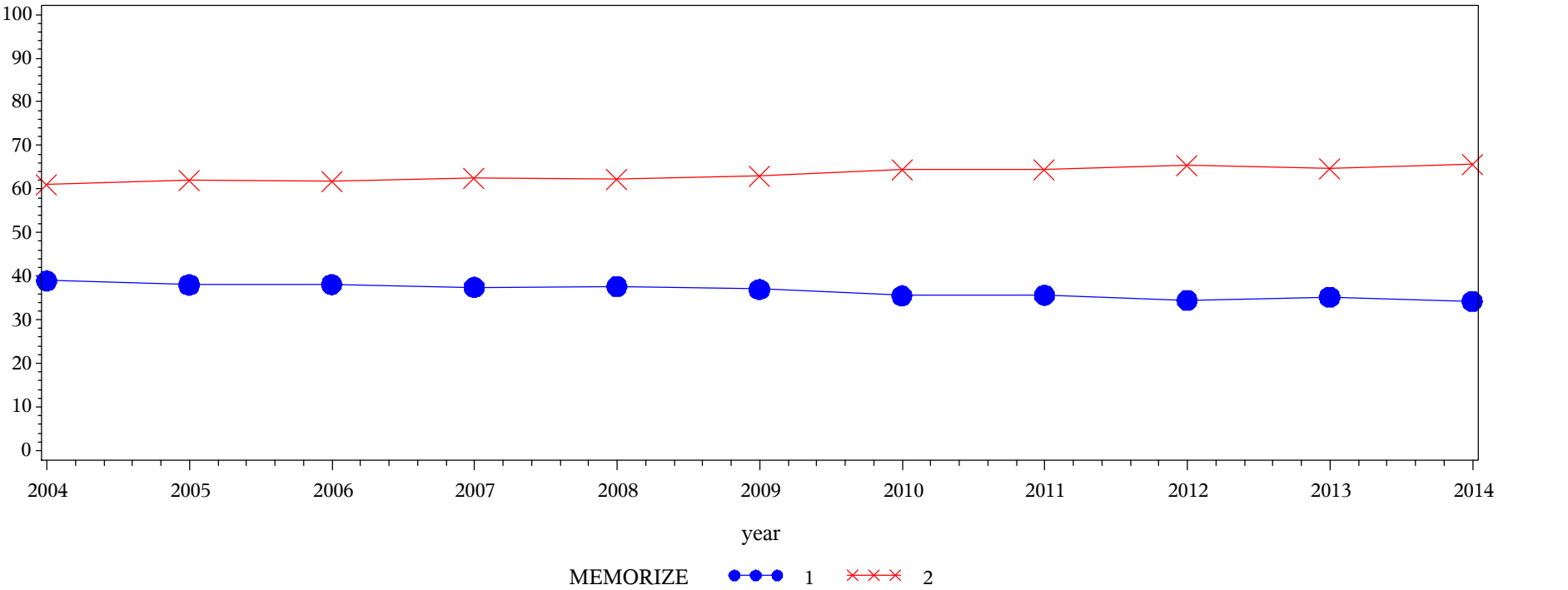

Table of MEMORIZE by year												
MEMORIZE(Memorizing facts, ideas, or methods from your courses and readings so you can repeat them in pretty much the same form)	year											
	2004	2005	2006	2007	2008	2009	2010	2011	2012	2013	2014	Total
1 = Very little/some	16864.1 38.96	23955.8 38.03	20431 38.09	29367.8 37.48	31521.6 37.65	36059.9 36.99	25342.8 35.55	43712.4 35.64	27546.3 34.44	28357.5 35.21	36555.2 34.29	319715
2 = Quite a bit/Very much	26424.7 61.04	39028.5 61.97	33201.4 61.91	48993.3 62.52	52200.6 62.35	61418.5 63.01	45953.7 64.45	78952.9 64.36	52441.3 65.56	52187.4 64.79	70052.9 65.71	560855
Total	43288.8	62984.3	53632.4	78361.1	83722.2	97478.4	71296.5	122665	79987.6	80544.9	106608	880570
Frequency Missing = 1708.2628741												

Engagement Rising: A Decade of CCSSE Data
Comparison of MEMORIZE levels over time, where DEVELOPMENTAL = Developmental

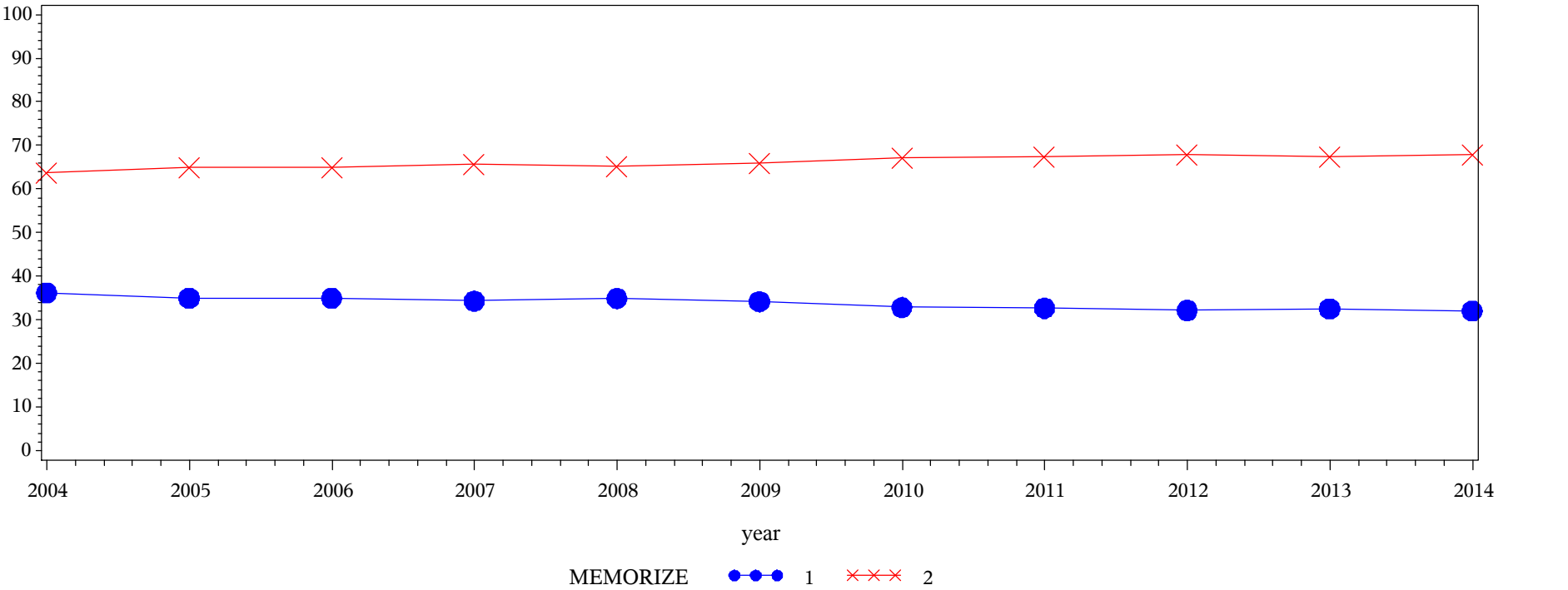

Table of MEMORIZE by year												
MEMORIZE(Memorizing facts, ideas, or methods from your courses and readings so you can repeat them in pretty much the same form)	year											
	2004	2005	2006	2007	2008	2009	2010	2011	2012	2013	2014	Total
1 = Very little/some	16609.9 36.16	23090.7 35.01	20537.9 34.99	28104.7 34.33	30584 34.90	33258.6 34.17	25022.6 32.86	44435.3 32.68	29151.8 32.16	28937.8 32.55	36237.5 32.03	315971
2 = Quite a bit/Very much	29319.5 63.84	42868.2 64.99	38156.7 65.01	53755.8 65.67	57055.3 65.10	64075.5 65.83	51137.7 67.14	91553.9 67.32	61491.5 67.84	59963.6 67.45	76901.5 67.97	626279
Total	45929.4	65958.9	58694.6	81860.5	87639.4	97334	76160.3	135989	90643.3	88901.3	113139	942250
Frequency Missing = 2230.158021												

Engagement Rising: A Decade of CCSSE Data
Comparison of ANALYZE levels over time, where DEVELOPMENTAL = Non-Developmental

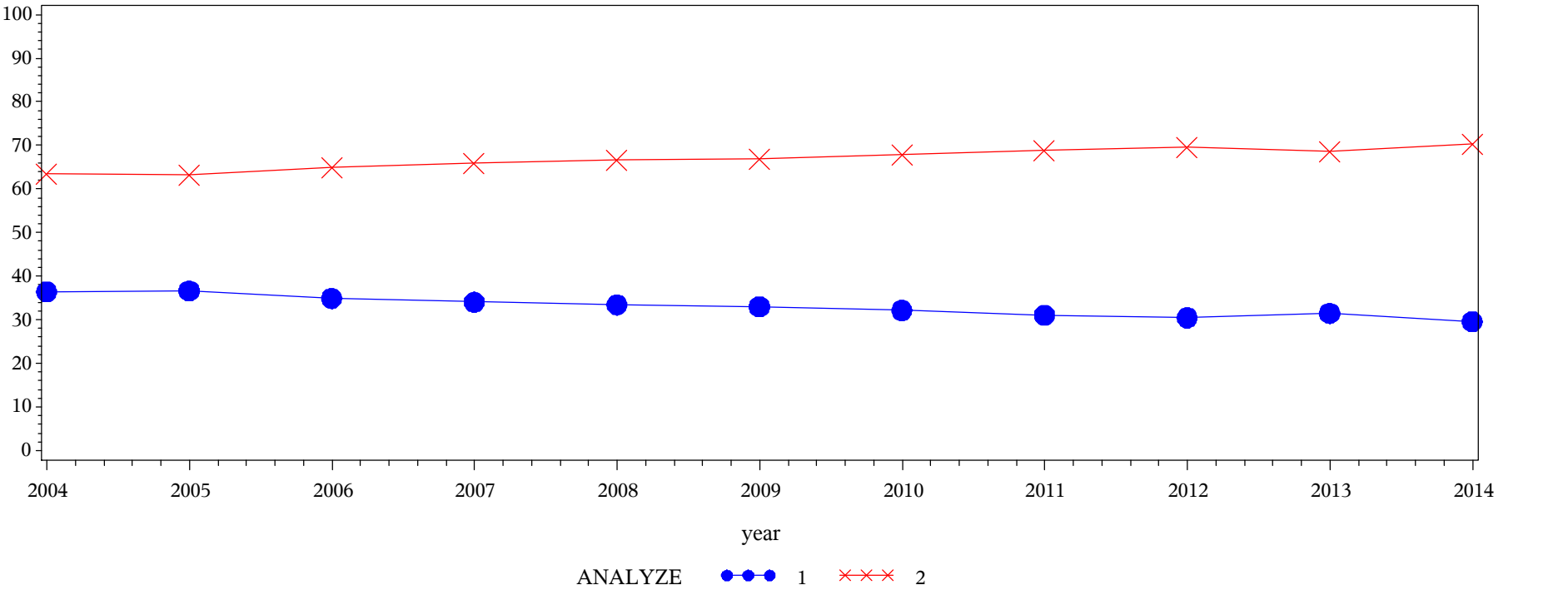
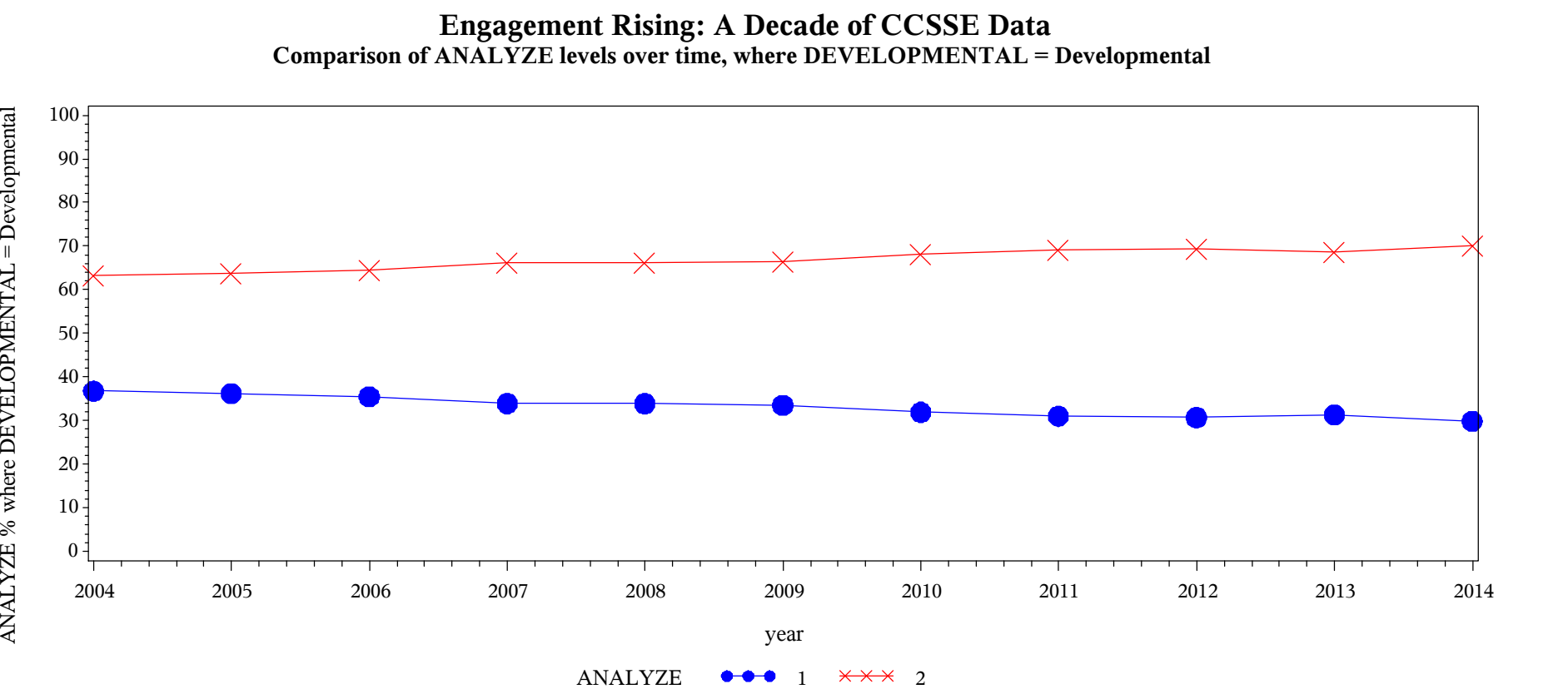

Table of ANALYZEby year												
ANALYZE(Analyzing the basic elements of an idea, experience, or theory (ACCHALL))	year											
	2004	2005	2006	2007	2008	2009	2010	2011	2012	2013	2014	Total
1 = Very little/some	15723.4 36.41	23016.6 36.63	18677.3 34.92	26639.2 34.07	27940.6 33.44	32128 33.04	22880.2 32.17	38065.3 31.11	24317.8 30.48	25303 31.48	31500.7 29.61	286192
2 = Quite a bit/Very much	27464.8 63.59	39819.2 63.37	34815.7 65.08	51546.1 65.93	55614 66.56	65115.4 66.96	48235.8 67.83	84289.7 68.89	55467.7 69.52	55081 68.52	74867.8 70.39	592317
Total	43188.3	62835.8	53493	78185.4	83554.6	97243.5	71116	122355	79785.6	80384	106369	878510
Frequency Missing = 3768.5466512												



Frequency Col Pct	Table of ANALYZEby year												
	ANALYZE(Analyzing the basic elements of an idea, experience, or theory (ACCHALL))	year											
		2004	2005	2006	2007	2008	2009	2010	2011	2012	2013	2014	Total
	1 = Very little/some	16832.8 36.76	23796.8 36.20	20727.7 35.45	27651.1 33.89	29572.8 33.88	32511.9 33.49	24228.3 31.90	41989.6 31.00	27721.5 30.69	27730.1 31.29	33641.1 29.83	306404
	2 = Quite a bit/Very much	28957.1 63.24	41937 63.80	37740.5 64.55	53935 66.11	57709.1 66.12	64558.1 66.51	51712.4 68.10	93471.1 69.00	62611.5 69.31	60878.6 68.71	79120.5 70.17	632631
	Total	45789.9	65733.7	58468.1	81586.2	87281.9	97070	75940.7	135461	90333	88608.6	112762	939034
Frequency Missing = 5445.7378201													

Engagement Rising: A Decade of CCSSE Data
Comparison of SYNTHESZ levels over time, where DEVELOPMENTAL = Non-Developmental

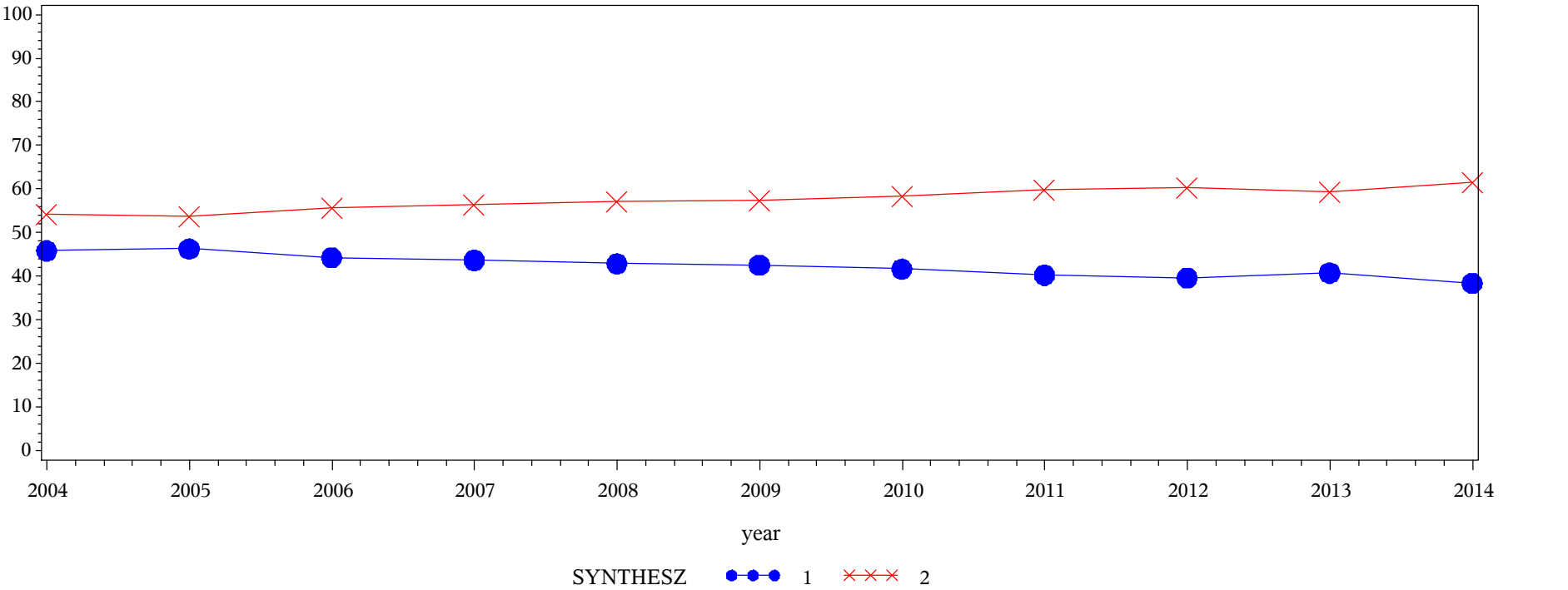

Table of SYNTHESZ by year												
SYNTHESZ(Synthesizing and organizing ideas, information, or experiences in new ways (ACCHALL))	year											
	2004	2005	2006	2007	2008	2009	2010	2011	2012	2013	2014	Total
1 = Very little/some	19752.2 45.83	29037.6 46.30	23605.4 44.26	33985.8 43.65	35749.6 42.89	41232.4 42.52	29517.8 41.66	49082 40.25	31484.9 39.63	32641.2 40.74	40655.3 38.34	366744
2 = Quite a bit/Very much	23345.2 54.17	33678.3 53.70	29730.8 55.74	43877.5 56.35	47610.8 57.11	55730.3 57.48	41339 58.34	72850.3 59.75	47961 60.37	47474.7 59.26	65372.3 61.66	508970
Total	43097.4	62715.9	53336.2	77863.3	83360.4	96962.8	70856.8	121932	79445.9	80115.9	106028	875714
Frequency Missing = 6563.6353699												

Engagement Rising: A Decade of CCSSE Data
Comparison of SYNTHESZ levels over time, where DEVELOPMENTAL = Developmental

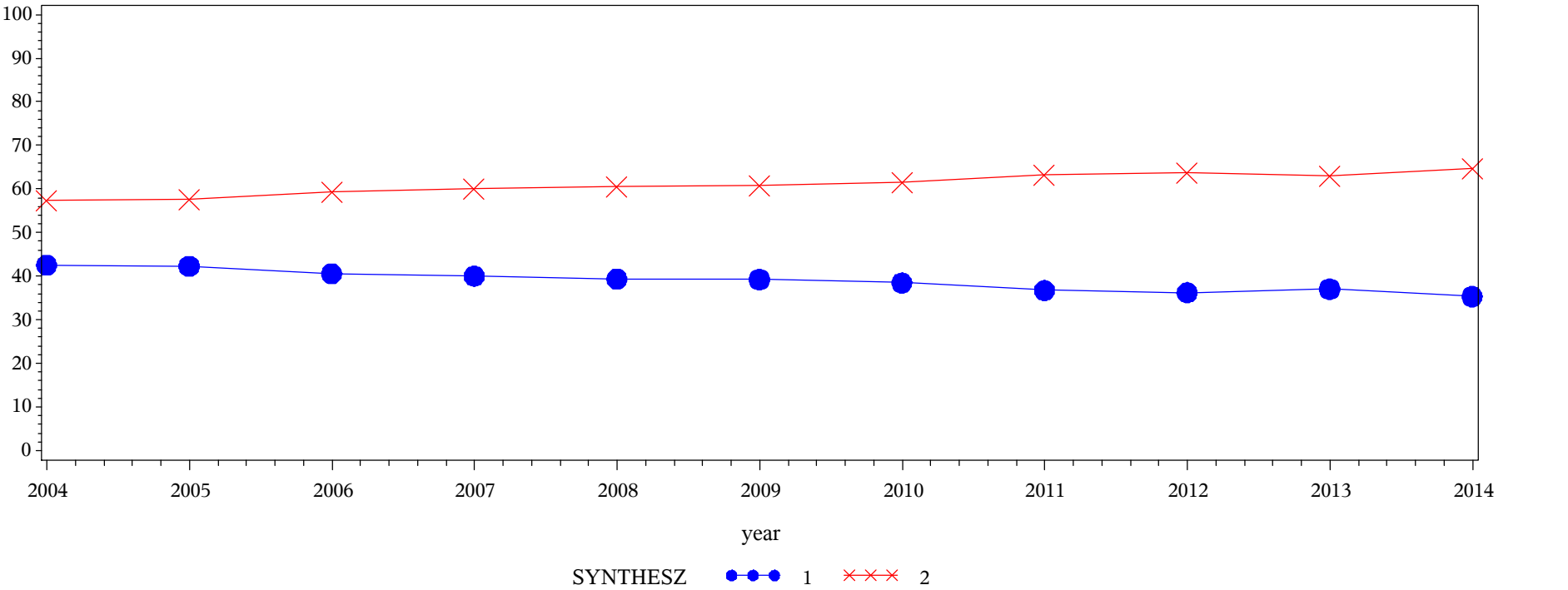
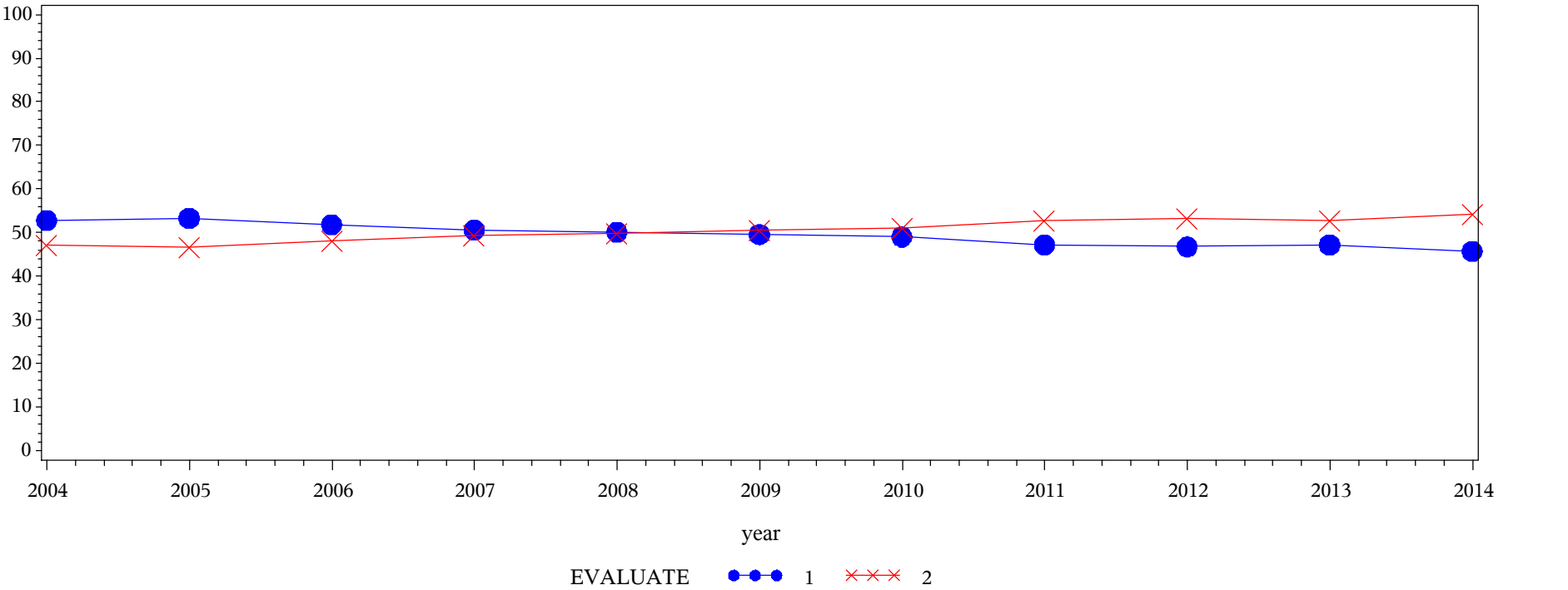

Table of SYNTHESZ by year												
SYNTHESZ(Synthesizing and organizing ideas, information, or experiences in new ways (ACCHALL))	year											
	2004	2005	2006	2007	2008	2009	2010	2011	2012	2013	2014	Total
1 = Very little/some	19411.4 42.55	27693.7 42.31	23610.8 40.55	32499.4 40.02	34207.8 39.33	37911.3 39.26	29059.3 38.48	49622.1 36.77	32580.7 36.26	32666.9 37.05	39657.9 35.34	358921
2 = Quite a bit/Very much	26214 57.45	37767.1 57.69	34615.9 59.45	48714.1 59.98	52769.3 60.67	58662.7 60.74	46449.5 61.52	85338.5 63.23	57280.6 63.74	55497.5 62.95	72563.9 64.66	575873
Total	45625.4	65460.9	58226.7	81213.6	86977.1	96574.1	75508.8	134961	89861.3	88164.4	112222	934795
Frequency Missing = 9685.5554456												

Engagement Rising: A Decade of CCSSE Data
Comparison of EVALUATE levels over time, where DEVELOPMENTAL = Non-Developmental



Frequency Col Pct	Table of EVALUATE by year												
	EVALUATE(Making judgments about the value or soundness of information, arguments, or methods (ACCHALL))	year											
		2004	2005	2006	2007	2008	2009	2010	2011	2012	2013	2014	Total
	1 = Very little/some	22747.6 52.76	33425.7 53.29	27703 51.89	39521.6 50.66	41743.1 50.12	48073 49.55	34768.7 49.04	57557.8 47.17	37217 46.79	37819.5 47.17	48520.4 45.72	429097
	2 = Quite a bit/Very much	20366 47.24	29295 46.71	25688.8 48.11	38486.5 49.34	41543.5 49.88	48938.7 50.45	36130.3 50.96	64464.3 52.83	42326.6 53.21	42364 52.83	57599.9 54.28	447204
Total		43113.6	62720.6	53391.8	78008.1	83286.6	97011.7	70899	122022	79543.6	80183.6	106120	876301
Frequency Missing = 5977.0282792													

Engagement Rising: A Decade of CCSSE Data
Comparison of EVALUATE levels over time, where DEVELOPMENTAL = Developmental

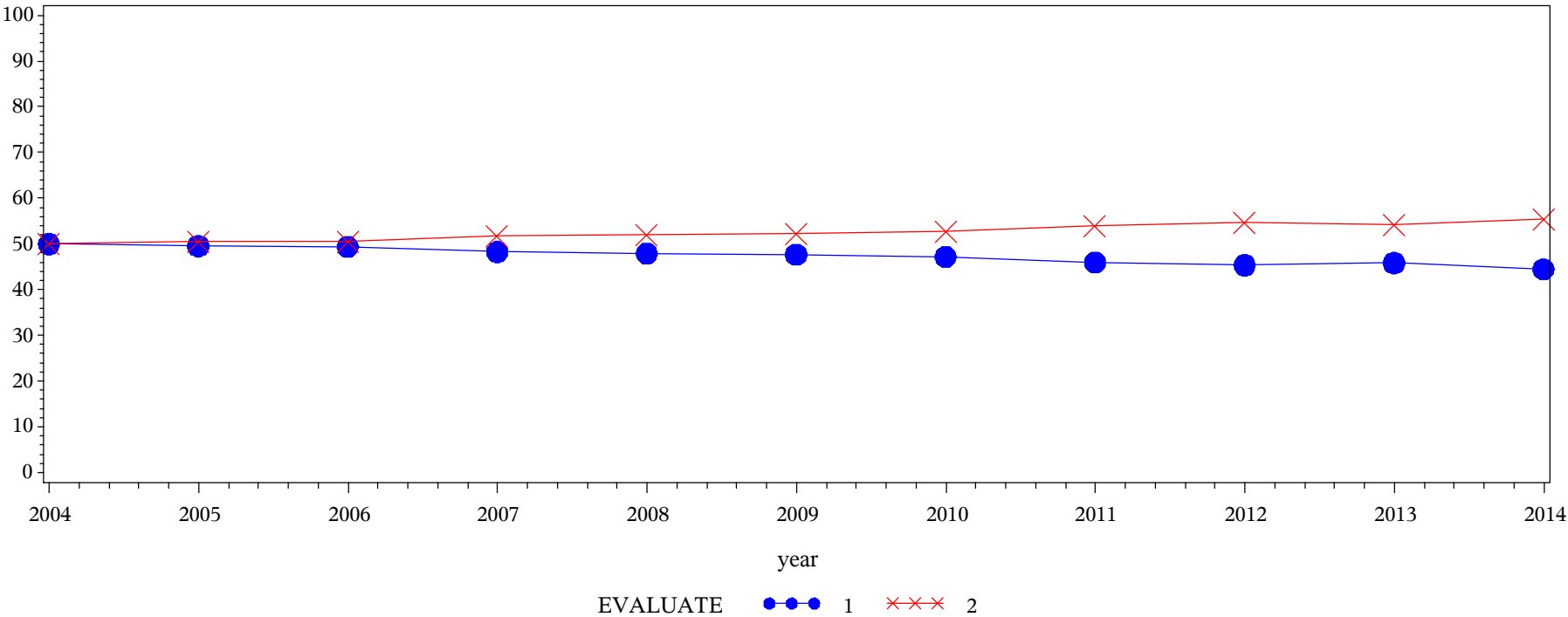

Frequency Col Pct	Table of EVALUATE by year												
	EVALUATE(Making judgments about the value or soundness of information, arguments, or methods (ACCHALL))	year											
		2004	2005	2006	2007	2008	2009	2010	2011	2012	2013	2014	Total
	1 = Very little/some	22835.4 49.99	32520.1 49.54	28826.7 49.41	39293.6 48.27	41782 47.94	46155.3 47.71	35692.7 47.20	62083.9 45.94	40821.2 45.35	40513.5 45.84	49984.8 44.45	440509
	2 = Quite a bit/Very much	22844.2 50.01	33124 50.46	29511.7 50.59	42103.5 51.73	45366.2 52.06	50588 52.29	39921 52.80	73058.8 54.06	49192 54.65	47872.6 54.16	62468.9 55.55	496051
Total		45679.6	65644.1	58338.4	81397.1	87148.2	96743.3	75613.7	135143	90013.2	88386	112454	936560
Frequency Missing = 7919.9074092													

Engagement Rising: A Decade of CCSSE Data
Comparison of APPLYING levels over time, where DEVELOPMENTAL = Non-Developmental

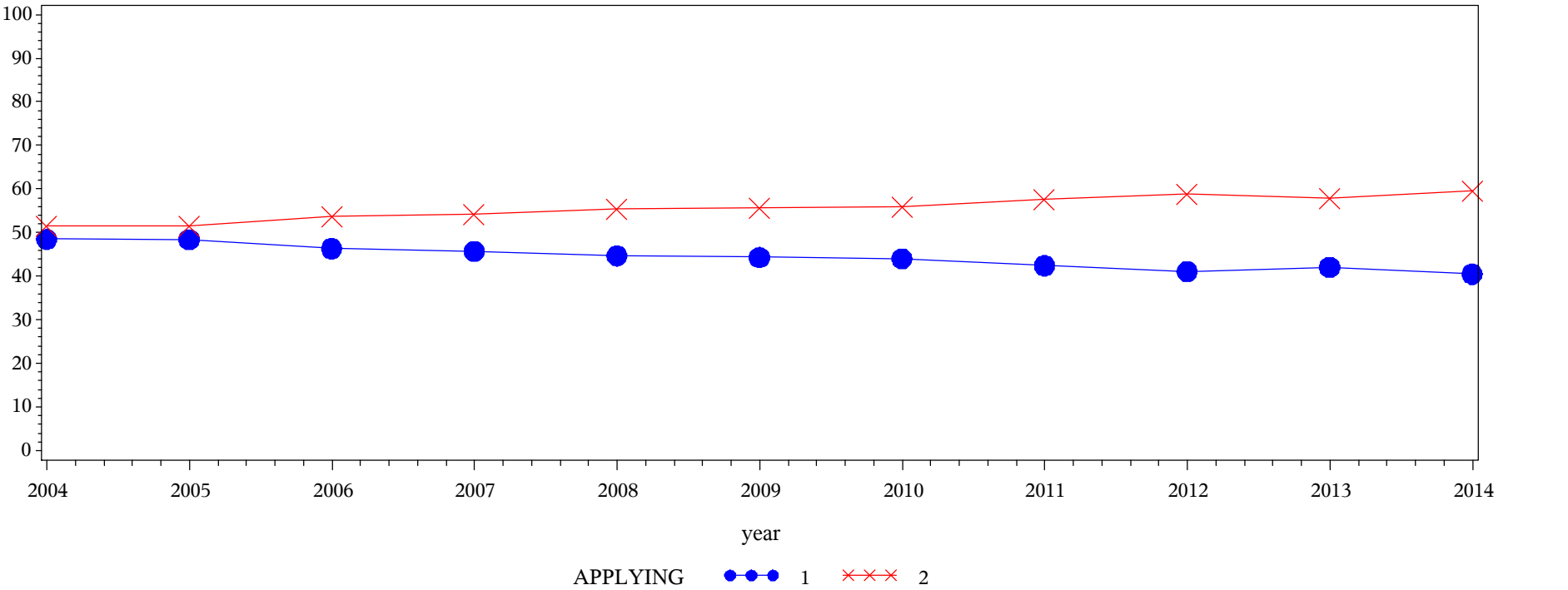

Frequency Col Pct	Table of APPLYING by year												
	APPLYING(Applying theories or concepts to practical problems or in new situations (ACCHALL))	year											
		2004	2005	2006	2007	2008	2009	2010	2011	2012	2013	2014	Total
	1 = Very little/some	20946.1 48.49	30442.1 48.47	24790.8 46.34	35706.6 45.71	37303 44.68	43083.5 44.33	31311.4 44.06	51852.7 42.42	32755.9 41.11	33789.3 42.10	43038 40.49	385019
	2 = Quite a bit/Very much	22251.1 51.51	32365.7 51.53	28705.3 53.66	42409.3 54.29	46190.8 55.32	54114 55.67	39757 55.94	70376.9 57.58	46929.8 58.89	46477.6 57.90	63247.8 59.51	492825
Total		43197.2	62807.8	53496.1	78116	83493.8	97197.5	71068.4	122230	79685.7	80266.8	106286	877845
Frequency Missing = 4433.3296203													

Engagement Rising: A Decade of CCSSE Data
Comparison of APPLYING levels over time, where DEVELOPMENTAL = Developmental

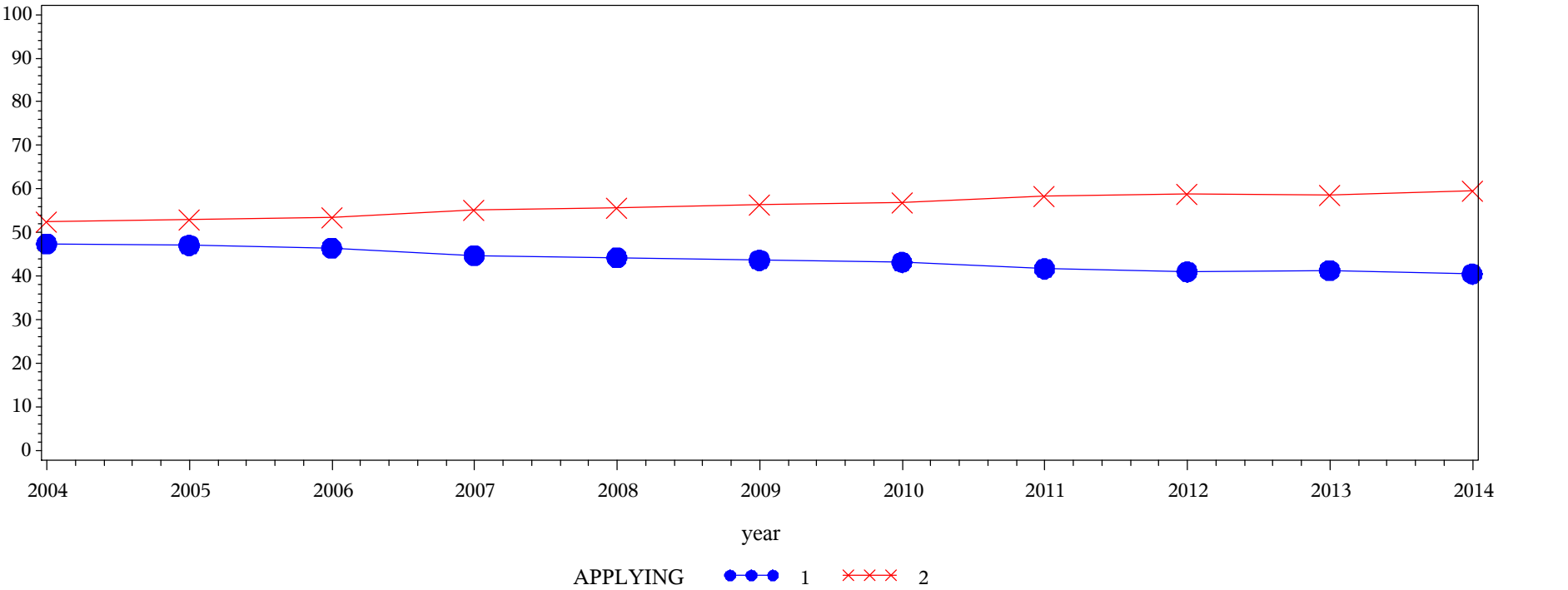

Frequency Col Pct	Table of APPLYING by year													
	APPLYING(Applying theories or concepts to practical problems or in new situations (ACCHALL))													
		year												
		2004	2005	2006	2007	2008	2009	2010	2011	2012	2013	2014	Total	
		1 = Very little/some	21687 47.40	30930.3 47.10	27119.4 46.43	36466.2 44.73	38626.2 44.26	42307.4 43.66	32729.6 43.19	56476.7 41.73	37011.4 41.03	36576.9 41.33	45606.4 40.52	405538
		2 = Quite a bit/Very much	24070.4 52.60	34745.4 52.90	31287.6 53.57	45064.7 55.27	48640.4 55.74	54585 56.34	43045.9 56.81	78874.1 58.27	53201.3 58.97	51926.2 58.67	66954.3 59.48	532395
Total	45757.5	65675.7	58407	81531	87266.6	96892.3	75775.5	135351	90212.7	88503.1	112561	937933		
Frequency Missing = 6547.2352407														

Engagement Rising: A Decade of CCSSE Data
Comparison of PERFORM levels over time, where DEVELOPMENTAL = Non-Developmental

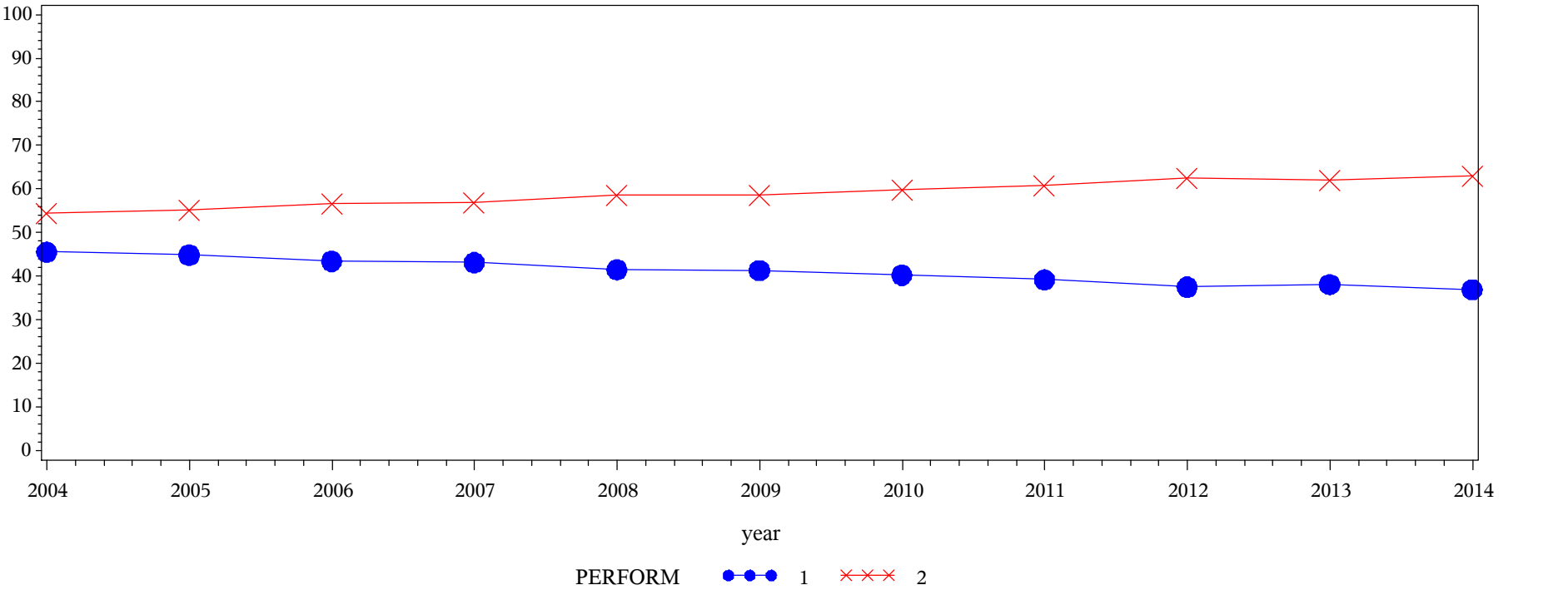

Frequency Col Pct	Table of PERFORM by year												
	PERFORM(Using information you have read or heard to perform a new skill (ACCHALL))	year											
		2004	2005	2006	2007	2008	2009	2010	2011	2012	2013	2014	Total
	1 = Very little/some	19719 45.55	28241.1 44.86	23275.3 43.43	33793.7 43.14	34716.9 41.48	40283.2 41.35	28668.6 40.25	48049 39.20	29978 37.53	30658.6 38.08	39299.2 36.88	356683
	2 = Quite a bit/Very much	23574.4 54.45	34713.1 55.14	30319.9 56.57	44535 56.86	48973.8 58.52	57134.2 58.65	42563.8 59.75	74511.6 60.80	49904.6 62.47	49845 61.92	67247.2 63.12	523323
Total		43293.3	62954.2	53595.2	78328.7	83690.6	97417.4	71232.4	122561	79882.6	80503.6	106546	880005
Frequency Missing = 2272.8932981													

Engagement Rising: A Decade of CCSSE Data
Comparison of PERFORM levels over time, where DEVELOPMENTAL = Developmental

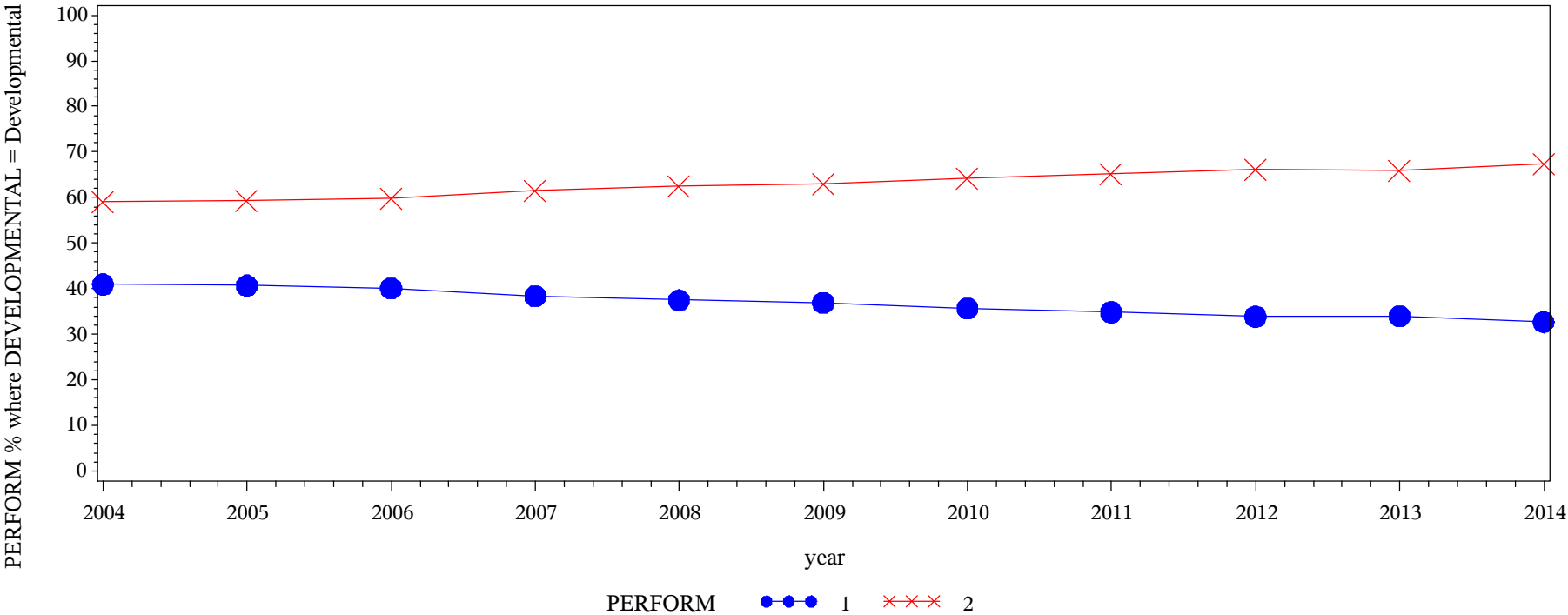
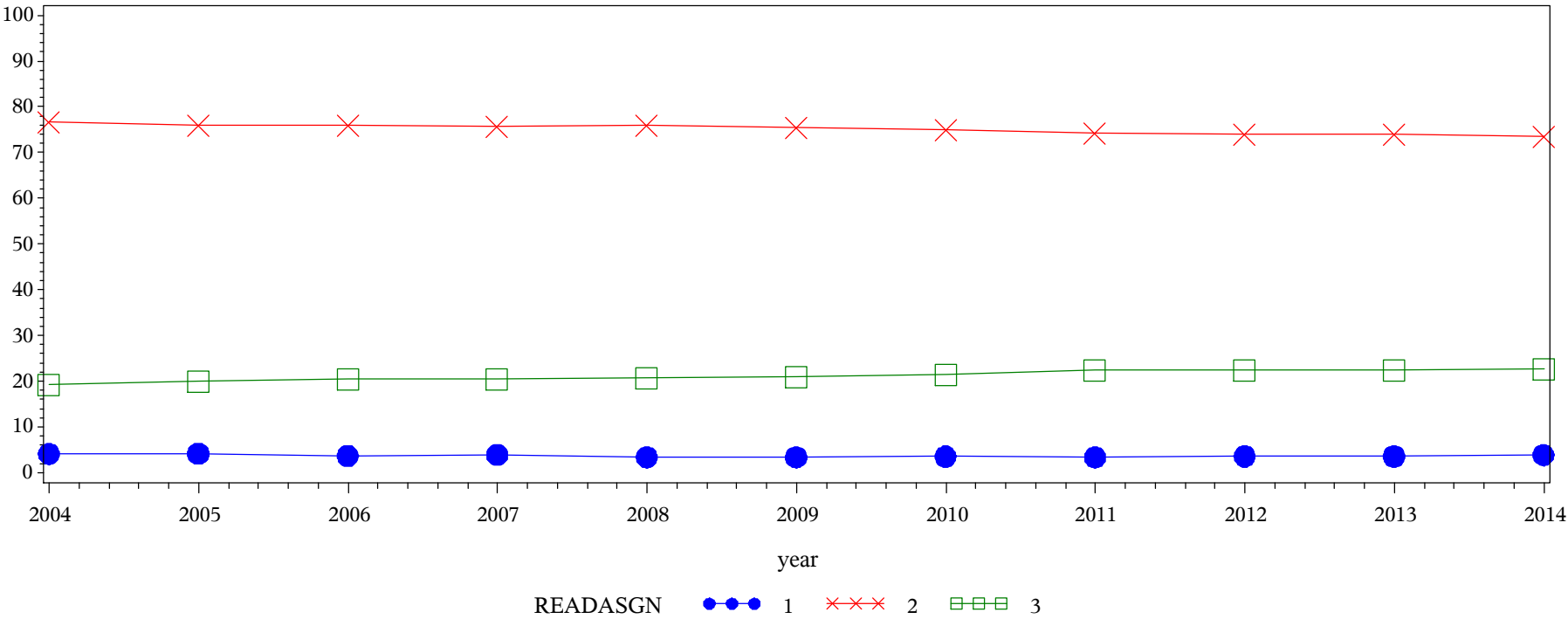

Table of PERFORM by year												
PERFORM(Using information you have read or heard to perform a new skill (ACCHALL))	year											
	2004	2005	2006	2007	2008	2009	2010	2011	2012	2013	2014	Total
1 = Very little/some	18798.1 40.94	26828.4 40.70	23495.9 40.07	31374 38.35	32833.5 37.49	35923 36.93	27143.9 35.67	47350.6 34.85	30696.4 33.88	30181.7 33.97	36955.7 32.69	341581
2 = Quite a bit/Very much	27112.6 59.06	39094.9 59.30	35142.1 59.93	50444.9 61.65	54738.7 62.51	61352.1 63.07	48943.1 64.33	88515.9 65.15	59895.5 66.12	58660 66.03	76086.4 67.31	599986
Total	45910.7	65923.2	58638	81818.9	87572.1	97275.2	76087	135867	90591.9	88841.7	113042	941567
Frequency Missing = 2912.9051989												

Engagement Rising: A Decade of CCSSE Data
Comparison of READASGN levels over time, where DEVELOPMENTAL = Non-Developmental



Frequency
Col Pct

Table of READASGN by year												
READASGN(Number of assigned textbooks, manuals, books, or book-length packs of course readings (ACCHALL))	year											
	2004	2005	2006	2007	2008	2009	2010	2011	2012	2013	2014	Total
1 = None	1778.26 4.12	2608.47 4.15	1997.64 3.73	3048.94 3.90	2839.08 3.39	3283.39 3.37	2531.39 3.55	4125.22 3.37	2873.98 3.60	2890.84 3.59	4124.7 3.87	32101.9
2 = 1-4	33086.4 76.62	47726.9 75.86	40621.9 75.89	59193.3 75.68	63478.3 75.91	73635.5 75.59	53419.9 74.97	90902 74.17	59096.4 73.93	59634.7 74.06	78222.2 73.42	659018
3 = 5+	8320.62 19.27	12583 20.00	10906.5 20.38	15977.8 20.43	17308.2 20.70	20489.3 21.03	15304.3 21.48	27526 22.46	17966.2 22.48	17995.3 22.35	24196.4 22.71	188574
Total	43185.3	62918.3	53526	78220	83625.6	97408.2	71255.5	122553	79936.6	80520.9	106543	879693
Frequency Missing = 2585.0310591												

Engagement Rising: A Decade of CCSSE Data
Comparison of READASGN levels over time, where DEVELOPMENTAL = Developmental

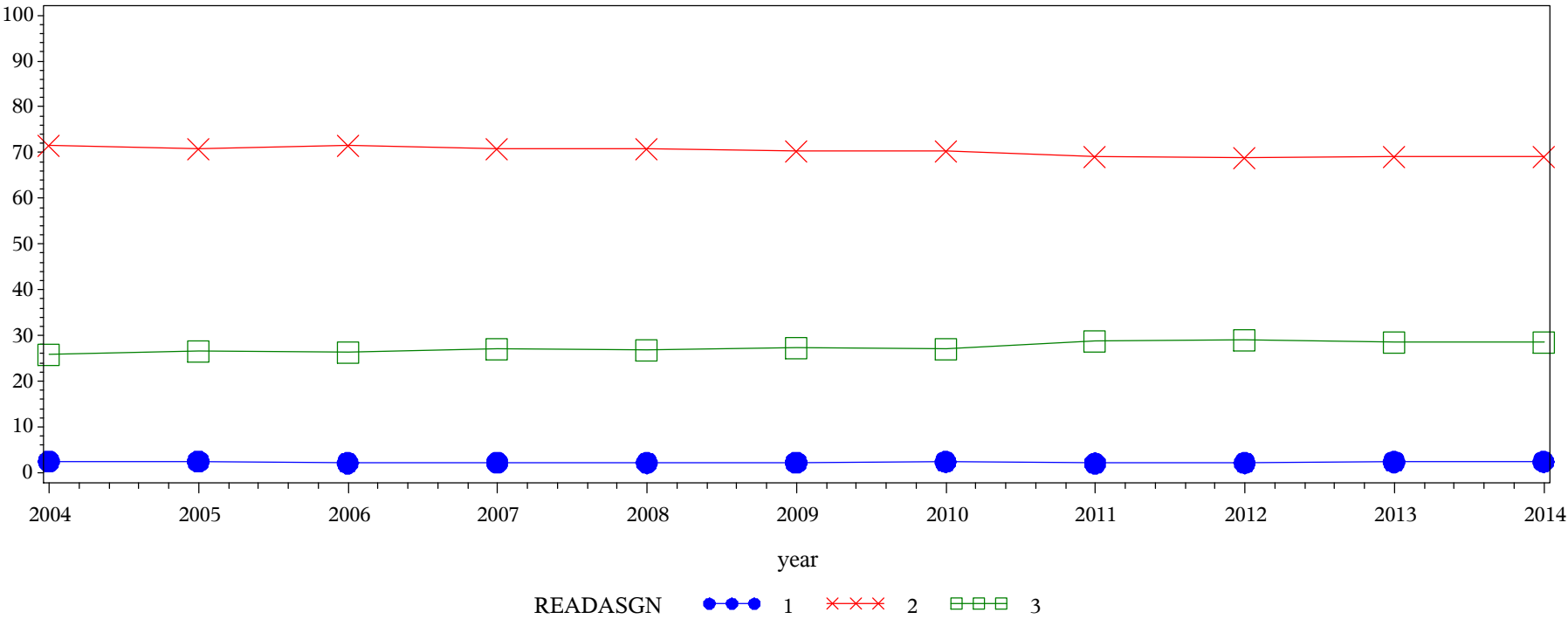

Frequency
Col Pct

Table of READASGN by year												
READASGN(Number of assigned textbooks, manuals, books, or book-length packs of course readings (ACCHALL))	year											
	2004	2005	2006	2007	2008	2009	2010	2011	2012	2013	2014	Total
1 = None	1159.35 2.53	1654.12 2.52	1245.93 2.13	1832.38 2.24	1894.78 2.16	2172.86 2.24	1819.59 2.39	2802.72 2.06	1944.53 2.15	2116.92 2.38	2706.68 2.39	21349.9
2 = 1-4	32823.9 71.61	46568.8 70.81	41913.9 71.58	57831.1 70.75	62106.6 70.95	68474 70.43	53630.1 70.46	94003.1 69.18	62340.5 68.82	61422.5 69.11	78166.5 69.16	659281
3 = 5+	11850.7 25.86	17540.2 26.67	15395.2 26.29	22077.1 27.01	23533.2 26.88	26572.6 27.33	20659.6 27.14	39069.5 28.75	26295.6 29.03	25339.9 28.51	32145.8 28.44	260479
Total	45833.9	65763.1	58555.1	81740.6	87534.5	97219.4	76109.3	135875	90580.6	88879.3	113019	941110
Frequency Missing = 3369.95462												

Engagement Rising: A Decade of CCSSE Data
Comparison of READOWN levels over time, where DEVELOPMENTAL = Non-Developmental

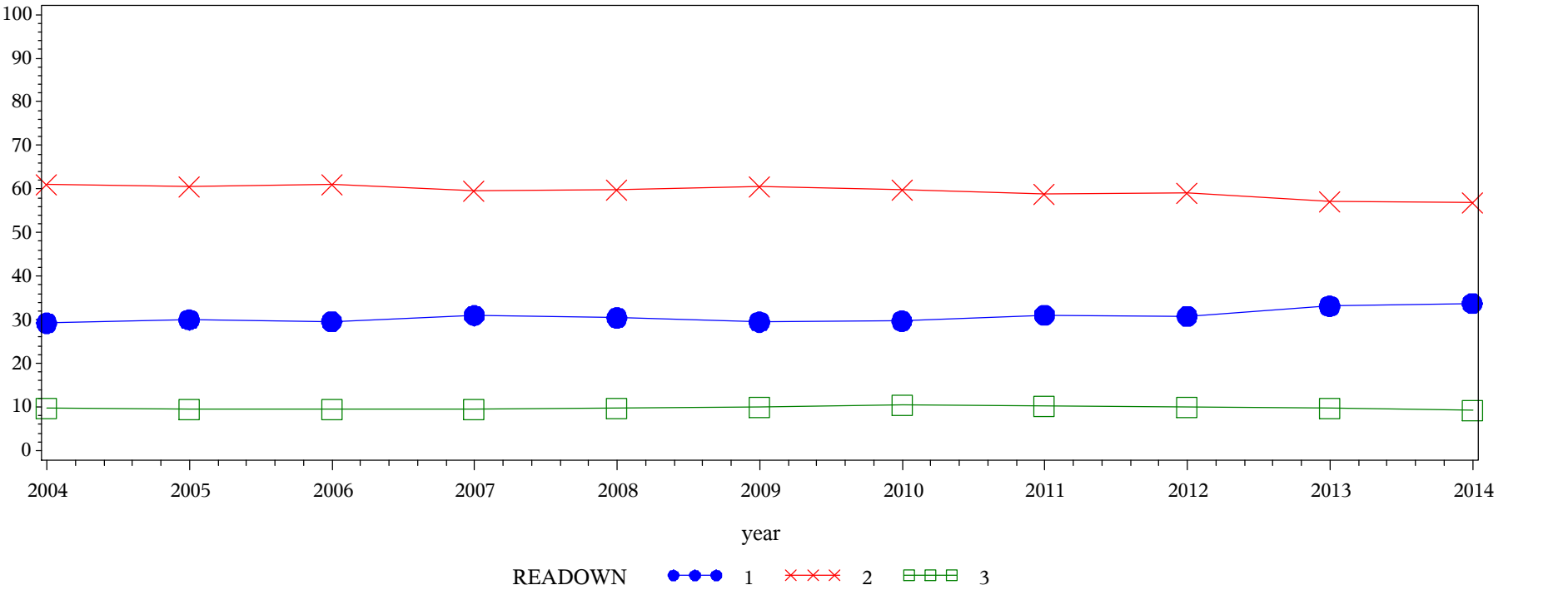

Frequency
Col Pct

Table of READOWN by year												
READOWN(Number of books read on your own (not assigned) for personal enjoyment or academic enrichment (STUEFF))	year											
	2004	2005	2006	2007	2008	2009	2010	2011	2012	2013	2014	Total
1 = None	12638.4 29.23	18884.3 30.00	15885.3 29.65	24287.5 31.00	25484 30.45	28729.2 29.50	21180.4 29.73	38140.7 31.11	24643.5 30.84	26684.5 33.15	35954.9 33.74	272513
2 = 1-4	26388 61.02	38050.8 60.46	32653.6 60.95	46692.1 59.60	50066.6 59.82	58951.3 60.53	42682.4 59.90	72041.9 58.77	47224.4 59.09	46041.6 57.19	60619.5 56.89	521412
3 = 5+	4216.17 9.75	6003.61 9.54	5036.1 9.40	7357.05 9.39	8146.58 9.73	9717.36 9.98	7389.16 10.37	12407.9 10.12	8050.37 10.07	7774.46 9.66	9975.23 9.36	86074
Total	43242.6	62938.7	53575	78336.7	83697.2	97397.8	71252	122590	79918.2	80500.6	106550	879999
Frequency Missing = 2279.289514												

Engagement Rising: A Decade of CCSSE Data
Comparison of READOWN levels over time, where DEVELOPMENTAL = Developmental

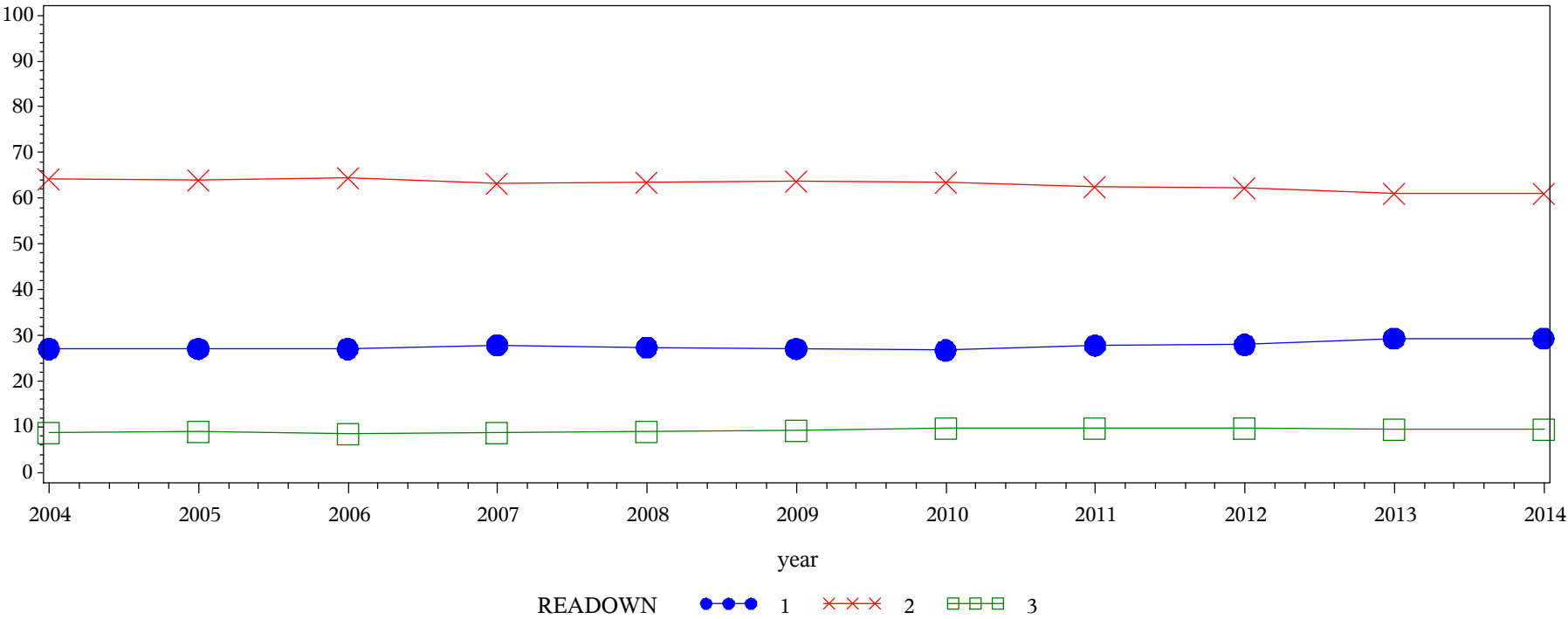

Frequency
Col Pct

Table of READOWN by year												
READOWN(Number of books read on your own (not assigned) for personal enjoyment or academic enrichment (STUEFF))	year											
	2004	2005	2006	2007	2008	2009	2010	2011	2012	2013	2014	Total
1 = None	12408.1 27.05	17842.7 27.09	15863.4 27.06	22842.6 27.91	23981.5 27.38	26336.8 27.08	20394.6 26.77	37808 27.82	25349.5 27.98	26124 29.41	33232.5 29.39	262184
2 = 1-4	29467.8 64.25	42139 63.98	37736.3 64.36	51877 63.38	55689.8 63.59	61965.9 63.72	48427.4 63.57	84915.4 62.48	56466.8 62.34	54179.8 60.99	69104.6 61.12	591970
3 = 5+	3990.3 8.70	5880.43 8.93	5029.58 8.58	7131.21 8.71	7906.16 9.03	8941.28 9.19	7355.8 9.66	13191.8 9.71	8767.32 9.68	8530.27 9.60	10718.4 9.48	87442.6
Total	45866.2	65862.2	58629.3	81850.9	87577.5	97243.9	76177.7	135915	90583.7	88834.1	113056	941596
Frequency Missing = 2883.8632624												

Engagement Rising: A Decade of CCSSE Data
Comparison of WRITEANY levels over time, where DEVELOPMENTAL = Non-Developmental

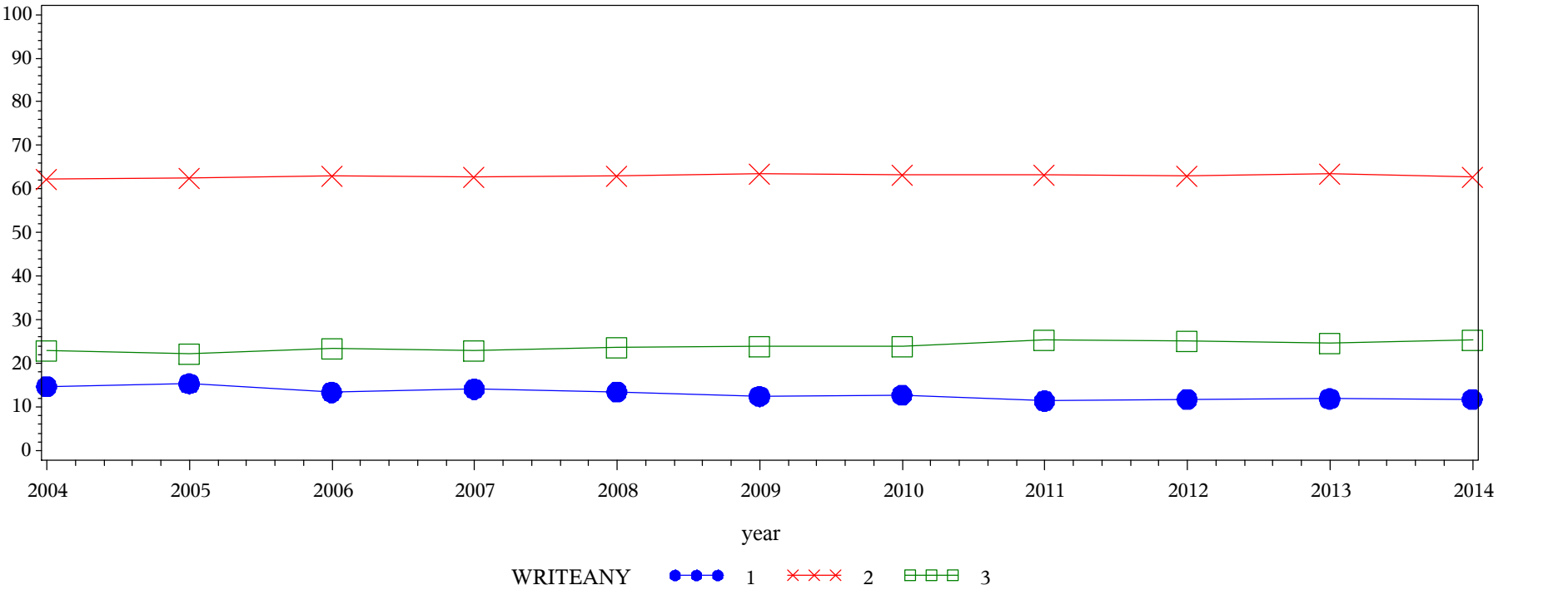

Frequency
Col Pct

Table of WRITEANY by year												
WRITEANY(Number of written papers or reports of any length (ACCHALL))	year											
	2004	2005	2006	2007	2008	2009	2010	2011	2012	2013	2014	Total
1 = None	6357.94 14.73	9642.72 15.34	7155.22 13.37	11032.9 14.11	11240.9 13.44	12097.8 12.43	9034.84 12.69	13947.8 11.39	9394.99 11.76	9556.46 11.88	12486.4 11.73	111948
2 = 1-4	26900.7 62.31	39315.9 62.54	33796.2 63.13	49162.3 62.87	52612.8 62.91	61917.8 63.61	45047.1 63.28	77385.2 63.17	50354.1 63.04	51035.2 63.42	66955.6 62.88	554483
3 = 5+	9910.76 22.96	13902.1 22.12	12583.7 23.51	18000.2 23.02	19779.2 23.65	23329.2 23.97	17103.4 24.03	31173.5 25.45	20130 25.20	19879.7 24.70	27043.3 25.40	212835
Total	43169.4	62860.7	53535.1	78195.3	83632.8	97344.7	71185.3	122506	79879.2	80471.3	106485	879266
Frequency Missing = 3012.2814996												

Engagement Rising: A Decade of CCSSE Data
Comparison of WRITEANY levels over time, where DEVELOPMENTAL = Developmental

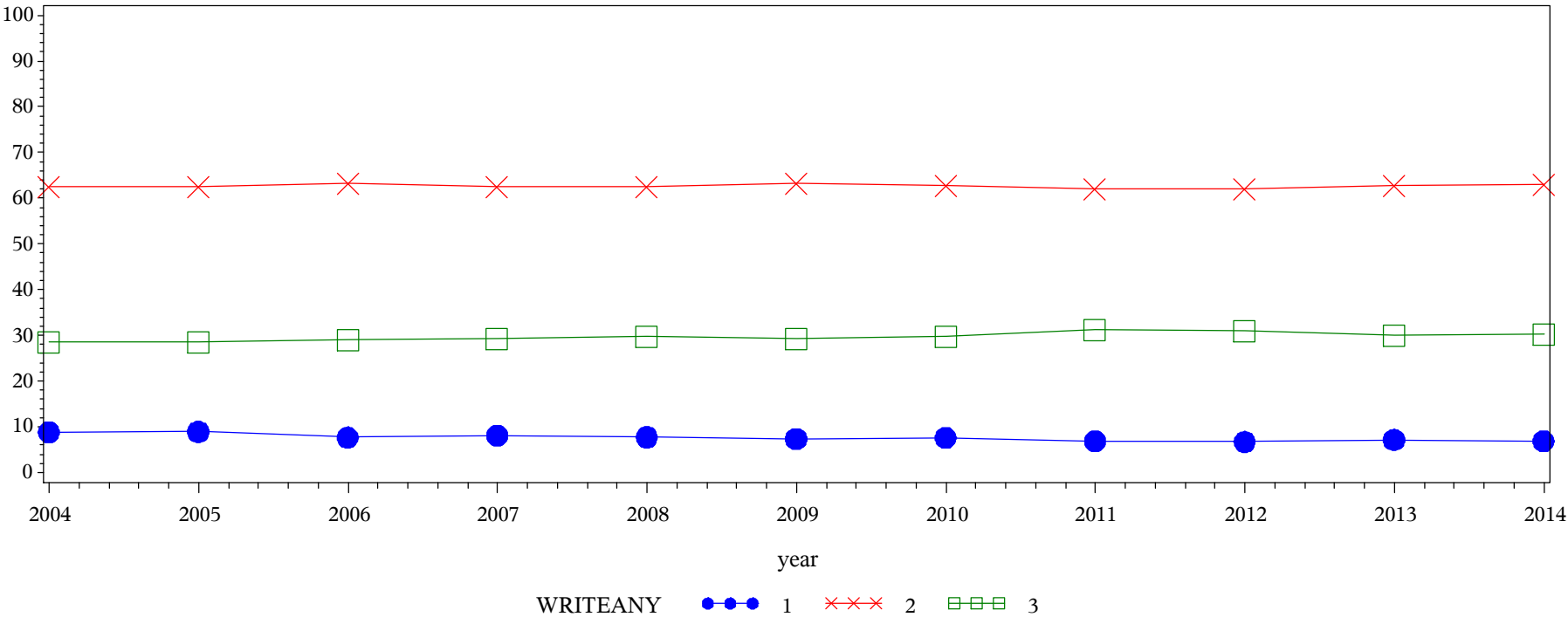

Frequency
Col Pct

Table of WRITEANY by year												
WRITEANY(Number of written papers or reports of any length (ACCHALL))	year											
	2004	2005	2006	2007	2008	2009	2010	2011	2012	2013	2014	Total
1 = None	4039.7 8.81	5874 8.93	4492.42 7.67	6589.5 8.06	6757.2 7.72	7175.64 7.39	5782.27 7.60	9368.42 6.90	6082.15 6.72	6375.1 7.18	7783.52 6.89	70319.9
2 = 1-4	28659.2 62.53	41063.5 62.43	37028.7 63.25	51179.4 62.63	54613.1 62.41	61544.5 63.34	47681.9 62.68	84096.3 61.93	56289.9 62.16	55745.3 62.78	71068.6 62.93	588970
3 = 5+	13132.9 28.65	18835.9 28.64	17020.4 29.07	23947 29.31	26137.7 29.87	28441.5 29.27	22604.6 29.72	42325 31.17	28186.2 31.12	26670.1 30.04	34088.2 30.18	281389
Total	45831.9	65773.4	58541.5	81715.9	87508	97161.6	76068.8	135790	90558.2	88790.4	112940	940680
Frequency Missing = 3800.2280188												

Engagement Rising: A Decade of CCSSE Data
Comparison of EXAMS levels over time, where DEVELOPMENTAL = Non-Developmental

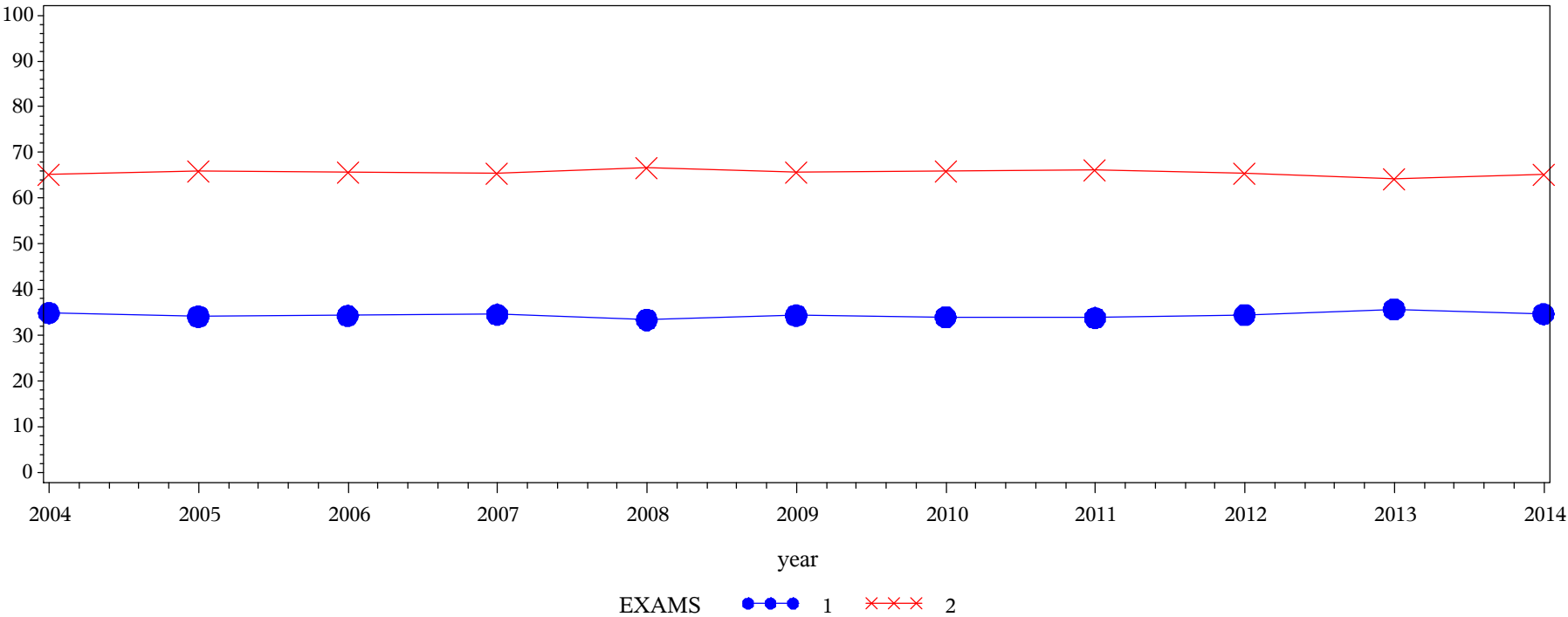

Frequency
Col Pct

Table of EXAMS by year												
EXAMS(Mark the box that best represents the extent to which your examinations during the current school year have challenged you to do your best work at this college (ACCHALL))	year											
	2004	2005	2006	2007	2008	2009	2010	2011	2012	2013	2014	Total
1 = Easy	14529.5 34.90	20669.8 34.13	17651.2 34.31	25993.1 34.57	26900.7 33.42	32315.7 34.35	23298.2 33.98	40042.7 33.84	26572.8 34.45	27878.3 35.71	35760.4 34.67	291612
2 = Challenging	27104.8 65.10	39886.8 65.87	33800.4 65.69	49205.1 65.43	53603.5 66.58	61751.4 65.65	45258.9 66.02	78279.2 66.16	50564.5 65.55	50200.1 64.29	67374.6 65.33	557029
Total	41634.3	60556.6	51451.6	75198.1	80504.2	94067.1	68557.2	118322	77137.3	78078.4	103135	848642
Frequency Missing = 33636.269957												

Engagement Rising: A Decade of CCSSE Data
Comparison of EXAMS levels over time, where DEVELOPMENTAL = Developmental

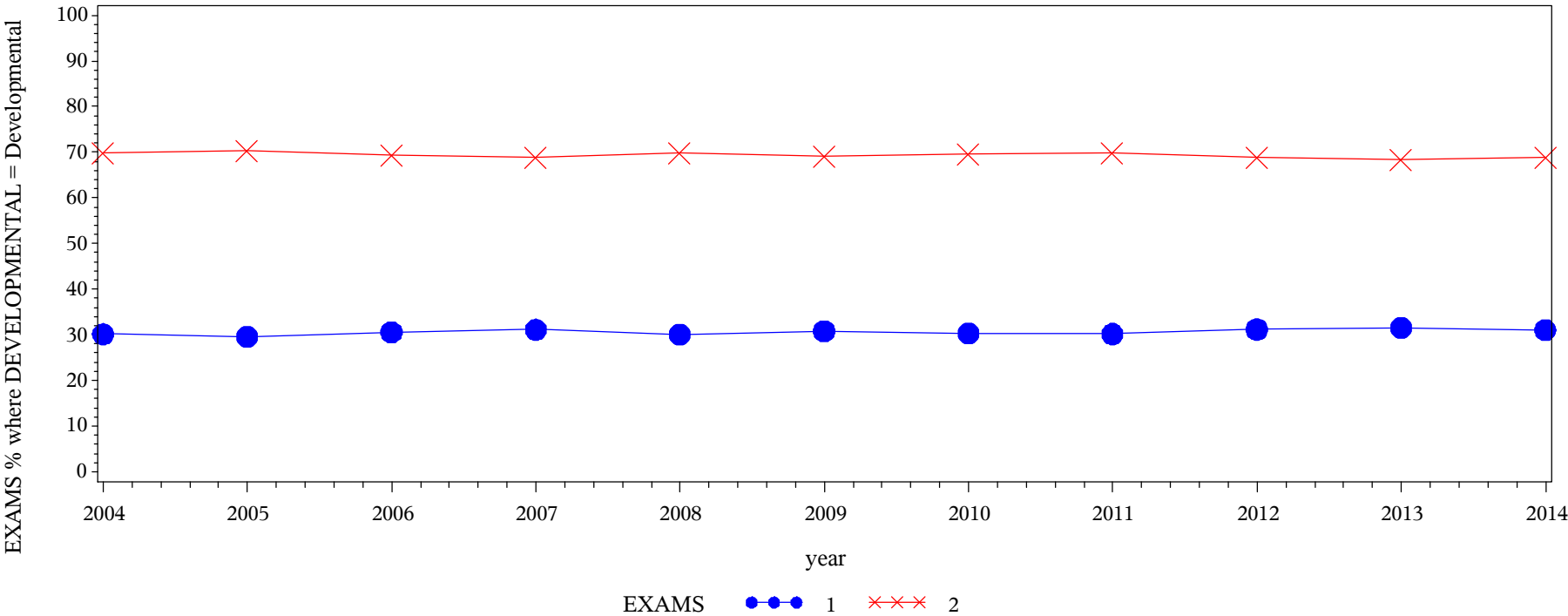

Frequency Col Pct	Table of EXAMS by year												
	EXAMS(Mark the box that best represents the extent to which your examinations during the current school year have challenged you to do your best work at this college (ACCHALL))												
		year											
		2004	2005	2006	2007	2008	2009	2010	2011	2012	2013	2014	Total
		1 = Easy	13218.8 30.15	18711.2 29.62	17177.3 30.62	24231.2 31.13	25127.4 30.05	28703.4 30.84	22050 30.33	39257 30.19	27039.5 31.18	26911.4 31.52	33639.9 31.05
2 = Challenging	30620.3 69.85	44452.9 70.38	38913.7 69.38	53609.2 68.87	58482.4 69.95	64363.7 69.16	50641.4 69.67	90758.8 69.81	59676.9 68.82	58457 68.48	74717.1 68.95	624693	
Total	43839.1	63164.1	56091.1	77840.4	83609.8	93067.1	72691.3	130016	86716.4	85368.4	108357	900761	
Frequency Missing = 43719.490637													

Engagement Rising: A Decade of CCSSE Data
Comparison of INTERN levels over time, where DEVELOPMENTAL = Non-Developmental

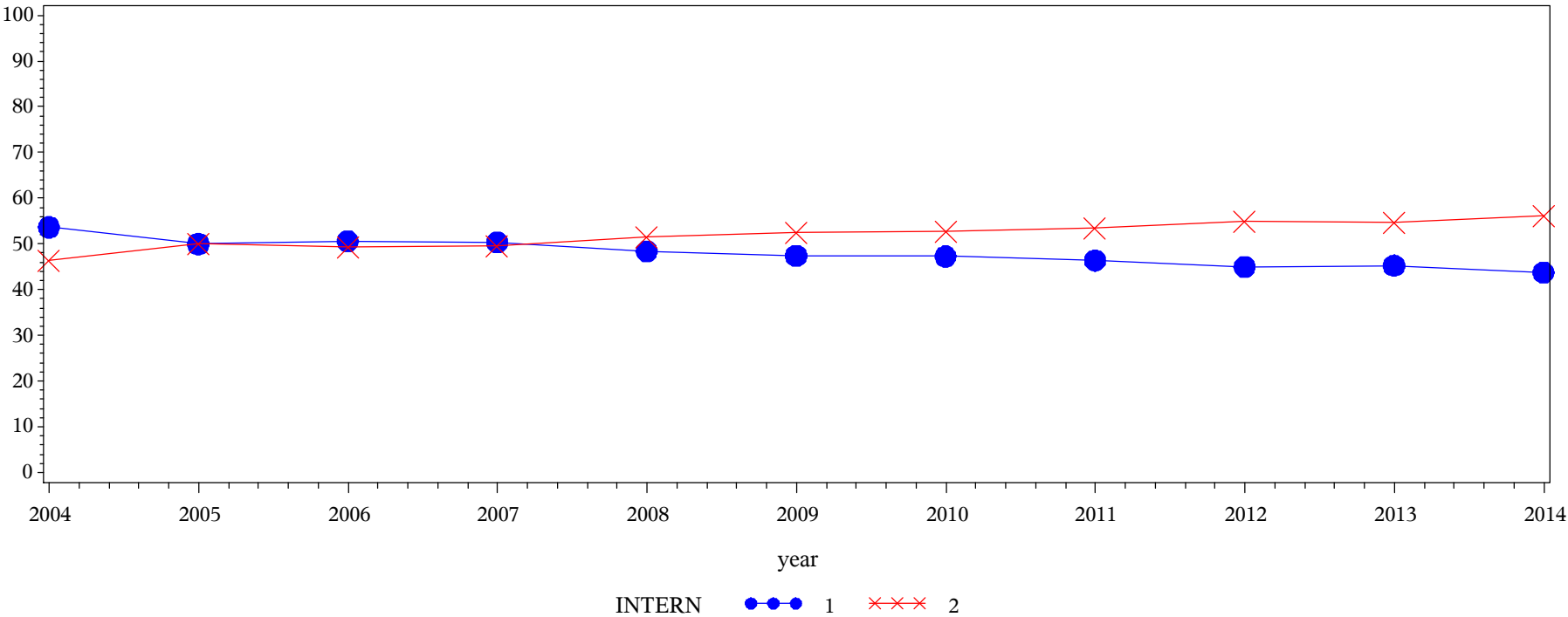

Frequency
Col Pct

Table of INTERN by year												
INTERN(Internship, field experience, co-op experience, or clinical assignment)	year											
	2004	2005	2006	2007	2008	2009	2010	2011	2012	2013	2014	Total
1 = Never done	23173 53.67	31305 50.00	27032.6 50.60	39416 50.40	40472 48.47	46070.2 47.40	33600.2 47.30	56773.2 46.40	35940.9 45.05	36400.2 45.30	46587.8 43.81	416771
2 = Plan to do/Done	20005 46.33	31308.5 50.00	26395 49.40	38793.5 49.60	43035.4 51.53	51125.2 52.60	37440.3 52.70	65578.2 53.60	43843 54.95	43957.7 54.70	59745.5 56.19	461227
Total	43178	62613.5	53427.6	78209.4	83507.4	97195.4	71040.6	122351	79783.9	80357.9	106333	877998
Frequency Missing = 4279.8179521												

Engagement Rising: A Decade of CCSSE Data
Comparison of INTERN levels over time, where DEVELOPMENTAL = Developmental

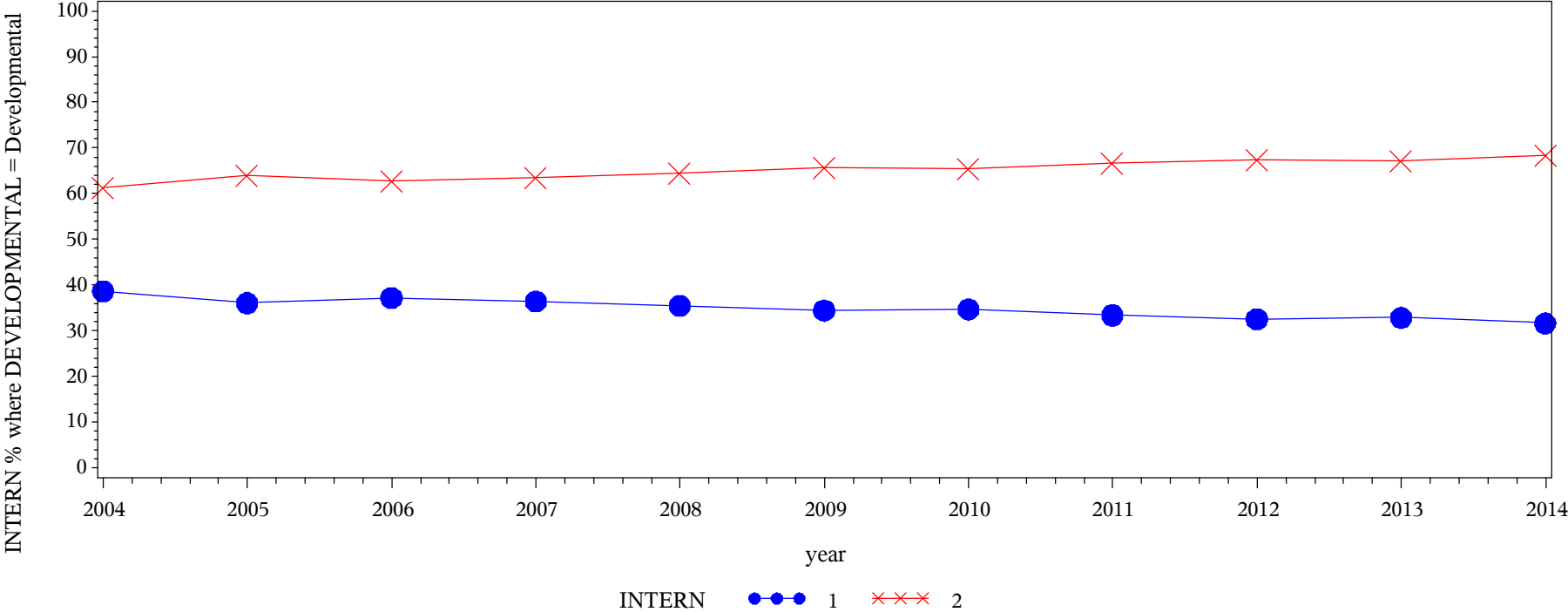

Frequency Col Pct	Table of INTERN by year												
	INTERN(Internship, field experience, co-op experience, or clinical assignment)												
		year											
		2004	2005	2006	2007	2008	2009	2010	2011	2012	2013	2014	Total
	1 = Never done	17647.6 38.69	23582.2 36.06	21697.1 37.23	29583 36.39	30872.2 35.49	33269 34.40	26190.7 34.65	45069.2 33.39	29330 32.58	29021.4 32.85	35554.9 31.63	321817
	2 = Plan to do/Done	27962.8 61.31	41816.1 63.94	36587.7 62.77	51715.5 63.61	56110.3 64.51	63431.8 65.60	49389.5 65.35	89907.3 66.61	60689.1 67.42	59322.2 67.15	76854.1 68.37	613786
	Total	45610.5	65398.3	58284.8	81298.5	86982.5	96700.7	75580.2	134976	90019.1	88343.6	112409	935604
Frequency Missing = 8876.4610108													

Engagement Rising: A Decade of CCSSE Data
Comparison of ESL levels over time, where DEVELOPMENTAL = Non-Developmental

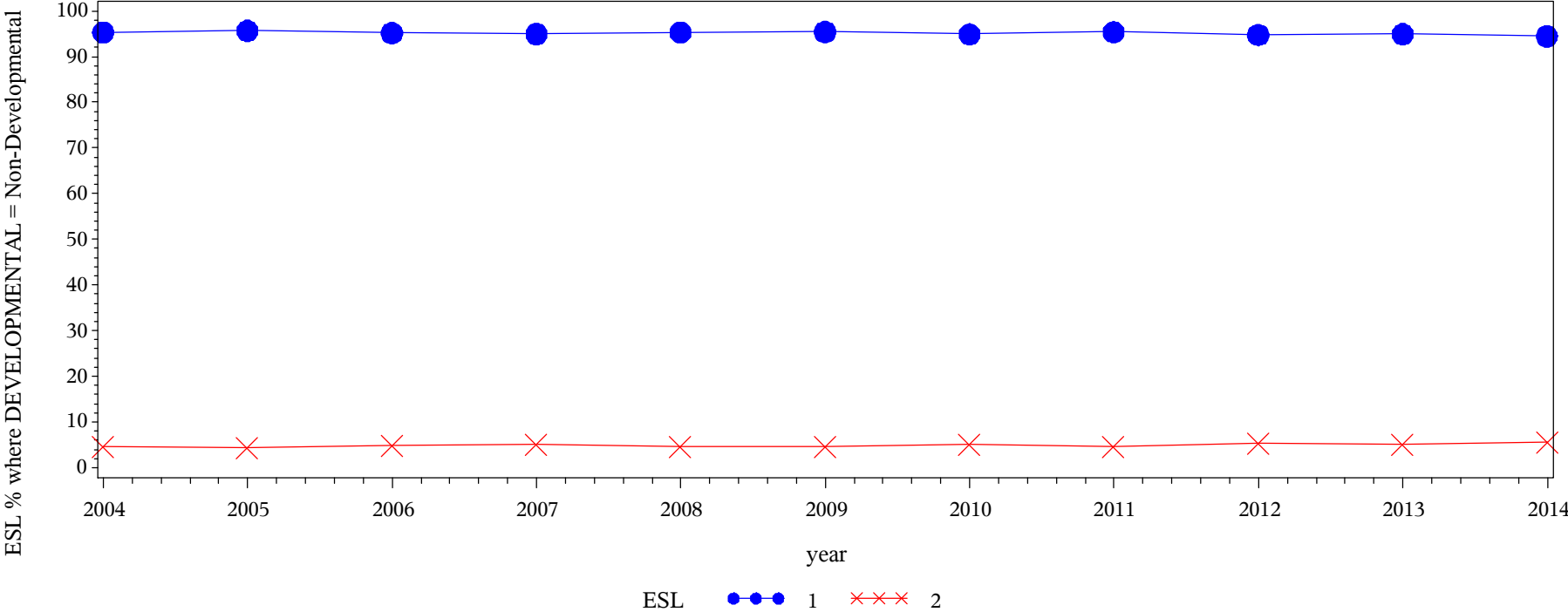

Frequency
Col Pct

Table of ESL by year												
ESL(English as a second language course)	year											
	2004	2005	2006	2007	2008	2009	2010	2011	2012	2013	2014	Total
1 = Never done	41270.6 95.36	60118.5 95.67	51020.1 95.19	74384.9 94.95	79779.5 95.29	92983.8 95.44	67624.1 94.91	116958 95.39	75779.2 94.75	76458.7 94.95	100700 94.47	837077
2 = Plan to do/Done	2008.02 4.64	2720.56 4.33	2576.09 4.81	3953.1 5.05	3943.97 4.71	4446.42 4.56	3627.35 5.09	5649.48 4.61	4195.25 5.25	4069.81 5.05	5891.72 5.53	43081.8
Total	43278.6	62839.1	53596.2	78338	83723.4	97430.2	71251.5	122608	79974.5	80528.5	106591	880159
Frequency Missing = 2119.0102921												

Engagement Rising: A Decade of CCSSE Data
Comparison of ESL levels over time, where DEVELOPMENTAL = Developmental

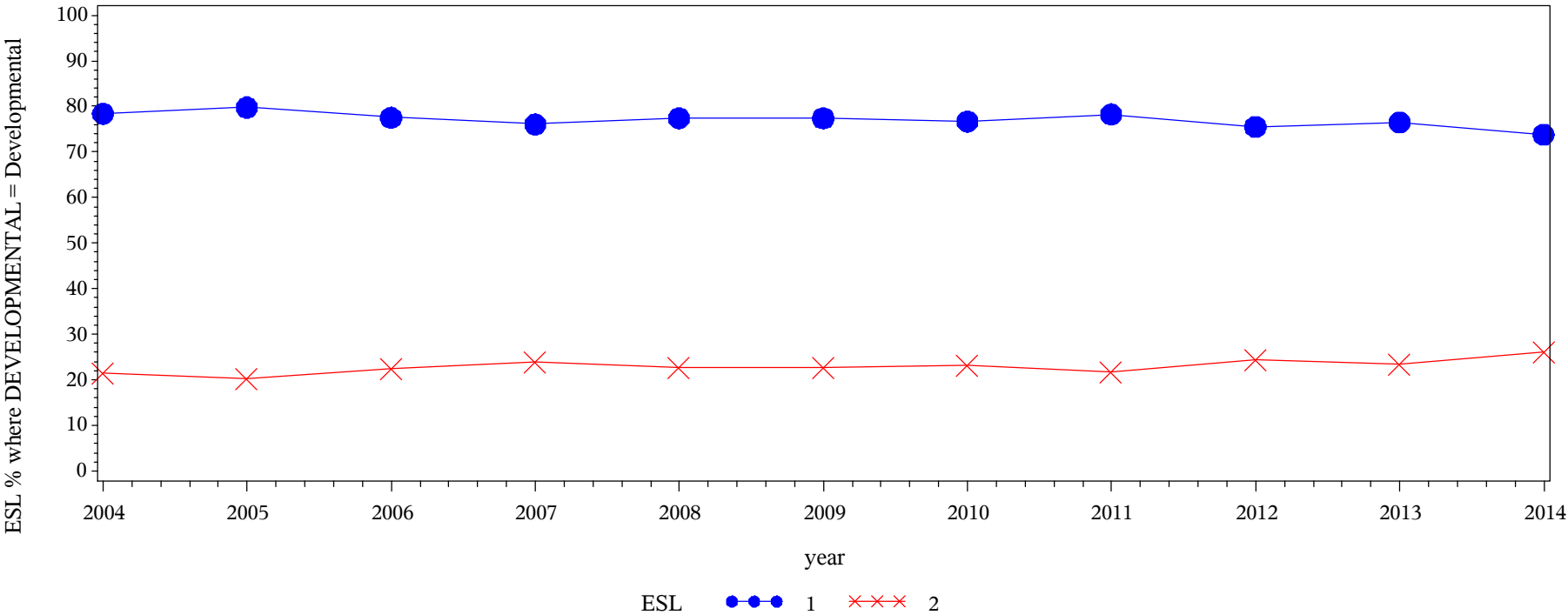
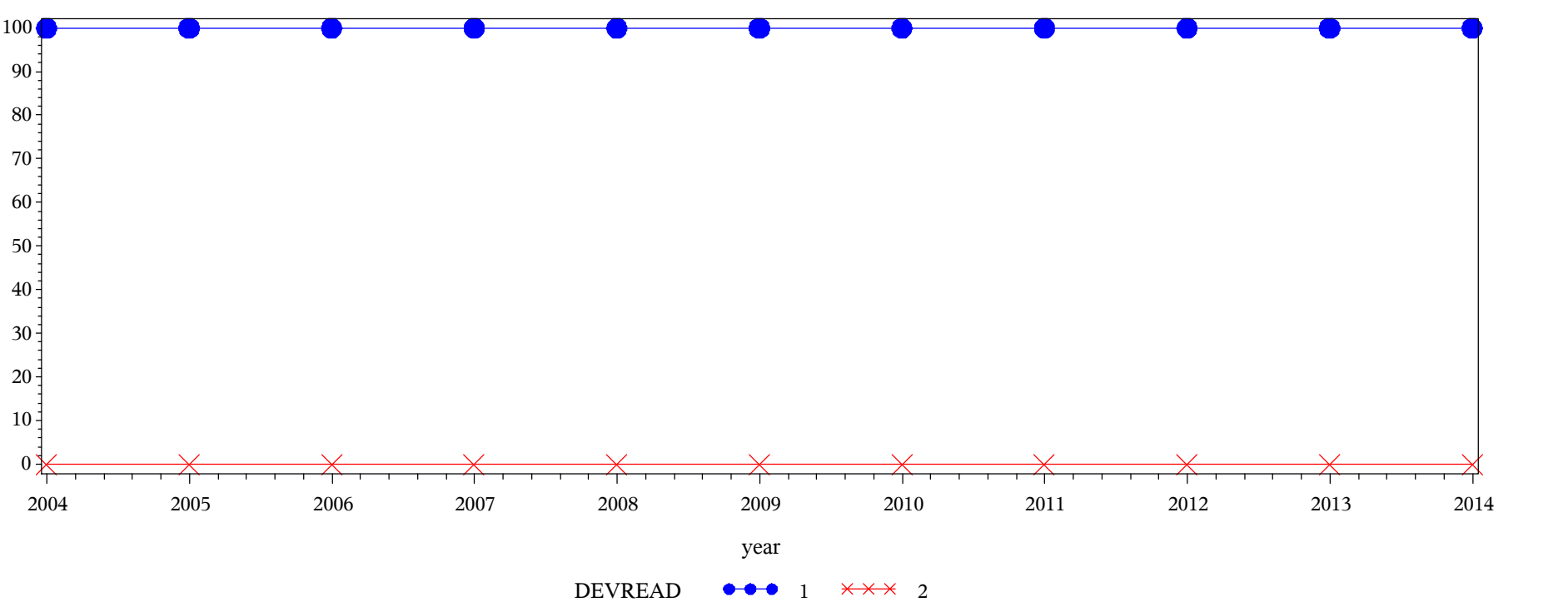

Table of ESL by year												
ESL(English as a second language course)	year											
	2004	2005	2006	2007	2008	2009	2010	2011	2012	2013	2014	Total
1 = Never done	35764.6 78.41	52206.2 79.79	45229.1 77.56	61927.5 76.10	67429.6 77.42	74883.6 77.41	58024 76.70	105769 78.28	67938.9 75.50	67651.3 76.53	82932.5 73.79	719756
2 = Plan to do/Done	9850.49 21.59	13226 20.21	13083.6 22.44	19443.8 23.90	19670.3 22.58	21857.2 22.59	17624.8 23.30	29339.4 21.72	22043.4 24.50	20750.5 23.47	29461.4 26.21	216351
Total	45615.1	65432.2	58312.7	81371.3	87099.9	96740.8	75648.8	135108	89982.3	88401.7	112394	936107
Frequency Missing = 8372.9469099												

Engagement Rising: A Decade of CCSSE Data
Comparison of DEVREAD levels over time, where DEVELOPMENTAL = Non-Developmental



Frequency
Col Pct

Table of DEVREAD by year								
DEVREAD(Developmental/remedial reading course)	year							
	2004	2005	2006	2007	2008	2009	2010	2011
1 = Never done	43369.3 100.00	63121.9 100.00	53715.7 100.00	78527.3 100.00	83882.1 100.00	97628 100.00	71448.1 100.00	122915 100.00
Total	43369.3	63121.9	53715.7	78527.3	83882.1	97628	71448.1	122915

Table of DEVREAD by year				
DEVREAD(Developmental/remedial reading course)	year			
	2012	2013	2014	Total
1 = Never done	80165.8 100.00	80700.5 100.00	106804 100.00	882278
Total	80165.8	80700.5	106804	882278

Engagement Rising: A Decade of CCSSE Data
Comparison of DEVREAD levels over time, where DEVELOPMENTAL = Developmental

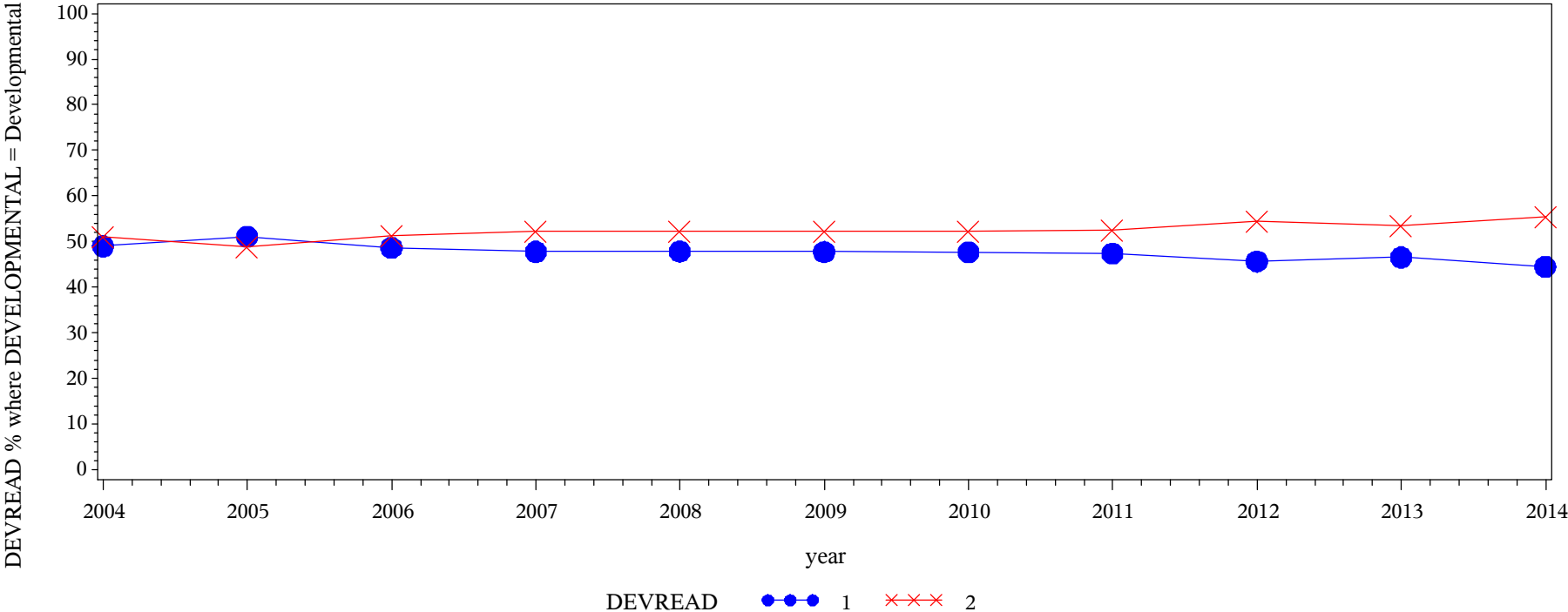

Frequency
Col Pct

Table of DEVREAD by year								
DEVREAD(Developmental/remedial reading course)	year							
	2004	2005	2006	2007	2008	2009	2010	2011
1 = Never done	22558.4 49.01	33767.3 51.07	28625.7 48.68	39223.6 47.78	42007.6 47.84	46578.4 47.77	36413 47.67	64607.7 47.38
2 = Plan to do/Done	23469.2 50.99	32347.3 48.93	30176.6 51.32	42863.9 52.22	45801.9 52.16	50936.9 52.23	39980.2 52.33	71743.5 52.62
Total	46027.6	66114.6	58802.3	82087.5	87809.6	97515.3	76393.2	136351

Table of DEVREAD by year				
DEVREAD(Developmental/remedial reading course)	year			
	2012	2013	2014	Total
1 = Never done	41497.8 45.66	41489.2 46.57	50478.5 44.52	447247
2 = Plan to do/Done	49388.8 54.34	47607.9 53.43	62916.5 55.48	497233
Total	90886.6	89097.2	113395	944480

Engagement Rising: A Decade of CCSSE Data
Comparison of DEVWRITE levels over time, where DEVELOPMENTAL = Non-Developmental

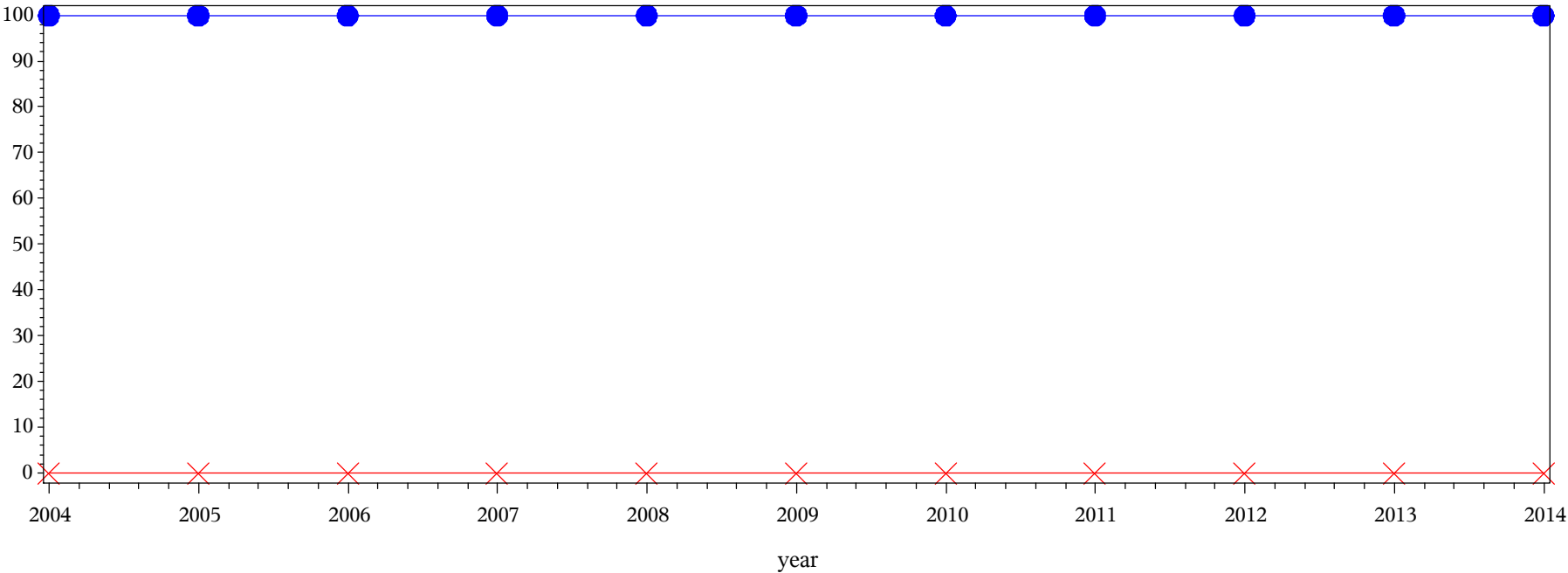

DEVWRITE ●●● 1 ××× 2

Frequency
Col Pct

Table of DEVWRITE by year								
DEVWRITE(Developmental/remedial writing course)	year							
	2004	2005	2006	2007	2008	2009	2010	2011
1 = Never done	43369.3 100.00	63121.9 100.00	53715.7 100.00	78527.3 100.00	83882.1 100.00	97628 100.00	71448.1 100.00	122915 100.00
Total	43369.3	63121.9	53715.7	78527.3	83882.1	97628	71448.1	122915

Table of DEVWRITE by year				
DEVWRITE(Developmental/remedial writing course)	year			
	2012	2013	2014	Total
1 = Never done	80165.8 100.00	80700.5 100.00	106804 100.00	882278
Total	80165.8	80700.5	106804	882278

Engagement Rising: A Decade of CCSSE Data
Comparison of DEVWRITE levels over time, where DEVELOPMENTAL = Developmental

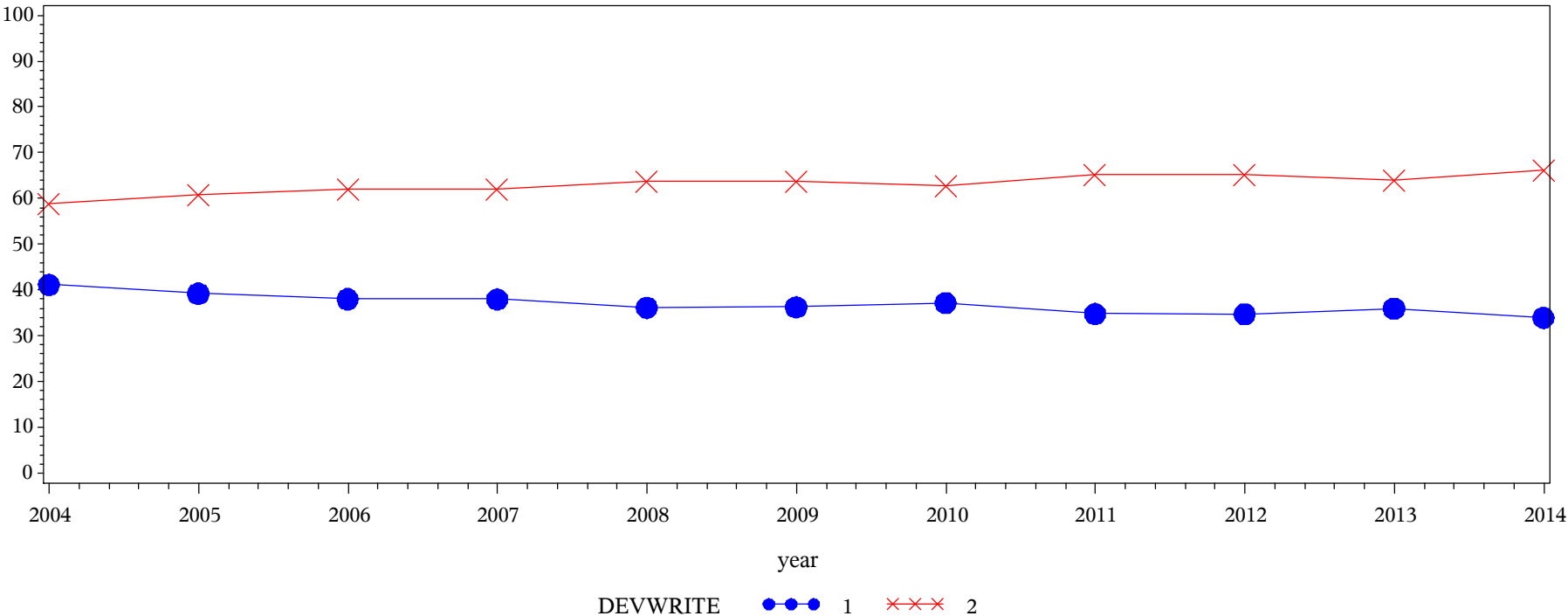

Frequency
Col Pct

Table of DEVWRITE by year								
DEVWRITE(Developmental/remedial writing course)	year							
	2004	2005	2006	2007	2008	2009	2010	2011
1 = Never done	18948 41.17	25942.1 39.24	22349.1 38.01	31182 37.99	31733.6 36.14	35375.8 36.28	28374.8 37.14	47464.5 34.81
2 = Plan to do/Done	27079.6 58.83	40172.5 60.76	36453.2 61.99	50905.5 62.01	56075.9 63.86	62139.5 63.72	48018.5 62.86	88886.8 65.19
Total	46027.6	66114.6	58802.3	82087.5	87809.6	97515.3	76393.2	136351

Table of DEVWRITE by year				
DEVWRITE(Developmental/remedial writing course)	year			
	2012	2013	2014	Total
1 = Never done	31599.8 34.77	32080.5 36.01	38471 33.93	343521
2 = Plan to do/Done	59286.8 65.23	57016.7 63.99	74924 66.07	600959
Total	90886.6	89097.2	113395	944480

Engagement Rising: A Decade of CCSSE Data
Comparison of DEVMATH levels over time, where DEVELOPMENTAL = Non-Developmental

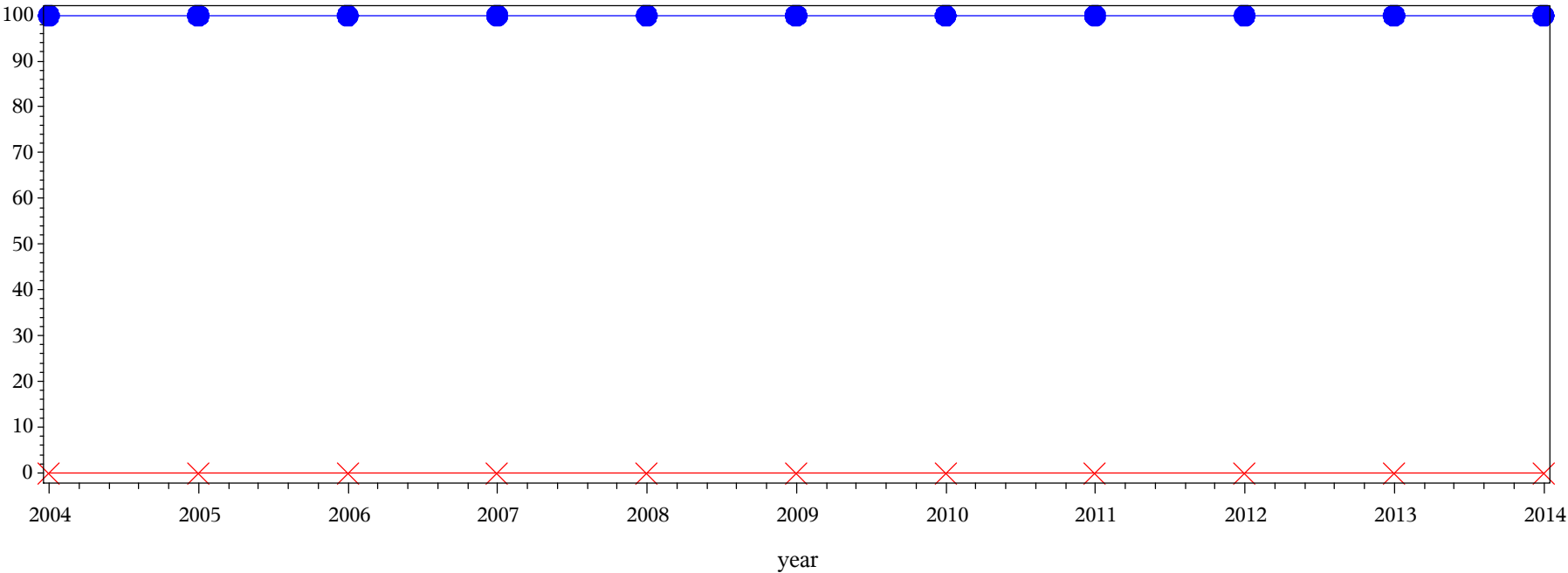

DEVMATH ●●● 1 ××× 2

Frequency
Col Pct

Table of DEVMATH by year								
DEVMATH(Developmental/remedial math course)	year							
	2004	2005	2006	2007	2008	2009	2010	2011
1 = Never done	43369.3 100.00	63121.9 100.00	53715.7 100.00	78527.3 100.00	83882.1 100.00	97628 100.00	71448.1 100.00	122915 100.00
Total	43369.3	63121.9	53715.7	78527.3	83882.1	97628	71448.1	122915

Table of DEVMATH by year				
DEVMATH(Developmental/remedial math course)	year			
	2012	2013	2014	Total
1 = Never done	80165.8 100.00	80700.5 100.00	106804 100.00	882278
Total	80165.8	80700.5	106804	882278

Engagement Rising: A Decade of CCSSE Data
Comparison of DEVMATH levels over time, where DEVELOPMENTAL = Developmental

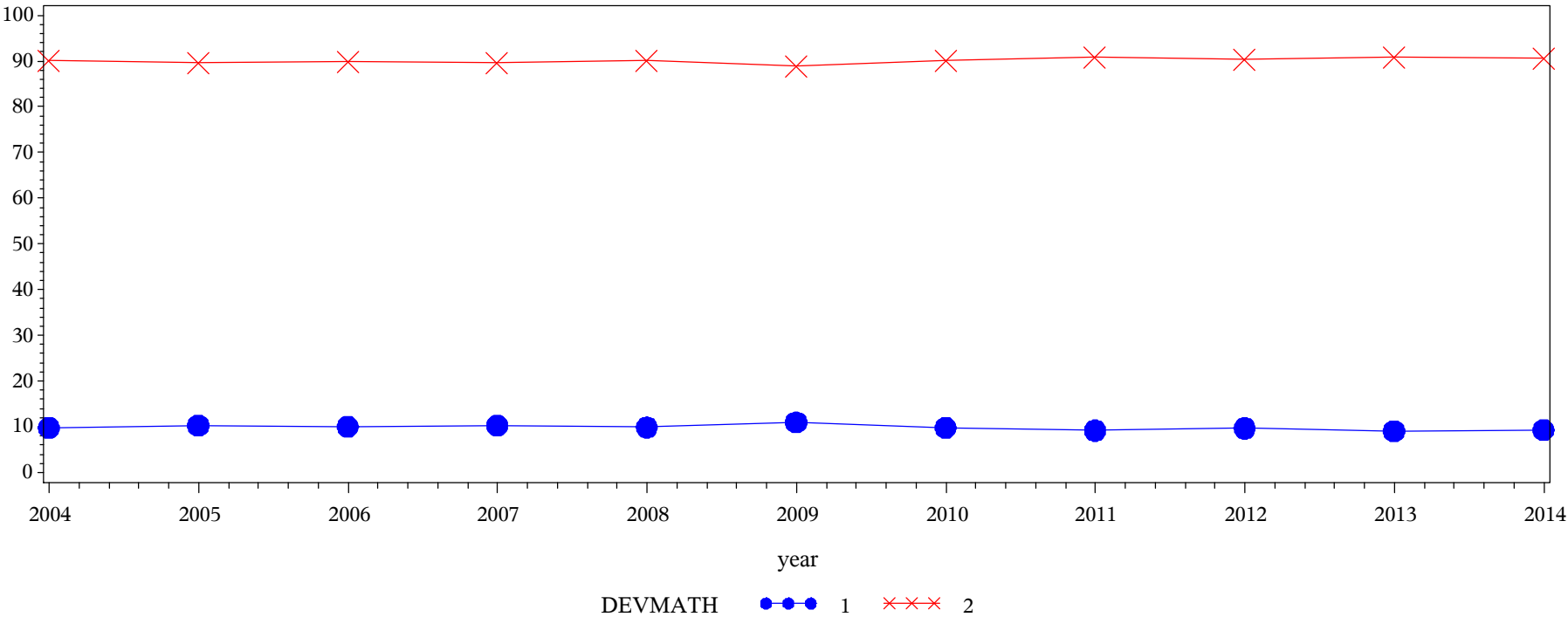

Frequency
Col Pct

Table of DEVMATH by year								
DEV MATH(Developmental/remedial math course)	year							
	2004	2005	2006	2007	2008	2009	2010	2011
1 = Never done	4494.83 9.77	6780.71 10.26	5897.89 10.03	8467.22 10.31	8687.65 9.89	10701.6 10.97	7507.96 9.83	12539.7 9.20
2 = Plan to do/Done	41532.8 90.23	59333.9 89.74	52904.4 89.97	73620.3 89.69	79121.9 90.11	86813.7 89.03	68885.3 90.17	123812 90.80
Total	46027.6	66114.6	58802.3	82087.5	87809.6	97515.3	76393.2	136351

Table of DEVMATH by year				
DEV MATH(Developmental/remedial math course)	year			
	2012	2013	2014	Total
1 = Never done	8805.53 9.69	8112.07 9.10	10512 9.27	92507.1
2 = Plan to do/Done	82081.1 90.31	80985.1 90.90	102883 90.73	851973
Total	90886.6	89097.2	113395	944480

Engagement Rising: A Decade of CCSSE Data
Comparison of STUDSKIL levels over time, where DEVELOPMENTAL = Non-Developmental

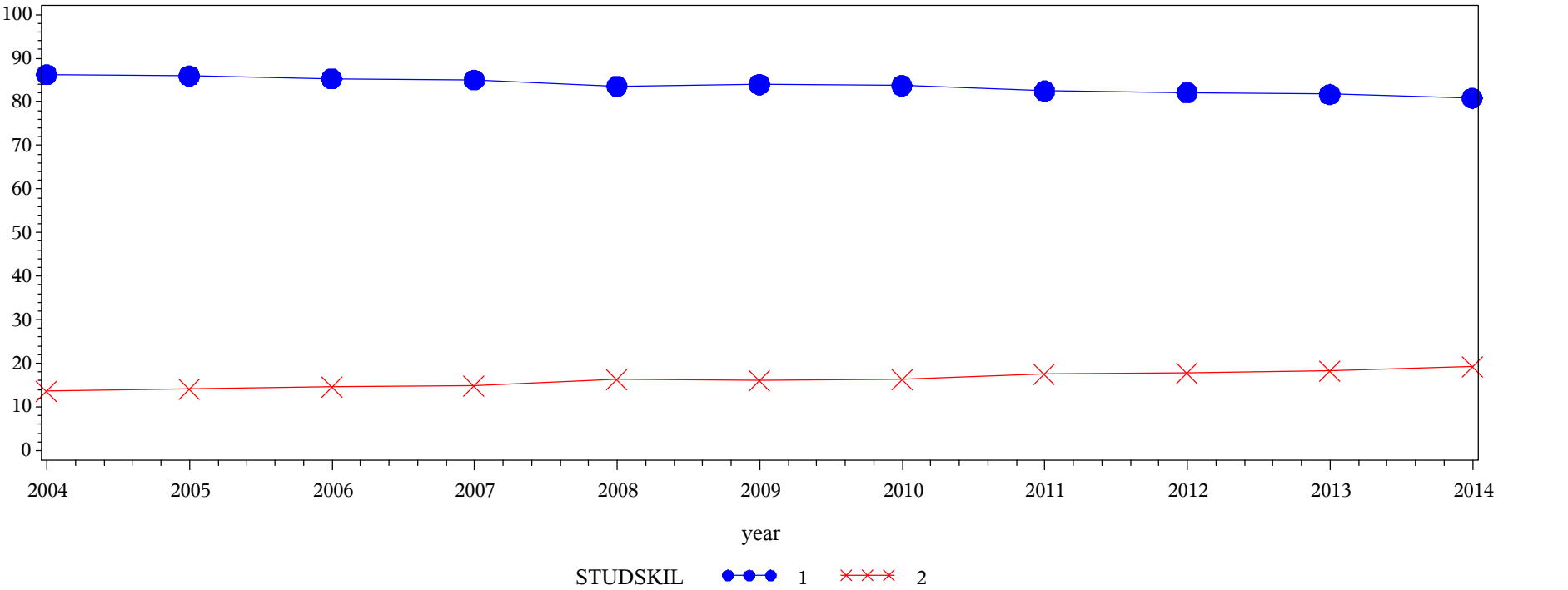

Frequency
Col Pct

Table of STUDSKIL by year												
STUDSKIL(Study skills course)	year											
	2004	2005	2006	2007	2008	2009	2010	2011	2012	2013	2014	Total
1 = Never done	37251.6 86.23	54060.8 85.95	45652.6 85.33	66520.2 85.01	69895.9 83.65	81690.3 84.00	59589.8 83.72	100914 82.48	65494 82.11	65663.7 81.72	85951.2 80.84	732684
2 = Plan to do/Done	5947.16 13.77	8836.24 14.05	7849.49 14.67	11729.2 14.99	13664.9 16.35	15562 16.00	11584.4 16.28	21433.3 17.52	14272.5 17.89	14689.7 18.28	20371.7 19.16	145940
Total	43198.8	62897.1	53502	78249.4	83560.8	97252.2	71174.2	122347	79766.5	80353.3	106323	878624
Frequency Missing = 3653.8073542												

Engagement Rising: A Decade of CCSSE Data
Comparison of STUDSKIL levels over time, where DEVELOPMENTAL = Developmental

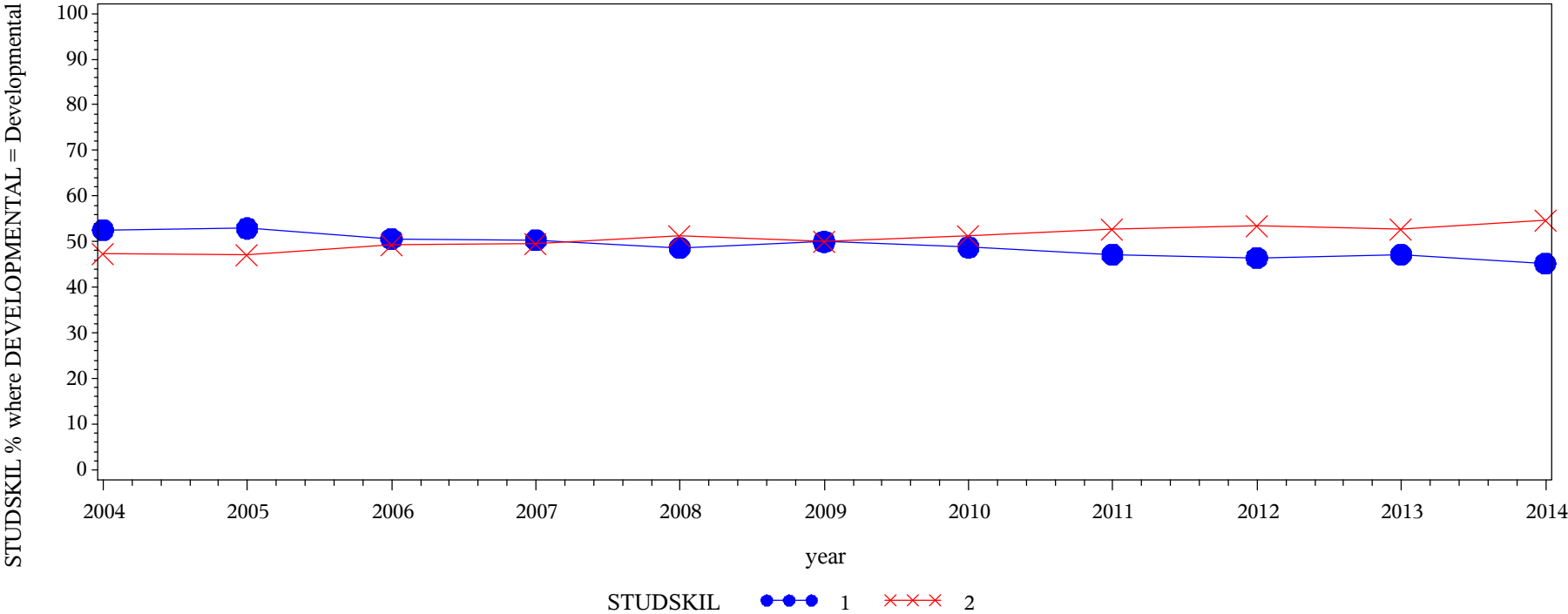

Frequency
Col Pct

Table of STUDSKIL by year												
STUDSKIL(Study skills course)	year											
	2004	2005	2006	2007	2008	2009	2010	2011	2012	2013	2014	Total
1 = Never done	23996.9 52.59	34689.6 52.92	29484 50.58	40966.4 50.32	42358.8 48.64	48337.1 50.00	36958.5 48.79	63644.7 47.14	41782.5 46.45	41682.8 47.20	50871.7 45.27	454773
2 = Plan to do/Done	21636.1 47.41	30855.6 47.08	28804.6 49.42	40446.9 49.68	44719.7 51.36	48328.2 50.00	38788.7 51.21	71362.8 52.86	48167.2 53.55	46621.3 52.80	61512.5 54.73	481244
Total	45633	65545.2	58288.6	81413.4	87078.5	96665.3	75747.3	135007	89949.7	88304.2	112384	936017
Frequency Missing = 8463.4306297												

Engagement Rising: A Decade of CCSSE Data
Comparison of HONORS levels over time, where DEVELOPMENTAL = Non-Developmental

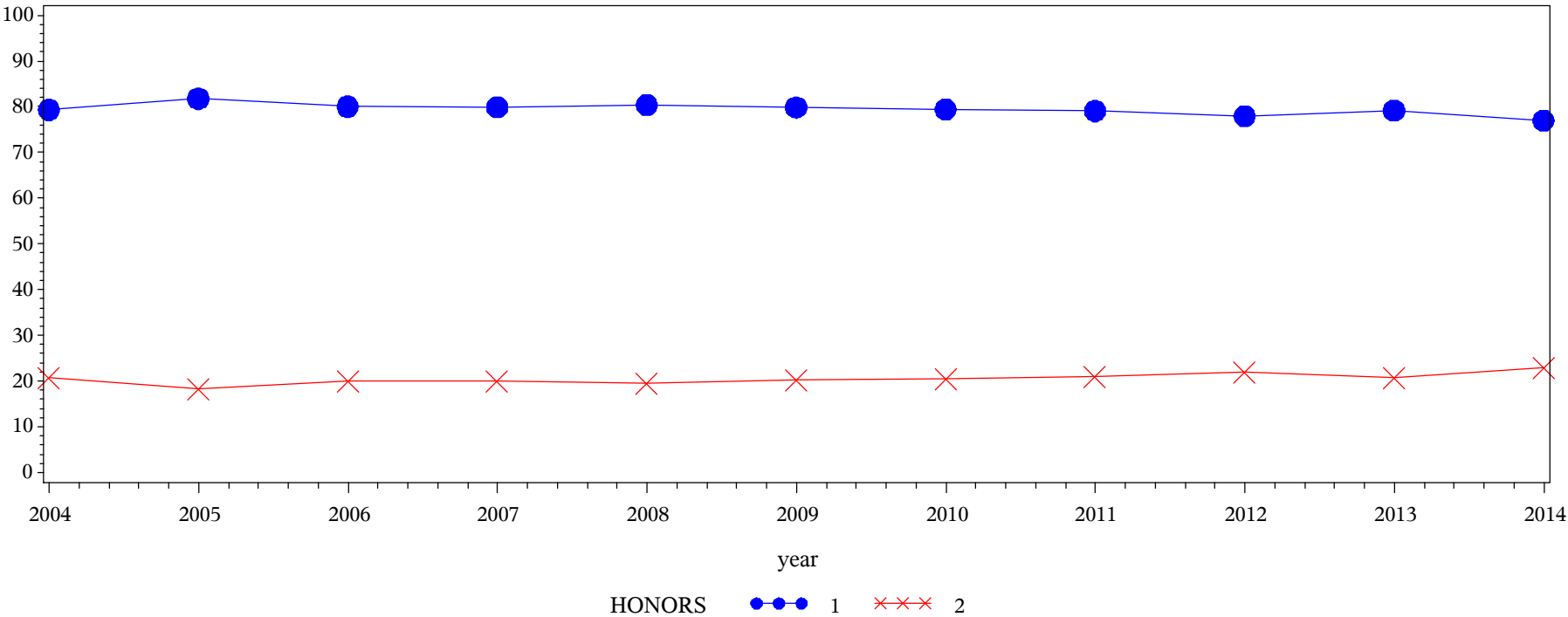

Frequency
Col Pct

Table of HONORS by year												
HONORS(Honors course)	year											
	2004	2005	2006	2007	2008	2009	2010	2011	2012	2013	2014	Total
1 = Never done	34179.3 79.34	51293.6 81.79	42719.3 80.07	62343.4 79.89	66999.5 80.37	77413.5 79.86	56260.2 79.42	96455.7 79.10	61972.3 77.95	63428.6 79.16	81674.2 77.01	694740
2 = Plan to do/Done	8899.53 20.66	11418.2 18.21	10633.9 19.93	15691.2 20.11	16359.2 19.63	19522.5 20.14	14580.9 20.58	25485.2 20.90	17529.6 22.05	16703.2 20.84	24378.7 22.99	181202
Total	43078.9	62711.7	53353.1	78034.6	83358.7	96936	70841	121941	79501.9	80131.8	106053	875942
Frequency Missing = 6336.4619789												

Engagement Rising: A Decade of CCSSE Data
Comparison of HONORS levels over time, where DEVELOPMENTAL = Developmental

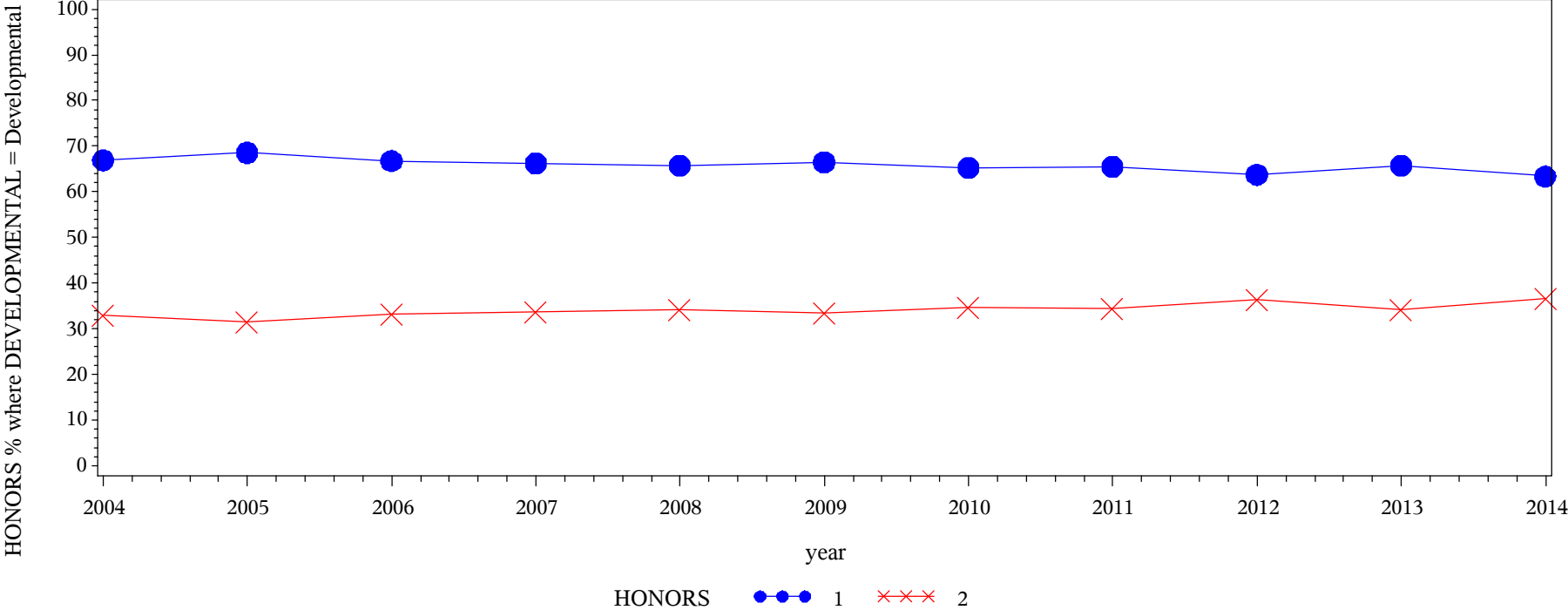

Frequency Col Pct	Table of HONORS by year												
	HONORS(Honors course)	year											
		2004	2005	2006	2007	2008	2009	2010	2011	2012	2013	2014	Total
	1 = Never done	30398.5 66.92	44715.1 68.58	38799.1 66.80	53724.3 66.30	57014.3 65.77	64085.6 66.51	49189.6 65.27	88095.3 65.56	57114.4 63.74	57824 65.73	70990.6 63.39	611951
	2 = Plan to do/Done	15026.6 33.08	20486.7 31.42	19281.7 33.20	27311.4 33.70	29671.1 34.23	32267.5 33.49	26172.7 34.73	46286 34.44	32490.9 36.26	30144.3 34.27	40997.1 36.61	320136
	Total	45425.1	65201.8	58080.7	81035.7	86685.4	96353.1	75362.3	134381	89605.2	87968.3	111988	932087
	Frequency Missing = 12393.470352												

Engagement Rising: A Decade of CCSSE Data
Comparison of ORIEN levels over time, where DEVELOPMENTAL = Non-Developmental

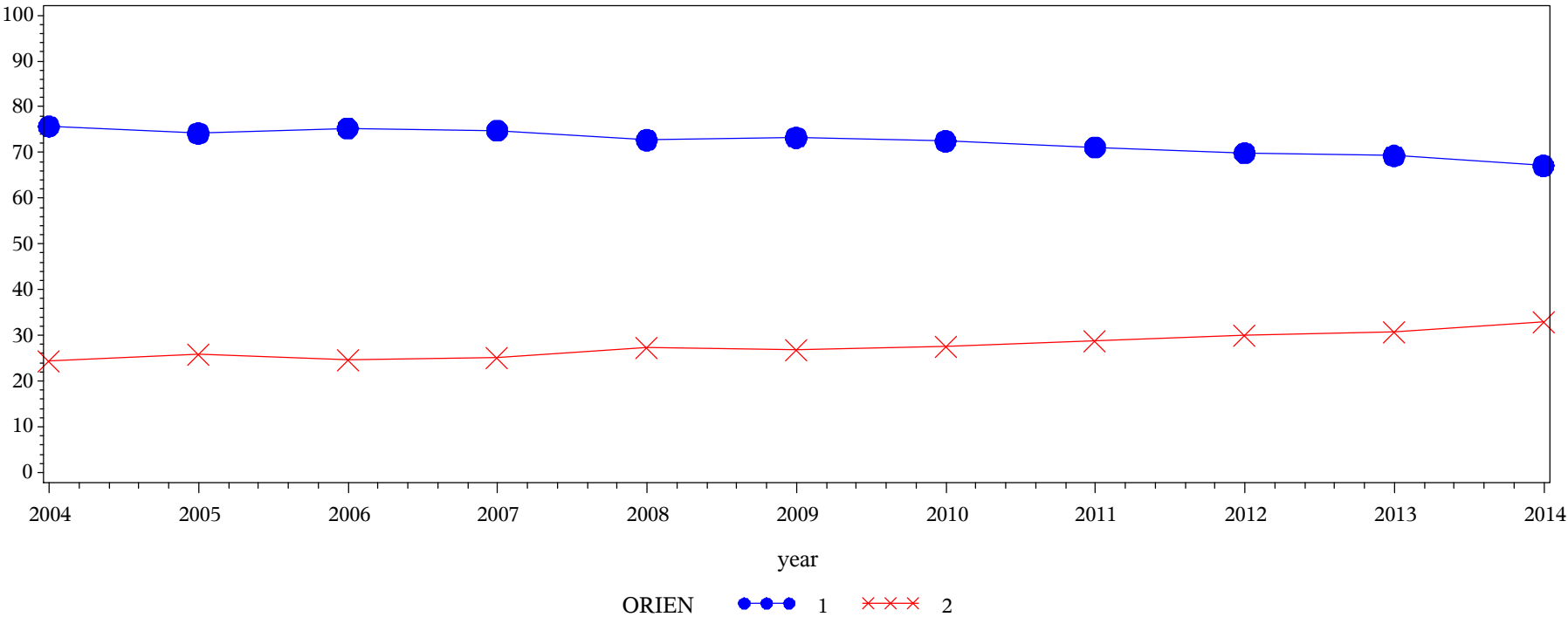

Frequency
Col Pct

Table of ORIEN by year												
ORIEN(College orientation program or course)	year											
	2004	2005	2006	2007	2008	2009	2010	2011	2012	2013	2014	Total
1 = Never done	32682.5 75.70	46644.9 74.20	40252.4 75.33	58456.1 74.79	60715.3 72.73	71203.4 73.24	51519.8 72.48	86978.8 71.14	55699.9 69.86	55639.4 69.28	71335 67.12	631128
2 = Plan to do/Done	10491.5 24.30	16222.9 25.80	13181.4 24.67	19702.9 25.21	22761.3 27.27	26017.8 26.76	19559.9 27.52	35283.7 28.86	24028.1 30.14	24670.2 30.72	34947.7 32.88	246867
Total	43174	62867.8	53433.8	78159	83476.6	97221.3	71079.7	122262	79728	80309.6	106283	877995
Frequency Missing = 4283.1557552												

Engagement Rising: A Decade of CCSSE Data
Comparison of ORIEN levels over time, where DEVELOPMENTAL = Developmental

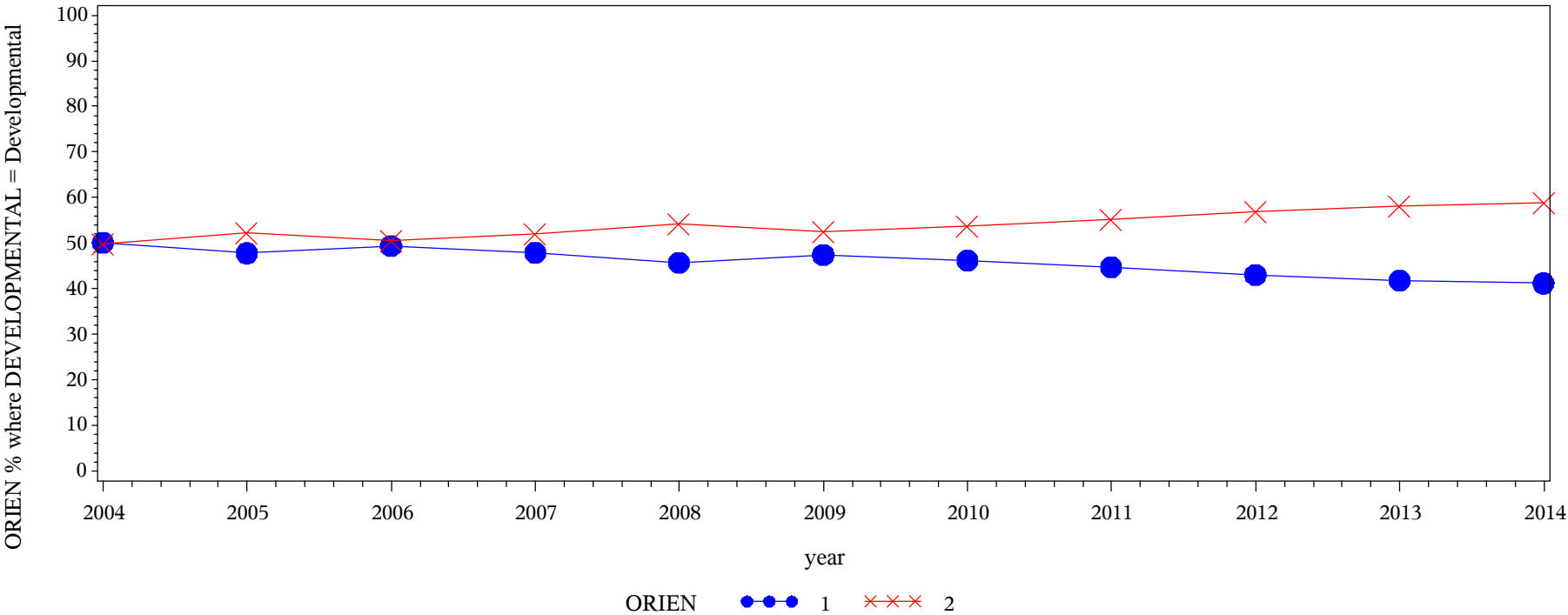

Frequency
Col Pct

Table of ORIEN by year												
ORIEN(College orientation program or course)	year											
	2004	2005	2006	2007	2008	2009	2010	2011	2012	2013	2014	Total
1 = Never done	22833.9 50.08	31294.8 47.80	28772.9 49.42	38984.1 47.95	39782.3 45.75	45846.3 47.43	34930 46.20	60361.1 44.76	38741.1 43.09	36948.6 41.85	46338.5 41.21	424834
2 = Plan to do/Done	22759.7 49.92	34174.2 52.20	29443.4 50.58	42316.6 52.05	47173.2 54.25	50823.1 52.57	40673.2 53.80	74509 55.24	51169 56.91	51330.3 58.15	66114.9 58.79	510486
Total	45593.6	65469	58216.3	81300.7	86955.5	96669.3	75603.2	134870	89910.1	88278.8	112453	935320
Frequency Missing = 9160.0895661												

Engagement Rising: A Decade of CCSSE Data
Comparison of LRNCOMM levels over time, where DEVELOPMENTAL = Non-Developmental

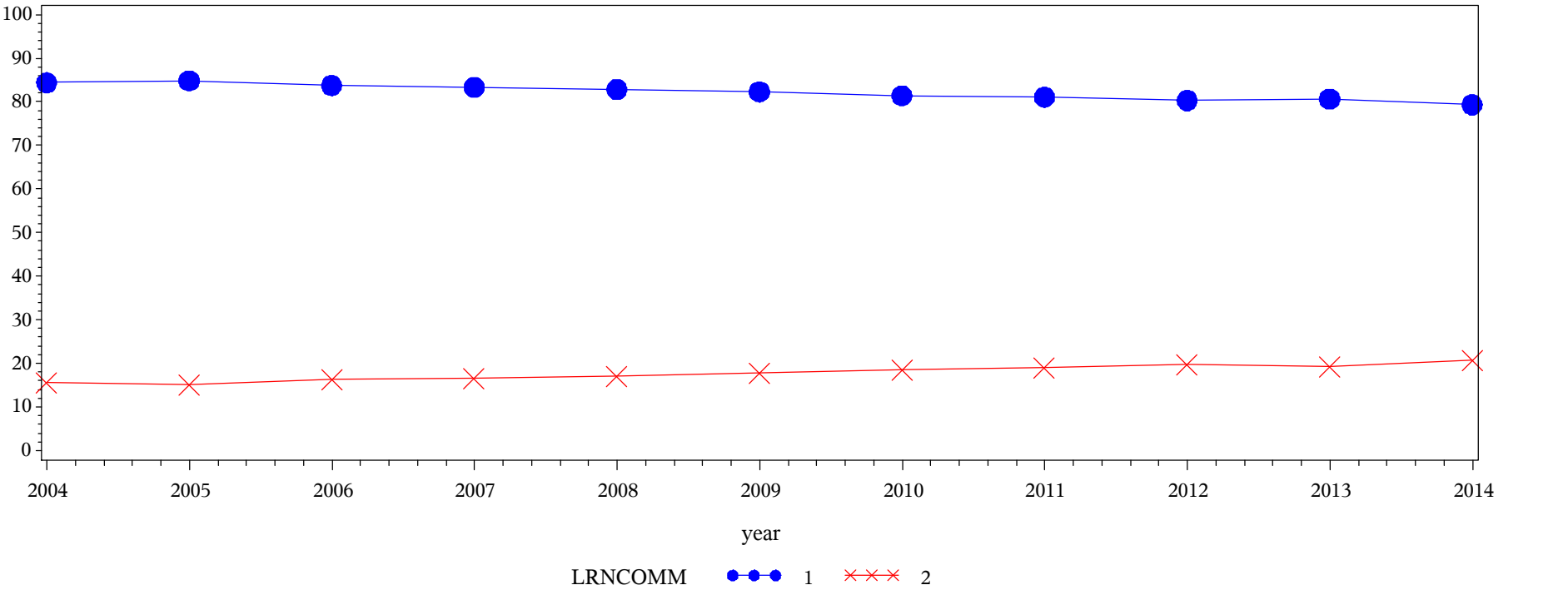

Frequency Col Pct	Table of LRNCOMM by year												
	LRNCOMM(Organized learning communities (linked courses/study groups led by faculty or counselors)												
		year											
	2004	2005	2006	2007	2008	2009	2010	2011	2012	2013	2014	Total	
	1 = Never done	36485.5 84.42	53407.3 84.88	44862.9 83.76	65249 83.36	69334.1 82.90	80107.7 82.30	57991.1 81.46	99256.1 81.08	64135.2 80.32	64855.9 80.68	84461.3 79.35	720146
	2 = Plan to do/Done	6735.15 15.58	9513.82 15.12	8701.16 16.24	13026.3 16.64	14306.1 17.10	17229.2 17.70	13199.4 18.54	23165.7 18.92	15714.5 19.68	15527.6 19.32	21978.7 20.65	159098
	Total	43220.6	62921.1	53564.1	78275.2	83640.1	97336.9	71190.5	122422	79849.8	80383.6	106440	879244
Frequency Missing = 3034.2419637													

Engagement Rising: A Decade of CCSSE Data
Comparison of LRNCOMM levels over time, where DEVELOPMENTAL = Developmental

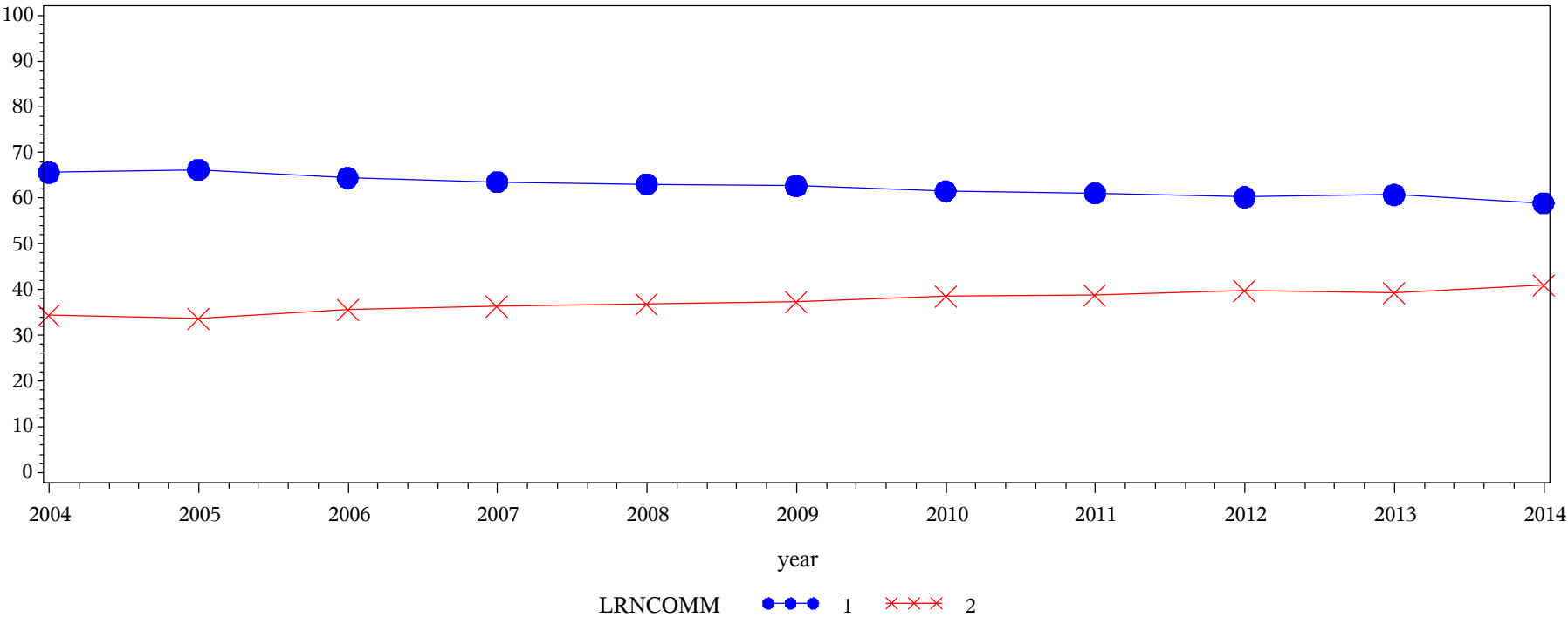
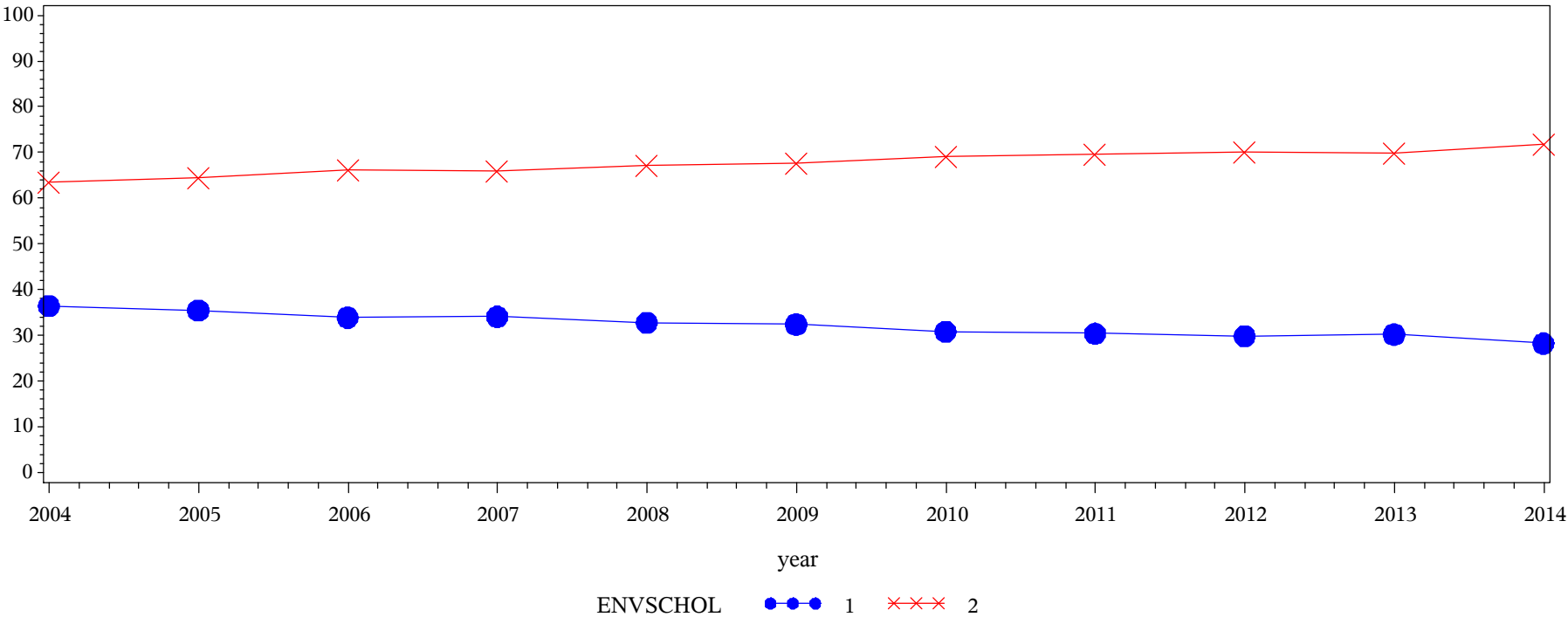

Table of LRNCOMM by year												
LRNCOMM(Organized learning communities (linked courses/study groups led by faculty or counselors))	year											
	2004	2005	2006	2007	2008	2009	2010	2011	2012	2013	2014	Total
1 = Never done	30072.4 65.64	43555 66.20	37708.5 64.45	51887.1 63.52	55126.2 63.09	60849 62.71	46695.4 61.54	82749.4 61.09	54371.3 60.24	53857.6 60.77	66489.4 58.93	583361
2 = Plan to do/Done	15740.3 34.36	22235.6 33.80	20802 35.55	29793.1 36.48	32254.6 36.91	36184.1 37.29	29181.9 38.46	52697.2 38.91	35887.5 39.76	34770.1 39.23	46340.6 41.07	355887
Total	45812.7	65790.6	58510.5	81680.2	87380.8	97033.1	75877.3	135447	90258.9	88627.7	112830	939248
Frequency Missing = 5231.8712515												

Engagement Rising: A Decade of CCSSE Data
Comparison of ENVSCHOL levels over time, where DEVELOPMENTAL = Non-Developmental



Frequency
Col Pct

Table of ENVSCHOL by year												
ENVSCHOL(Encouraging you to spend significant amounts of time studying (ACCHALL))	year											
	2004	2005	2006	2007	2008	2009	2010	2011	2012	2013	2014	Total
1 = Very little/some	15748.1 36.40	22345.1 35.51	18168.2 33.90	26666.4 34.10	27468.9 32.83	31570.4 32.40	21983.1 30.86	37260 30.41	23865.2 29.88	24304.5 30.20	30082.6 28.24	279463
2 = Quite a bit/Very much	27515.9 63.60	40578.2 64.49	35431.6 66.10	51542 65.90	56206.6 67.17	65872.9 67.60	49245 69.14	85269.8 69.59	56018.2 70.12	56181.1 69.80	76434 71.76	600295
Total	43264.1	62923.3	53599.8	78208.4	83675.5	97443.3	71228.1	122530	79883.5	80485.6	106517	879758
Frequency Missing = 2520.0963306												

Engagement Rising: A Decade of CCSSE Data
Comparison of ENVSCHOL levels over time, where DEVELOPMENTAL = Developmental

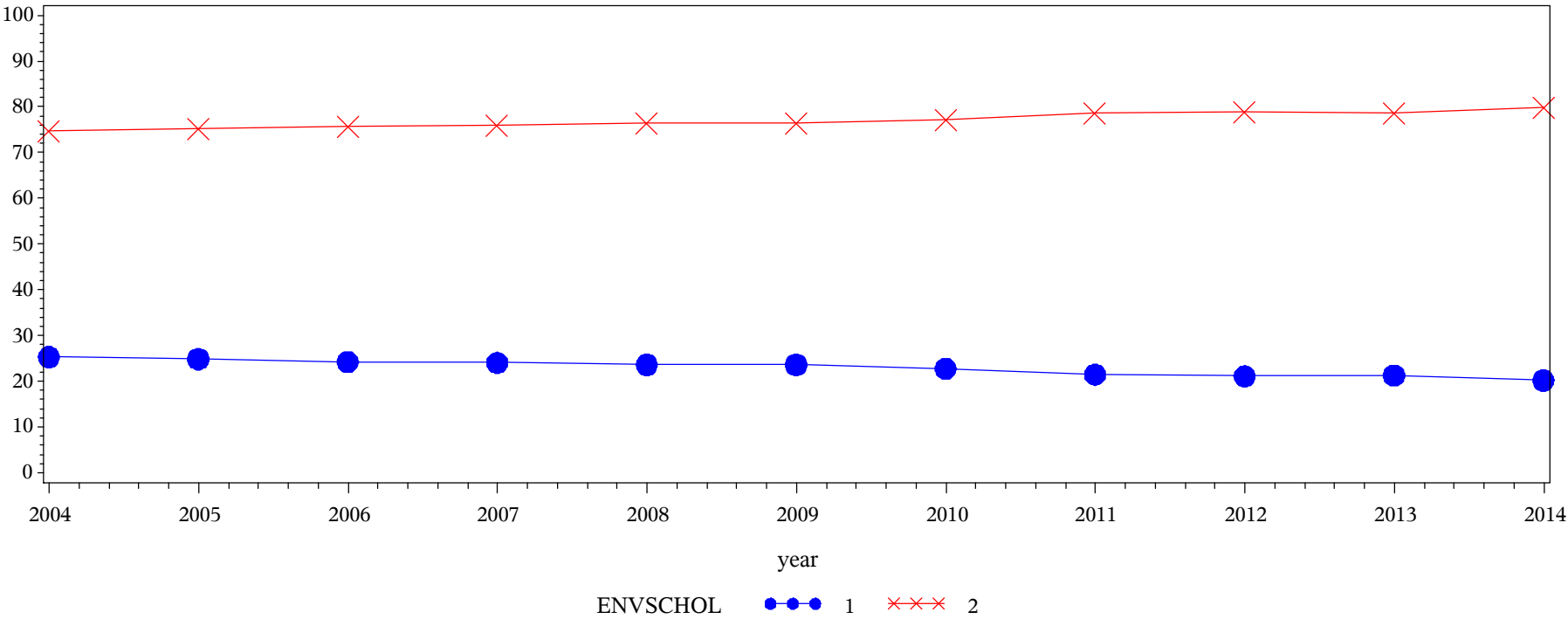

Frequency
Col Pct

Table of ENVSCHOL by year												
ENVSCHOL(Encouraging you to spend significant amounts of time studying (ACCHALL))	year											
	2004	2005	2006	2007	2008	2009	2010	2011	2012	2013	2014	Total
1 = Very little/some	11617.5 25.30	16398.6 24.86	14246.7 24.27	19714.6 24.06	20691.9 23.61	22980 23.61	17370.7 22.78	29184.2 21.45	19159.1 21.12	18940.7 21.30	22850.8 20.19	213155
2 = Quite a bit/Very much	34299.7 74.70	49567.8 75.14	44442.7 75.73	62213.3 75.94	66966.1 76.39	74358.7 76.39	58868.7 77.22	106855 78.55	71536 78.88	69962.3 78.70	90306.7 79.81	729377
Total	45917.2	65966.5	58689.4	81927.9	87658	97338.7	76239.4	136039	90695.1	88903	113157	942532
Frequency Missing = 1948.496534												

Engagement Rising: A Decade of CCSSE Data
Comparison of ENVSUPRT levels over time, where DEVELOPMENTAL = Non-Developmental

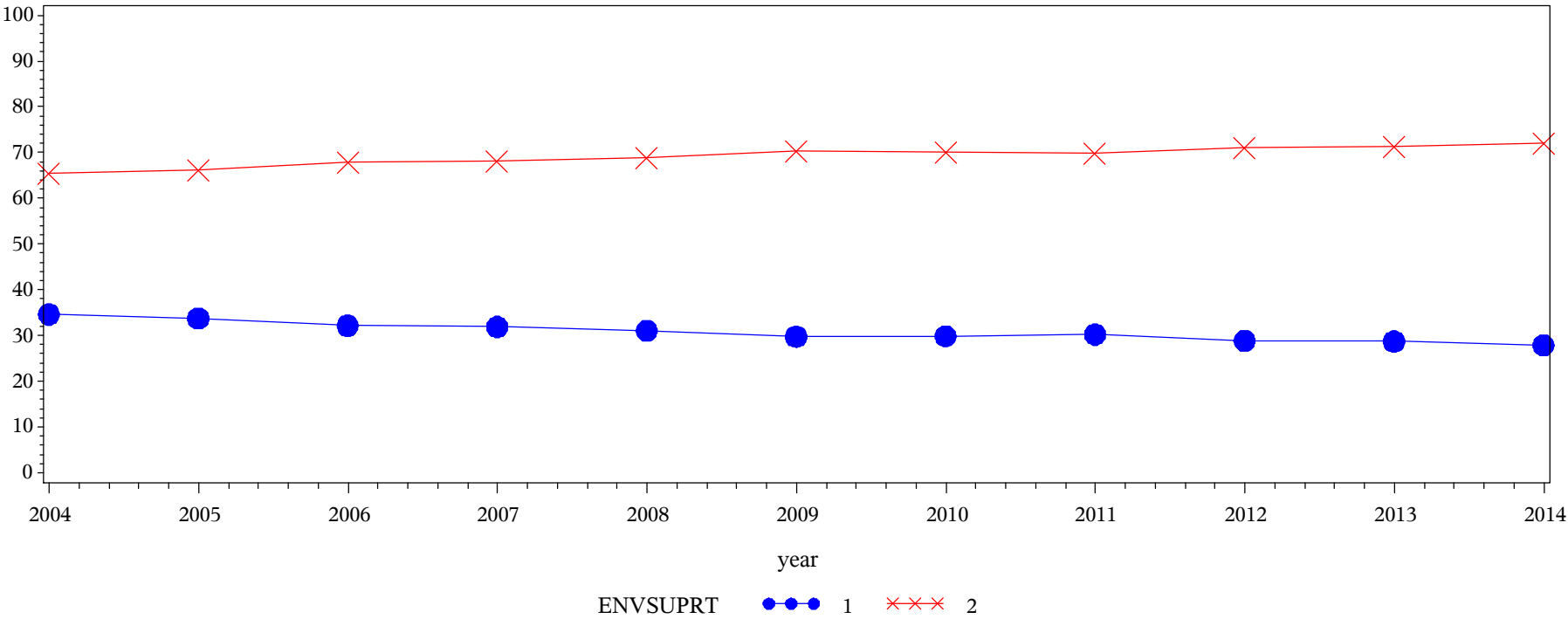

Frequency
Col Pct

Table of ENVSUPRT by year												
ENVSUPRT(Providing the support you need to help you succeed at this college (SUPPORT))	year											
	2004	2005	2006	2007	2008	2009	2010	2011	2012	2013	2014	Total
1 = Very little/some	14954.5 34.63	21197.6 33.73	17215.3 32.16	24908.6 31.89	25972.2 31.08	28961.8 29.76	21268.1 29.90	37000.7 30.24	23048.1 28.90	23083.8 28.73	29698.1 27.91	267309
2 = Quite a bit/Very much	28234.1 65.37	41651.2 66.27	36321.7 67.84	53190.6 68.11	57606.9 68.92	68362.7 70.24	49861.5 70.10	85361.6 69.76	56713.6 71.10	57270.5 71.27	76697.7 72.09	611272
Total	43188.5	62848.8	53537	78099.2	83579.1	97324.5	71129.6	122362	79761.7	80354.3	106396	878581
Frequency Missing = 3697.2022967												

Engagement Rising: A Decade of CCSSE Data
Comparison of ENVSUPRT levels over time, where DEVELOPMENTAL = Developmental

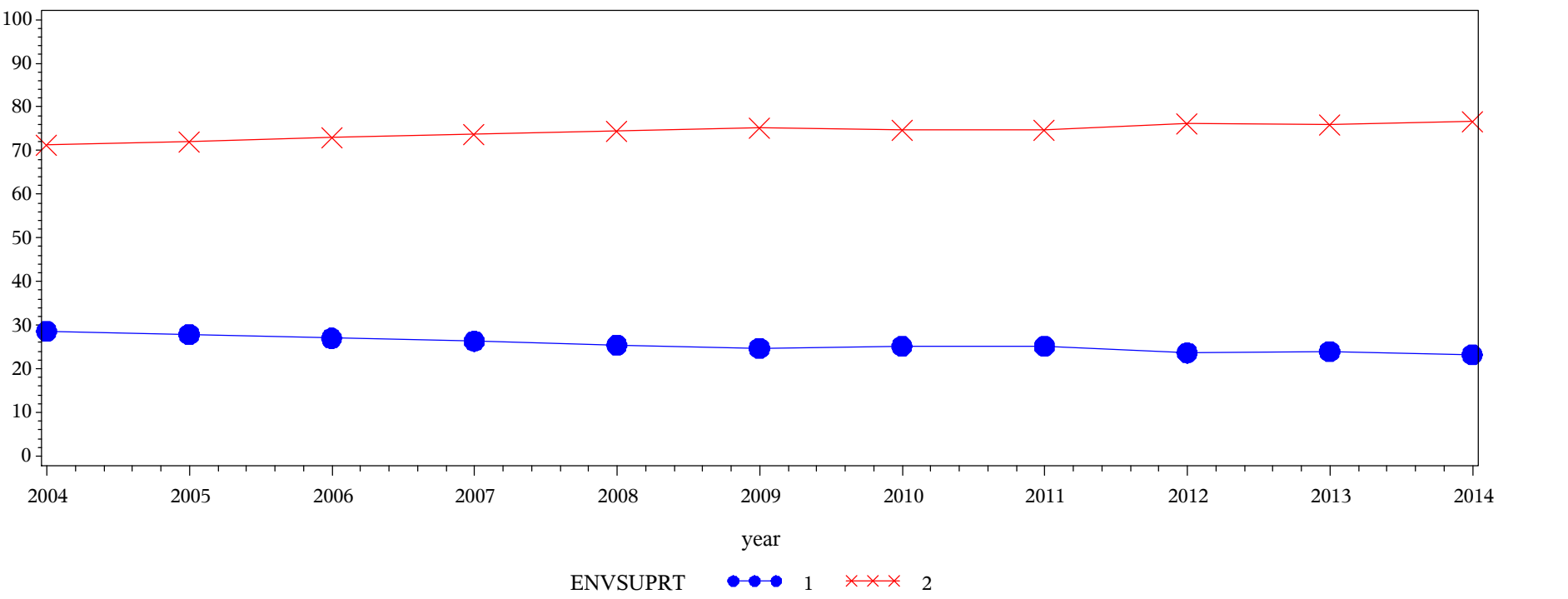

Frequency
Col Pct

Table of ENVSUPRT by year												
ENVSUPRT(Providing the support you need to help you succeed at this college (SUPPORT))	year											
	2004	2005	2006	2007	2008	2009	2010	2011	2012	2013	2014	Total
1 = Very little/some	13115.5 28.60	18347.9 27.85	15829.9 27.01	21543.7 26.34	22307.9 25.49	23996.2 24.68	19156.1 25.15	34167.8 25.16	21439 23.68	21267.6 23.96	26301 23.28	237473
2 = Quite a bit/Very much	32750.7 71.40	47523.6 72.15	42787.9 72.99	60254.8 73.66	65218.7 74.51	73219 75.32	56999 74.85	101656 74.84	69113.9 76.32	67500.7 76.04	86686.8 76.72	703711
Total	45866.2	65871.6	58617.7	81798.5	87526.6	97215.2	76155	135823	90552.9	88768.3	112988	941183
Frequency Missing = 3296.9340595												

Engagement Rising: A Decade of CCSSE Data
Comparison of ENVDIVRS levels over time, where DEVELOPMENTAL = Non-Developmental

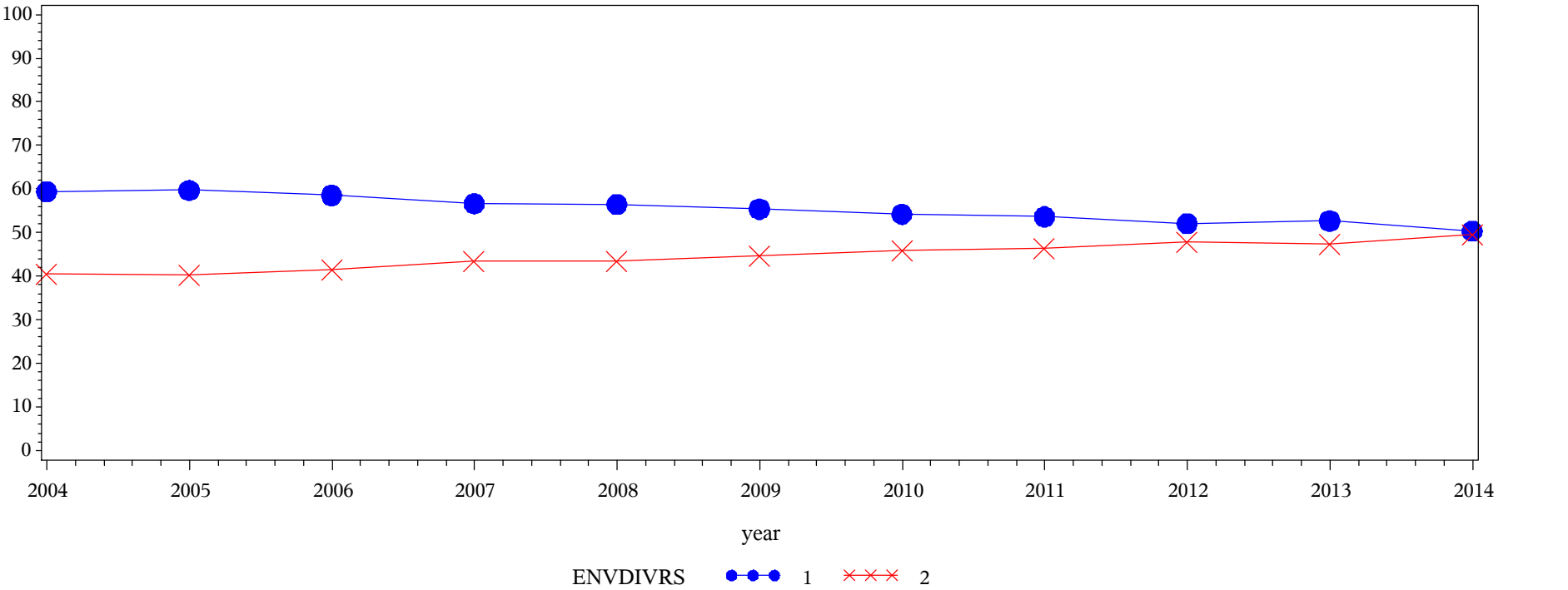

Table of ENVDIVRS by year												
ENVDIVRS(Encouraging contact among students from different economic, social, and racial or ethnic backgrounds (SUPPORT))	year											
	2004	2005	2006	2007	2008	2009	2010	2011	2012	2013	2014	Total
1 = Very little/some	25578.3 59.44	37435.5 59.73	31223.3 58.56	44077 56.64	47045.4 56.52	53754.6 55.40	38371.5 54.20	65339.6 53.65	41325.9 52.11	42206.4 52.70	53312.5 50.32	479670
2 = Quite a bit/Very much	17456 40.56	25238.1 40.27	22093.3 41.44	33747.3 43.36	36193.1 43.48	43280.9 44.60	32429.1 45.80	56438.5 46.35	37982.5 47.89	37889.3 47.30	52641.1 49.68	395389
Total	43034.3	62673.7	53316.6	77824.3	83238.5	97035.5	70800.5	121778	79308.5	80095.7	105954	875059
Frequency Missing = 7218.6499534												

Engagement Rising: A Decade of CCSSE Data
Comparison of ENVDIVRS levels over time, where DEVELOPMENTAL = Developmental

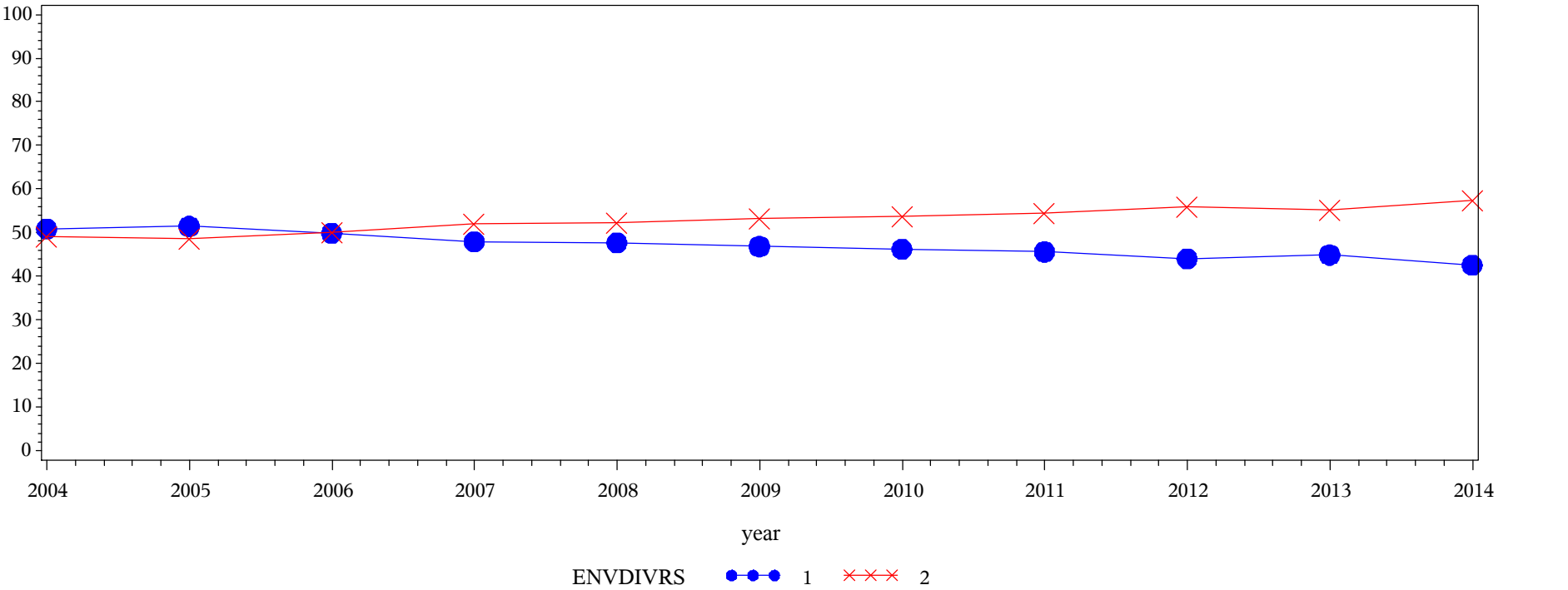

Table of ENVDIVRS by year												
ENVDIVRS(Encouraging contact among students from different economic, social, and racial or ethnic backgrounds (SUPPORT))	year											
	2004	2005	2006	2007	2008	2009	2010	2011	2012	2013	2014	Total
1 = Very little/some	23258.9 50.82	33830.2 51.45	29173.3 49.84	39156 47.93	41678.7 47.71	45437.8 46.82	35099.4 46.23	61796.8 45.60	39779.4 44.05	39788.5 44.90	48031.5 42.58	437031
2 = Quite a bit/Very much	22511.5 49.18	31923.9 48.55	29357.5 50.16	42540.7 52.07	45673.4 52.29	51610.6 53.18	40817.1 53.77	73726.9 54.40	50528.4 55.95	48823.3 55.10	64779 57.42	502292
Total	45770.5	65754.1	58530.8	81696.8	87352.1	97048.5	75916.5	135524	90307.8	88611.8	112810	939323
Frequency Missing = 5157.1622736												

Engagement Rising: A Decade of CCSSE Data
Comparison of ENVNACAD levels over time, where DEVELOPMENTAL = Non-Developmental

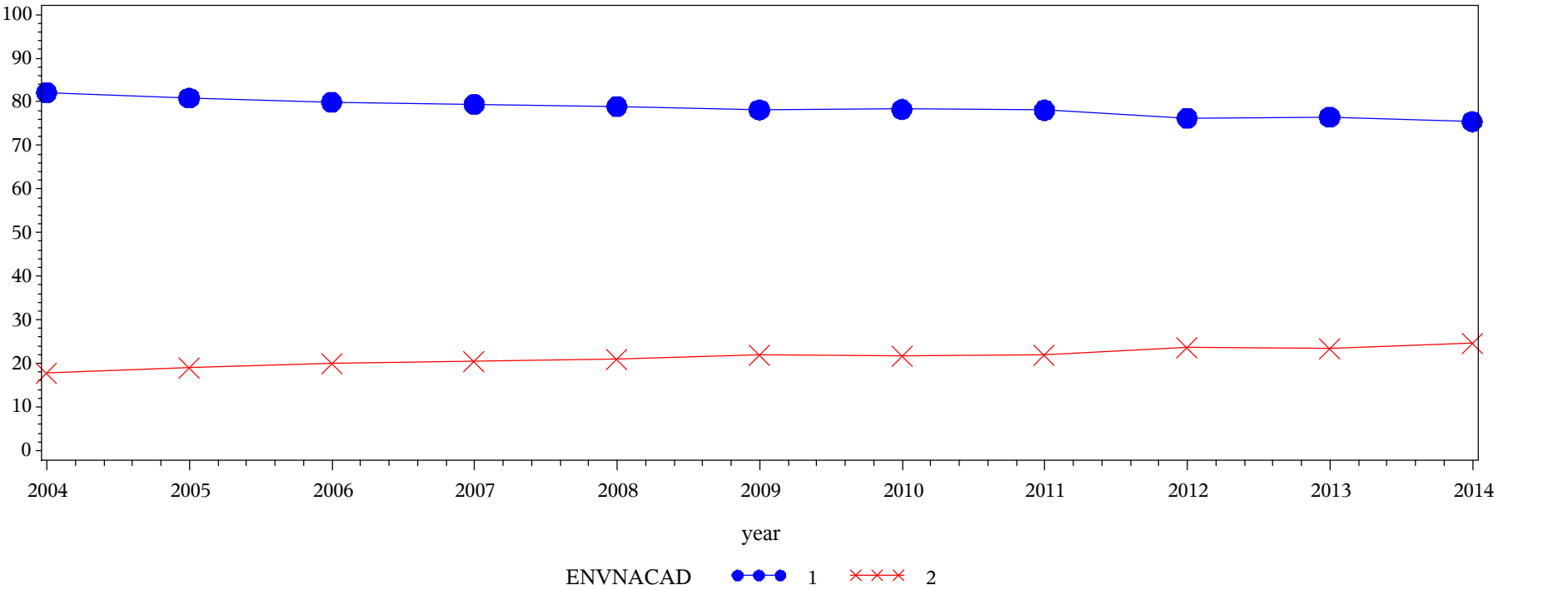

Table of ENVNACAD by year												
ENVNACAD(Helping you cope with your non-academic responsibilities (work, family, etc.) (SUPPORT))	year											
	2004	2005	2006	2007	2008	2009	2010	2011	2012	2013	2014	Total
1 = Very little/some	35351.1 82.17	50658 80.86	42644.1 79.91	61831.6 79.48	65725.9 78.92	75859.9 78.15	55456.7 78.30	95082.2 78.09	60517.6 76.24	61316.6 76.51	80056.1 75.46	684500
2 = Quite a bit/Very much	7672.3 17.83	11993.1 19.14	10722.4 20.09	15963.9 20.52	17556.4 21.08	21208 21.85	15373.2 21.70	26677 21.91	18855.9 23.76	18830 23.49	26040.3 24.54	190892
Total	43023.4	62651.1	53366.5	77795.5	83282.3	97067.9	70829.9	121759	79373.5	80146.6	106096	875392
Frequency Missing = 6885.786615												

Engagement Rising: A Decade of CCSSE Data
Comparison of ENVNACAD levels over time, where DEVELOPMENTAL = Developmental

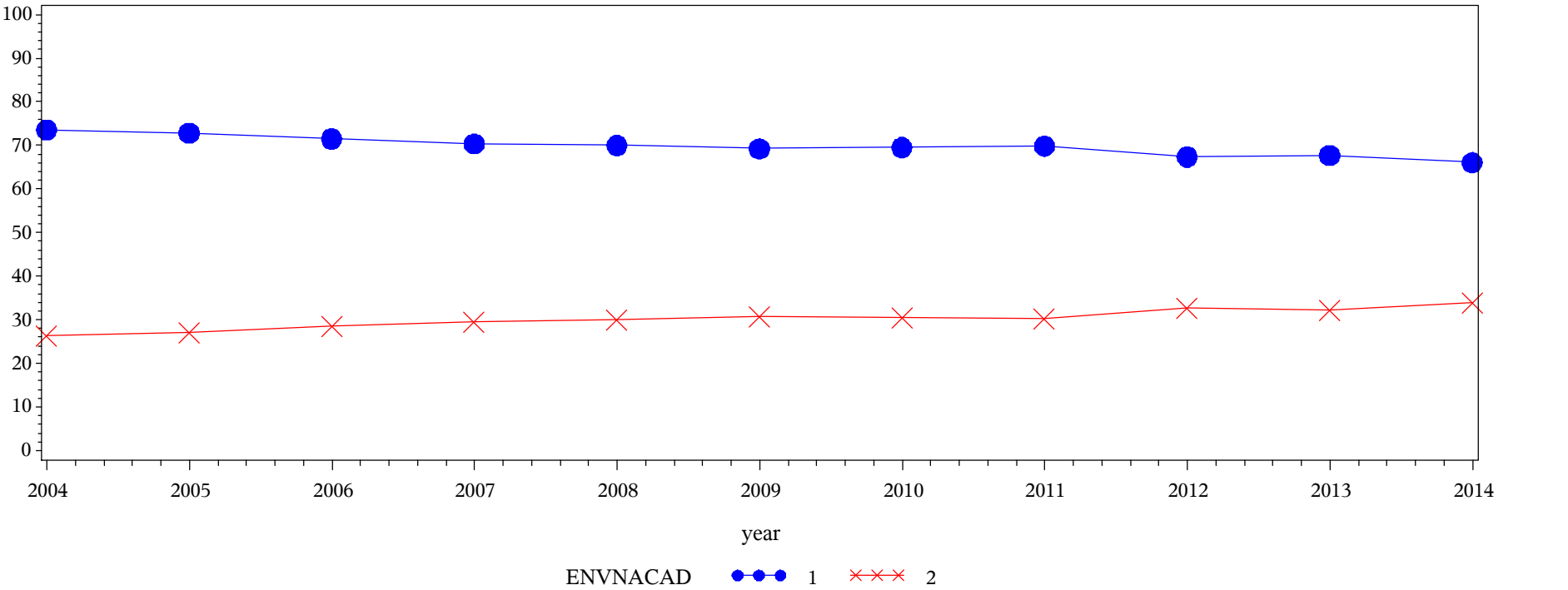

Table of ENVNACAD by year												
ENVNACAD(Helping you cope with your non-academic responsibilities (work, family, etc.) (SUPPORT))	year											
	2004	2005	2006	2007	2008	2009	2010	2011	2012	2013	2014	Total
1 = Very little/some	33670.5 73.55	47953.5 72.89	41828.3 71.50	57471.1 70.35	61190.6 70.02	67245.7 69.27	52796.3 69.53	94624.2 69.85	60856.1 67.37	60023 67.74	74544.5 66.08	652204
2 = Quite a bit/Very much	12106.9 26.45	17839 27.11	16671.1 28.50	24220 29.65	26201.7 29.98	29835.4 30.73	23136.6 30.47	40843.7 30.15	29475.3 32.63	28582.5 32.26	38268.2 33.92	287180
Total	45777.3	65792.4	58499.4	81691.1	87392.3	97081.2	75932.9	135468	90331.4	88605.5	112813	939384
Frequency Missing = 5096.0112061												

Engagement Rising: A Decade of CCSSE Data
Comparison of ENVSOCAL levels over time, where DEVELOPMENTAL = Non-Developmental

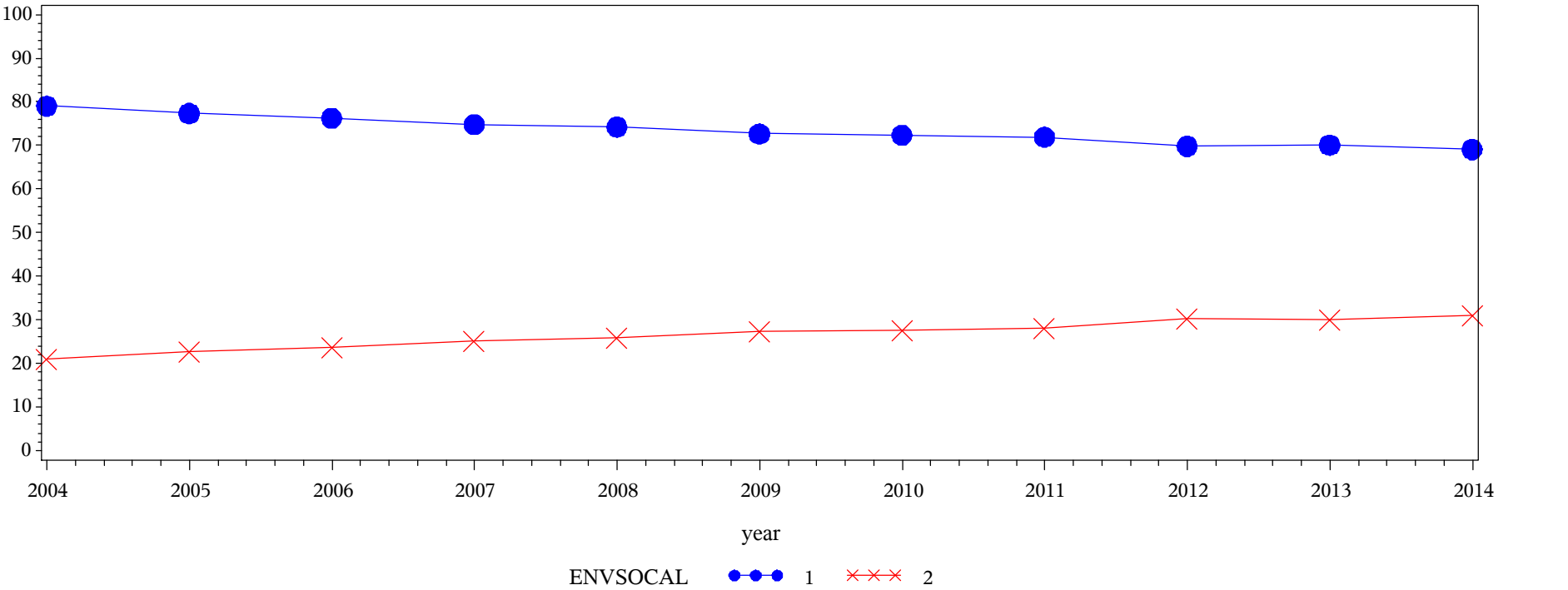

Table of ENVSOCAL by year												
ENVSOCAL(Providing the support you need to thrive socially (SUPPORT))	year											
	2004	2005	2006	2007	2008	2009	2010	2011	2012	2013	2014	Total
1 = Very little/some	33833.5 79.05	48250.4 77.35	40526.1 76.29	57968.2 74.82	61576.5 74.23	70266.5 72.67	50943.7 72.32	87158.8 71.93	55126 69.82	55993.2 70.07	73009.8 69.09	634652
2 = Quite a bit/Very much	8966.87 20.95	14128.7 22.65	12593 23.71	19508.9 25.18	21380.9 25.77	26430.3 27.33	19494.1 27.68	34011.5 28.07	23824.4 30.18	23914.7 29.93	32667.4 30.91	236921
Total	42800.3	62379	53119	77477	82957.4	96696.7	70437.8	121170	78950.3	79907.9	105677	871573
Frequency Missing = 10704.973243												

Engagement Rising: A Decade of CCSSE Data
Comparison of ENVSOCAL levels over time, where DEVELOPMENTAL = Developmental

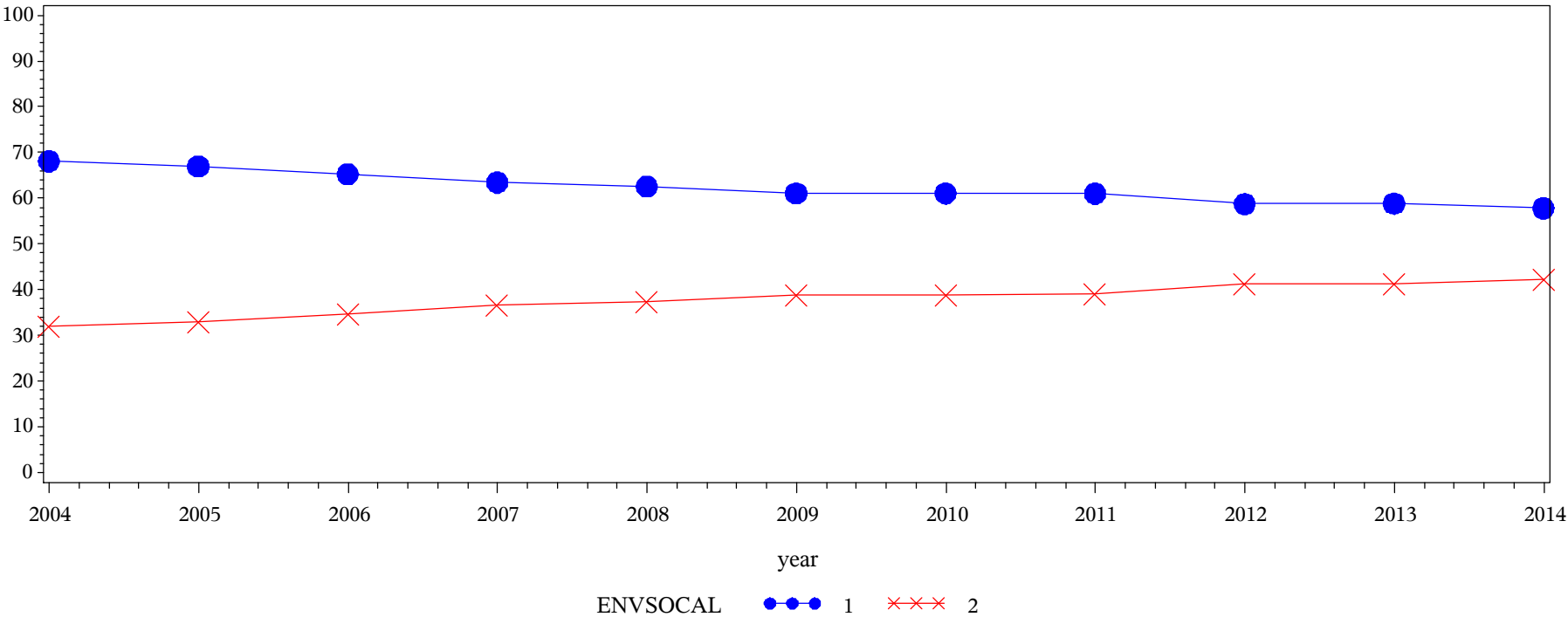

Table of ENVSOCAL by year												
ENVSOCAL(Providing the support you need to thrive socially (SUPPORT))	year											
	2004	2005	2006	2007	2008	2009	2010	2011	2012	2013	2014	Total
1 = Very little/some	31040.1 68.11	43862 66.94	38012.1 65.27	51578.4 63.46	54453.7 62.54	59027.6 61.07	46088.2 61.06	82337.8 61.03	52815.6 58.77	51908.6 58.83	64948.5 57.82	576073
2 = Quite a bit/Very much	14536.3 31.89	21665.3 33.06	20224.2 34.73	29702.3 36.54	32622.9 37.46	37632.8 38.93	29390.3 38.94	52585.2 38.97	37057 41.23	36323.4 41.17	47371.7 42.18	359111
Total	45576.4	65527.3	58236.3	81280.7	87076.6	96660.4	75478.5	134923	89872.6	88232	112320	935184
Frequency Missing = 9296.0497186												

Engagement Rising: A Decade of CCSSE Data
Comparison of FINSUPP levels over time, where DEVELOPMENTAL = Non-Developmental

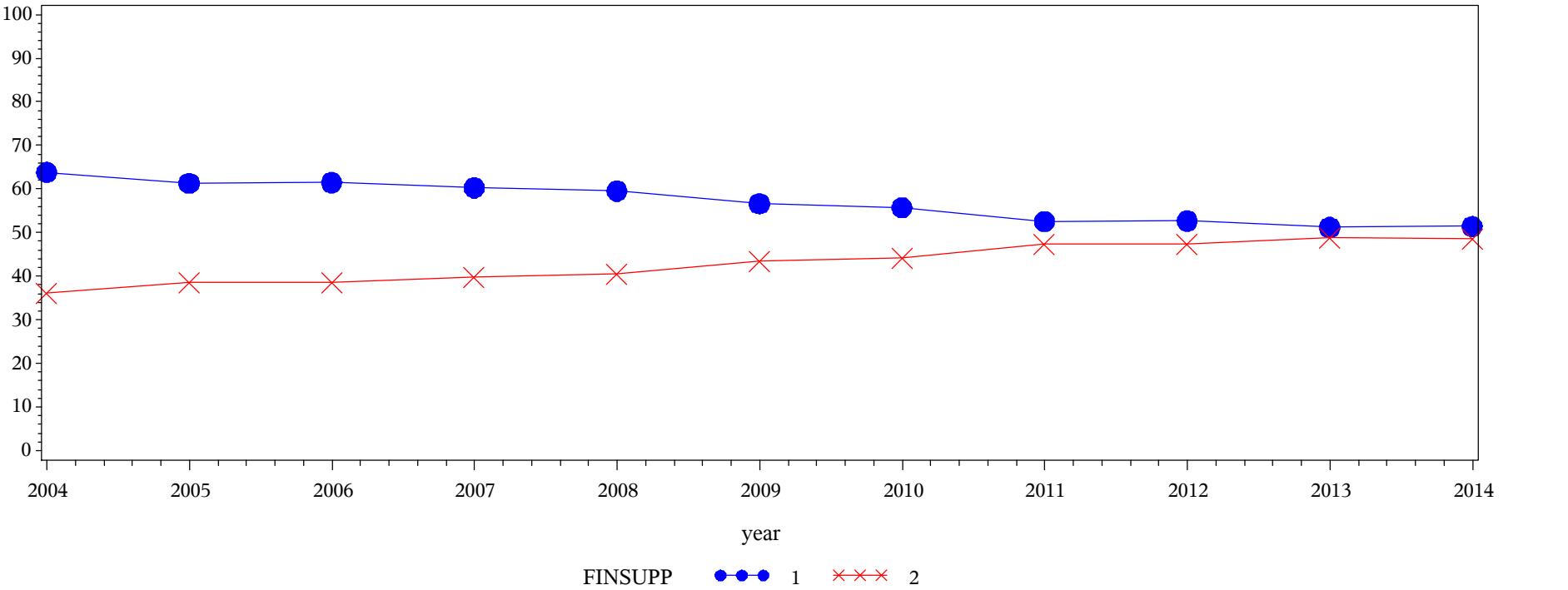

Table of FINSUPP by year												
FINSUPP(Providing the financial support you need to afford your education (SUPPORT))	year											
	2004	2005	2006	2007	2008	2009	2010	2011	2012	2013	2014	Total
1 = Very little/some	27343.5 63.87	38240.6 61.31	32670 61.49	46746.9 60.28	49356.3 59.56	54837.9 56.64	39326.9 55.76	63807.7 52.57	41691.4 52.70	40949.9 51.20	54428 51.44	489399
2 = Quite a bit/Very much	15468.9 36.13	24130.2 38.69	20461.3 38.51	30801.4 39.72	33515.4 40.44	41986.4 43.36	31207.6 44.24	57567.7 47.43	37421.8 47.30	39023.8 48.80	51385.2 48.56	382970
Total	42812.3	62370.9	53131.3	77548.3	82871.7	96824.3	70534.5	121375	79113.2	79973.7	105813	872369
Frequency Missing = 9909.3597792												

Engagement Rising: A Decade of CCSSE Data
Comparison of FINSUPP levels over time, where DEVELOPMENTAL = Developmental

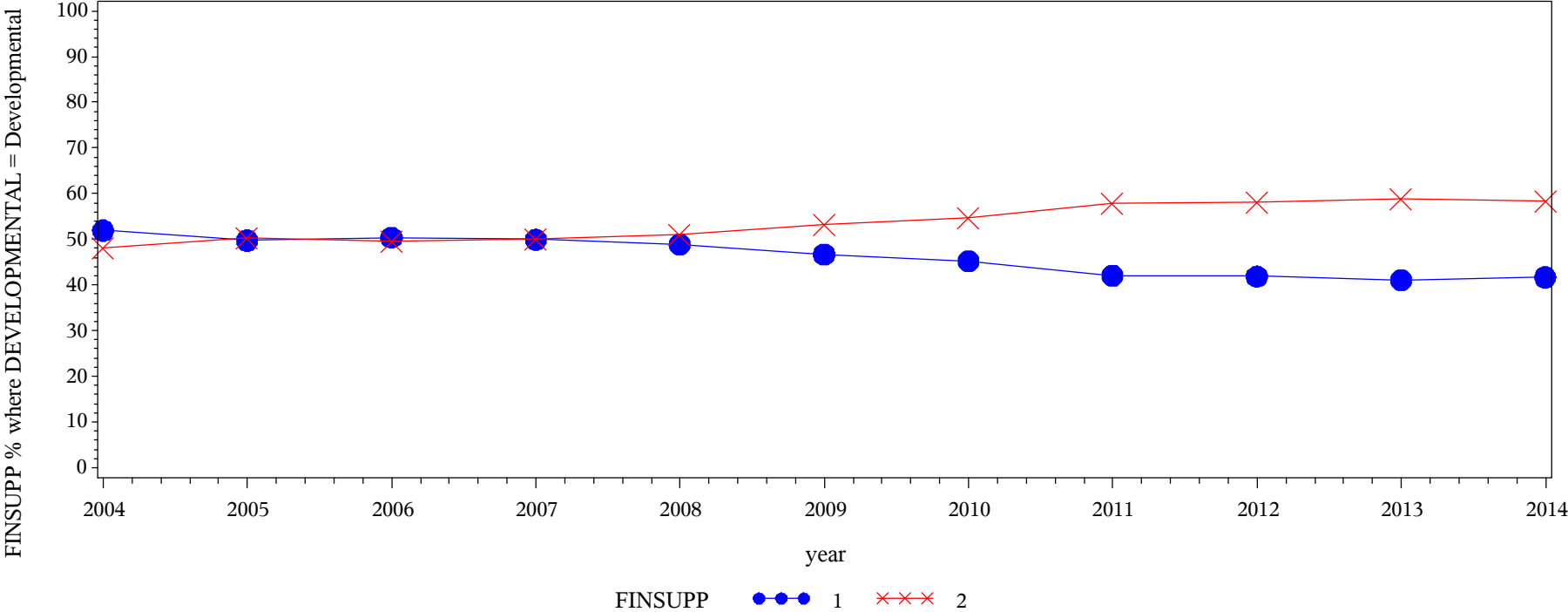
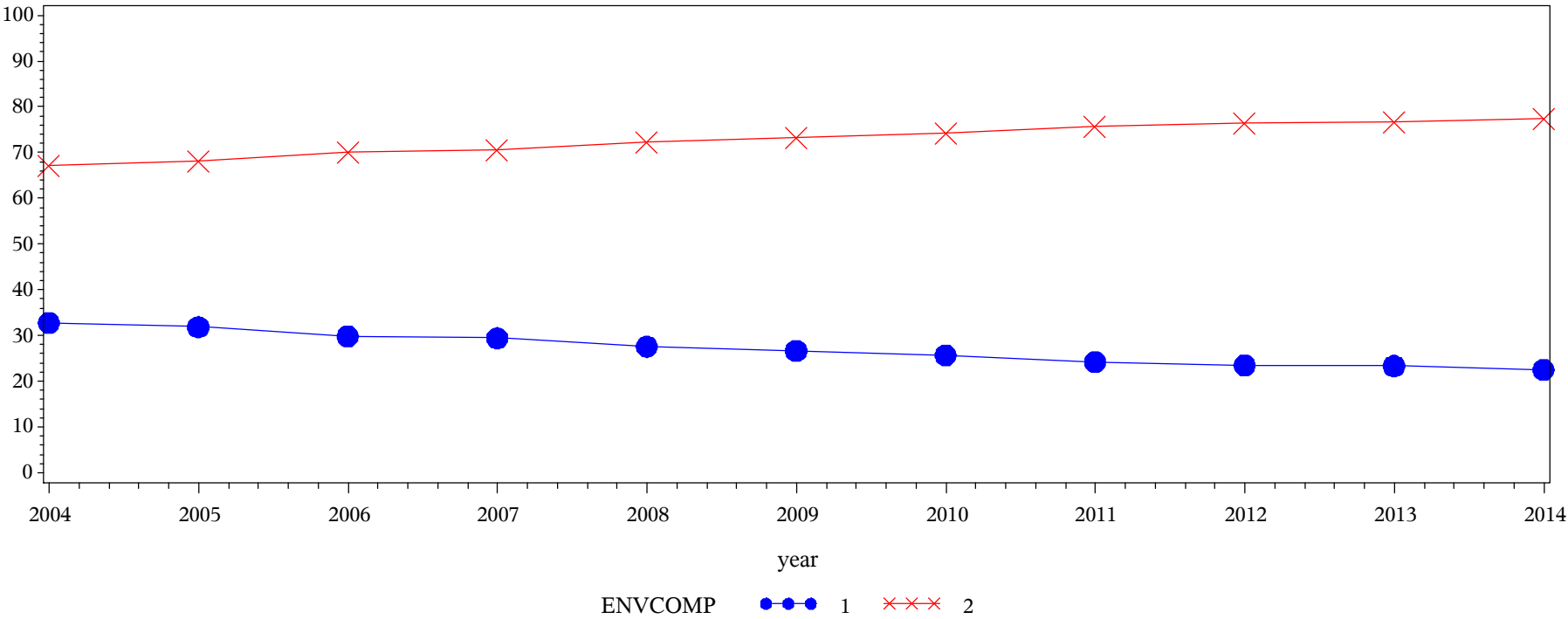

Table of FINSUPP by year												
FINSUPP(Providing the financial support you need to afford your education (SUPPORT))	year											
	2004	2005	2006	2007	2008	2009	2010	2011	2012	2013	2014	Total
1 = Very little/some	23691.7 51.94	32640.3 49.75	29416.7 50.43	40664.1 49.96	42609.6 48.89	45264.6 46.72	34252.6 45.25	56914.7 42.10	37732 41.90	36316.2 41.06	47001.4 41.70	426504
2 = Quite a bit/Very much	21921.3 48.06	32962.9 50.25	28920.4 49.57	40725.8 50.04	44544 51.11	51615.4 53.28	41448 54.75	78271.2 57.90	52328.9 58.10	52138.1 58.94	65701 58.30	510577
Total	45613	65603.1	58337.1	81389.9	87153.6	96879.9	75700.5	135186	90060.8	88454.2	112702	937080
Frequency Missing = 7399.6976475												

Engagement Rising: A Decade of CCSSE Data
Comparison of ENVCOMP levels over time, where DEVELOPMENTAL = Non-Developmental



Frequency
Col Pct

Table of ENVCOMP by year												
ENVCOMP(Using computers in academic work)	year											
	2004	2005	2006	2007	2008	2009	2010	2011	2012	2013	2014	Total
1 = Very little/some	14136.7 32.78	19997.5 31.86	15930.2 29.79	22957.1 29.42	23023.8 27.58	25924.2 26.65	18227 25.66	29623.4 24.23	18762.5 23.53	18756.5 23.34	23946.9 22.51	231286
2 = Quite a bit/Very much	28984.4 67.22	42763.6 68.14	37539.3 70.21	55065.9 70.58	60456.3 72.42	71342.5 73.35	52819.4 74.34	92620.1 75.77	60978.7 76.47	61602.9 76.66	82439.9 77.49	646613
Total	43121.1	62761.1	53469.5	78023	83480.1	97266.8	71046.4	122243	79741.2	80359.4	106387	877899
Frequency Missing = 4379.1222125												

Engagement Rising: A Decade of CCSSE Data
Comparison of ENVCOMP levels over time, where DEVELOPMENTAL = Developmental

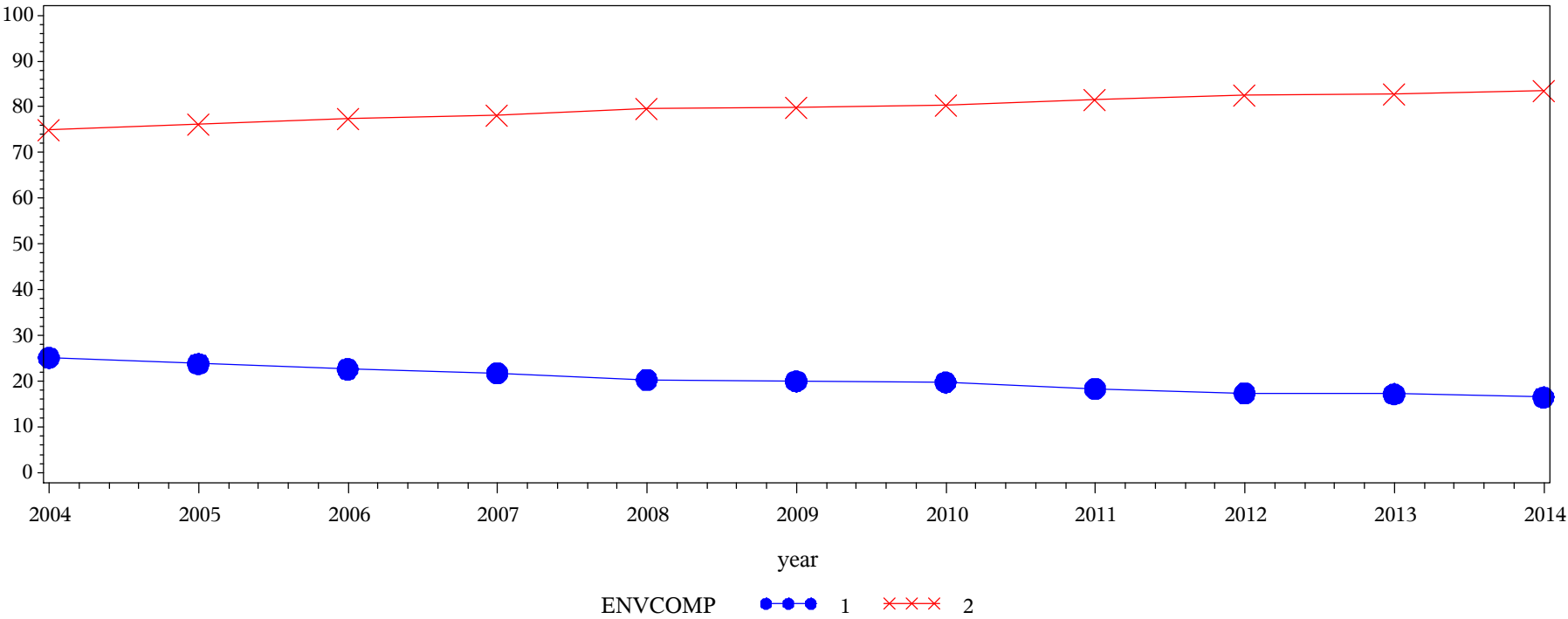

Frequency
Col Pct

Table of ENVCOMP by year												
ENVCOMP(Using computers in academic work)	year											
	2004	2005	2006	2007	2008	2009	2010	2011	2012	2013	2014	Total
1 = Very little/some	11528.1 25.13	15700 23.83	13271.9 22.65	17841.5 21.82	17784.2 20.31	19463.2 20.01	15041 19.75	24990 18.39	15767.6 17.41	15276.6 17.21	18646 16.49	185310
2 = Quite a bit/Very much	34344.4 74.87	50192.9 76.17	45330.4 77.35	63944.1 78.18	69784.2 79.69	77822.5 79.99	61103.4 80.25	110888 81.61	74799.8 82.59	73482.5 82.79	94414.9 83.51	756107
Total	45872.5	65892.9	58602.3	81785.6	87568.5	97285.7	76144.5	135878	90567.5	88759.1	113061	941418
Frequency Missing = 3062.4633862												

Engagement Rising: A Decade of CCSSE Data
Comparison of ACADPR01 levels over time, where DEVELOPMENTAL = Non-Developmental

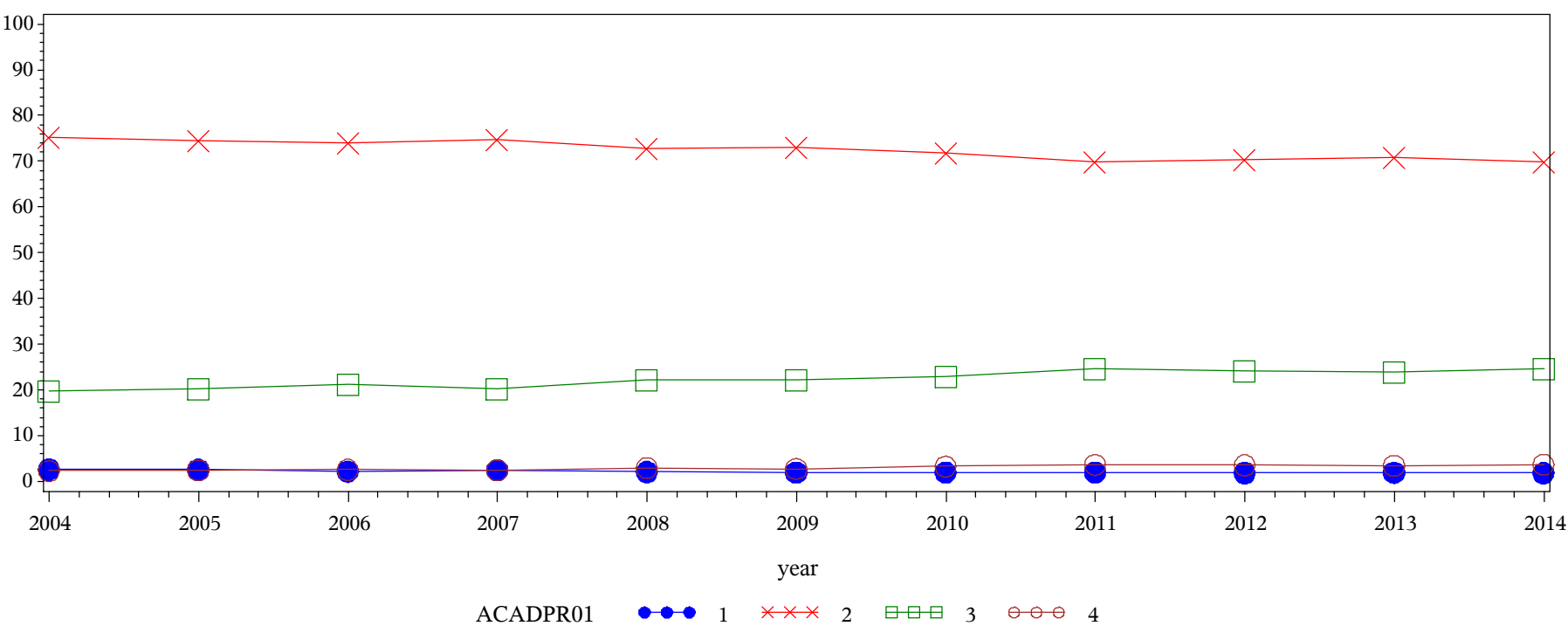

Frequency Col Pct	Table of ACADPR01 by year											
	ACADPR01(Preparing for class (studying, reading, writing, rehearsing, doing homework, or other activites related to your program) (STUEFF))											
	year											
	2004	2005	2006	2007	2008	2009	2010	2011	2012	2013	2014	Total
1 = None	1133.82 2.63	1614.09 2.57	1153.87 2.16	1972.84 2.52	1749.95 2.09	1932.53 1.99	1426.23 2.01	2416.74 1.98	1485.71 1.86	1551.44 1.93	1960.54 1.84	18397.8
2 = 1-10	32452.5 75.20	46851 74.59	39613 74.04	58368.3 74.68	60819.9 72.77	71141.7 73.14	51079.6 71.84	85416.6 69.82	56067.9 70.31	56940.7 70.79	74144.3 69.75	632896
3 = 11-30	8568.83 19.86	12769.9 20.33	11360.1 21.23	15849.2 20.28	18558 22.21	21491.7 22.09	16254.2 22.86	30056.1 24.57	19359.4 24.28	19174.8 23.84	26307.5 24.75	199750
4 = 30+	1000.7 2.32	1575.33 2.51	1376.64 2.57	1967.47 2.52	2445.97 2.93	2705.17 2.78	2346.32 3.30	4450.27 3.64	2834.08 3.55	2763.93 3.44	3895.23 3.66	27361.1
Total	43155.9	62810.3	53503.6	78157.8	83573.9	97271	71106.4	122340	79747.1	80430.9	106308	878404
Frequency Missing = 3873.8423449												

Engagement Rising: A Decade of CCSSE Data
Comparison of ACADPR01 levels over time, where DEVELOPMENTAL = Developmental

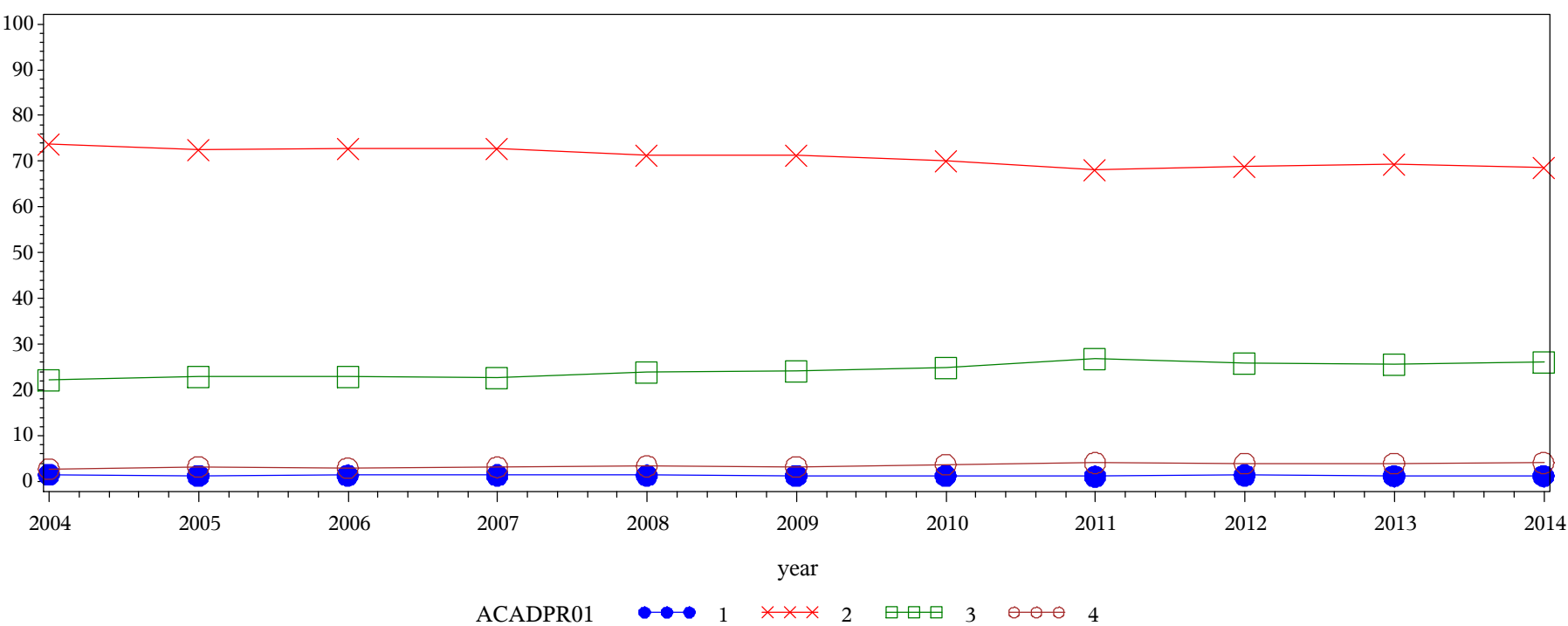
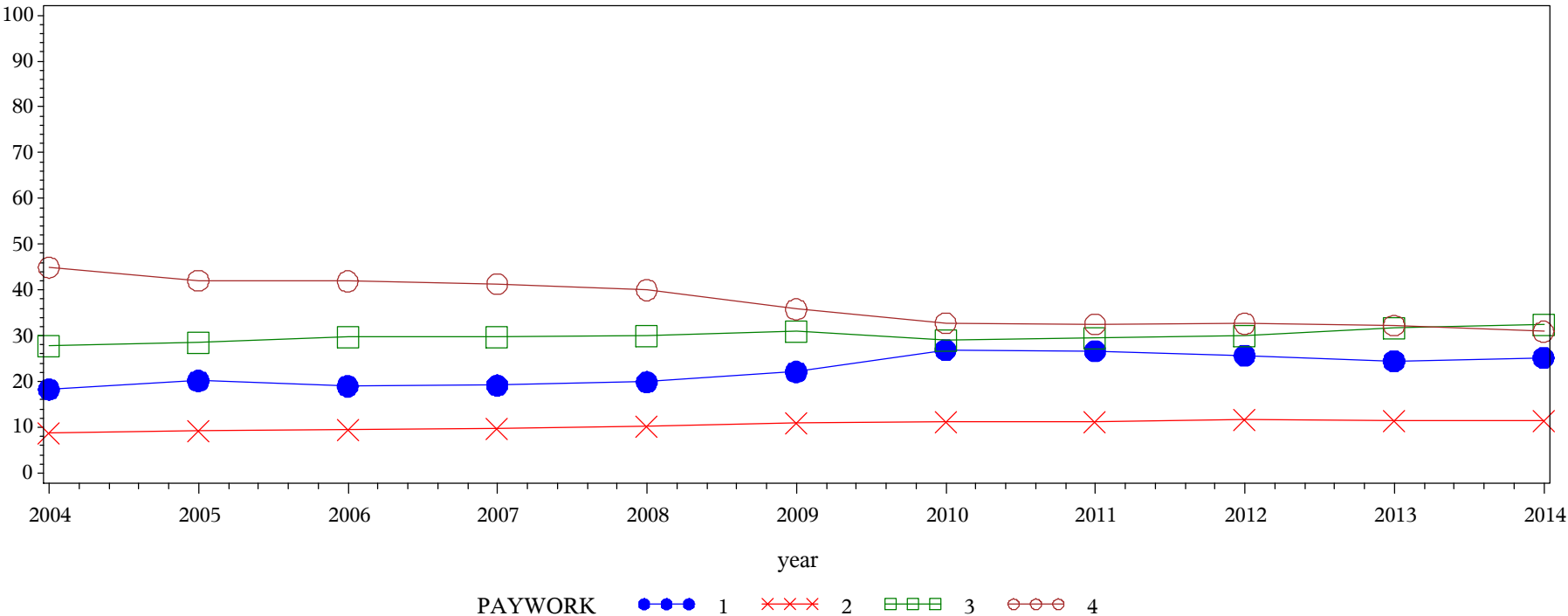

Table of ACADPR01 by year												
ACADPR01(Preparing for class (studying, reading, writing, rehearsing, doing homework, or other activites related to your program) (STUEFF))	year											
	2004	2005	2006	2007	2008	2009	2010	2011	2012	2013	2014	Total
1 = None	684.614 1.50	814.447 1.24	777.574 1.33	1106.77 1.36	1154.2 1.32	1252.7 1.29	972.117 1.28	1462.39 1.08	1225.83 1.36	1056.48 1.19	1335.26 1.18	11842.4
2 = 1-10	33709.5 73.65	47659.3 72.47	42616.7 72.84	59488.8 72.89	62421.1 71.36	69226.4 71.27	53267.5 70.10	92374.6 68.09	62231.7 68.83	61551.1 69.38	77417.6 68.63	661964
3 = 11-30	10116.8 22.10	15164.8 23.06	13409 22.92	18465.1 22.63	20957.4 23.96	23495.9 24.19	18962.7 24.96	36311 26.76	23375.2 25.85	22639.4 25.52	29464.4 26.12	232362
4 = 30+	1258.5 2.75	2128.18 3.24	1702.63 2.91	2550.73 3.13	2936.18 3.36	3151.69 3.24	2781.62 3.66	5524.9 4.07	3577.6 3.96	3470.03 3.91	4593.27 4.07	33675.3
Total	45769.4	65766.7	58505.9	81611.3	87468.9	97126.7	75983.9	135673	90410.3	88717	112811	939844
Frequency Missing = 4636.5496887												

Engagement Rising: A Decade of CCSSE Data
Comparison of PAYWORK levels over time, where DEVELOPMENTAL = Non-Developmental



Frequency
Col Pct

Table of PAYWORK by year												
PAYWORK(Working for pay)	year											
	2004	2005	2006	2007	2008	2009	2010	2011	2012	2013	2014	Total
1 = None	7865.16 18.27	12629.7 20.16	10135.7 19.00	14938.3 19.17	16589.5 19.89	21474.7 22.13	19083.2 26.92	32564.8 26.69	20400.5 25.65	19655.4 24.50	26705 25.17	202042
2 = 1-10	3819.3 8.87	5736.42 9.16	5021.31 9.41	7559.57 9.70	8456.16 10.14	10759 11.09	7985.09 11.26	13728.4 11.25	9247.55 11.63	9246.91 11.53	12089.7 11.39	93649.5
3 = 11-30	12023.3 27.93	17941.4 28.64	15825 29.67	23247.6 29.83	24979.3 29.95	30069.8 30.99	20554.6 28.99	36048.4 29.55	23921.1 30.08	25463.7 31.74	34503.3 32.52	264577
4 = 30+	19338.3 44.92	26330.6 42.04	22363.4 41.92	32198.9 41.31	33368.1 40.01	34742.7 35.80	23273.2 32.83	39658.1 32.51	25963.4 32.65	25856.9 32.23	32816.3 30.93	315910
Total	43046	62638.2	53345.4	77944.3	83393	97046.1	70896.1	122000	79532.5	80222.9	106114	876179
Frequency Missing = 6099.5255421												

Engagement Rising: A Decade of CCSSE Data
Comparison of PAYWORK levels over time, where DEVELOPMENTAL = Developmental

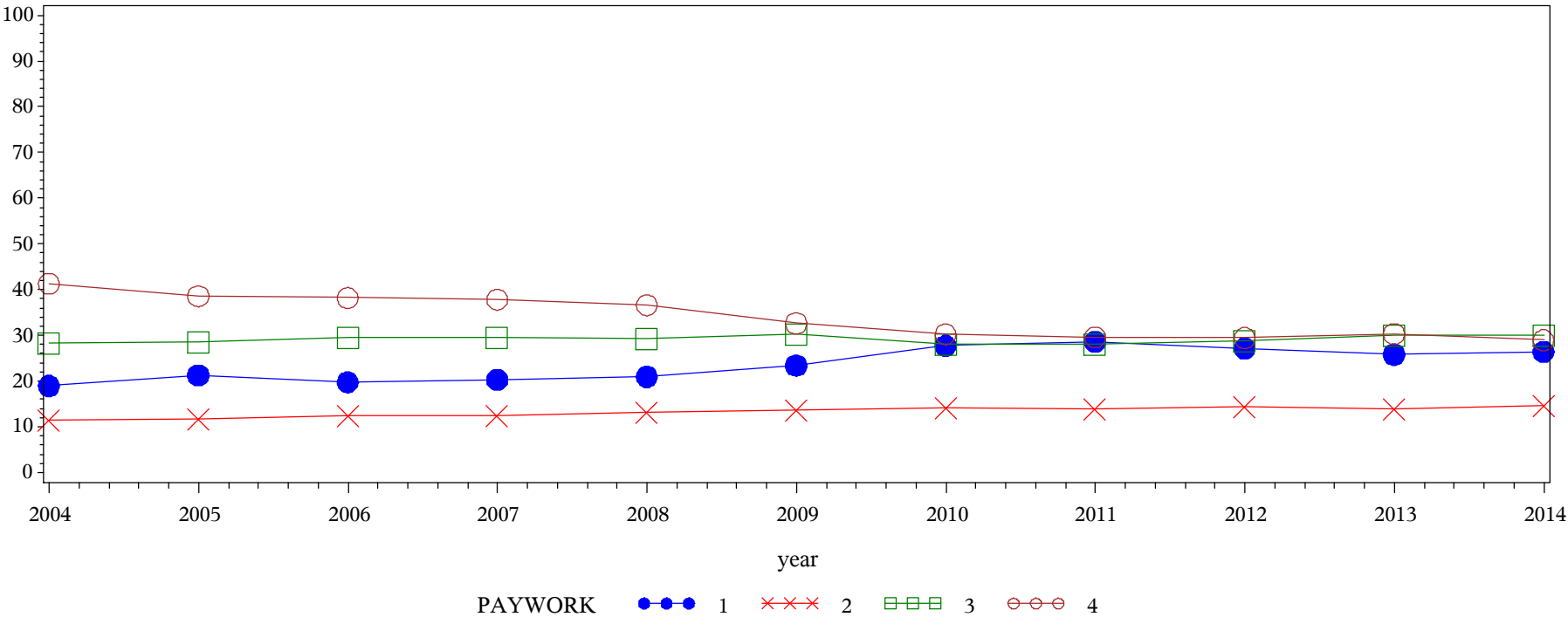

Frequency
Col Pct

Table of PAYWORK by year												
PAYWORK(Working for pay)	year											
	2004	2005	2006	2007	2008	2009	2010	2011	2012	2013	2014	Total
1 = None	8642.52 18.95	13938 21.27	11504.4 19.74	16480.2 20.27	18257.6 20.95	22650.1 23.40	21009.8 27.75	38674.5 28.62	24449.6 27.15	22833.1 25.83	29731.2 26.45	228171
2 = 1-10	5168.88 11.34	7588.86 11.58	7303 12.53	10091.8 12.41	11415.1 13.10	13311.3 13.75	10627.6 14.04	18638.6 13.79	13051.1 14.49	12341.3 13.96	16355.5 14.55	125893
3 = 11-30	12963.1 28.43	18723.8 28.57	17194.8 29.51	23971.9 29.48	25568.2 29.34	29207.6 30.18	21171.6 27.96	37772 27.95	26033.7 28.91	26450.3 29.92	33766.1 30.03	272823
4 = 30+	18823.6 41.28	25282.3 38.58	22267.4 38.21	30763 37.84	31914.9 36.62	31611.2 32.66	22903.9 30.25	40045.8 29.63	26522.6 29.45	26787.6 30.30	32573.2 28.97	309495
Total	45598.1	65533	58269.6	81306.9	87155.8	96780.2	75712.8	135131	90057	88412.4	112426	936383
Frequency Missing = 8097.5735628												

Engagement Rising: A Decade of CCSSE Data
Comparison of COCURRE01 levels over time, where DEVELOPMENTAL = Non-Developmental

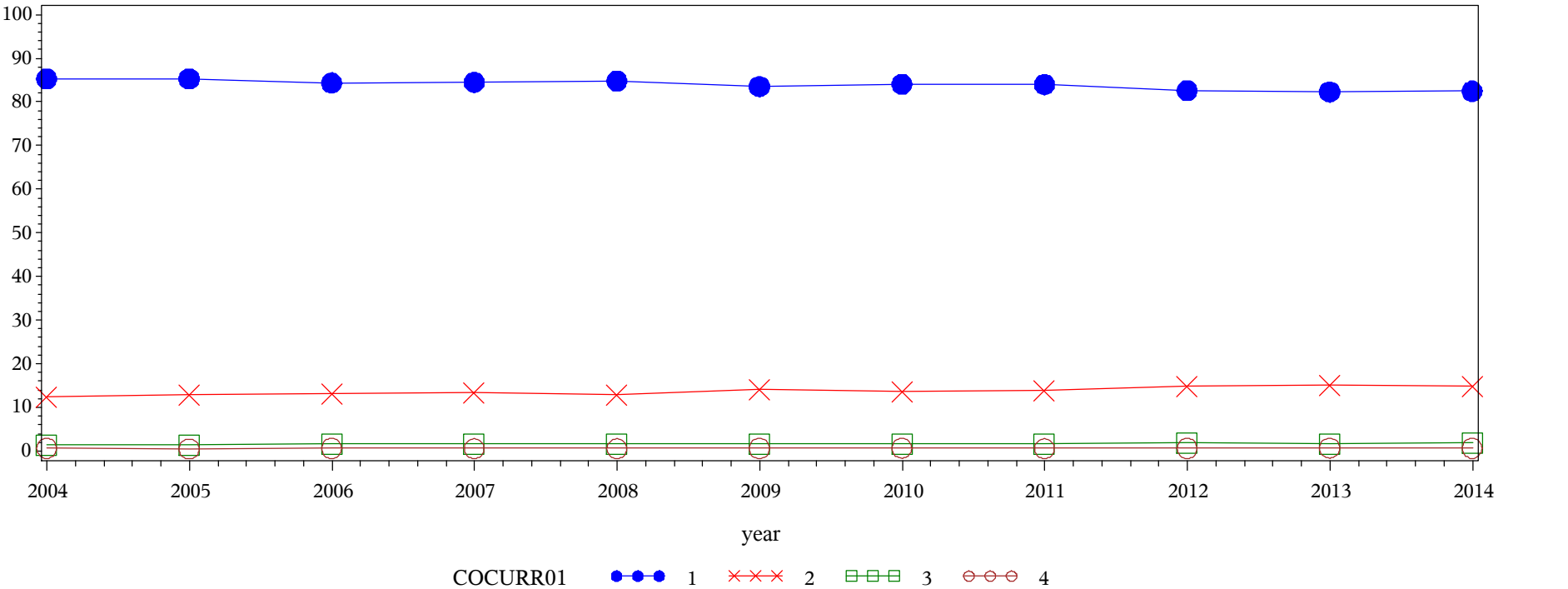

Table of COCURRE01 by year												
COCURRE01(Participating in college-sponsored activities (organizations, campus publications, student government, intercollegiate or intramural sports, etc.))	year											
	2004	2005	2006	2007	2008	2009	2010	2011	2012	2013	2014	Total
1 = None	36783.4 85.34	53498.1 85.31	45070.3 84.39	65939.1 84.50	70765.8 84.85	81101.1 83.53	59666 84.07	102633 84.00	65711.9 82.58	66045.2 82.30	87517.6 82.48	734731
2 = 1-10	5378.75 12.48	8033.61 12.81	7069.83 13.24	10402 13.33	10816.9 12.97	13668.7 14.08	9614.52 13.55	16852.4 13.79	11869.1 14.92	12215.7 15.22	15864.1 14.95	121786
3 = 11-30	655.065 1.52	850.205 1.36	923.55 1.73	1230.96 1.58	1329.08 1.59	1702.72 1.75	1208.4 1.70	1964.96 1.61	1476.77 1.86	1429.14 1.78	2011.88 1.90	14782.7
4 = 30+	287.033 0.67	325.597 0.52	341.269 0.64	463.893 0.59	493.674 0.59	615.299 0.63	484.401 0.68	732.84 0.60	512.759 0.64	555.987 0.69	710.422 0.67	5523.17
Total	43104.3	62707.5	53405	78036	83405.5	97087.9	70973.3	122183	79570.4	80246	106104	876823
Frequency Missing = 5455.0995537												

Engagement Rising: A Decade of CCSSE Data
Comparison of COCURRE01 levels over time, where DEVELOPMENTAL = Developmental

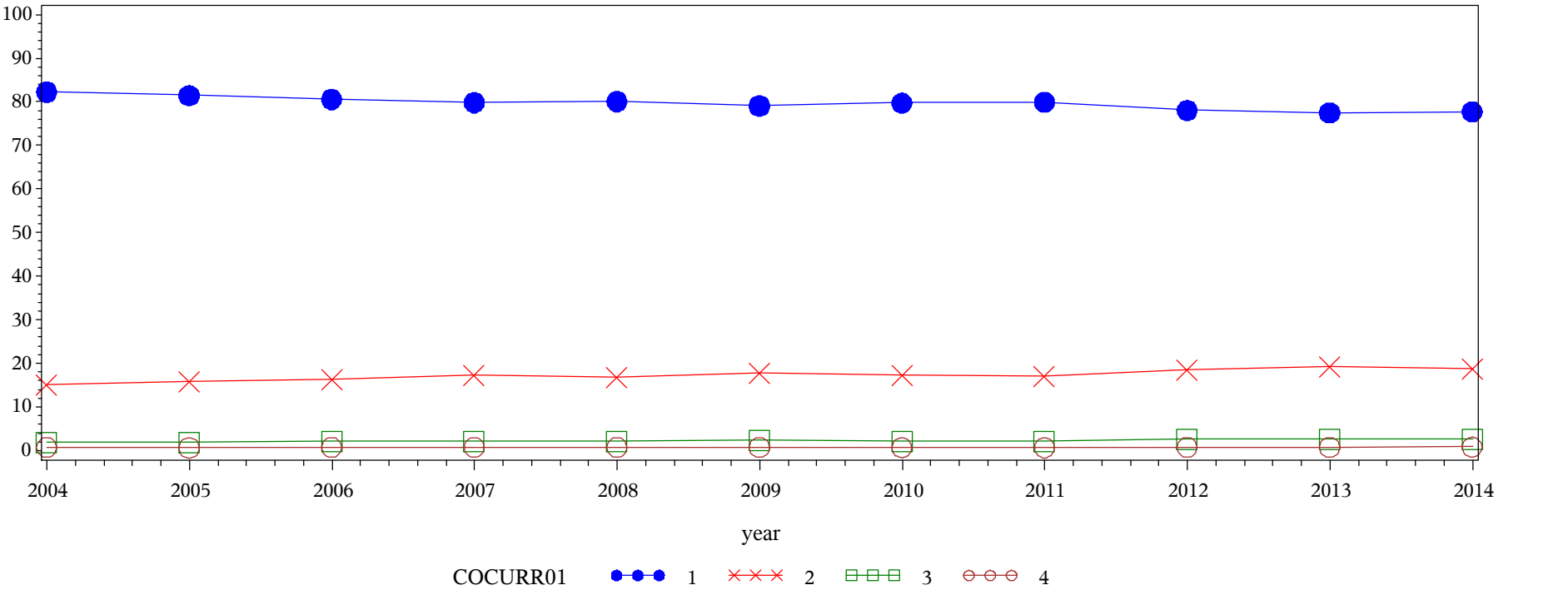
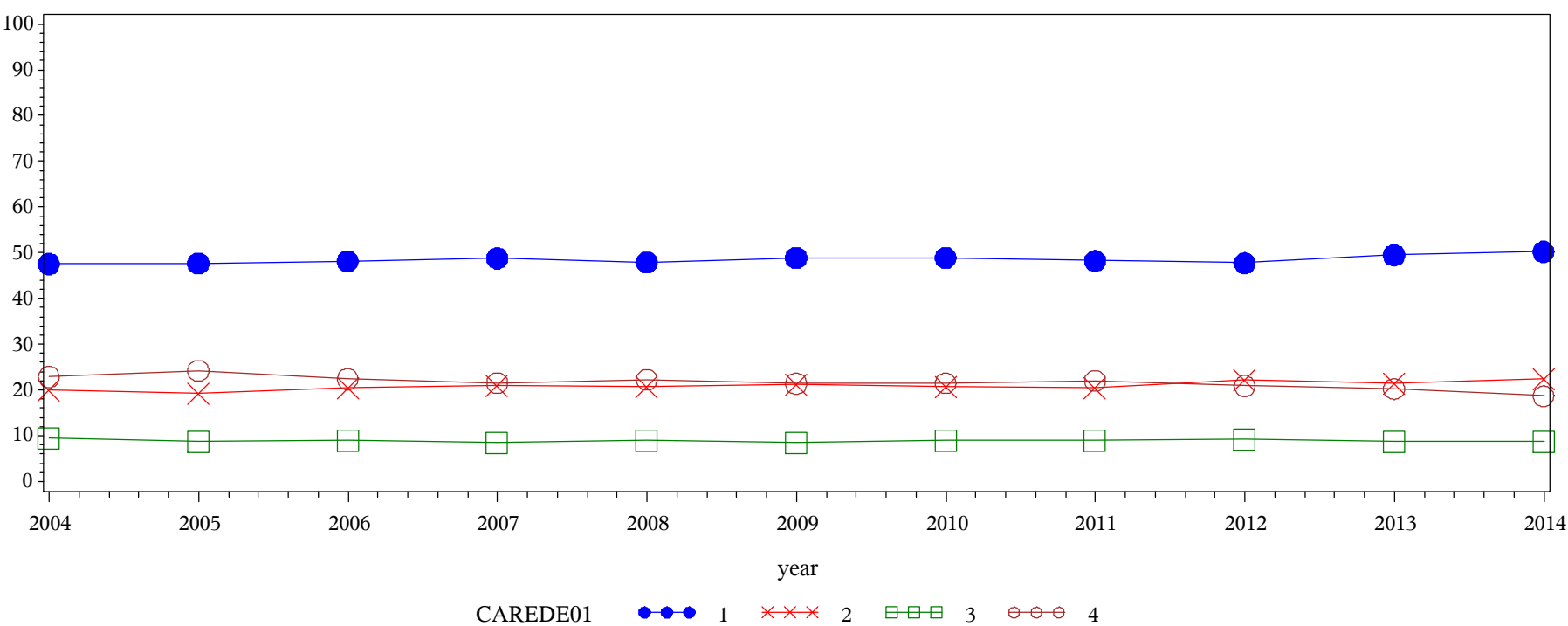

Table of COCURRE01 by year												
COCURRE01(Participating in college-sponsored activities (organizations, campus publications, student government, intercollegiate or intramural sports, etc.))	year											
	2004	2005	2006	2007	2008	2009	2010	2011	2012	2013	2014	Total
1 = None	37605.2 82.25	53494 81.47	47016.4 80.58	65001.7 79.83	69848.2 80.09	76647.4 79.08	60481.9 79.76	108175 79.92	70338.5 78.07	68561.4 77.50	87502.2 77.73	744672
2 = 1-10	6862.32 15.01	10461.9 15.93	9572.14 16.40	14058.4 17.27	14760.7 16.92	17182.6 17.73	13144.6 17.33	23239.7 17.17	16725.2 18.56	16953.5 19.16	21173.6 18.81	164135
3 = 11-30	891.476 1.95	1290.47 1.97	1318.79 2.26	1773.58 2.18	1978.34 2.27	2390.07 2.47	1690.74 2.23	3043.49 2.25	2332.97 2.59	2271.88 2.57	2952.42 2.62	21934.2
4 = 30+	359.376 0.79	416.353 0.63	443.24 0.76	589.465 0.72	630.133 0.72	701.213 0.72	512.802 0.68	897.007 0.66	698.43 0.78	678.164 0.77	942.092 0.84	6868.27
Total	45718.4	65662.7	58350.6	81423.1	87217.3	96921.3	75830.1	135355	90095.1	88465	112570	937609
Frequency Missing = 6871.1365204												

Engagement Rising: A Decade of CCSSE Data
Comparison of CAREDE01 levels over time, where DEVELOPMENTAL = Non-Developmental



Frequency Col Pct	Table of CAREDE01 by year												
	CAREDE01(Providing care for dependents living with you (parents, children, spouse, etc.))	year											
		2004	2005	2006	2007	2008	2009	2010	2011	2012	2013	2014	Total
	1 = None	20447 47.56	29827.1 47.66	25696.1 48.20	38006.5 48.80	39929.9 47.96	47350 48.87	34636.1 48.91	58811 48.25	37921.5 47.76	39667.2 49.50	53219.5 50.22	425512
	2 = 1-10	8640.71 20.10	12087.5 19.31	10896.8 20.44	16343.4 20.98	17266.5 20.74	20547.3 21.21	14644.3 20.68	25039.1 20.54	17574.9 22.13	17292.7 21.58	23782 22.44	184115
	3 = 11-30	4069.11 9.47	5497.27 8.78	4776.88 8.96	6720.8 8.63	7481.96 8.99	8240.9 8.51	6324.74 8.93	11122.6 9.13	7310.71 9.21	6947.22 8.67	9166.69 8.65	77658.9
	4 = 30+	9831.94 22.87	15169.2 24.24	11944.4 22.40	16811.5 21.59	18582.7 22.32	20749.2 21.42	15212 21.48	26904 22.07	16597.4 20.90	16227.4 20.25	19797 18.68	187827
	Total	42988.8	62581.1	53314.2	77882.1	83261	96887.4	70817.2	121877	79404.5	80134.5	105965	875113
	Frequency Missing = 7165.3032585												

Engagement Rising: A Decade of CCSSE Data
Comparison of CAREDE01 levels over time, where DEVELOPMENTAL = Developmental

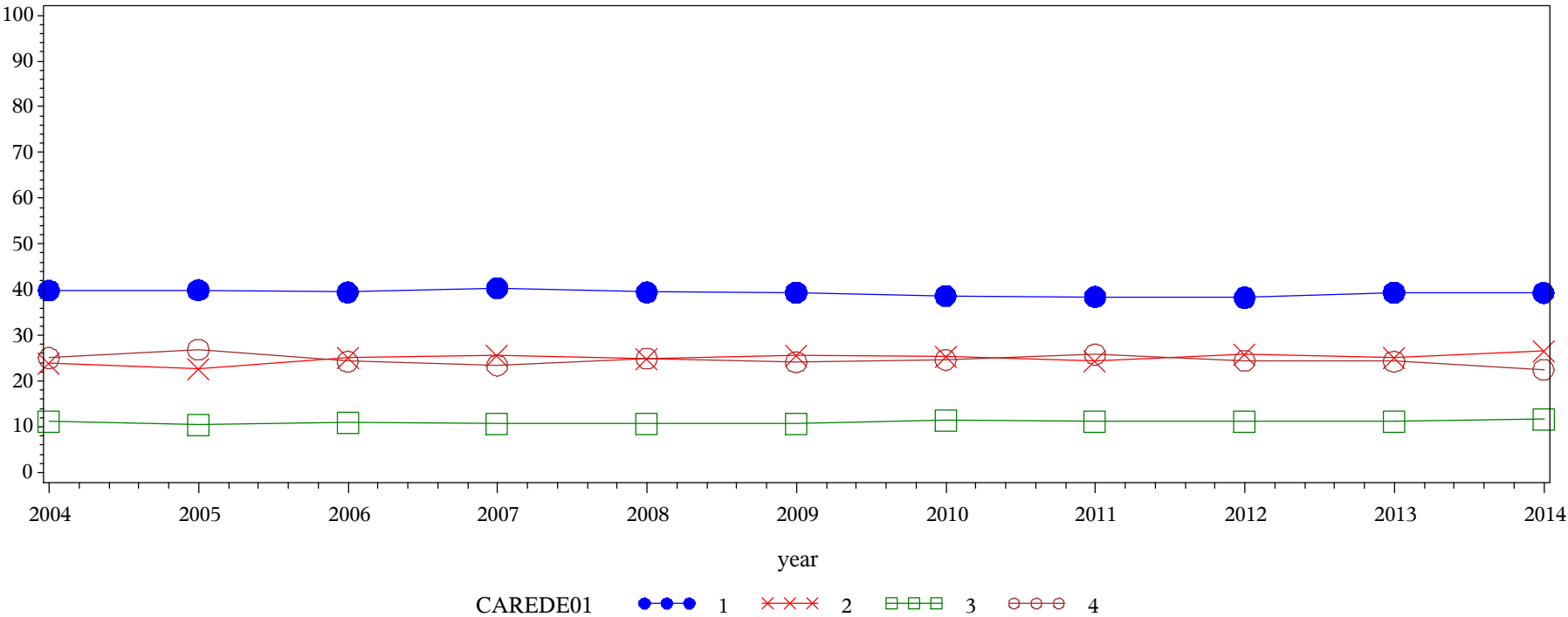

Frequency
Col Pct

Table of CAREDE01 by year												
CAREDE01(Providing care for dependents living with you (parents, children, spouse, etc.))	year											
	2004	2005	2006	2007	2008	2009	2010	2011	2012	2013	2014	Total
1 = None	18146.3 39.81	26158 39.92	22968 39.45	32798.8 40.35	34342.9 39.45	38103.2 39.41	29192.8 38.63	51920.8 38.45	34394.3 38.26	34769.4 39.39	44134.5 39.29	366929
2 = 1-10	10955.9 24.03	14899.3 22.74	14665.4 25.19	20737.8 25.51	21742.3 24.98	24896.5 25.75	19113.1 25.29	32989.4 24.43	23359.3 25.99	22192 25.14	29831.3 26.56	235382
3 = 11-30	5060.53 11.10	6864.19 10.48	6441.65 11.06	8709.95 10.72	9283.52 10.66	10349.7 10.70	8653.51 11.45	15234 11.28	10121.1 11.26	9839.33 11.15	13070.1 11.64	103628
4 = 30+	11423.5 25.06	17599.4 26.86	14146.8 24.30	19030.3 23.41	21679.1 24.90	23336.5 24.14	18617.4 24.63	34873 25.83	22015.5 24.49	21460.1 24.31	25292.1 22.52	229474
Total	45586.2	65520.9	58221.9	81276.8	87047.8	96686	75576.8	135017	89890.2	88260.8	112328	935412
Frequency Missing = 9067.6942523												

Engagement Rising: A Decade of CCSSE Data
Comparison of COMMUTE levels over time, where DEVELOPMENTAL = Non-Developmental

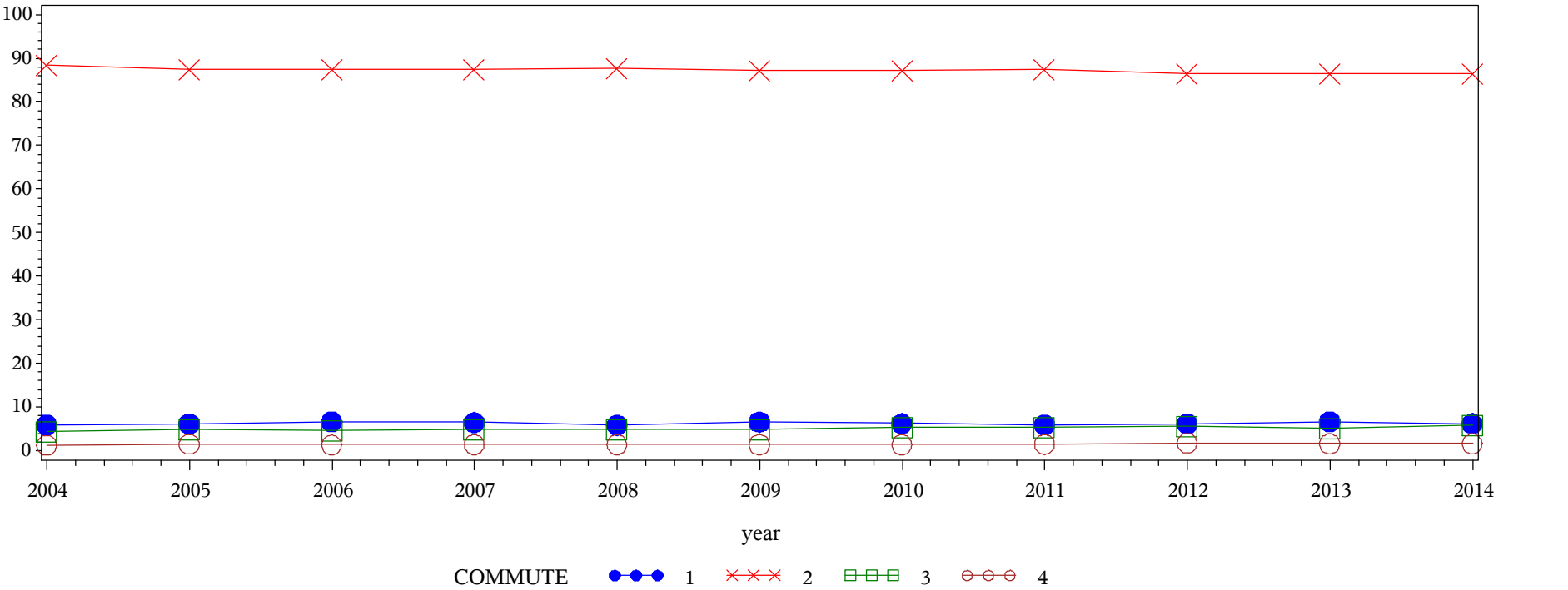

Table of COMMUTE by year												
COMMUTE(Commuting to and from classes)	year											
	2004	2005	2006	2007	2008	2009	2010	2011	2012	2013	2014	Total
1 = None	2555.5 5.93	3825.97 6.10	3534.32 6.61	5047.78 6.47	4860.02 5.82	6356.25 6.54	4407.68 6.21	7169.78 5.87	4913.5 6.17	5352.21 6.67	6583.99 6.20	54607
2 = 1-10	38078.8 88.34	54905.9 87.52	46683.7 87.36	68174.8 87.37	73296.6 87.80	84595.8 87.10	61831.7 87.11	106779 87.42	68789.3 86.43	69441.1 86.52	91718.4 86.39	764295
3 = 11-30	1927.63 4.47	3094.32 4.93	2505.51 4.69	3712.31 4.76	4153.01 4.97	4832.49 4.98	3771.74 5.31	6442.49 5.27	4487.54 5.64	4181.42 5.21	6163.56 5.81	45272
4 = 30+	544.429 1.26	910.955 1.45	714.432 1.34	1092.69 1.40	1172.18 1.40	1341.94 1.38	970.209 1.37	1756.36 1.44	1399.62 1.76	1290.04 1.61	1706.07 1.61	12898.9
Total	43106.4	62737.1	53438	78027.6	83481.8	97126.5	70981.3	122147	79590	80264.8	106172	877073
Frequency Missing = 5205.3833208												

Engagement Rising: A Decade of CCSSE Data
Comparison of COMMUTE levels over time, where DEVELOPMENTAL = Developmental

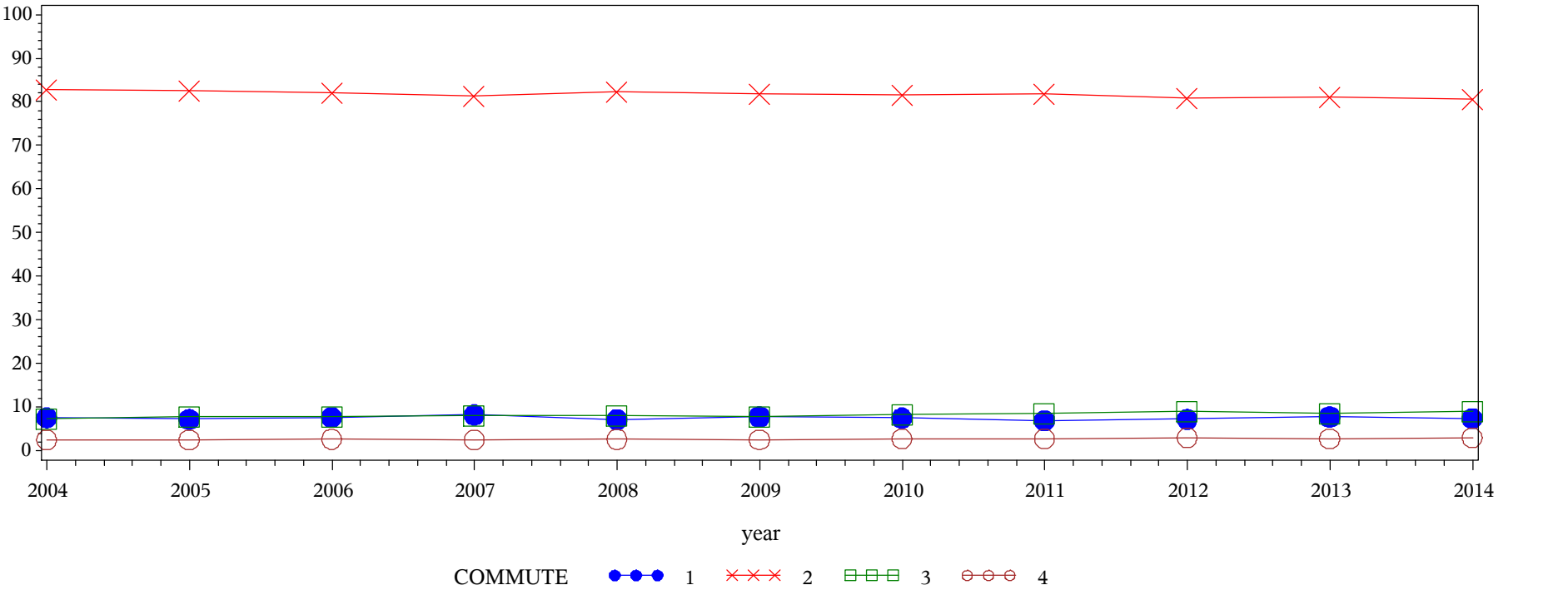
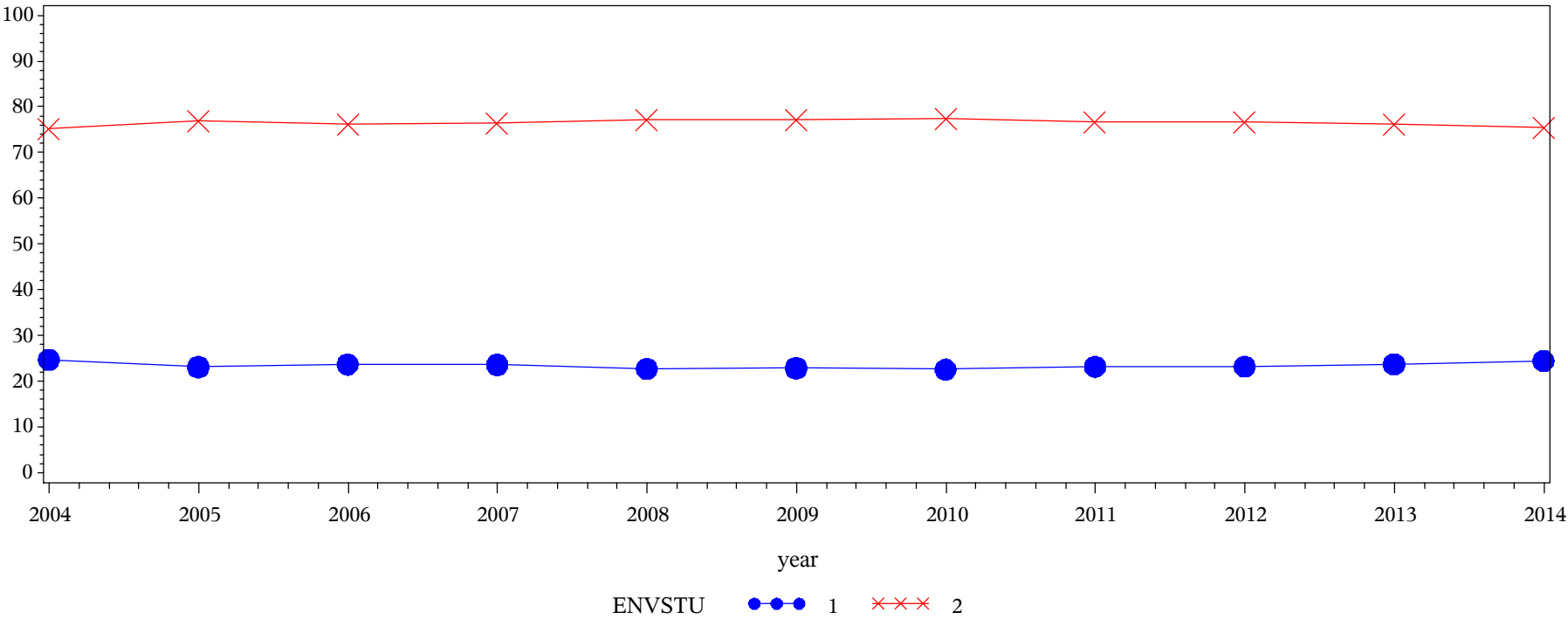

Table of COMMUTE by year												
COMMUTE(Commuting to and from classes)	year											
	2004	2005	2006	2007	2008	2009	2010	2011	2012	2013	2014	Total
1 = None	3432.31 7.53	4718.04 7.20	4464.42 7.66	6664.73 8.20	6183.49 7.10	7491.39 7.74	5640.44 7.46	9343.93 6.92	6484.95 7.20	6837.4 7.74	8338.77 7.41	69599.9
2 = 1-10	37732.1 82.74	54016.3 82.45	47766.9 81.97	66111.8 81.34	71645.5 82.23	79199.7 81.85	61635.9 81.50	110682 81.94	72810.2 80.83	71691.3 81.12	90574.4 80.54	763866
3 = 11-30	3310.8 7.26	5176.94 7.90	4510.91 7.74	6459.76 7.95	7023.14 8.06	7623.23 7.88	6278.32 8.30	11388.8 8.43	8128 9.02	7443.28 8.42	10160 9.03	77503.2
4 = 30+	1128.87 2.48	1602.68 2.45	1532.54 2.63	2042.57 2.51	2272.9 2.61	2452 2.53	2068.24 2.73	3664.76 2.71	2656.07 2.95	2402.05 2.72	3387.83 3.01	25210.5
Total	45604.1	65514	58274.8	81278.8	87125	96766.3	75622.9	135079	90079.3	88374	112461	936180
Frequency Missing = 8300.5595321												

Engagement Rising: A Decade of CCSSE Data
Comparison of ENVSTU levels over time, where DEVELOPMENTAL = Non-Developmental



Frequency
Col Pct

Table of ENVSTU by year												
ENVSTU(Other students)	year											
	2004	2005	2006	2007	2008	2009	2010	2011	2012	2013	2014	Total
1 = Unfriendly/Unsupportive	10704.9 24.77	14507 23.11	12680.9 23.68	18473.3 23.61	18988.8 22.70	22282 22.87	16064.4 22.58	28388.9 23.19	18511.8 23.19	19065.7 23.69	25988 24.42	205656
2 = Friendly/Supportive	32520.4 75.23	48258.3 76.89	40876.1 76.32	59765 76.39	64646.6 77.30	75128.2 77.13	55081.4 77.42	94038.3 76.81	61305.7 76.81	61400.9 76.31	80422.1 75.58	673443
Total	43225.3	62765.3	53557	78238.4	83635.5	97410.2	71145.7	122427	79817.6	80466.6	106410	879099
Frequency Missing = 3179.2428374												

Engagement Rising: A Decade of CCSSE Data
Comparison of ENVSTU levels over time, where DEVELOPMENTAL = Developmental

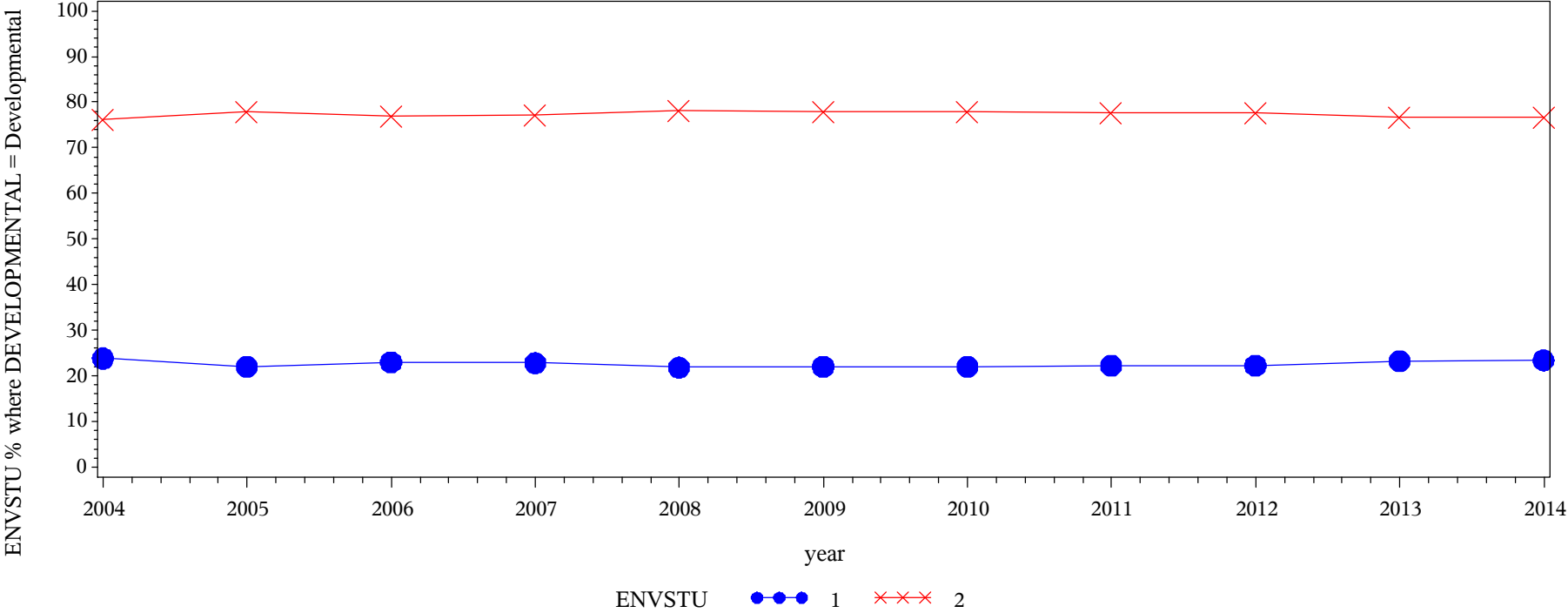
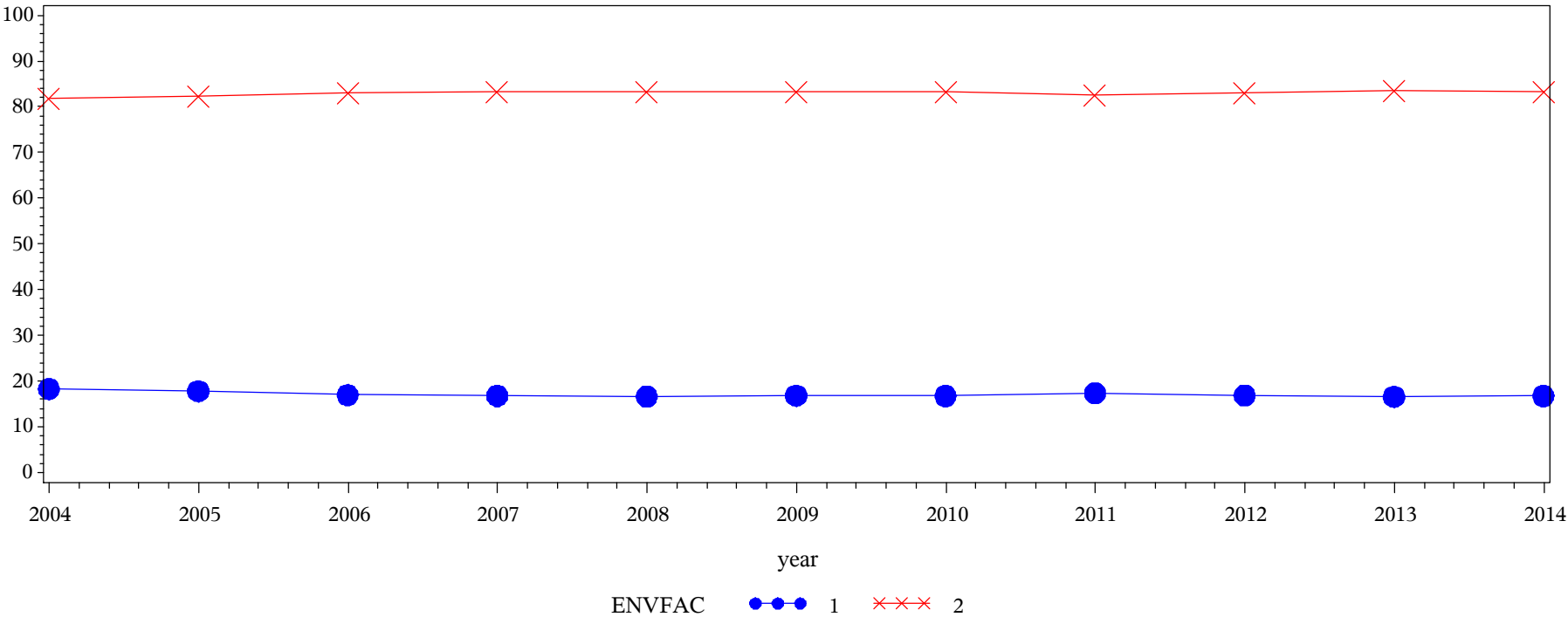

Table of ENVSTU by year												
ENVSTU(Other students)	year											
	2004	2005	2006	2007	2008	2009	2010	2011	2012	2013	2014	Total
1 = Unfriendly/Unsupportive	10925.2 23.84	14465 22.03	13468.6 23.01	18634.5 22.83	19104.8 21.85	21433 22.08	16735.9 22.03	30130.3 22.22	20148.8 22.29	20583.7 23.22	26404.6 23.41	212034
2 = Friendly/Supportive	34895.8 76.16	51195.7 77.97	45056.5 76.99	62994.5 77.17	68340.6 78.15	75656 77.92	59222.7 77.97	105486 77.78	70252.6 77.71	68065.4 76.78	86383.8 76.59	727549
Total	45821.1	65660.6	58525	81629	87445.4	97089	75958.6	135616	90401.4	88649	112788	939584
Frequency Missing = 4896.4690801												

Engagement Rising: A Decade of CCSSE Data
Comparison of ENVFAC levels over time, where DEVELOPMENTAL = Non-Developmental



Frequency
Col Pct

Table of ENVFAC by year							
ENVFAC(Instructors)	year						
	2004	2005	2006	2007	2008	2009	2010
1 = Unavailable/Unhelpful/Unsympathetic	7903.04 18.28	11197.3 17.80	9094.72 16.98	13146.5 16.80	13892.3 16.61	16384.3 16.82	11939 16.78
2 = Available/Helpful/Sympathetic	35337.7 81.72	51716.5 82.20	44471.5 83.02	65128 83.20	69747.7 83.39	81033.4 83.18	59224.1 83.22
Total	43240.7	62913.9	53566.2	78274.5	83640	97417.7	71163.1
Frequency Missing = 2830.2676752							

Table of ENVFAC by year					
ENVFAC(Instructors)	year				
	2011	2012	2013	2014	Total
1 = Unavailable/Unhelpful/Unsympathetic	21267.4 17.36	13453.1 16.85	13334.5 16.57	17840.3 16.76	149452
2 = Available/Helpful/Sympathetic	101209 82.64	66375.3 83.15	67156.7 83.43	88595.4 83.24	729995
Total	122476	79828.4	80491.2	106436	879448
Frequency Missing = 2830.2676752					

Engagement Rising: A Decade of CCSSE Data
Comparison of ENVFAC levels over time, where DEVELOPMENTAL = Developmental

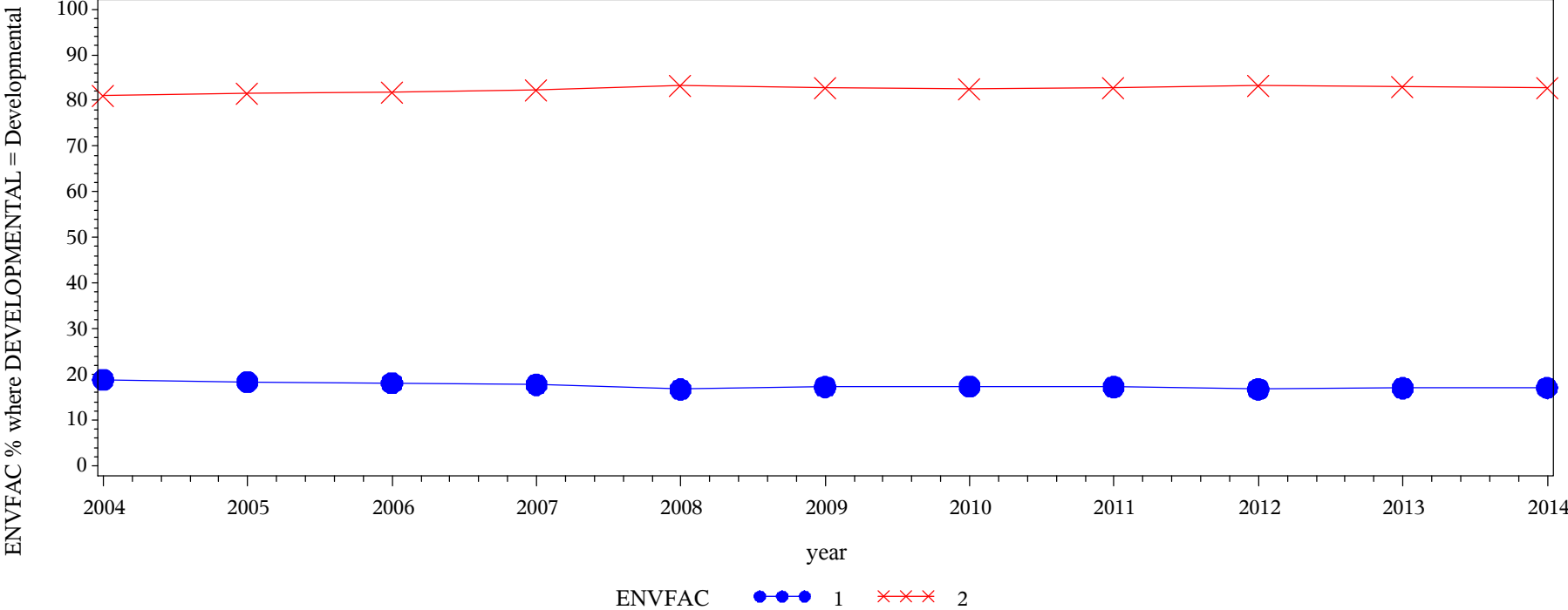

Frequency
Col Pct

Table of ENVFAC by year							
ENVFAC(Instructors)	year						
	2004	2005	2006	2007	2008	2009	2010
1 = Unavailable/Unhelpful/Unsympathetic	8641.26 18.86	12076.3 18.35	10593.9 18.11	14508.1 17.78	14637.4 16.74	16774.4 17.28	13234.2 17.42
2 = Available/Helpful/Sympathetic	37178.3 81.14	53722.4 81.65	47918.1 81.89	67112.3 82.22	72786.9 83.26	80309.2 82.72	62726.9 82.58
Total	45819.5	65798.7	58511.9	81620.4	87424.3	97083.6	75961.1
Frequency Missing = 4797.1361387							

Table of ENVFAC by year					
ENVFAC(Instructors)	year				
	2011	2012	2013	2014	Total
1 = Unavailable/Unhelpful/Unsympathetic	23414.1 17.27	15167 16.77	15087.2 17.02	19252.2 17.07	163386
2 = Available/Helpful/Sympathetic	112195 82.73	75259.5 83.23	73564.9 82.98	93523.5 82.93	776297
Total	135609	90426.5	88652.1	112776	939683
Frequency Missing = 4797.1361387					

Engagement Rising: A Decade of CCSSE Data
Comparison of ENVADM levels over time, where DEVELOPMENTAL = Non-Developmental

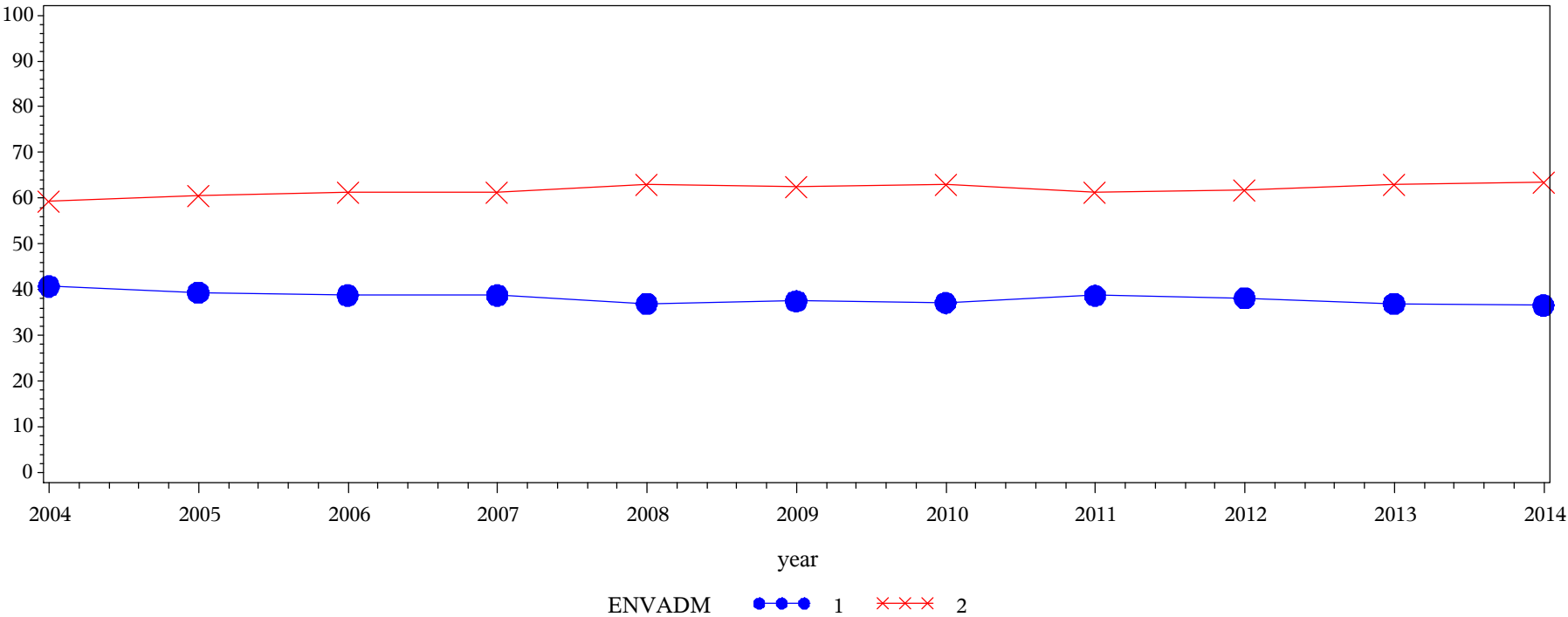

Frequency
Col Pct

Table of ENVADM by year								
ENVADM(Administrative personnel and offices)	year							
	2004	2005	2006	2007	2008	2009	2010	2011
1 = Unhelpful/Inconsiderate/Rigid	17563.4 40.73	24675.3 39.33	20708.1 38.76	30245.9 38.76	30822.7 36.94	36478.3 37.51	26308.1 37.10	47276.9 38.72
2 = Helpful/Considerate/Flexible	25554.5 59.27	38065 60.67	32721.5 61.24	47780.6 61.24	52619.8 63.06	60774 62.49	44599.7 62.90	74824.2 61.28
Total	43117.9	62740.2	53429.6	78026.5	83442.5	97252.2	70907.8	122101
Frequency Missing = 5149.0765242								

Table of ENVADM by year				
ENVADM(Administrative personnel and offices)	year			
	2012	2013	2014	Total
1 = Unhelpful/Inconsiderate/Rigid	30347.3 38.14	29653.2 36.91	38829.5 36.56	332909
2 = Helpful/Considerate/Flexible	49222.1 61.86	50675.7 63.09	67383.3 63.44	544220
Total	79569.4	80329	106213	877129
Frequency Missing = 5149.0765242				

Engagement Rising: A Decade of CCSSE Data
Comparison of ENVADM levels over time, where DEVELOPMENTAL = Developmental

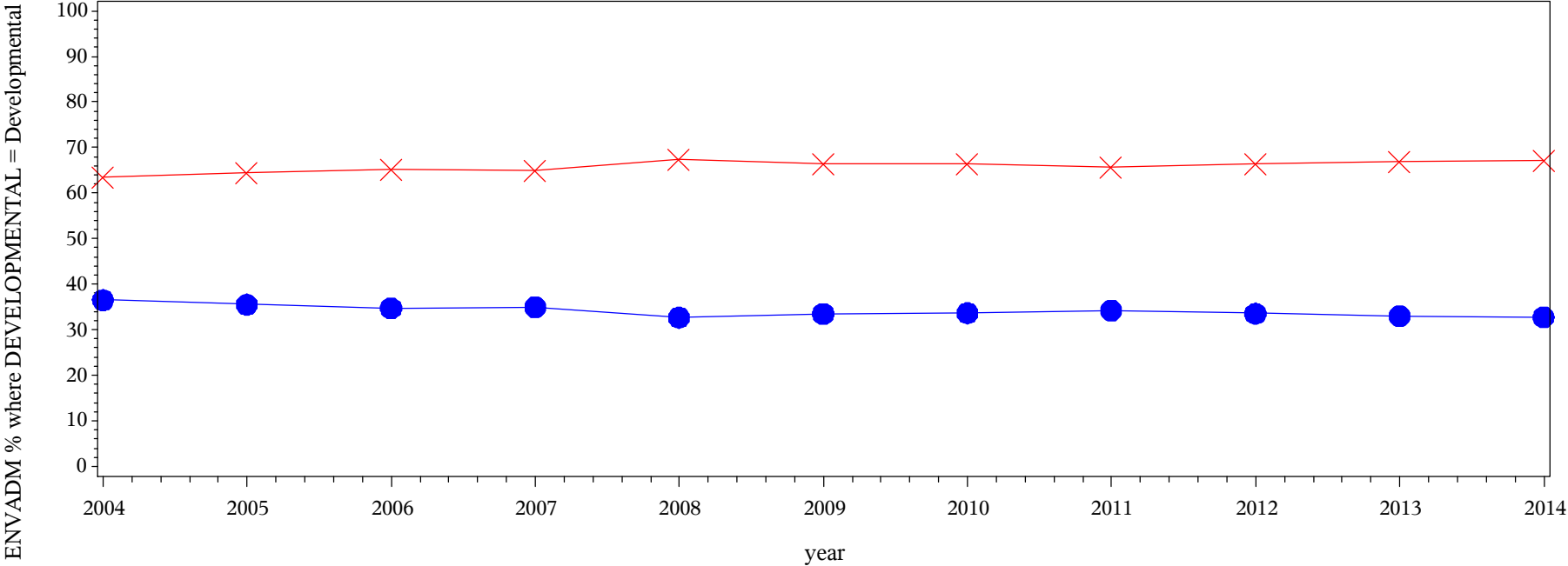

Frequency
Col Pct

Table of ENVADM by year								
ENVADM(Administrative personnel and offices)	year							
	2004	2005	2006	2007	2008	2009	2010	2011
1 = Unhelpful/Inconsiderate/Rigid	16720.5 36.53	23368.2 35.54	20339.4 34.78	28547.4 35.01	28560 32.69	32531.1 33.53	25533.8 33.66	46395.9 34.23
2 = Helpful/Considerate/Flexible	29051.5 63.47	42386 64.46	38140.6 65.22	52991.2 64.99	58809.1 67.31	64484 66.47	50313.8 66.34	89127.6 65.77
Total	45772	65754.2	58480	81538.6	87369.1	97015.2	75847.6	135523
Frequency Missing = 5565.5740677								

Table of ENVADM by year				
ENVADM(Administrative personnel and offices)	year			
	2012	2013	2014	Total
1 = Unhelpful/Inconsiderate/Rigid	30315.9 33.57	29272.4 33.03	36886.3 32.73	318471
2 = Helpful/Considerate/Flexible	59983 66.43	59341 66.97	75815.9 67.27	620444
Total	90298.9	88613.5	112702	938915
Frequency Missing = 5565.5740677				

Engagement Rising: A Decade of CCSSE Data
Comparison of GNGENLED levels over time, where DEVELOPMENTAL = Non-Developmental

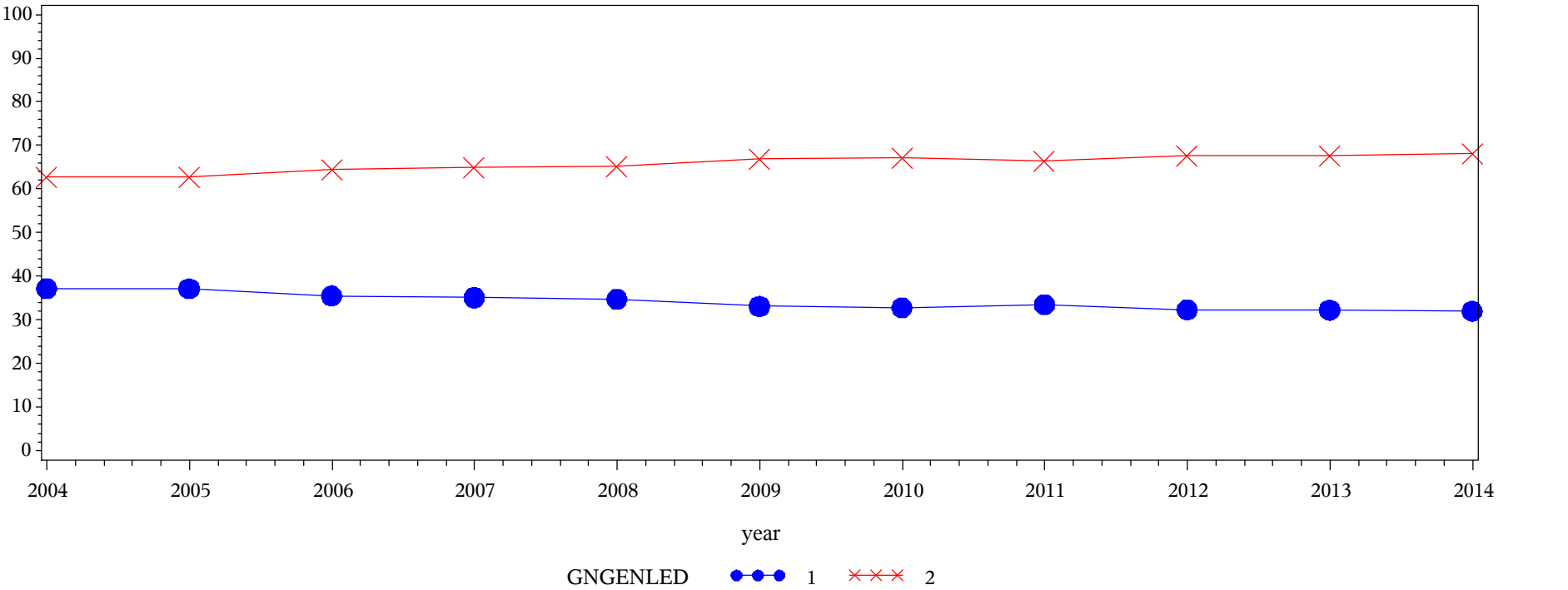

Table of GNGENLED by year												
GNGENLED(Acquiring a broad general education)	year											
	2004	2005	2006	2007	2008	2009	2010	2011	2012	2013	2014	Total
1 = Very little/some	16008.6 37.14	23276.8 37.12	18985.5 35.52	27351.5 35.09	28995.4 34.77	32167.3 33.11	23205.5 32.77	40796.6 33.46	25666.9 32.34	25842.4 32.23	33911.1 31.96	296207
2 = Quite a bit/Very much	27100.5 62.86	39432.3 62.88	34461.1 64.48	50586.6 64.91	54407.5 65.23	64987.3 66.89	47612.1 67.23	81116.6 66.54	53690.8 67.66	54338.9 67.77	72182.5 68.04	579916
Total	43109.1	62709.1	53446.6	77938	83402.8	97154.6	70817.5	121913	79357.7	80181.3	106094	876124
Frequency Missing = 6154.4062299												

Engagement Rising: A Decade of CCSSE Data
Comparison of GNGENLED levels over time, where DEVELOPMENTAL = Developmental

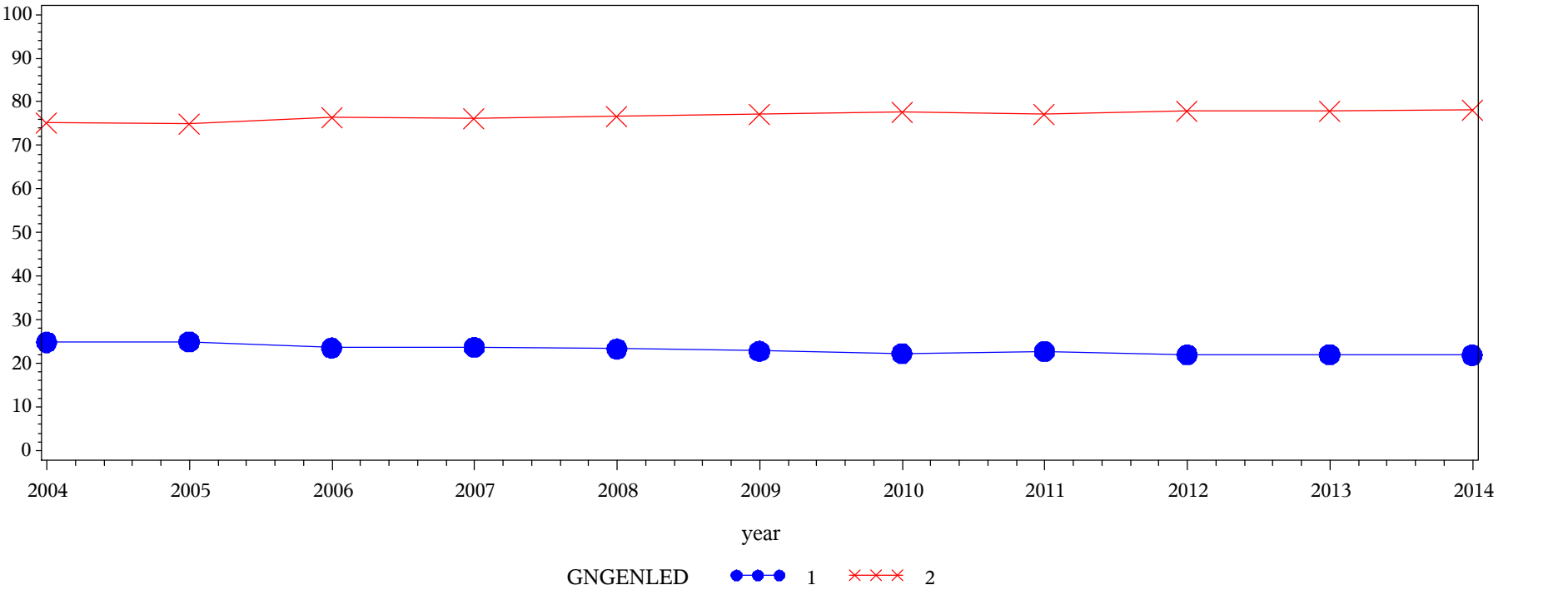

Table of GNGENLED by year												
GNGENLED(Acquiring a broad general education)	year											
	2004	2005	2006	2007	2008	2009	2010	2011	2012	2013	2014	Total
1 = Very little/some	11381.5 24.86	16393.8 24.94	13780 23.56	19321 23.68	20399.9 23.33	22153.3 22.82	16906.9 22.29	30743.2 22.71	19801.4 21.97	19482.6 22.02	24672.5 21.91	215036
2 = Quite a bit/Very much	34408.4 75.14	49344.2 75.06	44697.3 76.44	62269.6 76.32	67023.4 76.67	74926.9 77.18	58933.1 77.71	104603 77.29	70332.7 78.03	68978.5 77.98	87949.2 78.09	723466
Total	45789.9	65738	58477.3	81590.6	87423.3	97080.2	75840	135346	90134.1	88461.1	112622	938502
Frequency Missing = 5977.7497513												

Engagement Rising: A Decade of CCSSE Data
Comparison of GNWORK levels over time, where DEVELOPMENTAL = Non-Developmental

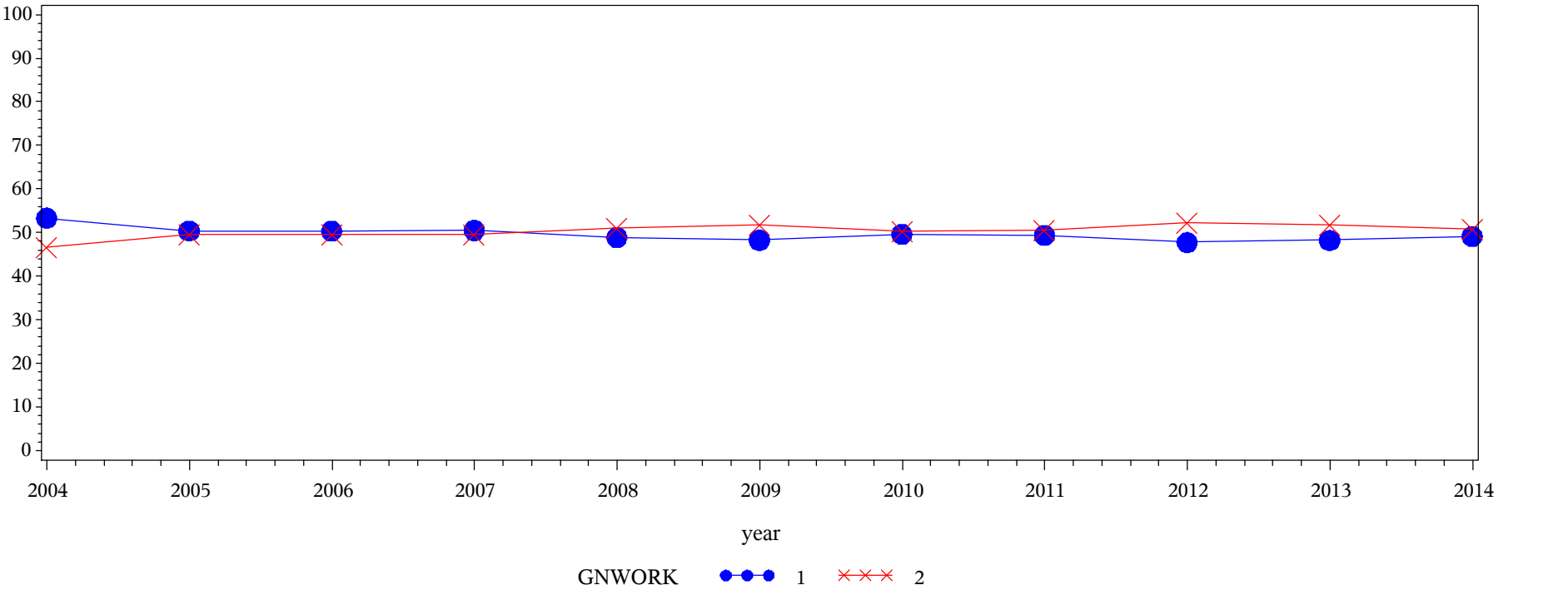
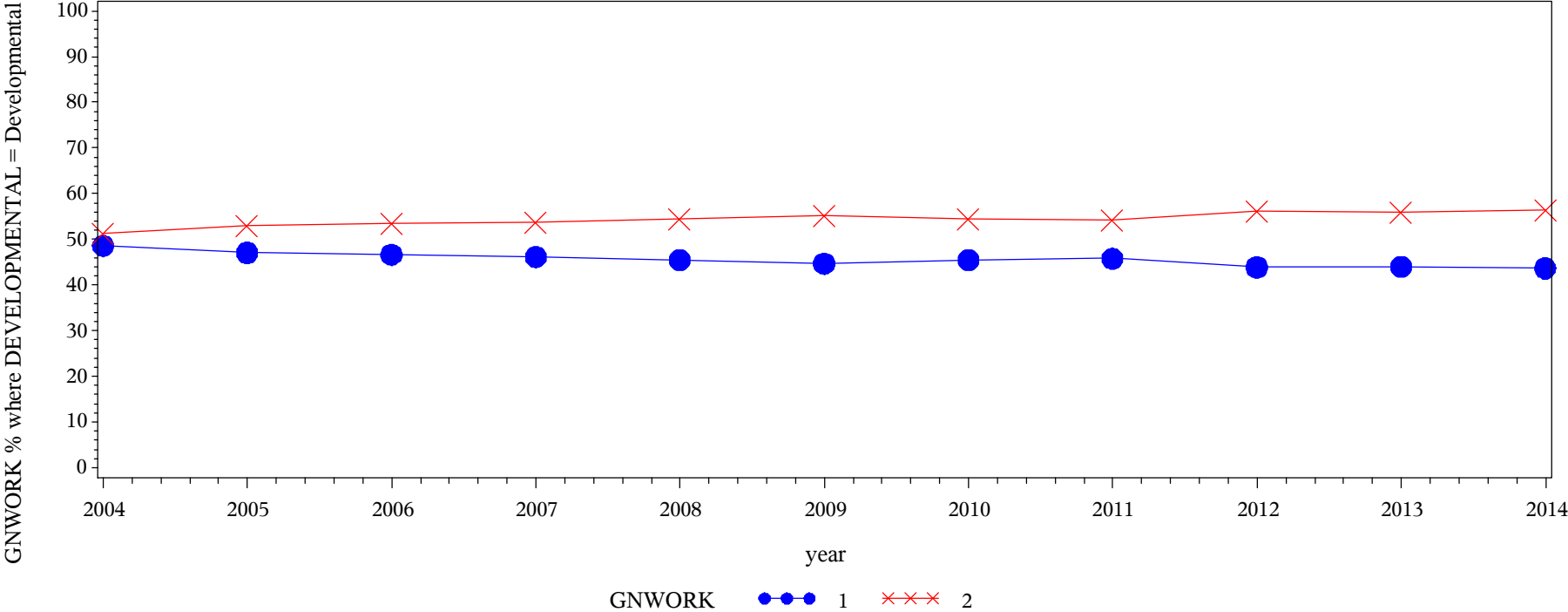

Table of GNWORK by year												
GNWORK(Acquiring job or work-related knowledge and skills)	year											
	2004	2005	2006	2007	2008	2009	2010	2011	2012	2013	2014	Total
1 = Very little/some	22998.3 53.36	31589 50.43	26864.9 50.32	39338.5 50.50	40720.6 48.90	46884.8 48.31	35061.7 49.59	60063.8 49.35	37845 47.76	38631.8 48.24	52153.8 49.20	432152
2 = Quite a bit/Very much	20101.3 46.64	31055.7 49.57	26521.9 49.68	38553.9 49.50	42558.2 51.10	50173.1 51.69	35647.1 50.41	61654.5 50.65	41402 52.24	41457.4 51.76	53845.9 50.80	442971
Total	43099.6	62644.7	53386.8	77892.5	83278.7	97057.9	70708.9	121718	79247	80089.2	106000	875123
Frequency Missing = 7155.0118351												

Engagement Rising: A Decade of CCSSE Data
Comparison of GNWORK levels over time, where DEVELOPMENTAL = Developmental



Frequency
Col Pct

Table of GNWORK by year												
GNWORK(Acquiring job or work-related knowledge and skills)	year											
	2004	2005	2006	2007	2008	2009	2010	2011	2012	2013	2014	Total
1 = Very little/some	22191.4 48.59	30887.5 47.08	27209.1 46.62	37569.2 46.15	39684.4 45.48	43299.3 44.69	34394.6 45.48	61839.9 45.79	39492.2 43.89	38911.8 44.05	49113.7 43.67	424593
2 = Quite a bit/Very much	23474.7 51.41	34723.3 52.92	31153.4 53.38	43839.6 53.85	47579 54.52	53597.4 55.31	41228.9 54.52	73207.6 54.21	50490.6 56.11	49428.7 55.95	63344.9 56.33	512068
Total	45666.1	65610.8	58362.5	81408.8	87263.4	96896.7	75623.5	135047	89982.8	88340.5	112459	936661
Frequency Missing = 7819.0468117												

Engagement Rising: A Decade of CCSSE Data
Comparison of GNWRITE levels over time, where DEVELOPMENTAL = Non-Developmental

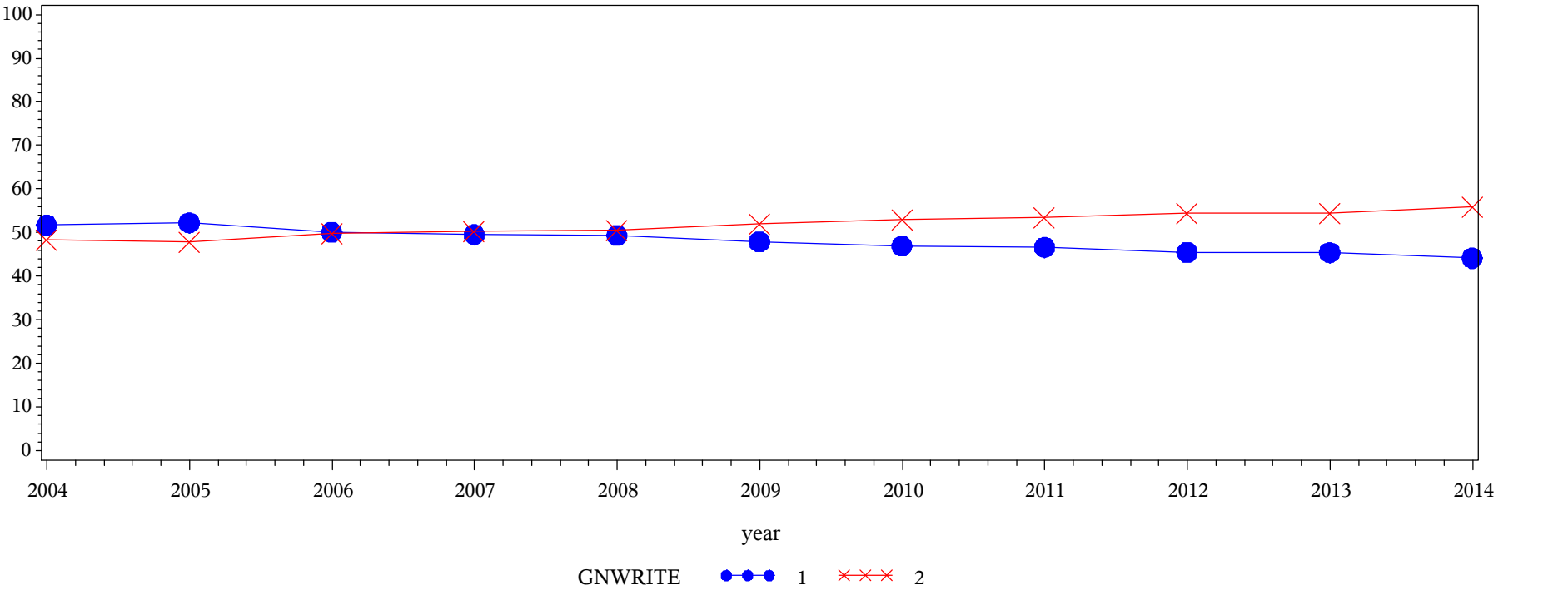
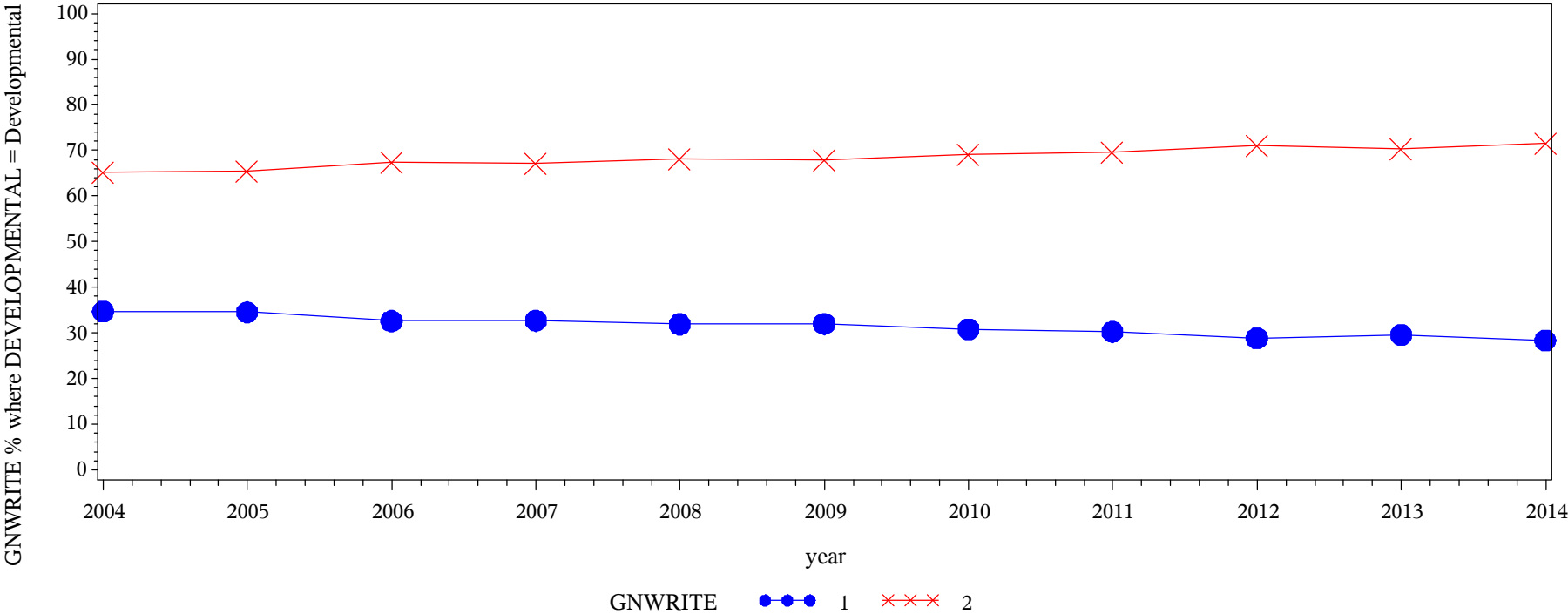

Table of GNWRITE by year												
GNWRITE(Writing clearly and effectively)	year											
	2004	2005	2006	2007	2008	2009	2010	2011	2012	2013	2014	Total
1 = Very little/some	22262.9 51.70	32724.9 52.25	26718.9 50.09	38578 49.57	41112.3 49.35	46490.5 47.90	33201.8 46.94	56755.5 46.61	36070.7 45.52	36380.9 45.42	46799.2 44.16	417096
2 = Quite a bit/Very much	20798.3 48.30	29901.7 47.75	26622.9 49.91	39244 50.43	42200.9 50.65	50567.9 52.10	37526.2 53.06	65000.4 53.39	43163.3 54.48	43713 54.58	59187.8 55.84	457926
Total	43061.1	62626.6	53341.8	77822	83313.2	97058.4	70728.1	121756	79233.9	80094	105987	875022
Frequency Missing = 7256.125569												

Engagement Rising: A Decade of CCSSE Data
Comparison of GNWRITE levels over time, where DEVELOPMENTAL = Developmental



Frequency Col Pct	Table of GNWRITE by year												
	GNWRITE(Writing clearly and effectively)	year											
		2004	2005	2006	2007	2008	2009	2010	2011	2012	2013	2014	Total
	1 = Very little/some	15892.9 34.77	22699.9 34.57	19056.8 32.64	26649.2 32.72	27857.8 31.91	31000.2 31.98	23391.4 30.87	40937.3 30.27	26015 28.90	26178.5 29.61	31924.6 28.37	291604
	2 = Quite a bit/Very much	29813.8 65.23	42966.4 65.43	39335.4 67.36	54801.4 67.28	59446 68.09	65921.5 68.02	52379.5 69.13	94310.5 69.73	64011.7 71.10	62223.4 70.39	80593.6 71.63	645803
Total	45706.7	65666.3	58392.2	81450.6	87303.9	96921.7	75770.9	135248	90026.7	88401.9	112518	937407	
Frequency Missing = 7073.2059518													

Engagement Rising: A Decade of CCSSE Data
Comparison of GNSPEAK levels over time, where DEVELOPMENTAL = Non-Developmental

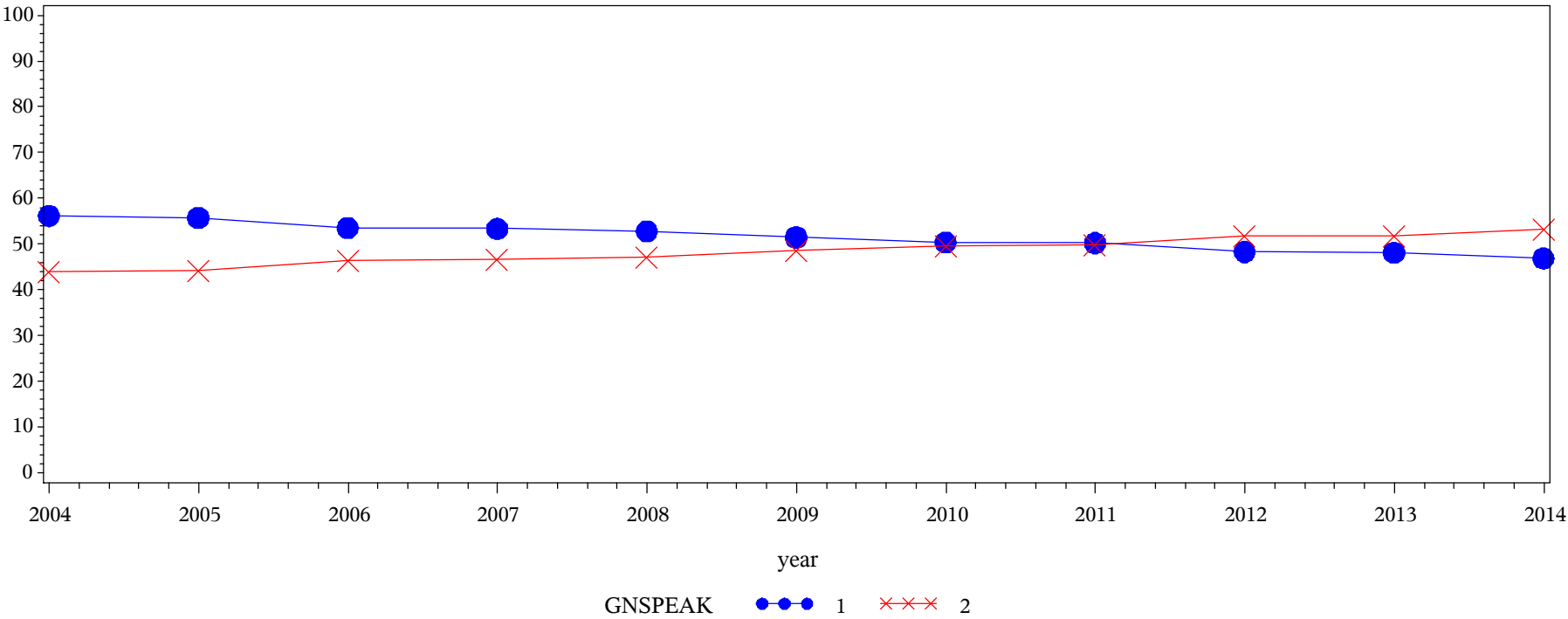

Frequency
Col Pct

Table of GNSPEAK by year												
GNSPEAK(Speaking clearly and effectively)	year											
	2004	2005	2006	2007	2008	2009	2010	2011	2012	2013	2014	Total
1 = Very little/some	24172.6 56.16	34919.1 55.77	28522.5 53.50	41514.4 53.36	43945.3 52.78	49913.8 51.46	35621.1 50.42	61108.9 50.23	38235.7 48.31	38514 48.11	49634.3 46.86	446102
2 = Quite a bit/Very much	18868 43.84	27690.9 44.23	24794.7 46.50	36280 46.64	39313.9 47.22	47083.3 48.54	35024.8 49.58	60549.6 49.77	40916 51.69	41534 51.89	56282.5 53.14	428338
Total	43040.6	62610	53317.1	77794.4	83259.2	96997.1	70645.9	121658	79151.7	80047.9	105917	874439
Frequency Missing = 7838.8449917												

Engagement Rising: A Decade of CCSSE Data
Comparison of GNSPEAK levels over time, where DEVELOPMENTAL = Developmental

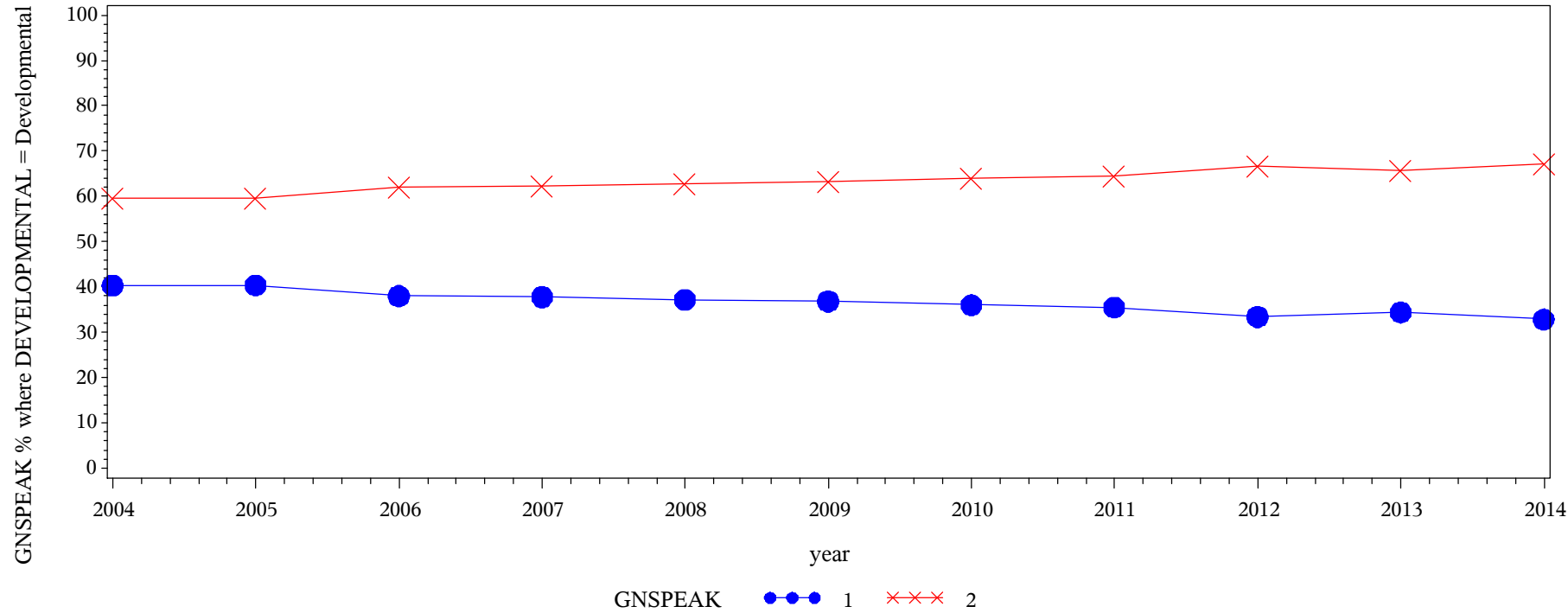

Frequency
Col Pct

Table of GNSPEAK by year												
GNSPEAK(Speaking clearly and effectively)	year											
	2004	2005	2006	2007	2008	2009	2010	2011	2012	2013	2014	Total
1 = Very little/some	18417.4 40.30	26503.4 40.41	22194.2 38.01	30780.2 37.80	32499.9 37.23	35695.2 36.83	27262.5 36.02	48015.5 35.52	30070 33.42	30397.8 34.40	36934.5 32.84	338771
2 = Quite a bit/Very much	27277.7 59.70	39084.8 59.59	36198.1 61.99	50650.9 62.20	54798.6 62.77	61226 63.17	48415.6 63.98	87156.2 64.48	59913.5 66.58	57963.1 65.60	75534.3 67.16	598219
Total	45695.2	65588.2	58392.3	81431.1	87298.5	96921.2	75678.1	135172	89983.6	88360.9	112469	936990
Frequency Missing = 7490.4910122												

Engagement Rising: A Decade of CCSSE Data
Comparison of GNANALY levels over time, where DEVELOPMENTAL = Non-Developmental

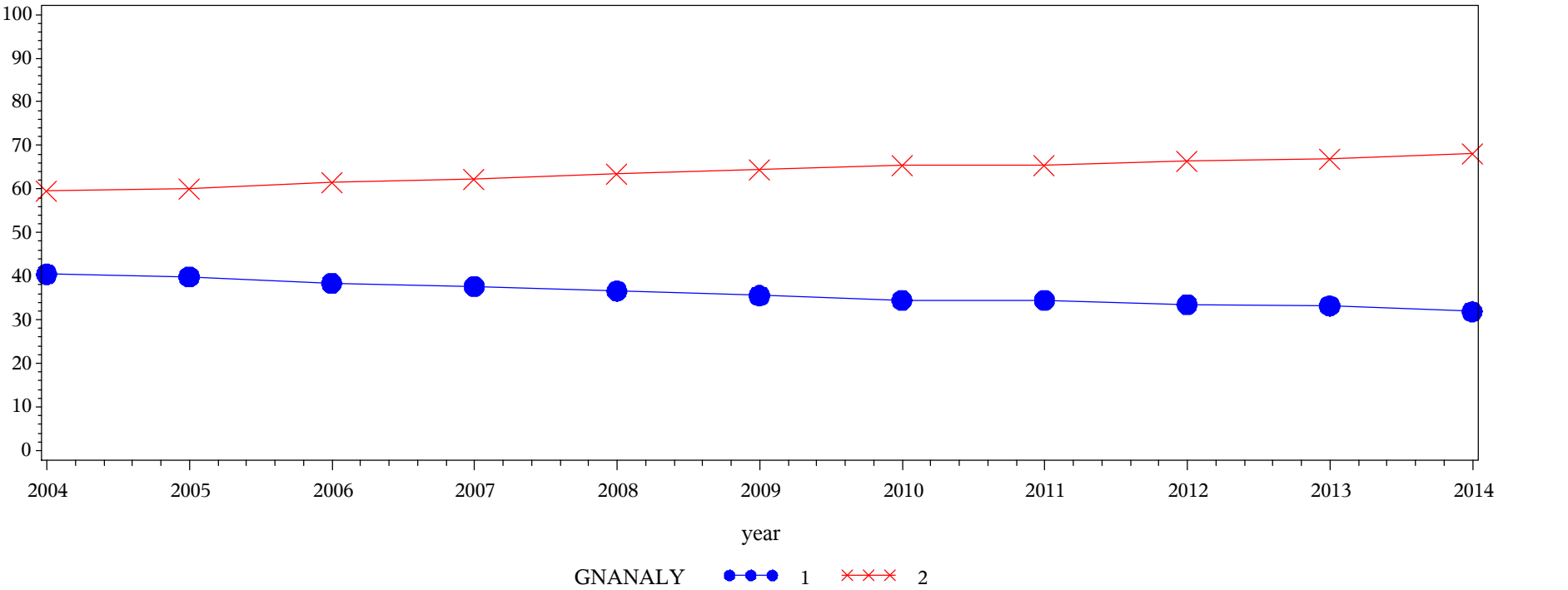

Table of GNANALY by year												
GNANALY(Thinking critically and analytically)	year											
	2004	2005	2006	2007	2008	2009	2010	2011	2012	2013	2014	Total
1 = Very little/some	17405.4 40.48	24989 39.90	20463.3 38.38	29300 37.64	30485.8 36.61	34501.8 35.57	24384 34.48	41926 34.45	26532.6 33.50	26570.9 33.19	33788.2 31.89	310347
2 = Quite a bit/Very much	25593.4 59.52	37647.6 60.10	32860.7 61.62	48535.8 62.36	52788.5 63.39	62505 64.43	46332.5 65.52	79778.4 65.55	52659.6 66.50	53485.4 66.81	72164.7 68.11	564352
Total	42998.8	62636.5	53324	77835.8	83274.3	97006.8	70716.5	121704	79192.2	80056.3	105953	874699
Frequency Missing = 7579.5093525												

Engagement Rising: A Decade of CCSSE Data
Comparison of GNANALY levels over time, where DEVELOPMENTAL = Developmental

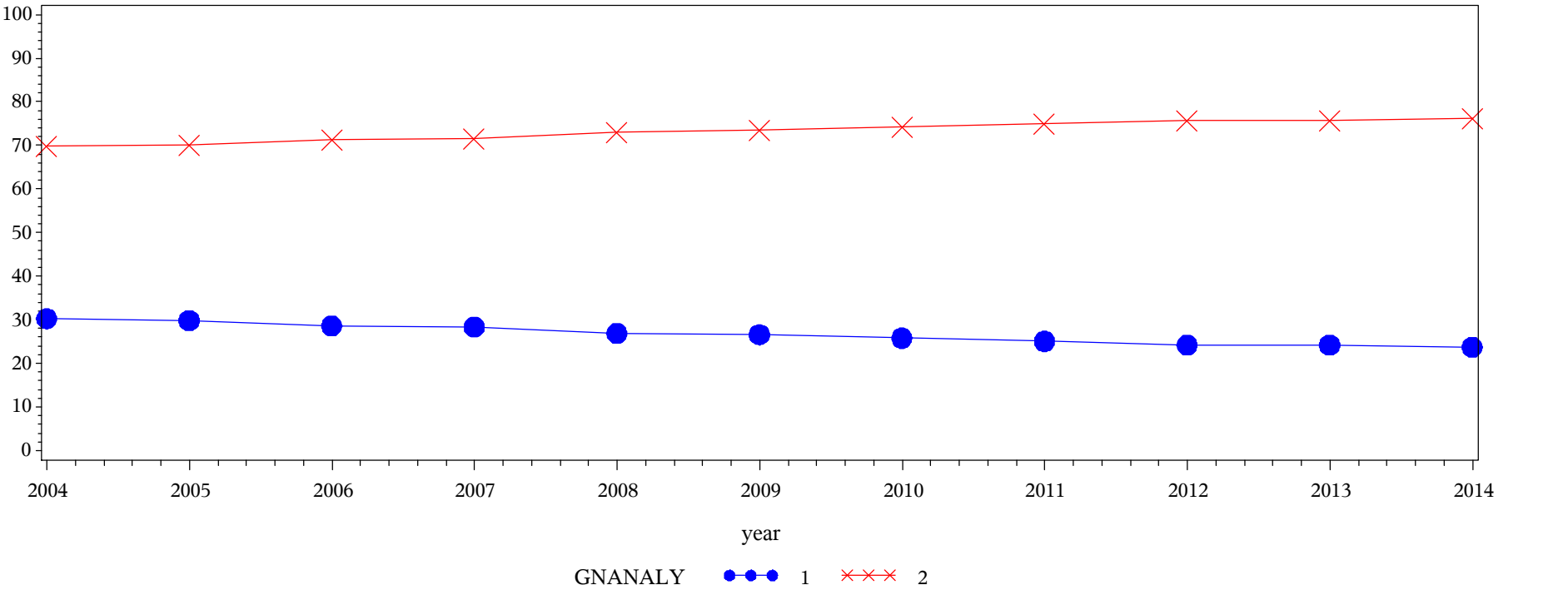
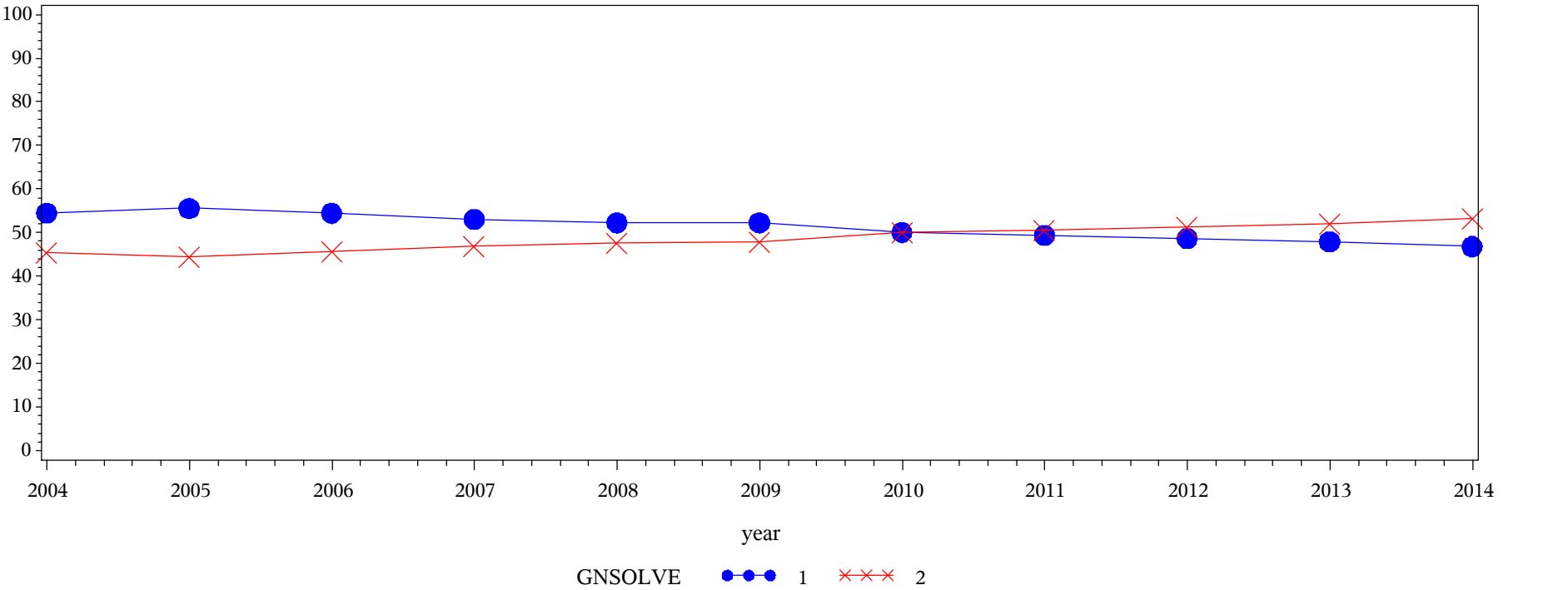

Table of GNANALY by year												
GNANALY(Thinking critically and analytically)	year											
	2004	2005	2006	2007	2008	2009	2010	2011	2012	2013	2014	Total
1 = Very little/some	13815.4 30.26	19575.7 29.86	16686.1 28.61	23045.6 28.33	23433.6 26.87	25752.7 26.59	19537.9 25.82	33858.8 25.08	21758.1 24.19	21384.2 24.21	26722.8 23.77	245571
2 = Quite a bit/Very much	31838 69.74	45978.7 70.14	41643.8 71.39	58315.2 71.67	63790.6 73.13	71103 73.41	56136 74.18	101167 74.92	68191.9 75.81	66958.5 75.79	85696.9 76.23	690820
Total	45653.4	65554.4	58329.9	81360.8	87224.2	96855.7	75673.9	135026	89949.9	88342.7	112420	936391
Frequency Missing = 8089.3182718												

Engagement Rising: A Decade of CCSSE Data
Comparison of GNSOLVE levels over time, where DEVELOPMENTAL = Non-Developmental



Frequency Col Pct	Table of GNSOLVE by year												
	GNSOLVE(Solving numerical problems)	year											
		2004	2005	2006	2007	2008	2009	2010	2011	2012	2013	2014	Total
	1 = Very little/some	23403.2 54.47	34775 55.58	29005.1 54.45	41254 53.07	43495.5 52.27	50640.6 52.25	35335.2 50.04	59964.3 49.37	38514.3 48.69	38373.9 47.97	49543.4 46.81	444304
	2 = Quite a bit/Very much	19562.8 45.53	27790.9 44.42	24264.4 45.55	36474.3 46.93	39723.9 47.73	46272.6 47.75	35275.8 49.96	61504.5 50.63	40580.9 51.31	41629.3 52.03	56301.6 53.19	429381
	Total	42966	62565.9	53269.5	77728.3	83219.4	96913.3	70611	121469	79095.2	80003.3	105845	873685
	Frequency Missing = 8592.5552866												

Engagement Rising: A Decade of CCSSE Data
Comparison of GNSOLVE levels over time, where DEVELOPMENTAL = Developmental

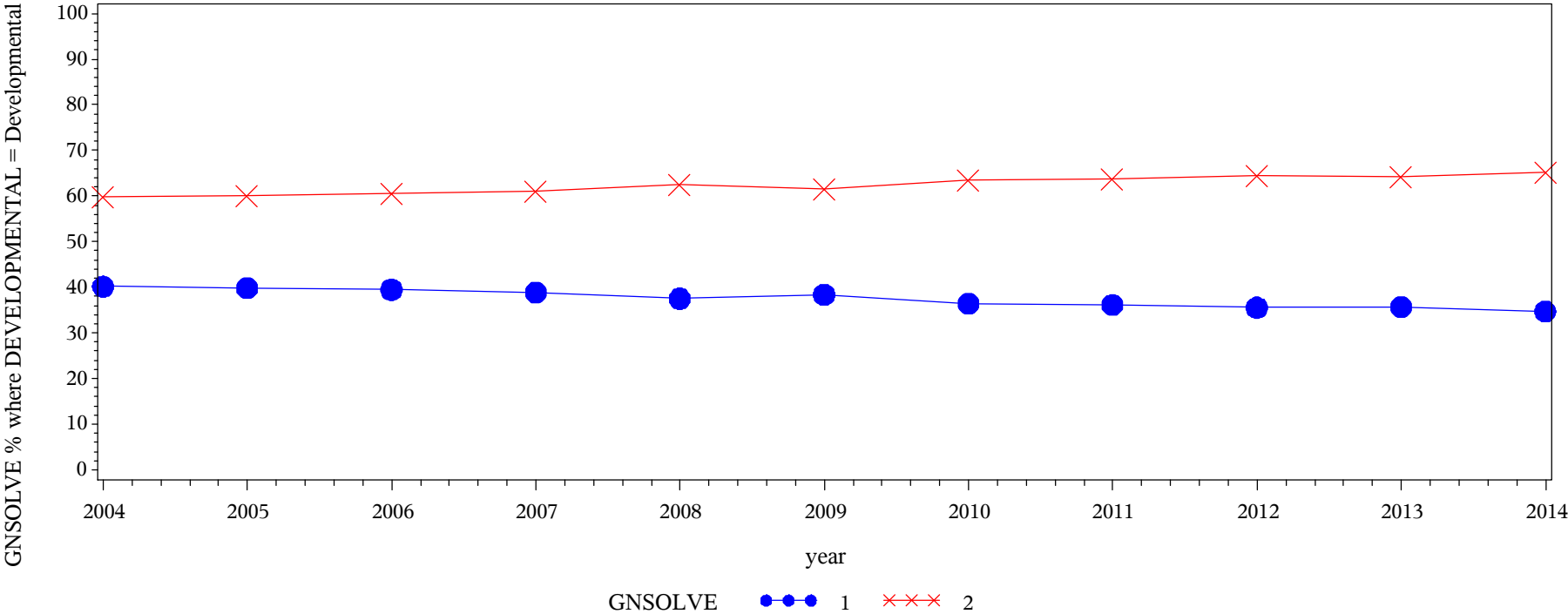
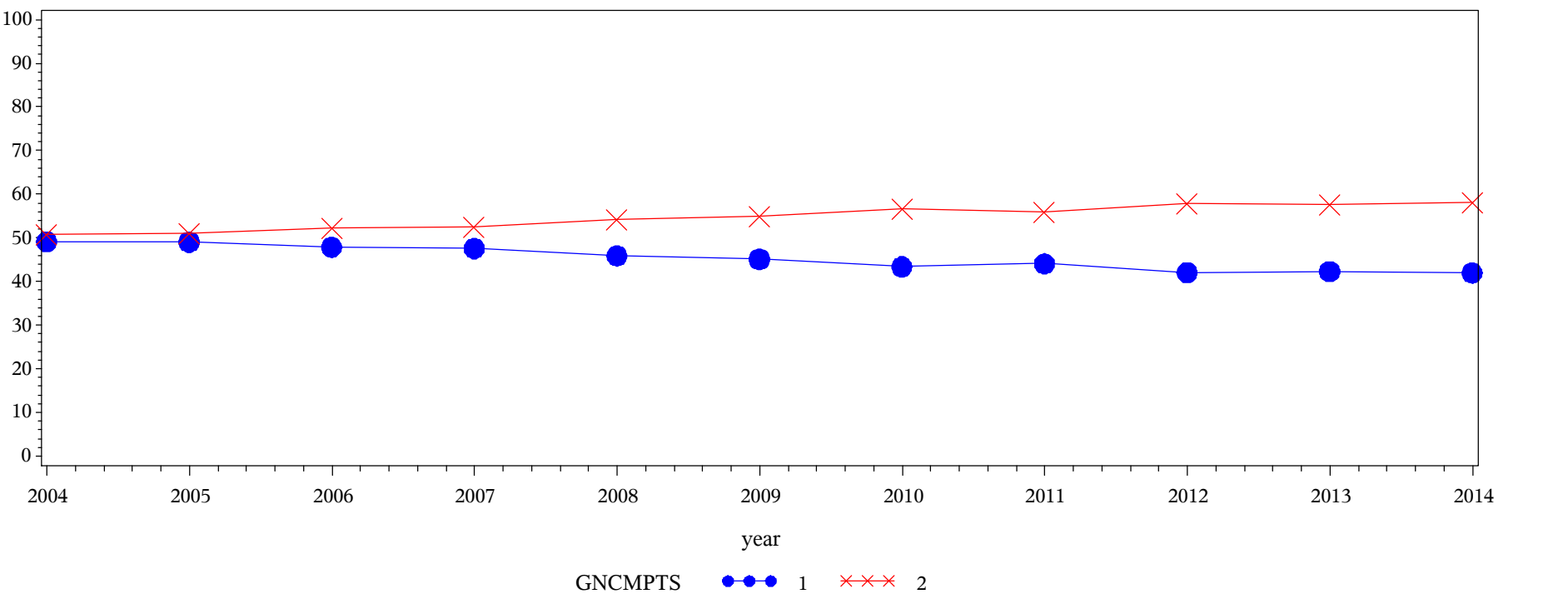

Table of GNSOLVE by year												
GNSOLVE(Solving numerical problems)	year											
	2004	2005	2006	2007	2008	2009	2010	2011	2012	2013	2014	Total
1 = Very little/some	18334.8 40.18	26090.5 39.81	23013.3 39.49	31615.1 38.86	32706.2 37.53	37154.5 38.40	27539.1 36.42	48763.2 36.14	31943 35.56	31497.4 35.67	39016 34.73	347673
2 = Quite a bit/Very much	27293.7 59.82	39441.5 60.19	35265.8 60.51	49736 61.14	54444.2 62.47	59611.3 61.60	48071.2 63.58	86162.7 63.86	57891.9 64.44	56794.5 64.33	73340.9 65.27	588054
Total	45628.5	65532	58279.1	81351.1	87150.4	96765.8	75610.3	134926	89834.9	88291.9	112357	935727
Frequency Missing = 8753.358921												

Engagement Rising: A Decade of CCSSE Data
Comparison of GNCMPTS levels over time, where DEVELOPMENTAL = Non-Developmental



Frequency
Col Pct

Table of GNCMPTS by year												
GNCMPTS(Using computing and information technology)	year											
	2004	2005	2006	2007	2008	2009	2010	2011	2012	2013	2014	Total
1 = Very little/some	21121.7 49.16	30685.2 49.06	25500.1 47.85	36995.6 47.58	38198.8 45.89	43732.3 45.12	30637.9 43.38	53600.2 44.08	33294.9 42.07	33836.3 42.29	44427.2 41.97	392030
2 = Quite a bit/Very much	21845.7 50.84	31866.4 50.94	27791.4 52.15	40767.1 52.42	45049.7 54.11	53191.2 54.88	39996 56.62	67990.7 55.92	45838.8 57.93	46181.4 57.71	61417.4 58.03	481936
Total	42967.4	62551.6	53291.6	77762.7	83248.5	96923.5	70633.9	121591	79133.7	80017.7	105845	873966
Frequency Missing = 8312.121191												

Engagement Rising: A Decade of CCSSE Data
Comparison of GNCMPTS levels over time, where DEVELOPMENTAL = Developmental

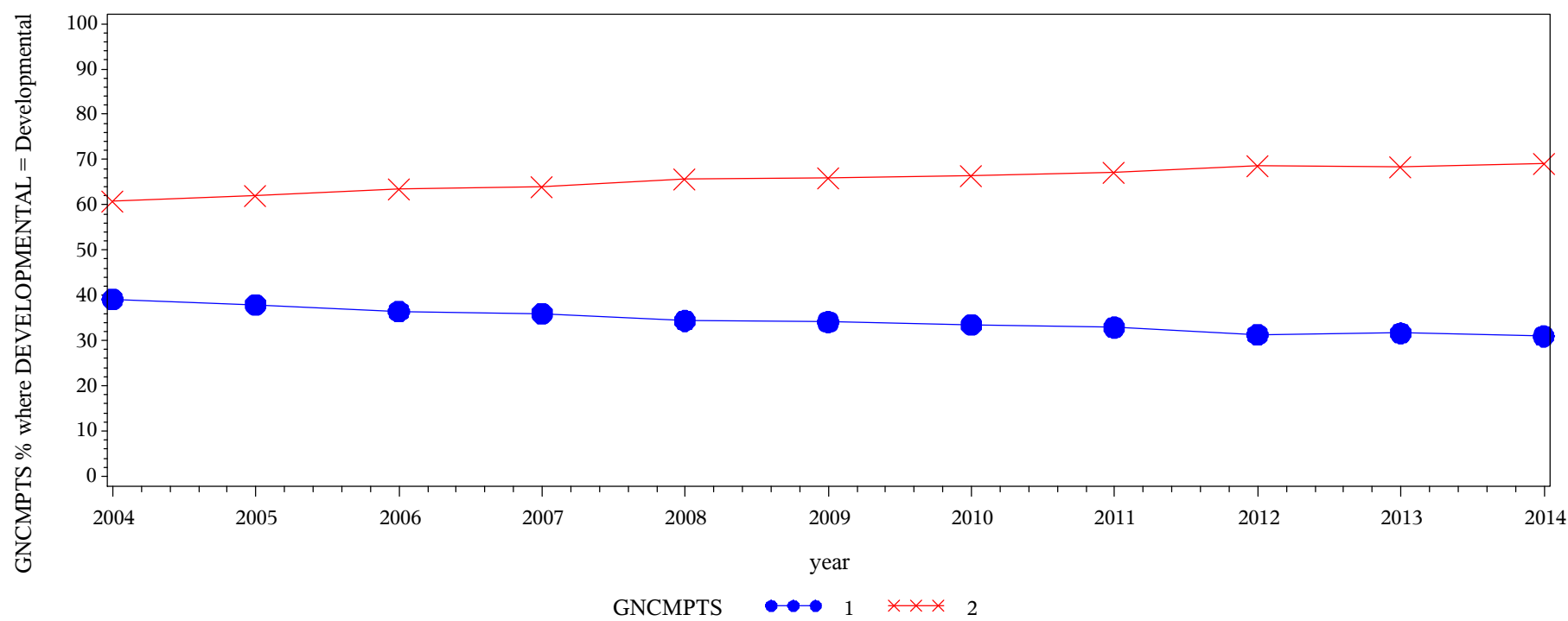

Frequency
Col Pct

Table of GNCMPTS by year												
GNCMPTS(Using computing and information technology)	year											
	2004	2005	2006	2007	2008	2009	2010	2011	2012	2013	2014	Total
1 = Very little/some	17851.7 39.13	24880.7 37.96	21253 36.43	29282.6 36.00	29969.7 34.38	33016.3 34.11	25307.9 33.46	44417 32.90	28139.8 31.31	27938.4 31.64	34805.2 30.96	316862
2 = Quite a bit/Very much	27775.1 60.87	40667.7 62.04	37085.7 63.57	52053.2 64.00	57200.2 65.62	63770.5 65.89	50323.1 66.54	90588.3 67.10	61731.2 68.69	60363 68.36	77611.3 69.04	619169
Total	45626.9	65548.4	58338.6	81335.8	87169.9	96786.8	75631	135005	89871	88301.4	112416	936032
Frequency Missing = 8448.4645556												

Engagement Rising: A Decade of CCSSE Data
Comparison of GNOTHERS levels over time, where DEVELOPMENTAL = Non-Developmental

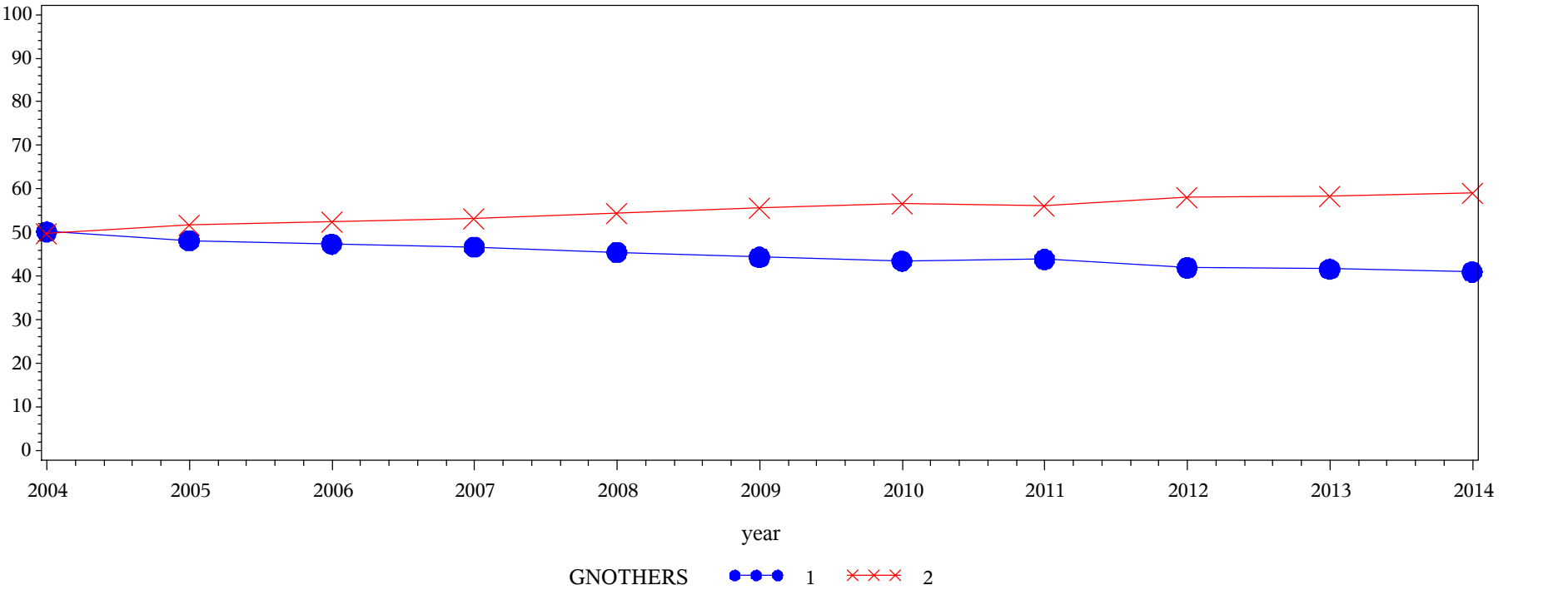
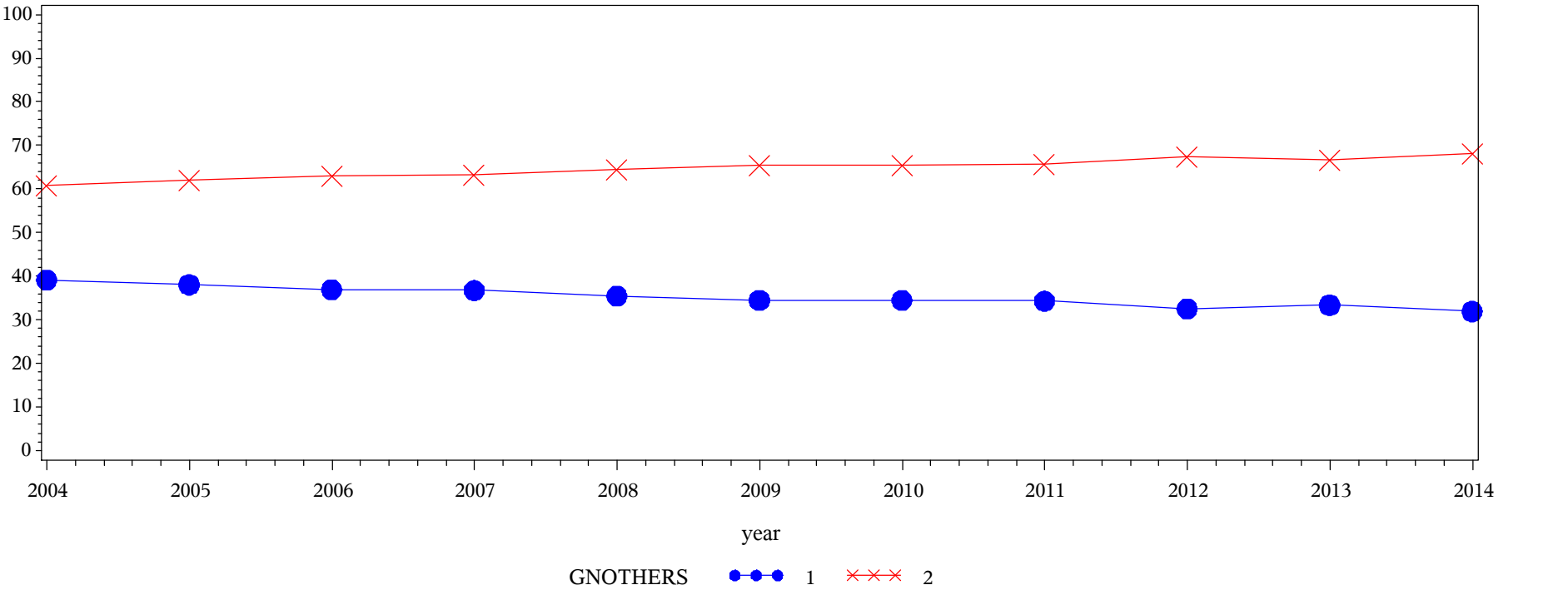

Table of GNOTHERS by year												
GNOTHERS(Working effectively with others)	year											
	2004	2005	2006	2007	2008	2009	2010	2011	2012	2013	2014	Total
1 = Very little/some	21623.7 50.20	30152.6 48.14	25277.3 47.38	36301.7 46.66	37915.5 45.51	43044.4 44.36	30713.5 43.46	53388.6 43.87	33214.6 41.93	33354.6 41.64	43407.4 40.98	388394
2 = Quite a bit/Very much	21447.5 49.80	32481.6 51.86	28073.4 52.62	41504 53.34	45404.1 54.49	53989 55.64	39961.6 56.54	68315.1 56.13	46001.4 58.07	46744.9 58.36	62520.9 59.02	486444
Total	43071.3	62634.3	53350.8	77805.7	83319.7	97033.4	70675.1	121704	79216	80099.5	105928	874838
Frequency Missing = 7440.4907523												

Engagement Rising: A Decade of CCSSE Data
Comparison of GNOTHERS levels over time, where DEVELOPMENTAL = Developmental



Frequency Col Pct	Table of GNOTHERS by year												
	GNOTHERS(Working effectively with others)	year											
		2004	2005	2006	2007	2008	2009	2010	2011	2012	2013	2014	Total
	1 = Very little/some	17900.7 39.18	24962.9 38.05	21530.5 36.89	29909.5 36.77	30956.3 35.49	33438.4 34.51	26138.9 34.53	46352.9 34.31	29266.6 32.54	29474.7 33.38	35892.5 31.93	325824
	2 = Quite a bit/Very much	27787.6 60.82	40641.6 61.95	36827.5 63.11	51431.3 63.23	56279.2 64.51	63467.3 65.49	49567.6 65.47	88732.8 65.69	60662.1 67.46	58835.7 66.62	76518.3 68.07	610751
	Total	45688.3	65604.5	58358	81340.8	87235.5	96905.7	75706.5	135086	89928.7	88310.4	112411	936575
	Frequency Missing = 7905.2918181												

Engagement Rising: A Decade of CCSSE Data
Comparison of GNINQ levels over time, where DEVELOPMENTAL = Non-Developmental

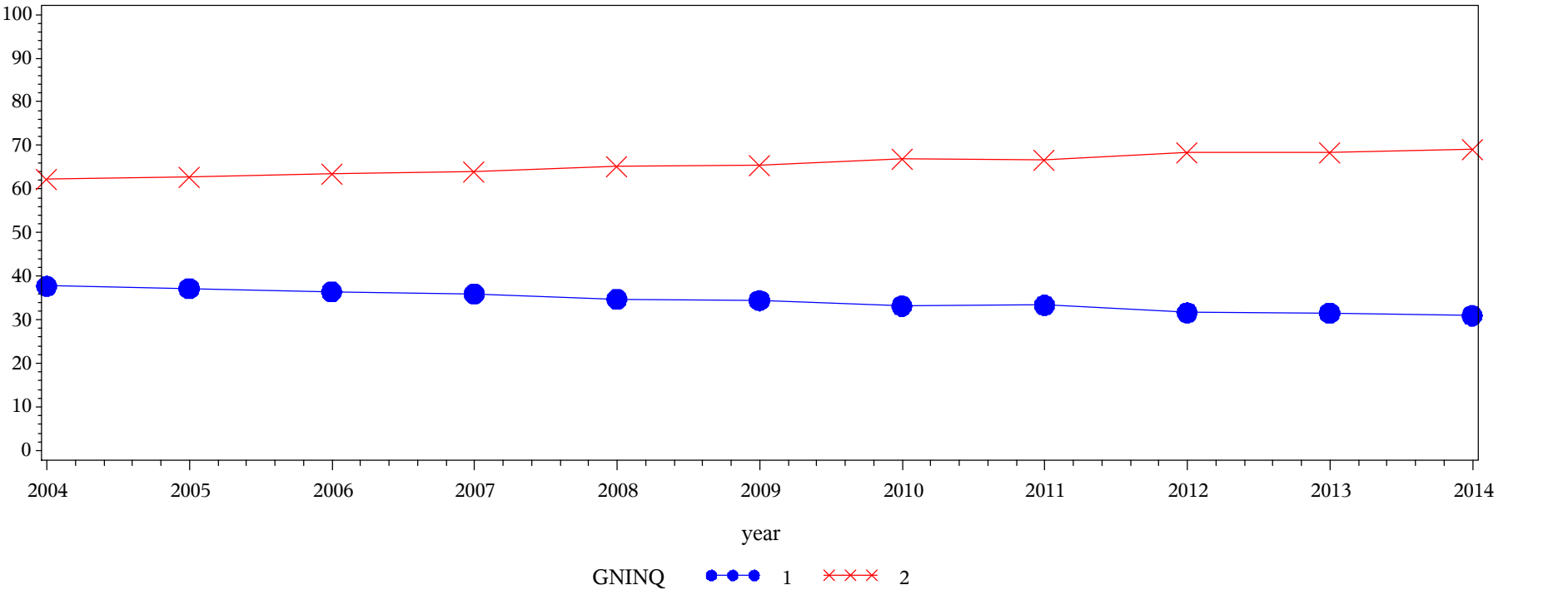

Table of GNINQ by year												
GNINQ(Learning effectively on your own)	year											
	2004	2005	2006	2007	2008	2009	2010	2011	2012	2013	2014	Total
1 = Very little/some	16257.9 37.74	23266 37.15	19472.3 36.48	28002.3 35.98	28991.6 34.78	33392.2 34.43	23448.9 33.16	40610 33.36	25077.4 31.64	25235.2 31.52	32819.4 30.97	296573
2 = Quite a bit/Very much	26826.3 62.26	39368.4 62.85	33912.9 63.52	49827.8 64.02	54366.5 65.22	63606.9 65.57	47262.3 66.84	81109.3 66.64	54169.5 68.36	54819.6 68.48	73143.8 69.03	578413
Total	43084.2	62634.4	53385.1	77830.2	83358	96999.1	70711.2	121719	79246.8	80054.7	105963	874986
Frequency Missing = 7291.713649												

Engagement Rising: A Decade of CCSSE Data
Comparison of GNINQ levels over time, where DEVELOPMENTAL = Developmental

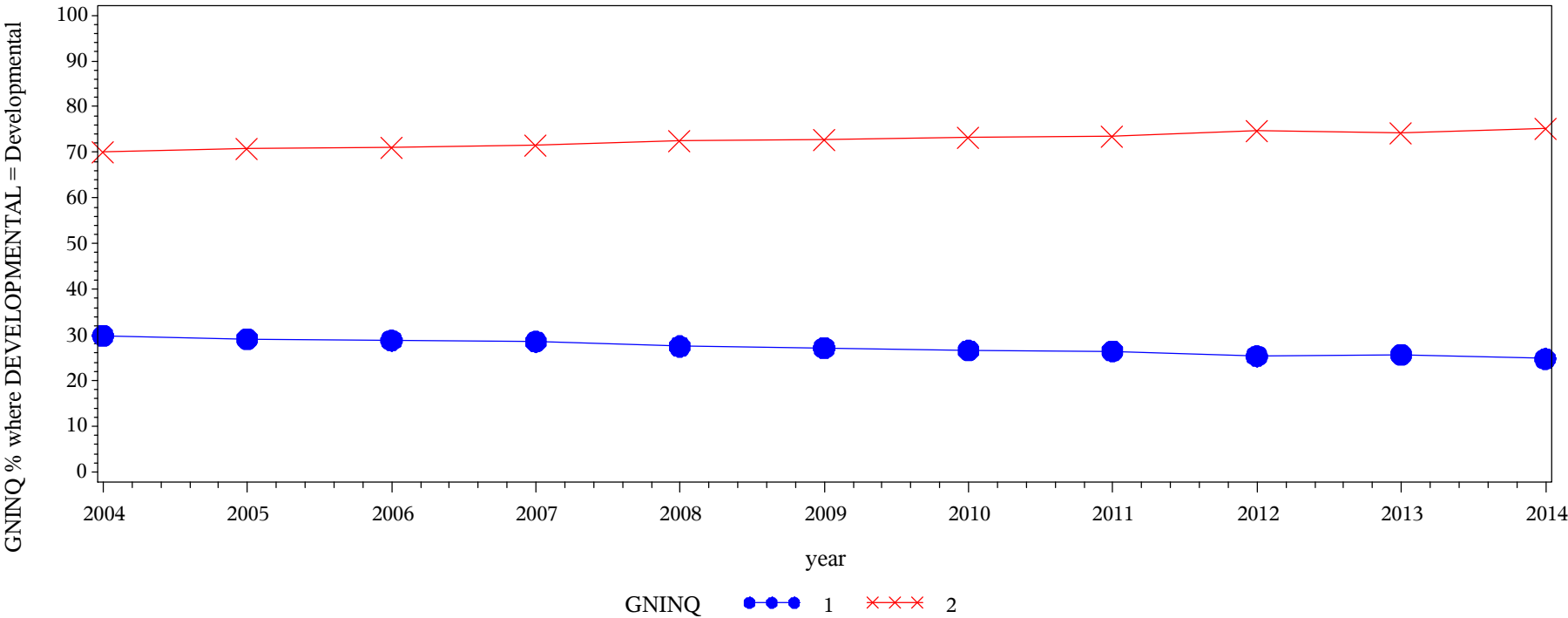
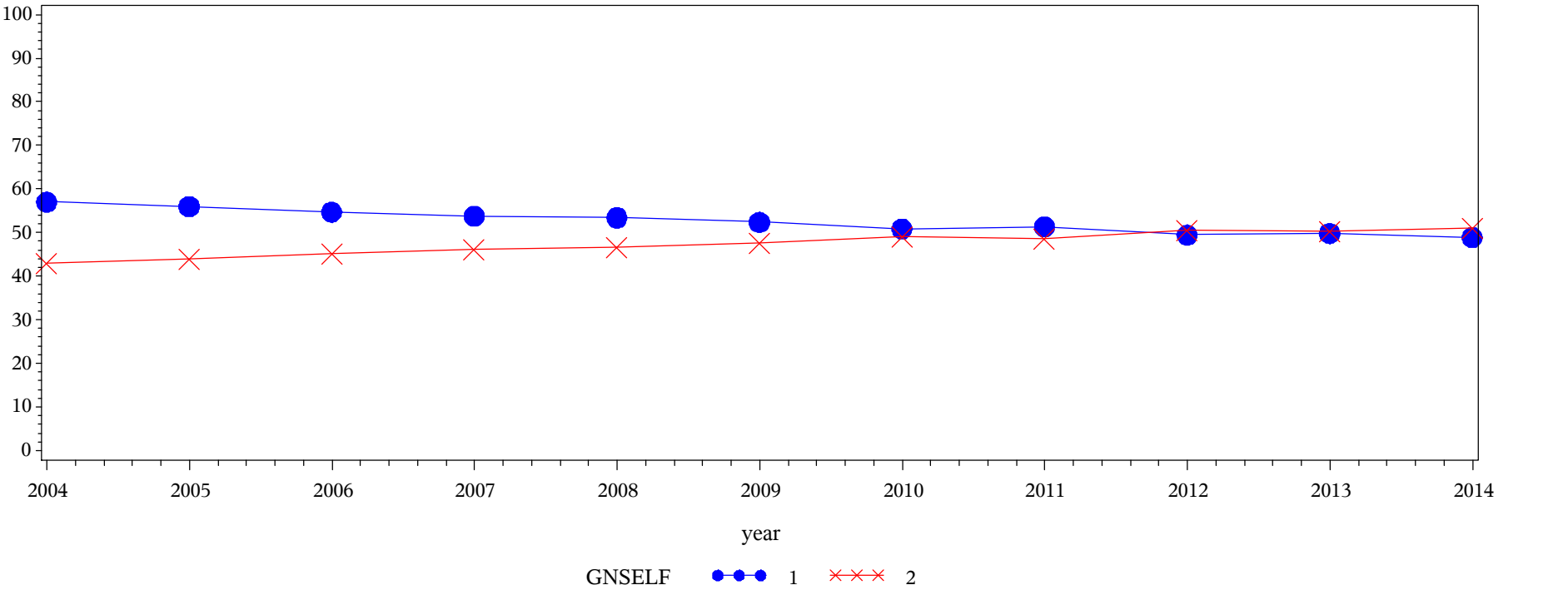

Table of GNINQ by year												
GNINQ(Learning effectively on your own)	year											
	2004	2005	2006	2007	2008	2009	2010	2011	2012	2013	2014	Total
1 = Very little/some	13632.4 29.85	19126.3 29.16	16800.8 28.80	23226 28.55	23994.2 27.50	26314.4 27.17	20134.4 26.61	35765.6 26.48	22820.5 25.37	22667.1 25.67	27856.1 24.78	252338
2 = Quite a bit/Very much	32044.9 70.15	46462.1 70.84	41529.4 71.20	58134.5 71.45	63256.7 72.50	70541.8 72.83	55529 73.39	99294.7 73.52	67139.2 74.63	65640.3 74.33	84573.8 75.22	684146
Total	45677.3	65588.5	58330.2	81360.6	87251	96856.2	75663.4	135060	89959.7	88307.4	112430	936485
Frequency Missing = 7995.596101												

Engagement Rising: A Decade of CCSSE Data
Comparison of GNSELF levels over time, where DEVELOPMENTAL = Non-Developmental



Frequency Col Pct	Table of GNSELF by year												
	GNSELF(Understanding yourself)	year											
		2004	2005	2006	2007	2008	2009	2010	2011	2012	2013	2014	Total
	1 = Very little/some	24504 57.03	35029.4 55.98	29153.3 54.70	41846.5 53.83	44455.9 53.42	50775.2 52.40	35915.6 50.88	62421.2 51.37	39108.1 49.46	39823.1 49.80	51743.5 48.89	454776
	2 = Quite a bit/Very much	18463.5 42.97	27542.7 44.02	24139.6 45.30	35892.1 46.17	38769.6 46.58	46123.4 47.60	34675.2 49.12	59093.8 48.63	39955.5 50.54	40139.7 50.20	54091.5 51.11	418887
	Total	42967.5	62572.1	53292.8	77738.6	83225.5	96898.6	70590.9	121515	79063.5	79962.8	105835	873662
Frequency Missing = 8615.6097426													

Engagement Rising: A Decade of CCSSE Data
Comparison of GNSSELF levels over time, where DEVELOPMENTAL = Developmental

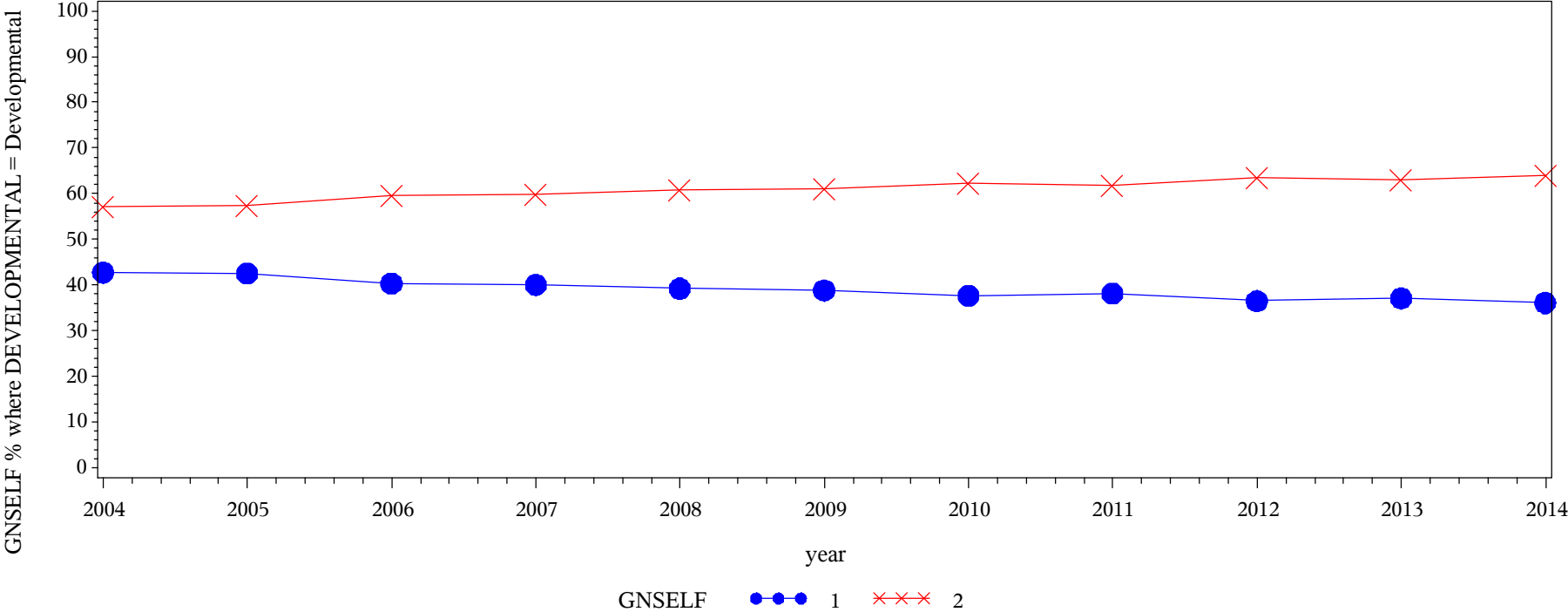
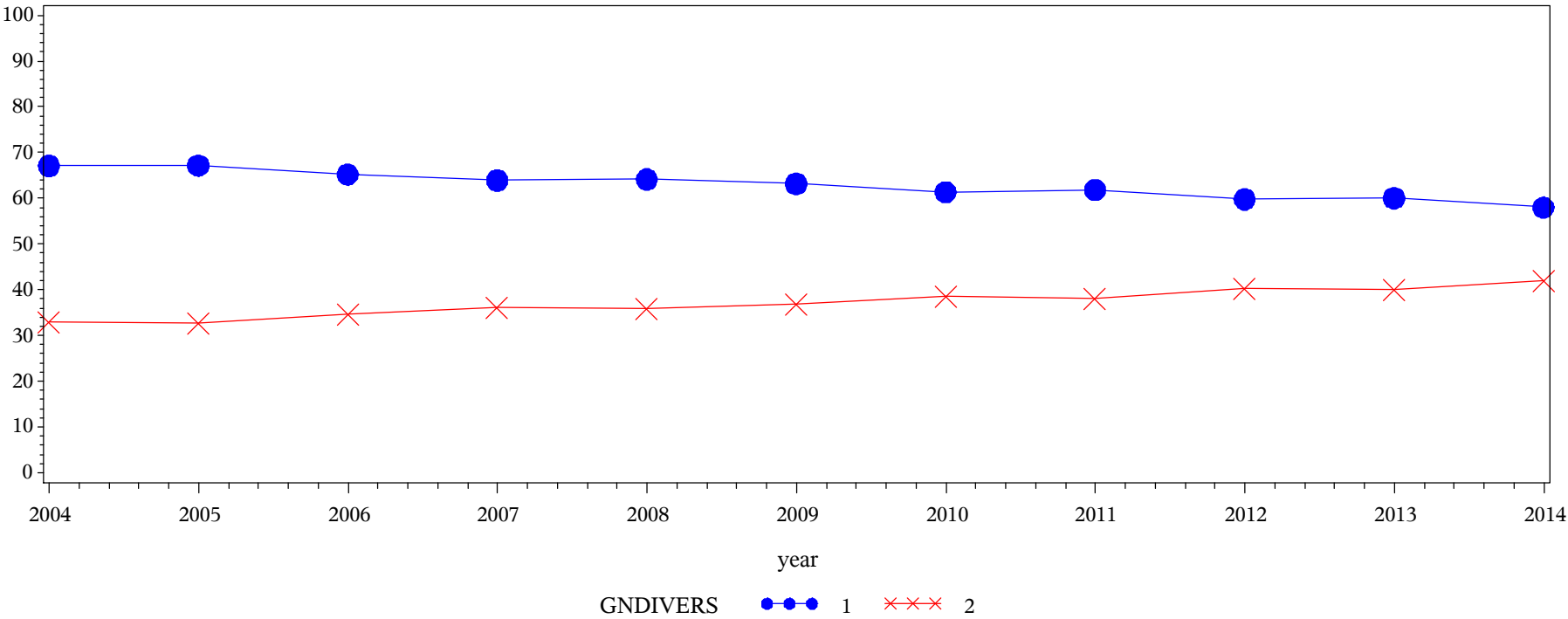

Table of GNSSELF by year												
GNSSELF(Understanding yourself)	year											
	2004	2005	2006	2007	2008	2009	2010	2011	2012	2013	2014	Total
1 = Very little/some	19501 42.73	27845.9 42.50	23511.9 40.31	32538.8 40.04	34175.1 39.23	37573.3 38.82	28468.1 37.68	51380.1 38.11	32820.8 36.52	32730.6 37.09	40552.1 36.10	361098
2 = Quite a bit/Very much	26132.5 57.27	37669.7 57.50	34818.9 59.69	48723.5 59.96	52939.1 60.77	59209.1 61.18	47086 62.32	83453 61.89	57041.6 63.48	55514.7 62.91	71776.8 63.90	574365
Total	45633.5	65515.6	58330.8	81262.3	87114.2	96782.4	75554.1	134833	89862.4	88245.4	112329	935463
Frequency Missing = 9017.3337091												

Engagement Rising: A Decade of CCSSE Data
Comparison of GNDIVERS levels over time, where DEVELOPMENTAL = Non-Developmental



Frequency
Col Pct

Table of GNDIVERS by year												
GNDIVERS(Understanding people of other racial and ethnic backgrounds)	year											
	2004	2005	2006	2007	2008	2009	2010	2011	2012	2013	2014	Total
1 = Very little/some	28800.2 67.11	41988.3 67.17	34723.5 65.21	49630.5 63.93	53324.9 64.15	61189.2 63.19	43257.4 61.41	74952.7 61.82	47145 59.81	47942.4 60.05	61240.1 58.01	544194
2 = Quite a bit/Very much	14111.5 32.89	20524.6 32.83	18525.1 34.79	28000.9 36.07	29804.1 35.85	35651.3 36.81	27181.1 38.59	46293.8 38.18	31686.1 40.19	31893.5 39.95	44321.9 41.99	327994
Total	42911.8	62512.9	53248.6	77631.4	83129	96840.5	70438.4	121247	78831.2	79835.9	105562	872188
Frequency Missing = 10089.982373												

Engagement Rising: A Decade of CCSSE Data
Comparison of GNDIVERS levels over time, where DEVELOPMENTAL = Developmental

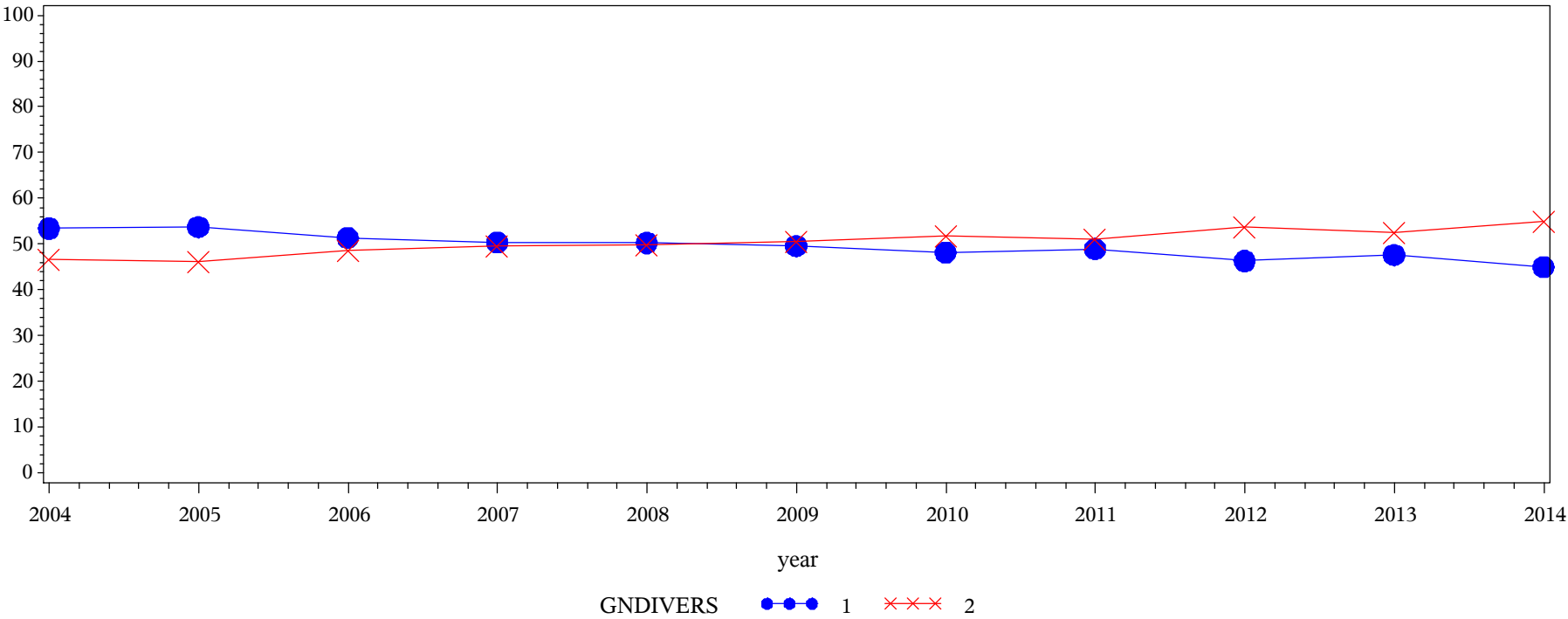

Frequency
Col Pct

Table of GNDIVERS by year												
GNDIVERS(Understanding people of other racial and ethnic backgrounds)	year											
	2004	2005	2006	2007	2008	2009	2010	2011	2012	2013	2014	Total
1 = Very little/some	24354 53.43	35173.7 53.72	29970.4 51.40	40921.5 50.34	43786.4 50.27	47959.3 49.56	36379.8 48.19	66009 48.96	41570.7 46.31	41982.3 47.61	50503.4 45.00	458611
2 = Quite a bit/Very much	21228.1 46.57	30297.2 46.28	28335.7 48.60	40375.9 49.66	43312.7 49.73	48807.1 50.44	39112.3 51.81	68805.8 51.04	48188.6 53.69	46202.8 52.39	61715.9 55.00	476382
Total	45582.1	65470.9	58306.1	81297.4	87099.1	96766.3	75492.1	134815	89759.3	88185.2	112219	934993
Frequency Missing = 9487.4558102												

Engagement Rising: A Decade of CCSSE Data
Comparison of GNETHICS levels over time, where DEVELOPMENTAL = Non-Developmental

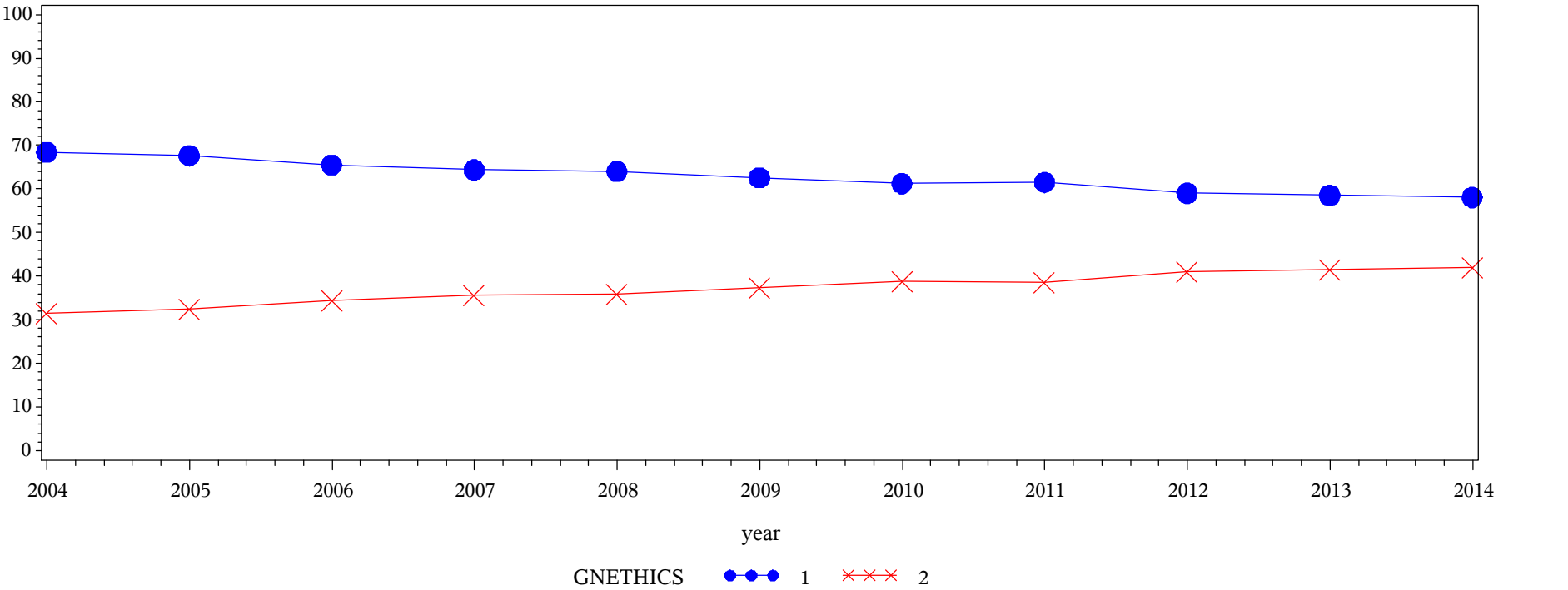

Frequency Col Pct	Table of GNETHICS by year												
	GNETHICS(Developing a personal code of values and ethics)	year											
		2004	2005	2006	2007	2008	2009	2010	2011	2012	2013	2014	Total
	1 = Very little/some	29384.1 68.41	42307.4 67.64	34951.8 65.57	50021.7 64.40	53283.9 64.05	60638.7 62.55	43188.2 61.27	74650.9 61.53	46608.4 59.05	46755.1 58.55	61404.4 58.10	543195
	2 = Quite a bit/Very much	13569.1 31.59	20243.9 32.36	18350.5 34.43	27652.4 35.60	29908.7 35.95	36300.4 37.45	27295.3 38.73	46666 38.47	32327.7 40.95	33099.9 41.45	44290.6 41.90	329704
Total		42953.2	62551.3	53302.3	77674.1	83192.5	96939.2	70483.5	121317	78936.1	79855.1	105695	872899
Frequency Missing = 9378.9252885													

Engagement Rising: A Decade of CCSSE Data
Comparison of GNETHICS levels over time, where DEVELOPMENTAL = Developmental

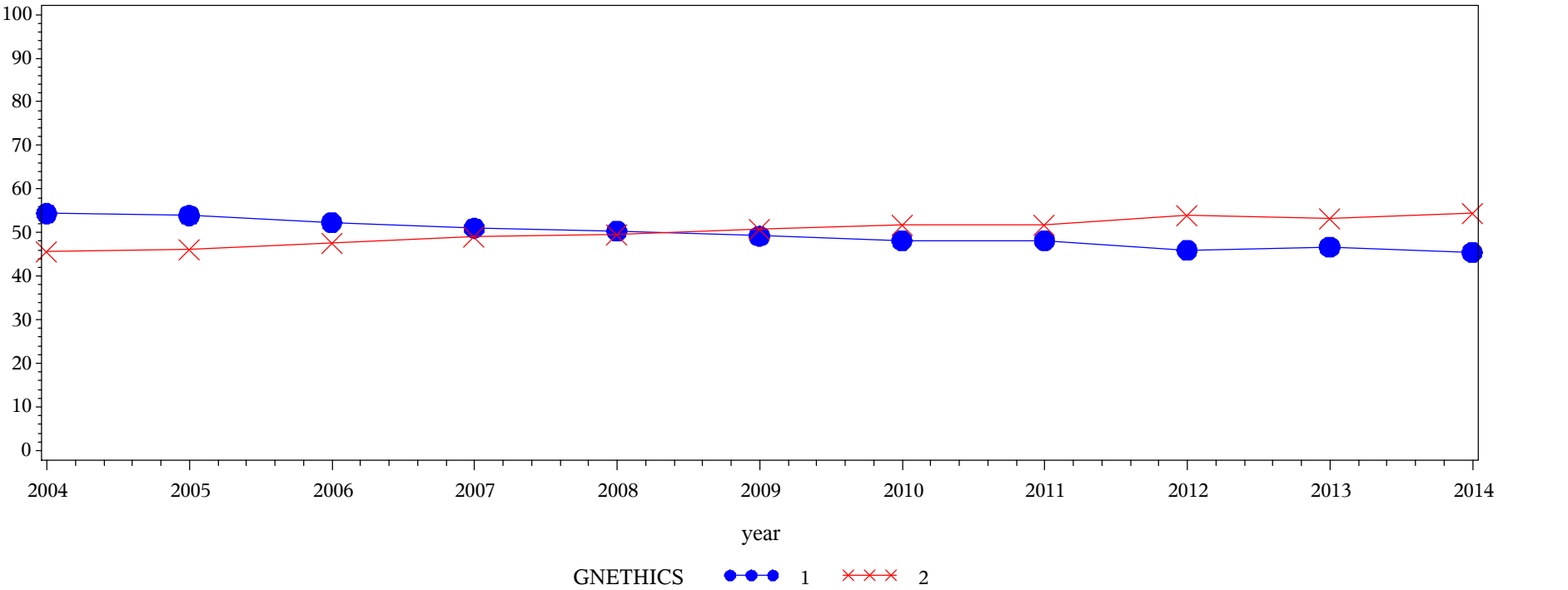
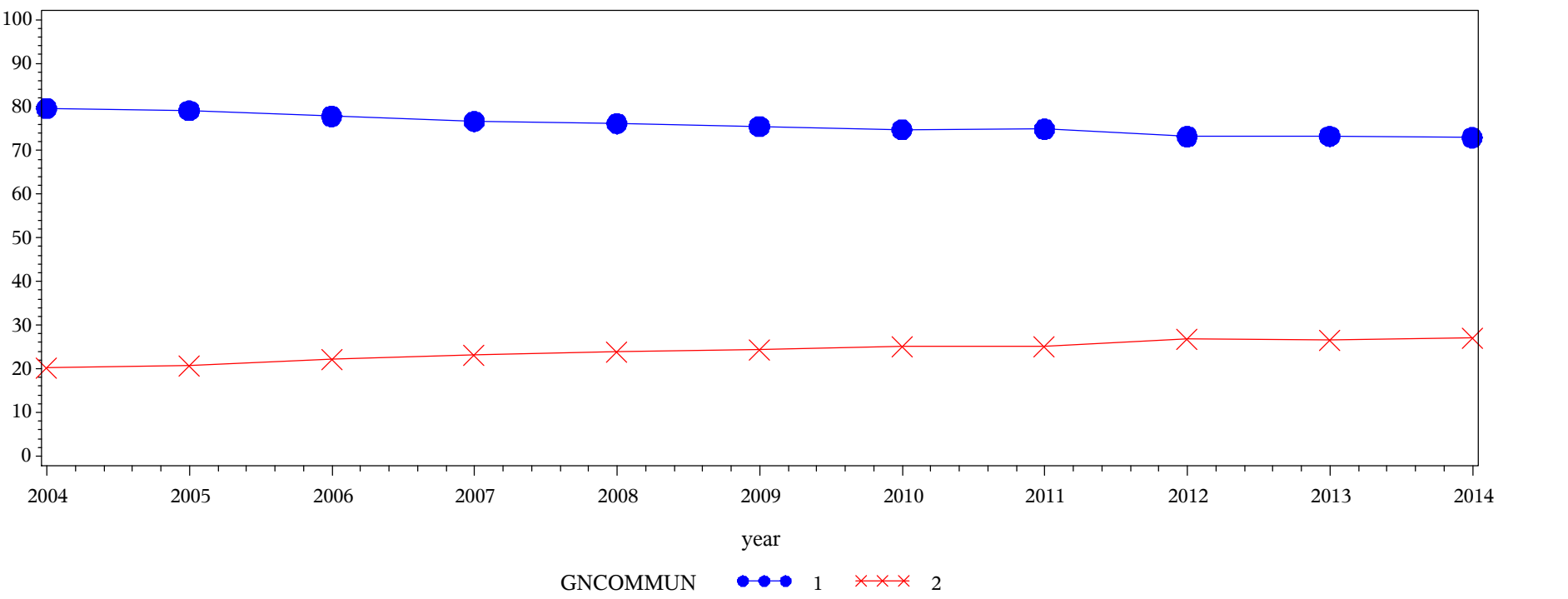

Table of GNETHICS by year												
GNETHICS(Developing a personal code of values and ethics)	year											
	2004	2005	2006	2007	2008	2009	2010	2011	2012	2013	2014	Total
1 = Very little/some	24789.4 54.37	35321.6 53.94	30524.5 52.37	41453.7 51.03	43890.6 50.39	47633.4 49.23	36390.3 48.22	64959.1 48.19	41255.6 46.00	41224.5 46.75	50985.3 45.43	458428
2 = Quite a bit/Very much	20800.7 45.63	30163 46.06	27758.5 47.63	39780.9 48.97	43210.4 49.61	49132.5 50.77	39072.3 51.78	69826.8 51.81	48421.1 54.00	46948.2 53.25	61240 54.57	476354
Total	45590.1	65484.7	58283	81234.6	87100.9	96765.9	75462.6	134786	89676.7	88172.7	112225	934782
Frequency Missing = 9697.7051876												

Engagement Rising: A Decade of CCSSE Data
Comparison of GNCOMMUN levels over time, where DEVELOPMENTAL = Non-Developmental



Frequency
Col Pct

Table of GNCOMMUN by year								
GNCOMMUN(Contributing to the welfare of your community)	year							
	2004	2005	2006	2007	2008	2009	2010	2011
1 = Very little/some	34158.7 79.64	49446.9 79.15	41405.3 77.86	59487.8 76.70	63324.1 76.20	73118.9 75.53	52636.5 74.83	90715.4 74.91
2 = Quite a bit/Very much	8731.8 20.36	13029 20.85	11777.3 22.14	18072.1 23.30	19775.8 23.80	23685.9 24.47	17702.9 25.17	30377.6 25.09
Total	42890.5	62475.9	53182.6	77559.8	83099.9	96804.9	70339.4	121093
Frequency Missing = 10690.819078								

Table of GNCOMMUN by year				
GNCOMMUN(Contributing to the welfare of your community)	year			
	2012	2013	2014	Total
1 = Very little/some	57652.7 73.22	58485.6 73.28	77054.2 72.97	657486
2 = Quite a bit/Very much	21083.9 26.78	21326.4 26.72	28538.5 27.03	214101
Total	78736.6	79812.1	105593	871587
Frequency Missing = 10690.819078				

Engagement Rising: A Decade of CCSSE Data
Comparison of GNCOMMUN levels over time, where DEVELOPMENTAL = Developmental

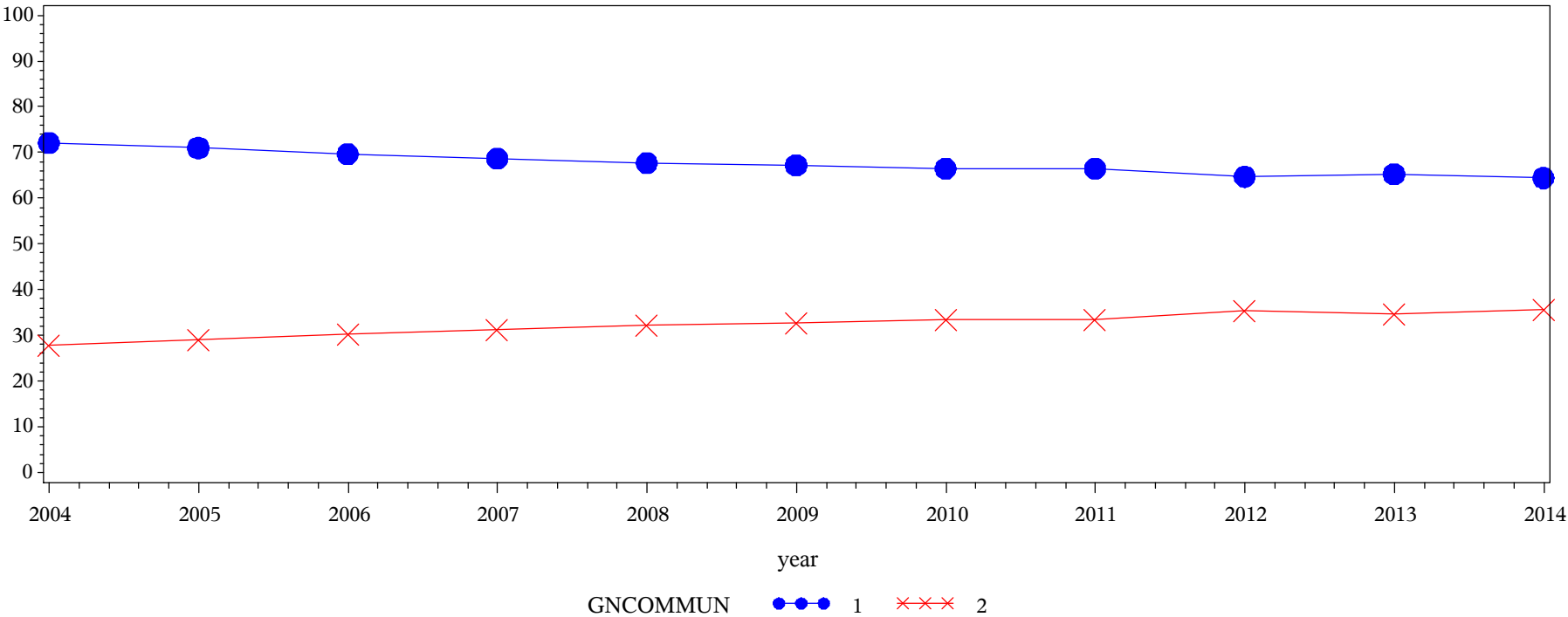

Frequency
Col Pct

Table of GNCOMMUN by year								
GNCOMMUN(Contributing to the welfare of your community)	year							
	2004	2005	2006	2007	2008	2009	2010	2011
1 = Very little/some	32802.8 72.09	46427.1 71.02	40521.7 69.67	55686.9 68.69	58909 67.76	64924.8 67.22	50066.2 66.48	89436.5 66.54
2 = Quite a bit/Very much	12699.8 27.91	18943.1 28.98	17640.8 30.33	25379 31.31	28034.5 32.24	31656.4 32.78	25238.8 33.52	44978.1 33.46
Total	45502.6	65370.2	58162.5	81065.9	86943.5	96581.2	75305	134415
Frequency Missing = 11566.977878								

Table of GNCOMMUN by year				
GNCOMMUN(Contributing to the welfare of your community)	year			
	2012	2013	2014	Total
1 = Very little/some	57956.8 64.72	57413.5 65.25	72194.1 64.44	626339
2 = Quite a bit/Very much	31595.2 35.28	30571.4 34.75	39836.6 35.56	306574
Total	89552	87984.9	112031	932913
Frequency Missing = 11566.977878				

Engagement Rising: A Decade of CCSSE Data
Comparison of CARGOAL levels over time, where DEVELOPMENTAL = Non-Developmental

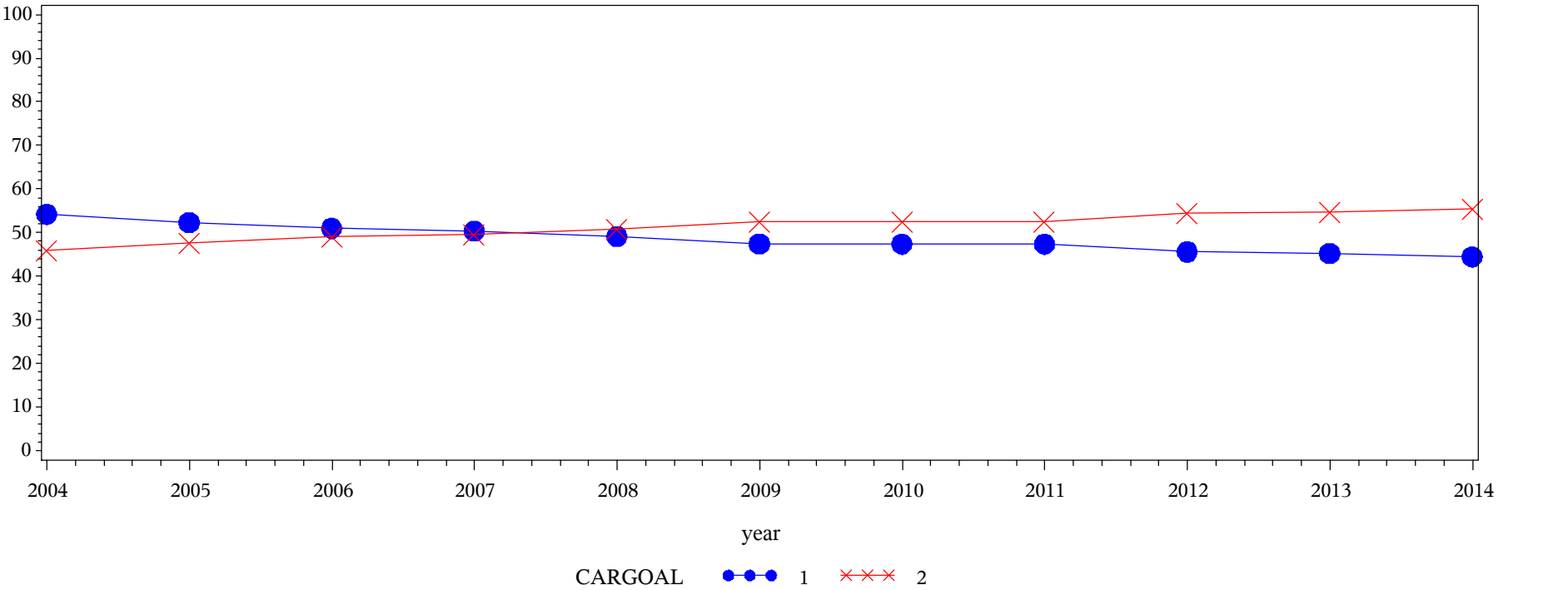

Table of CARGOAL by year												
CARGOAL(Developing clearer career goals)	year											
	2004	2005	2006	2007	2008	2009	2010	2011	2012	2013	2014	Total
1 = Very little/some	23303.2 54.21	32729.1 52.29	27187.2 51.00	39189.6 50.38	40926.1 49.16	45975.3 47.39	33463.9 47.38	57593.1 47.37	36084.3 45.62	36197.9 45.24	47036.4 44.44	419686
2 = Quite a bit/Very much	19685.4 45.79	29863.8 47.71	26120 49.00	38606 49.62	42332 50.84	51029.8 52.61	37169.1 52.62	63979.6 52.63	43019.4 54.38	43823.5 54.76	58795.8 55.56	454424
Total	42988.6	62592.9	53307.2	77795.6	83258.1	97005.1	70632.9	121573	79103.6	80021.5	105832	874111
Frequency Missing = 8167.5338929												

Engagement Rising: A Decade of CCSSE Data
Comparison of CARGOAL levels over time, where DEVELOPMENTAL = Developmental

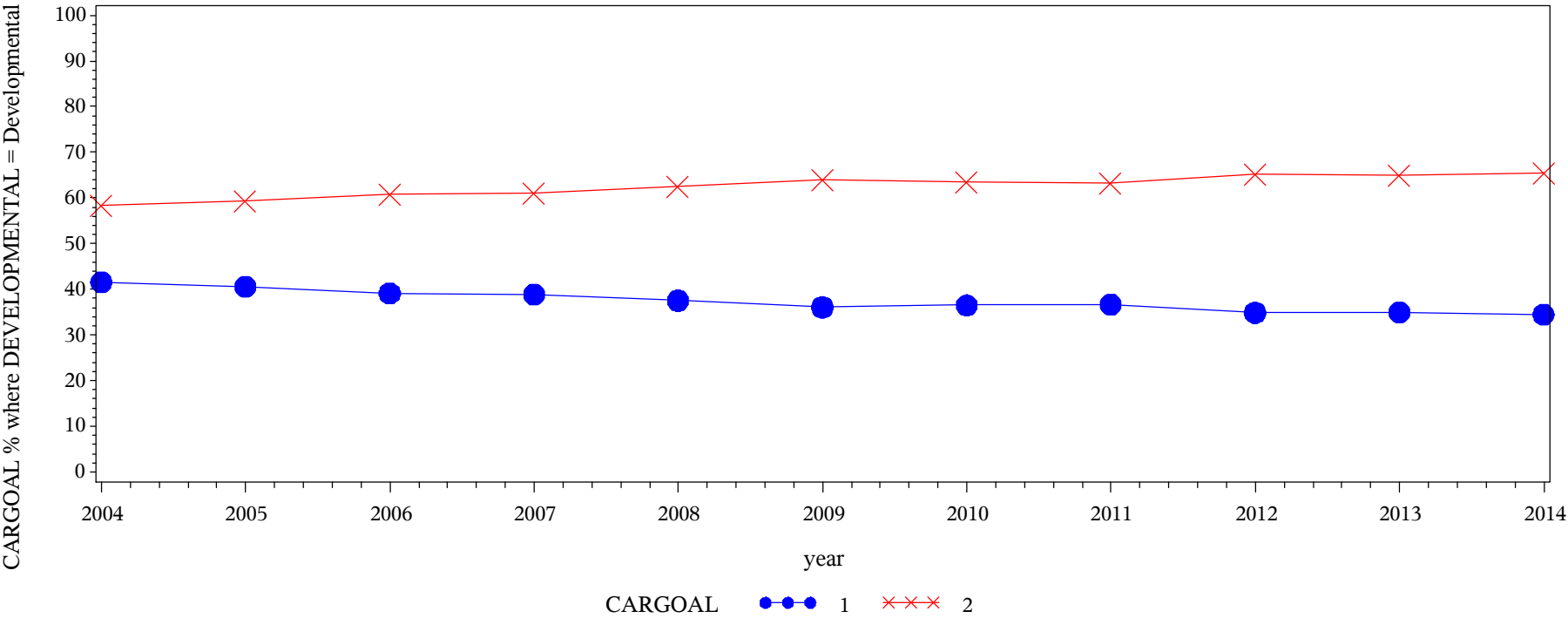
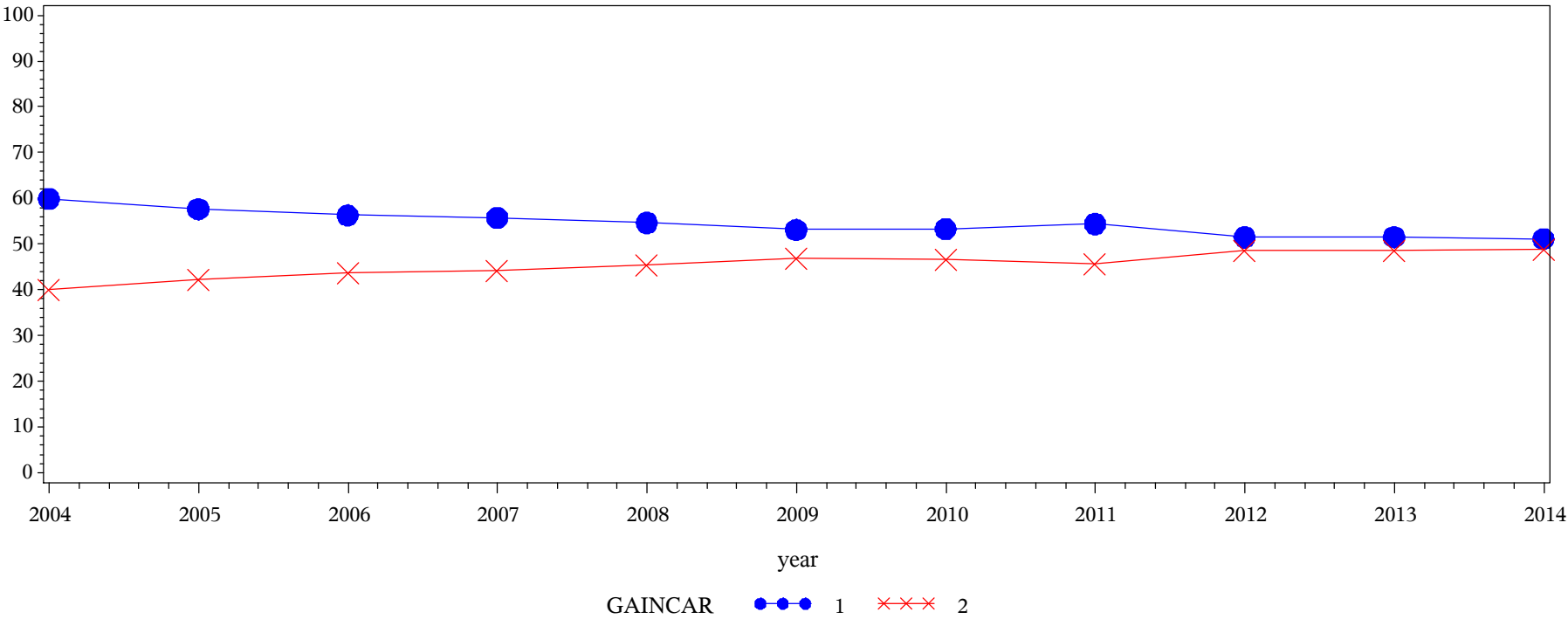

Table of CARGOAL by year												
CARGOAL(Developing clearer career goals)	year											
	2004	2005	2006	2007	2008	2009	2010	2011	2012	2013	2014	Total
1 = Very little/some	18986.5 41.58	26608 40.62	22833 39.15	31630.3 38.89	32722.4 37.54	34920.1 36.07	27599.8 36.51	49501.4 36.68	31335.2 34.88	30868.9 34.99	38731.5 34.48	345737
2 = Quite a bit/Very much	26677.4 58.42	38901.1 59.38	35488.3 60.85	49700.2 61.11	54433.2 62.46	61902.2 63.93	47996 63.49	85449.2 63.32	58512 65.12	57363 65.01	73612.3 65.52	590035
Total	45663.8	65509.1	58321.2	81330.5	87155.6	96822.4	75595.8	134951	89847.2	88231.9	112344	935772
Frequency Missing = 8708.2657307												

Engagement Rising: A Decade of CCSSE Data
Comparison of GAINCAR levels over time, where DEVELOPMENTAL = Non-Developmental



Frequency Col Pct	Table of GAINCAR by year												
	GAINCAR(Gaining information about career opportunities)	year											
		2004	2005	2006	2007	2008	2009	2010	2011	2012	2013	2014	Total
	1 = Very little/some	25788.7 59.91	36105.4 57.64	30045.7 56.30	43449 55.80	45544.2 54.64	51598.2 53.14	37700.1 53.33	66210 54.41	40771 51.49	41246.2 51.51	54207.4 51.16	472666
	2 = Quite a bit/Very much	17259.4 40.09	26539.2 42.36	23323.8 43.70	34419.7 44.20	37812 45.36	45506.4 46.86	32986.5 46.67	55468 45.59	38417.9 48.51	38824 48.49	51749.9 48.84	402307
	Total	43048.1	62644.6	53369.5	77868.7	83356.2	97104.6	70686.6	121678	79188.9	80070.1	105957	874973
Frequency Missing = 7305.3727213													

Engagement Rising: A Decade of CCSSE Data
Comparison of GAINCAR levels over time, where DEVELOPMENTAL = Developmental

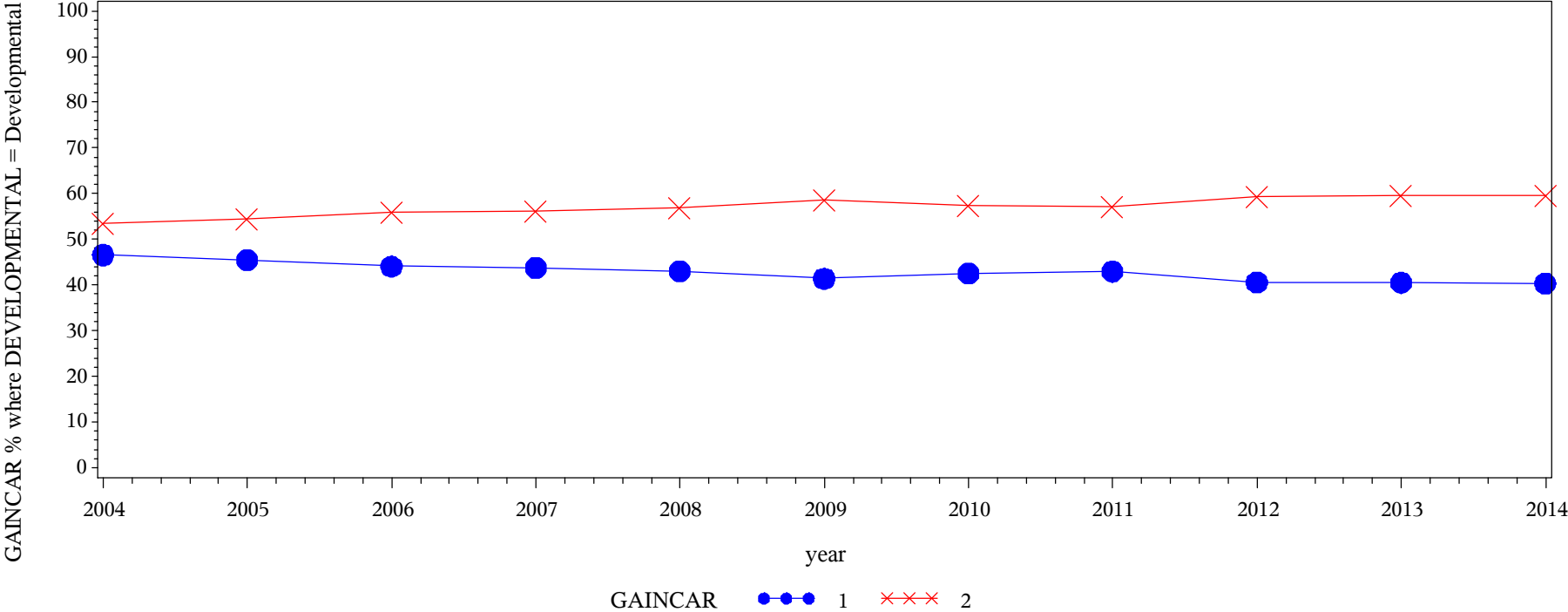
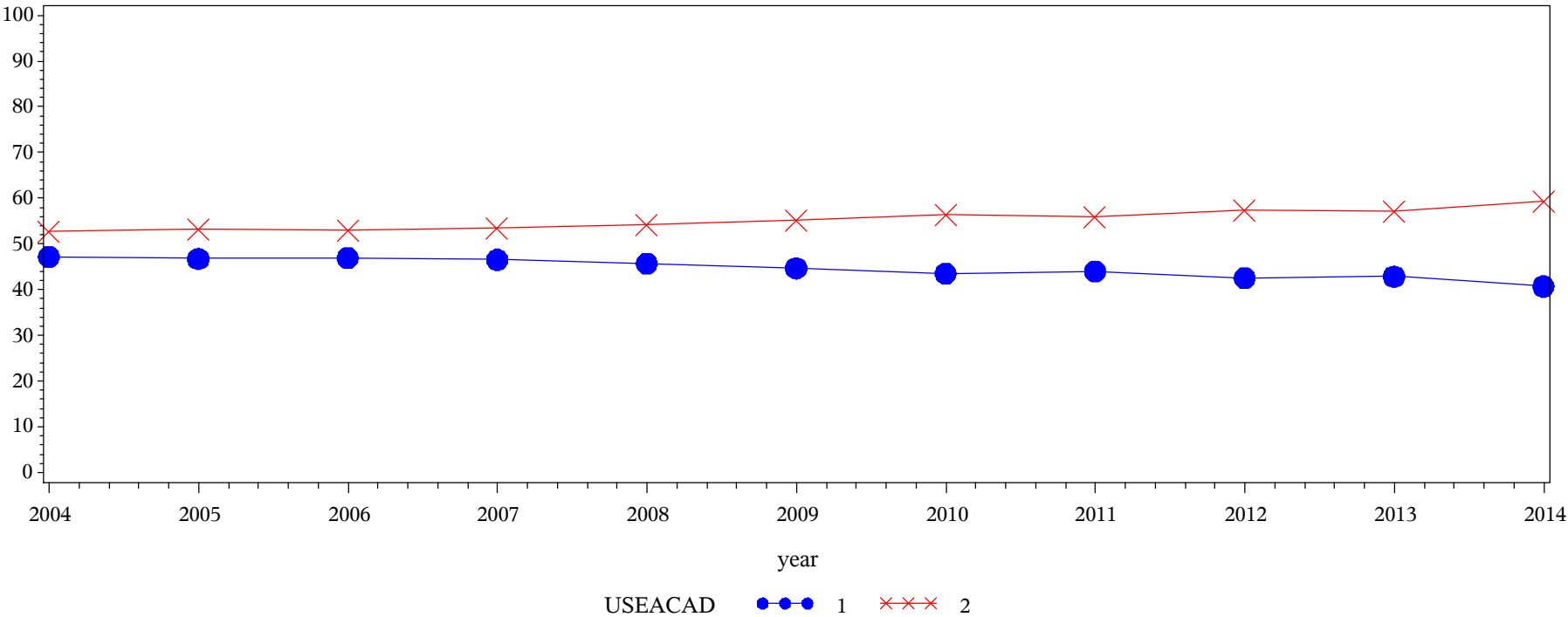

Table of GAINCAR by year												
GAINCAR(Gaining information about career opportunities)	year											
	2004	2005	2006	2007	2008	2009	2010	2011	2012	2013	2014	Total
1 = Very little/some	21295.8 46.57	29857.5 45.46	25778.2 44.10	35660.2 43.76	37623.4 43.08	40186.5 41.42	32191.8 42.50	58106.9 42.97	36508 40.56	35812.7 40.52	45389.7 40.32	398411
2 = Quite a bit/Very much	24429.5 53.43	35816.5 54.54	32674.9 55.90	45835.5 56.24	49717.1 56.92	56844.7 58.58	43547.5 57.50	77133.7 57.03	53501.8 59.44	52580.4 59.48	67186.6 59.68	539268
Total	45725.3	65674	58453.1	81495.6	87340.6	97031.2	75739.3	135241	90009.8	88393.2	112576	937679
Frequency Missing = 6801.1923734												

Engagement Rising: A Decade of CCSSE Data
Comparison of USEACAD levels over time, where DEVELOPMENTAL = Non-Developmental



Frequency
Col Pct

Table of USEACAD by year												
USEACAD(Frequency: Academic advising/planning (SUPPORT))	year											
	2004	2005	2006	2007	2008	2009	2010	2011	2012	2013	2014	Total
1 = Rarely/Never	17647.2 47.23	25265.1 46.77	21761.9 46.90	31616 46.57	33442.5 45.69	38209.3 44.68	27209.6 43.57	47750 43.99	30064.6 42.53	30798 42.89	39008.6 40.72	342773
2 = Sometimes/Often	19718 52.77	28759.4 53.23	24637.3 53.10	36277.7 53.43	39749.8 54.31	47301.2 55.32	35244.8 56.43	60799.3 56.01	40623.4 57.47	41016.1 57.11	56794.3 59.28	430921
Total	37365.2	54024.5	46399.2	67893.6	73192.3	85510.5	62454.4	108549	70688	71814.1	95802.8	773694
Frequency Missing = 108584.07257												

Engagement Rising: A Decade of CCSSE Data
Comparison of USEACAD levels over time, where DEVELOPMENTAL = Developmental

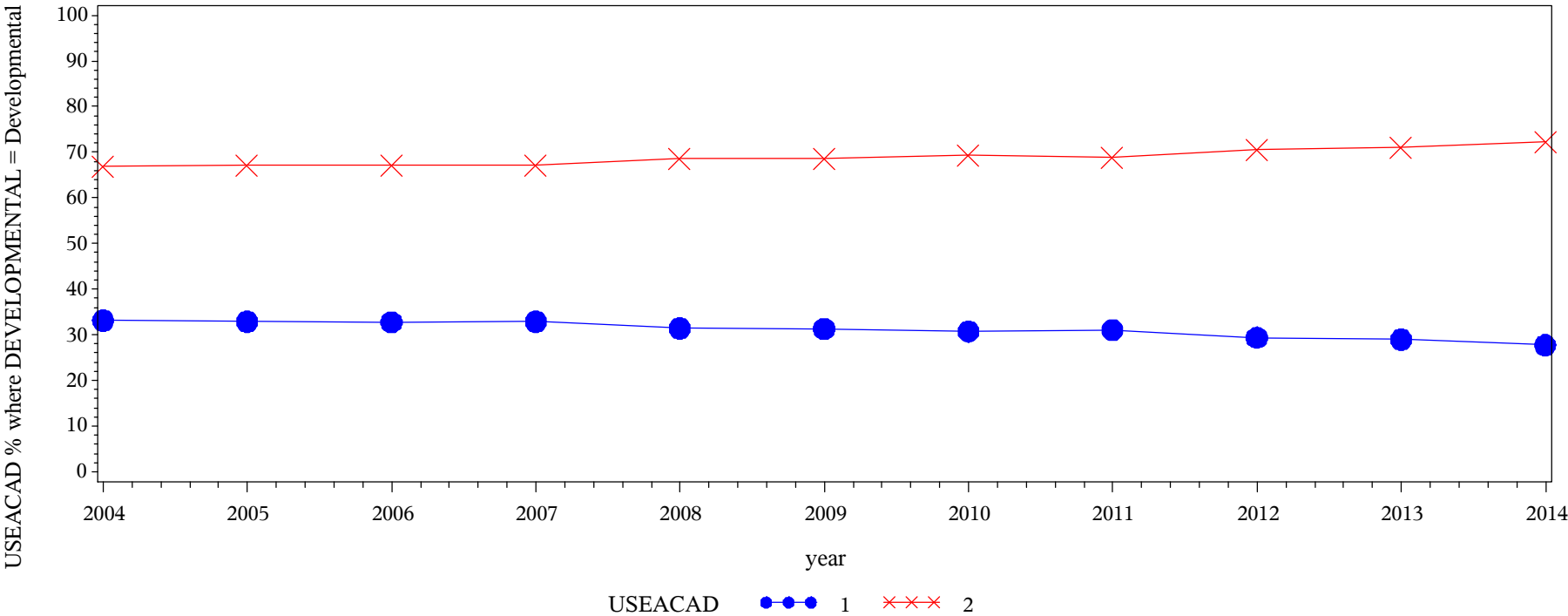

Frequency
Col Pct

Table of USEACAD by year												
USEACAD(Frequency: Academic advising/planning (SUPPORT))	year											
	2004	2005	2006	2007	2008	2009	2010	2011	2012	2013	2014	Total
1 = Rarely/Never	13635.2 33.15	19442.5 32.91	17333.9 32.79	24227.8 32.89	24907.5 31.42	27556.8 31.35	21116.6 30.75	38326.3 31.10	24183 29.41	23555.9 28.98	28771.3 27.75	263057
2 = Sometimes/Often	27494 66.85	39642.1 67.09	35530.1 67.21	49430.5 67.11	54356.1 68.58	60337.1 68.65	47547.1 69.25	84908.8 68.90	58032.2 70.59	57732.8 71.02	74916.5 72.25	589927
Total	41129.2	59084.6	52864	73658.2	79263.6	87893.9	68663.6	123235	82215.2	81288.7	103688	852984
Frequency Missing = 91496.300753												

Engagement Rising: A Decade of CCSSE Data
Comparison of USECACOU levels over time, where DEVELOPMENTAL = Non-Developmental

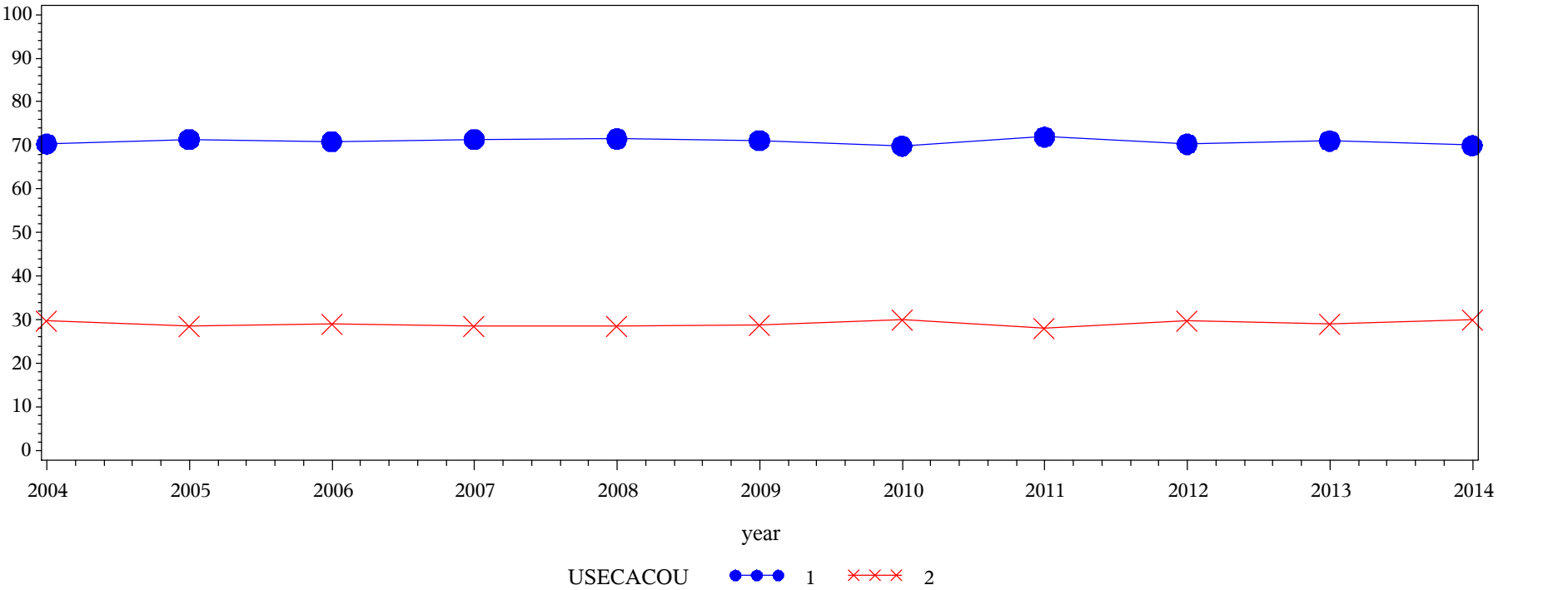
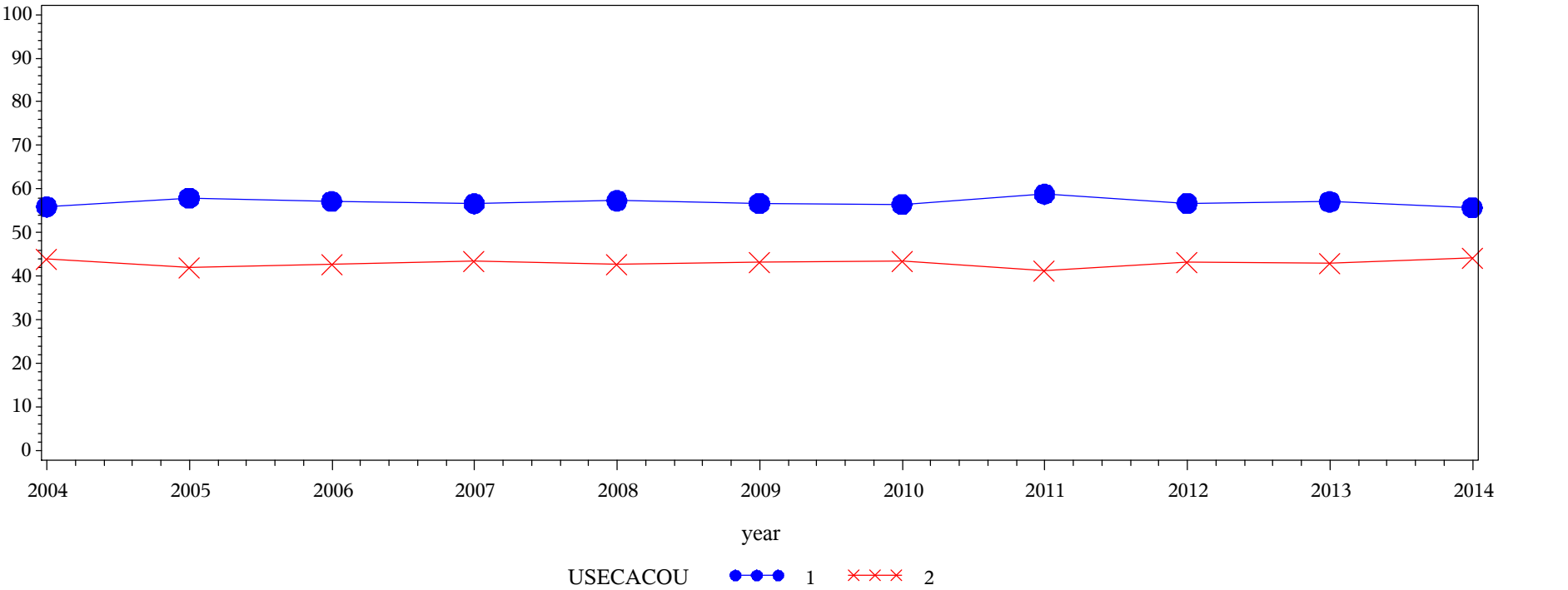

Table of USECACOU by year												
USECACOU(Frequency: Career counseling (SUPPORT))	year											
	2004	2005	2006	2007	2008	2009	2010	2011	2012	2013	2014	Total
1 = Rarely/Never	22336.5 70.32	32694.3 71.38	27947.9 70.93	41419.9 71.40	44757.7 71.51	51725.8 71.15	37295.9 69.85	65804.2 71.96	42295.4 70.30	42815.2 71.04	56678.3 69.99	465771
2 = Sometimes/Often	9425.89 29.68	13110 28.62	11454.6 29.07	16595 28.60	17833.2 28.49	20977.8 28.85	16095.7 30.15	25639.5 28.04	17870.3 29.70	17456.6 28.96	24302.4 30.01	190761
Total	31762.4	45804.2	39402.5	58014.9	62590.8	72703.6	53391.6	91443.7	60165.7	60271.8	80980.7	656532
Frequency Missing = 225746.07675												

Engagement Rising: A Decade of CCSSE Data
Comparison of USECACOU levels over time, where DEVELOPMENTAL = Developmental



Frequency Col Pct	Table of USECACOU by year												
	USECACOU(Frequency: Career counseling (SUPPORT))	year											
		2004	2005	2006	2007	2008	2009	2010	2011	2012	2013	2014	Total
	1 = Rarely/Never	20367 55.93	30181.6 57.95	26576.8 57.16	37060.4 56.64	39998.6 57.33	44021.2 56.73	34287.4 56.45	63070 58.83	40933.7 56.73	40313.7 57.10	50431.4 55.78	427242
	2 = Sometimes/Often	16047.2 44.07	21897.3 42.05	19921.8 42.84	28365.9 43.36	29771 42.67	33578.3 43.27	26455.8 43.55	44133.1 41.17	31225.4 43.27	30288.9 42.90	39975.8 44.22	321660
	Total	36414.2	52078.8	46498.6	65426.3	69769.6	77599.5	60743.2	107203	72159.1	70602.6	90407.2	748902
	Frequency Missing = 195577.94823												

Engagement Rising: A Decade of CCSSE Data
Comparison of USEJOBPL levels over time, where DEVELOPMENTAL = Non-Developmental

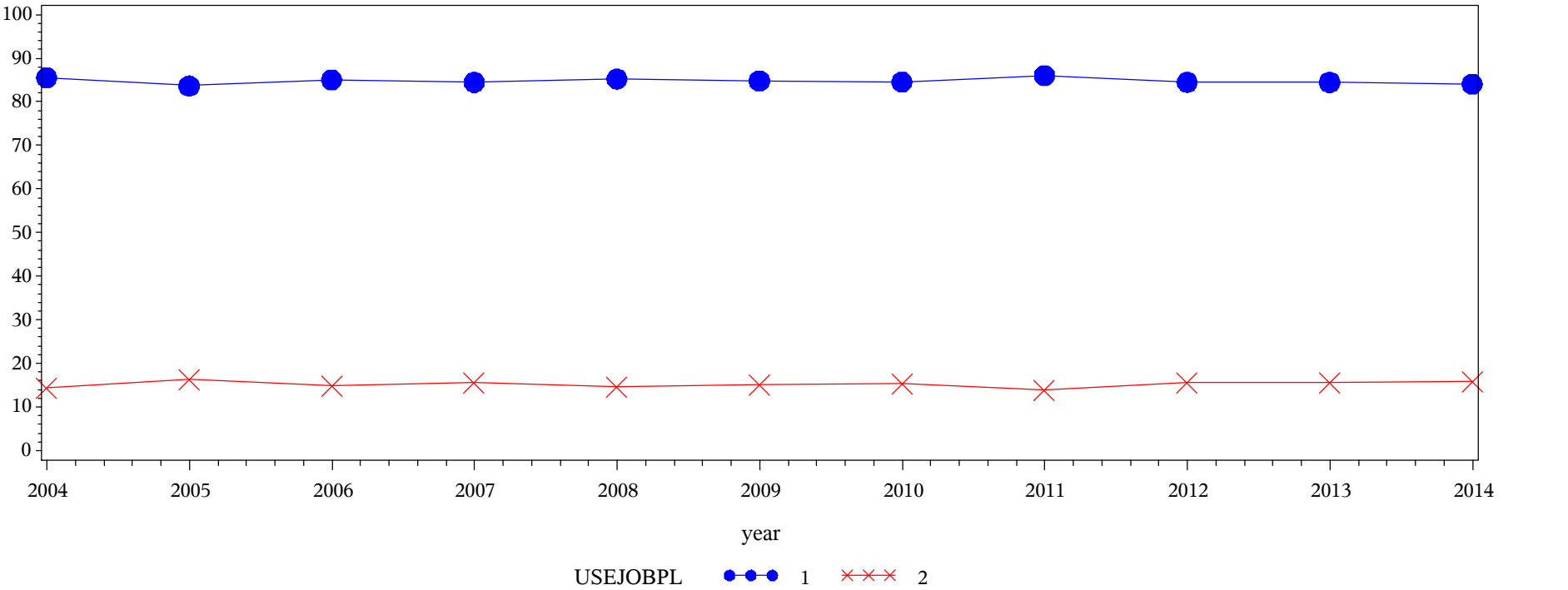

Table of USEJOBPL by year												
USEJOBPL(Frequency: Job placement assistance)	year											
	2004	2005	2006	2007	2008	2009	2010	2011	2012	2013	2014	Total
1 = Rarely/Never	19623.6 85.55	28441.9 83.66	24889.6 85.08	36630.6 84.48	40106.7 85.25	46562.8 84.86	33782.9 84.53	59123 86.10	38569.1 84.49	39126 84.49	52200.2 84.05	419057
2 = Sometimes/Often	3313.71 14.45	5553.22 16.34	4366.41 14.92	6731.28 15.52	6940.82 14.75	8305.9 15.14	6181.85 15.47	9548.28 13.90	7077.81 15.51	7184.62 15.51	9903.26 15.95	75107.2
Total	22937.3	33995.1	29256	43361.9	47047.6	54868.7	39964.7	68671.3	45646.9	46310.6	62103.5	494164
Frequency Missing = 388114.32768												

Engagement Rising: A Decade of CCSSE Data
Comparison of USEJOBPL levels over time, where DEVELOPMENTAL = Developmental

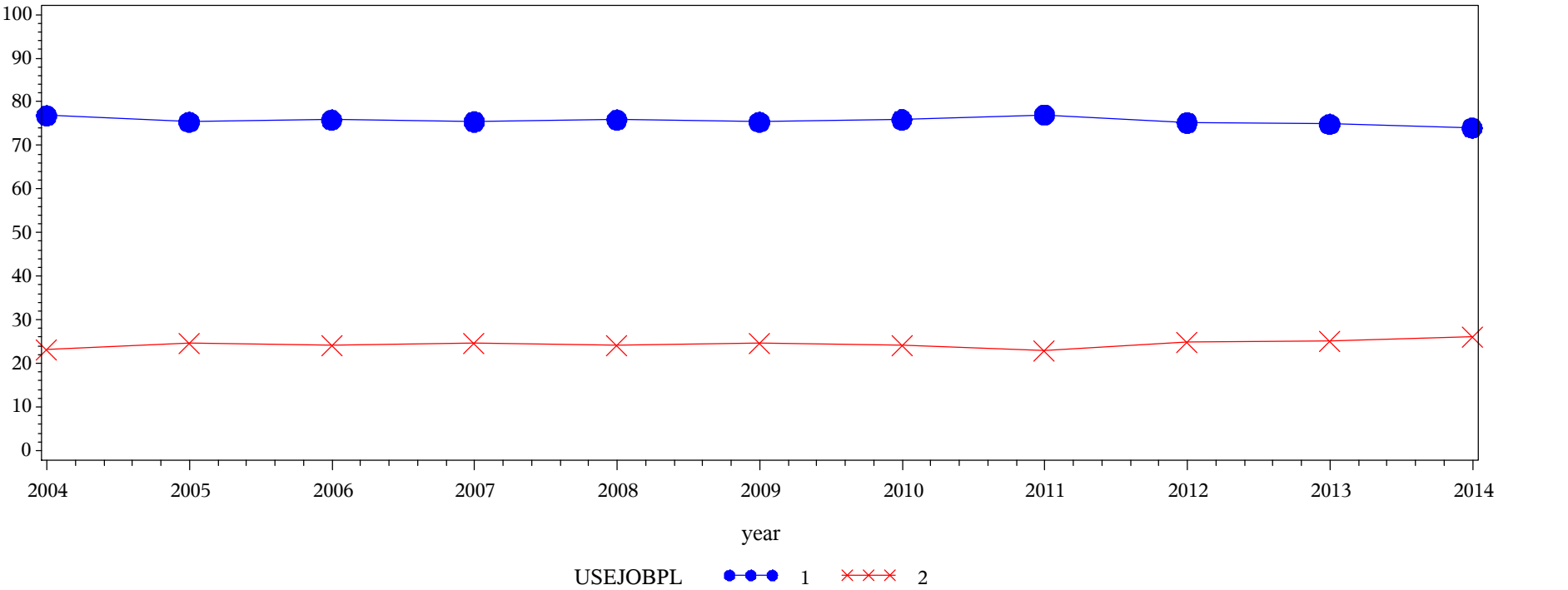
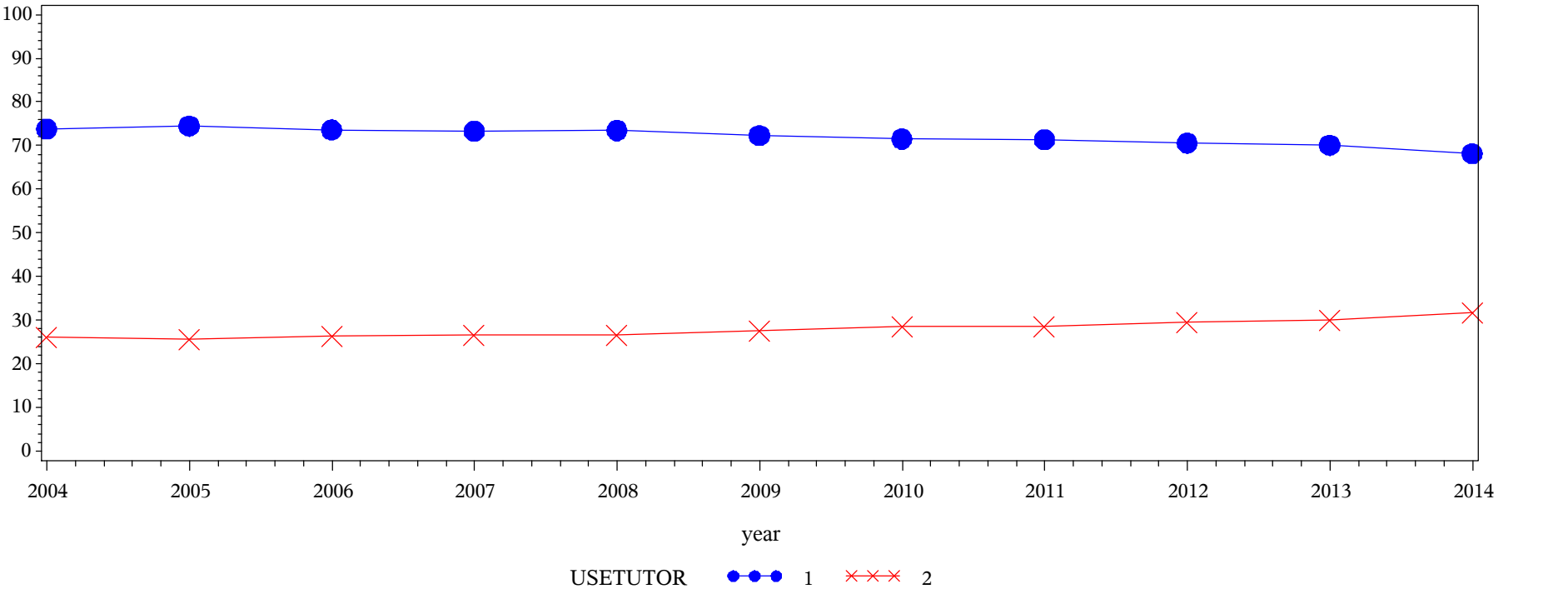

Table of USEJOBPL by year												
USEJOBPL(Frequency: Job placement assistance)	year											
	2004	2005	2006	2007	2008	2009	2010	2011	2012	2013	2014	Total
1 = Rarely/Never	19222 76.82	27435 75.36	24893.7 75.84	35433 75.42	37726.6 75.86	42125.7 75.36	33203.6 75.88	59141.2 76.98	39583.2 75.16	38738.6 74.87	49212.8 73.98	406715
2 = Sometimes/Often	5799.47 23.18	8971.66 24.64	7928.43 24.16	11546.6 24.58	12002.3 24.14	13771.1 24.64	10552 24.12	17685.8 23.02	13081.5 24.84	13000.7 25.13	17306.9 26.02	131647
Total	25021.5	36406.7	32822.1	46979.7	49728.9	55896.8	43755.6	76827	52664.8	51739.3	66519.6	538362
Frequency Missing = 406118.17033												

Engagement Rising: A Decade of CCSSE Data
Comparison of USETUTOR levels over time, where DEVELOPMENTAL = Non-Developmental



Frequency Col Pct	Table of USETUTOR by year												
	USETUTOR(Frequency: Peer or other tutoring (STUEFF))												
		year											
		2004	2005	2006	2007	2008	2009	2010	2011	2012	2013	2014	Total
		1 = Rarely/Never	20060.7 73.79	29573.6 74.48	25530 73.64	37777 73.29	40985.7 73.48	47186.6 72.31	34415.5 71.53	60293.2 71.33	38687.9 70.57	39850.3 70.09	52010 68.15
2 = Sometimes/Often	7127.09 26.21	10134.8 25.52	9137.08 26.36	13769.7 26.71	14789.1 26.52	18072.4 27.69	13697.8 28.47	24232.2 28.67	16131.9 29.43	17005 29.91	24305.4 31.85	168402	
Total	27187.8	39708.4	34667.1	51546.7	55774.8	65259	48113.3	84525.3	54819.7	56855.2	76315.4	594773	
Frequency Missing = 287505.23343													

Engagement Rising: A Decade of CCSSE Data
Comparison of USETUTOR levels over time, where DEVELOPMENTAL = Developmental

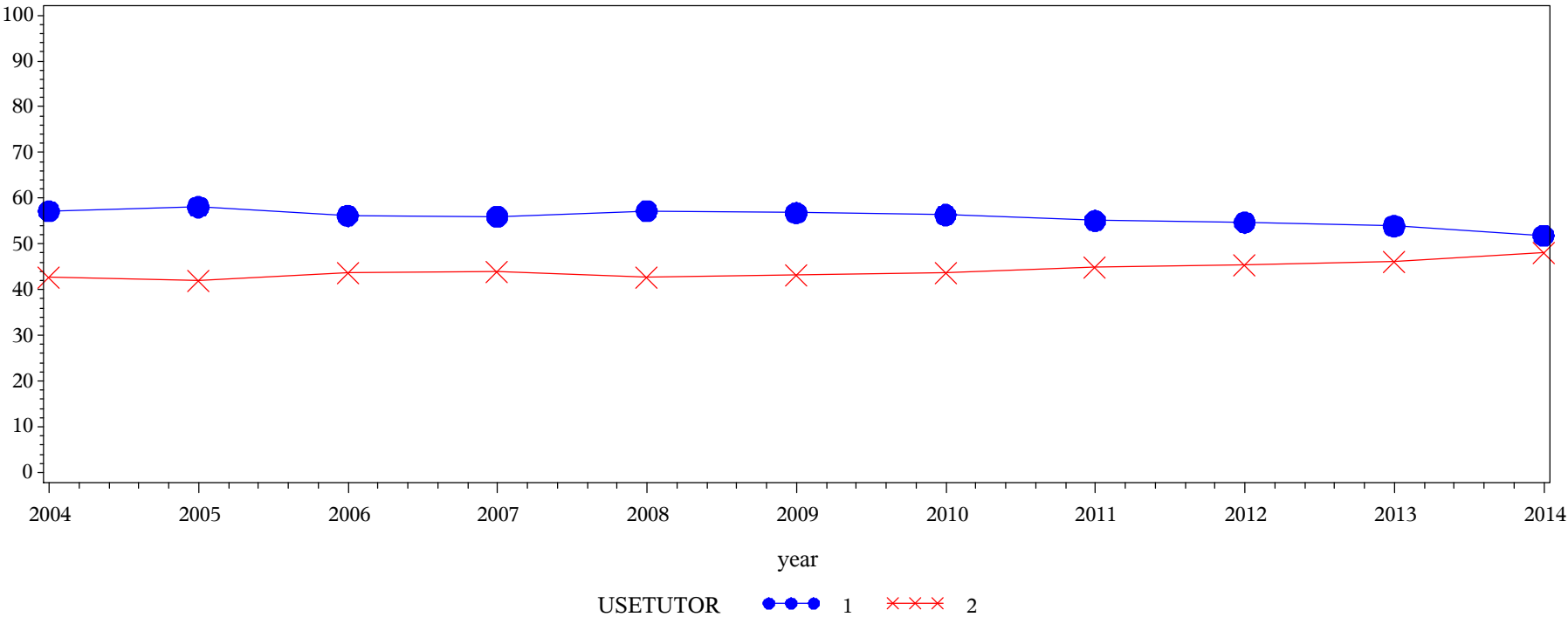

Frequency Col Pct	Table of USETUTOR by year												
	USETUTOR(Frequency: Peer or other tutoring (STUEFF))												
		year											
		2004	2005	2006	2007	2008	2009	2010	2011	2012	2013	2014	Total
		1 = Rarely/Never	18278.7 57.16	26796.2 58.09	23545.7 56.17	33234.4 56.00	36277.9 57.24	40261.4 56.79	31400.8 56.34	55467.7 55.08	36909.6 54.70	36188 53.92	45077.1 51.88
2 = Sometimes/Often	13701.3 42.84	19333.2 41.91	18372.7 43.83	26109.4 44.00	27105.3 42.76	30628.6 43.21	24336.4 43.66	45229.8 44.92	30571.1 45.30	30931.7 46.08	41804.2 48.12	308124	
Total	31980	46129.5	41918.4	59343.8	63383.2	70890	55737.2	100697	67480.7	67119.7	86881.3	691561	
Frequency Missing = 252918.91551													

Engagement Rising: A Decade of CCSSE Data
Comparison of USELAB levels over time, where DEVELOPMENTAL = Non-Developmental

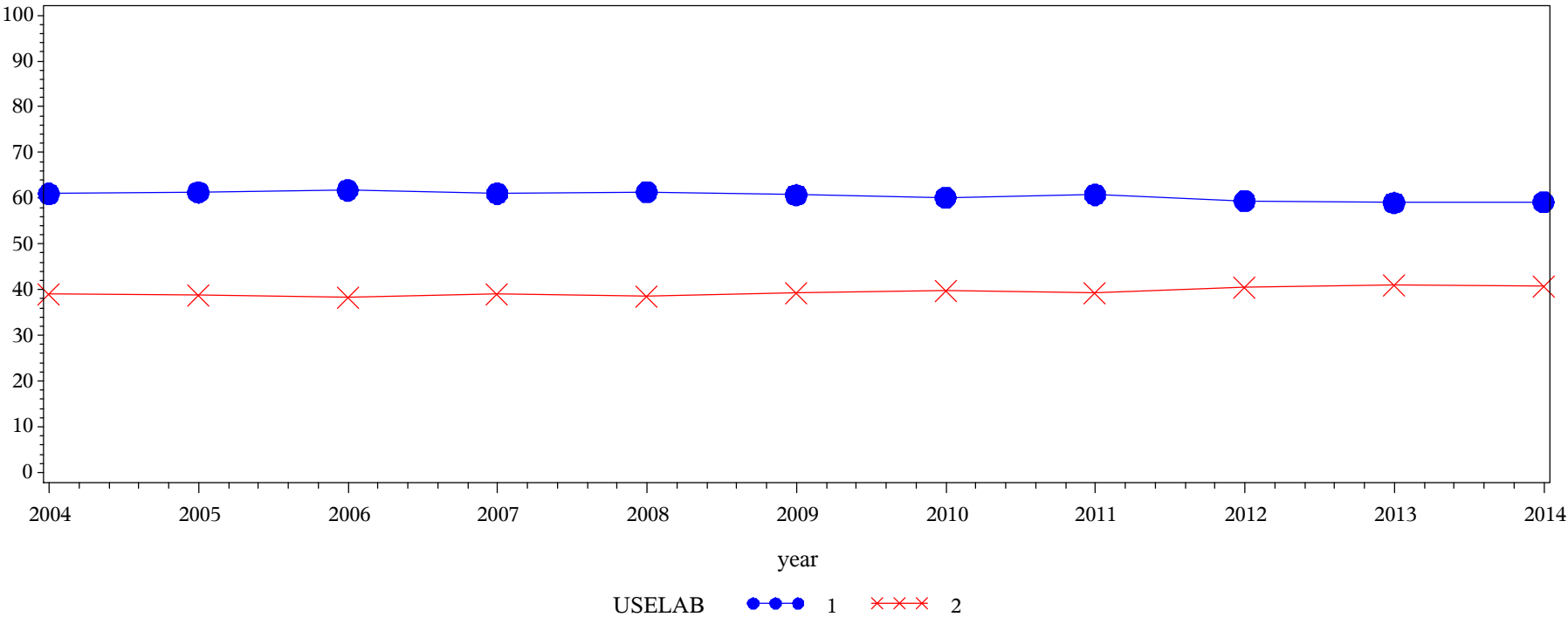

Frequency
Col Pct

Table of USELAB by year												
USELAB(Frequency: Skill labs (writing, math, etc.) (STUEFF))	year											
	2004	2005	2006	2007	2008	2009	2010	2011	2012	2013	2014	Total
1 = Rarely/Never	17409 60.97	25491.8 61.29	22245.4 61.75	32473.5 61.02	35315.9 61.41	40866.8 60.72	29532.8 60.11	52079.8 60.78	33345.8 59.44	33782.2 59.01	45385.4 59.14	367928
2 = Sometimes/Often	11143.3 39.03	16101.9 38.71	13779.7 38.25	20748.3 38.98	22196.4 38.59	26439.7 39.28	19599.4 39.89	33612 39.22	22750.9 40.56	23465 40.99	31360 40.86	241197
Total	28552.4	41593.7	36025.2	53221.8	57512.3	67306.4	49132.2	85691.8	56096.7	57247.2	76745.4	609125
Frequency Missing = 273153.11378												

Engagement Rising: A Decade of CCSSE Data
Comparison of USELAB levels over time, where DEVELOPMENTAL = Developmental

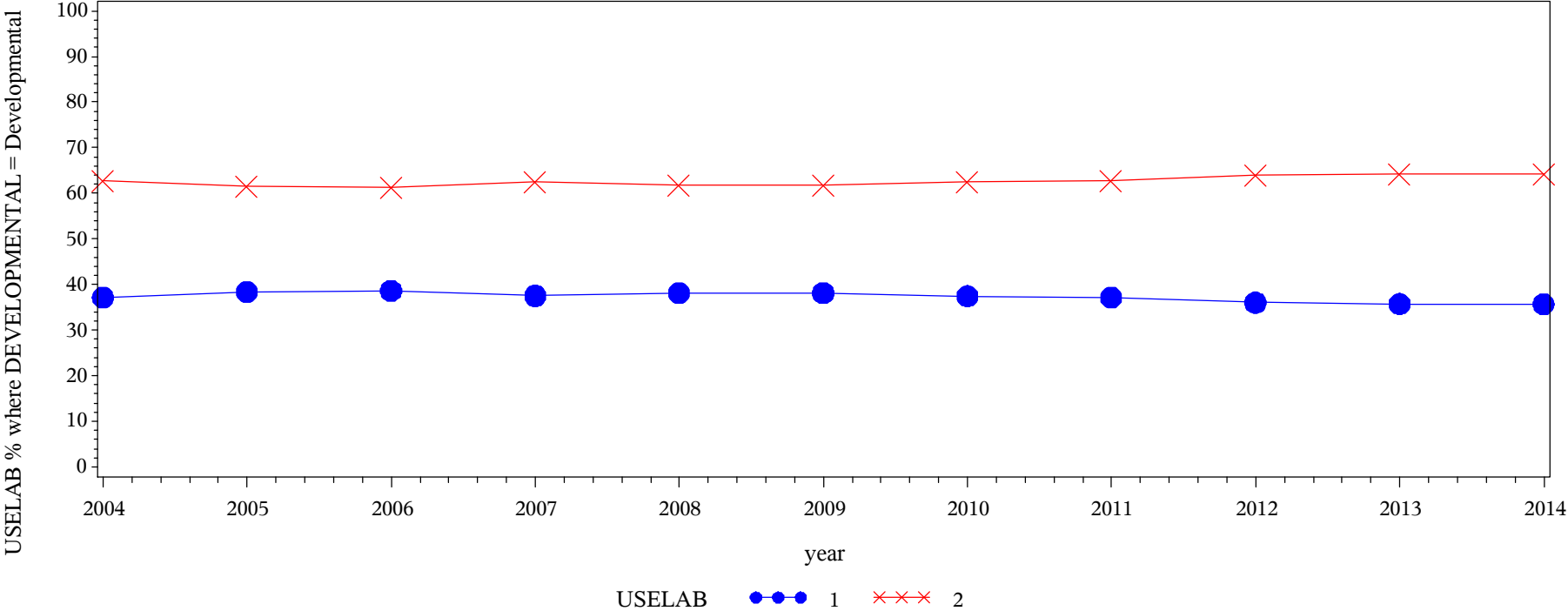

Frequency Col Pct	Table of USELAB by year													
	USELAB(Frequency: Skill labs (writing, math, etc.) (STUEFF))													
		year												
		2004	2005	2006	2007	2008	2009	2010	2011	2012	2013	2014	Total	
		1 = Rarely/Never	13302.1 37.13	19516.6 38.42	17599 38.68	24250.2 37.53	26351.8 38.16	29438.8 38.10	22540.6 37.48	39991.1 37.13	26076.2 36.05	25578.8 35.77	32686.4 35.69	277332
		2 = Sometimes/Often	22519.9 62.87	31286.3 61.58	27902.6 61.32	40356.7 62.47	42701.4 61.84	47820.1 61.90	37600.6 62.52	67704.3 62.87	46257.8 63.95	45933.6 64.23	58897 64.31	468980
Total	35822	50802.8	45501.6	64606.8	69053.2	77258.9	60141.1	107695	72334	71512.4	91583.5	746312		
Frequency Missing = 198168.38094														

Engagement Rising: A Decade of CCSSE Data
Comparison of USECHLD levels over time, where DEVELOPMENTAL = Non-Developmental

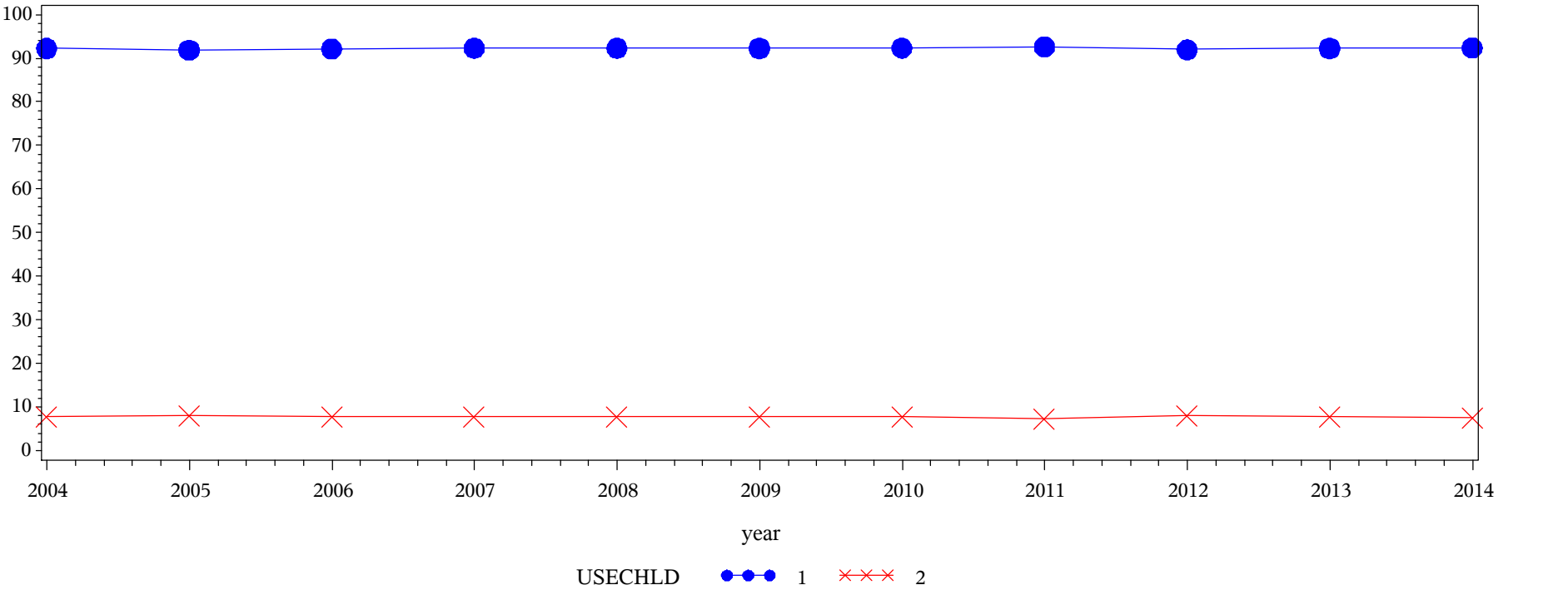

Table of USECHLD by year												
USECHLD(Frequency: Child care)	year											
	2004	2005	2006	2007	2008	2009	2010	2011	2012	2013	2014	Total
1 = Rarely/Never	15524.6 92.25	22923.7 91.85	20343.4 92.13	30222.6 92.31	33130.8 92.31	38475.3 92.29	28315.6 92.33	49022.9 92.60	32102.8 91.98	32181.4 92.28	43261.7 92.35	345505
2 = Sometimes/Often	1304.04 7.75	2032.96 8.15	1736.92 7.87	2516.57 7.69	2759.66 7.69	3215.13 7.71	2352.24 7.67	3917.7 7.40	2797.98 8.02	2694.07 7.72	3583.55 7.65	28910.8
Total	16828.6	24956.6	22080.3	32739.2	35890.5	41690.4	30667.8	52940.6	34900.8	34875.5	46845.2	374416
Frequency Missing = 507862.43675												

Engagement Rising: A Decade of CCSSE Data
Comparison of USECHLD levels over time, where DEVELOPMENTAL = Developmental

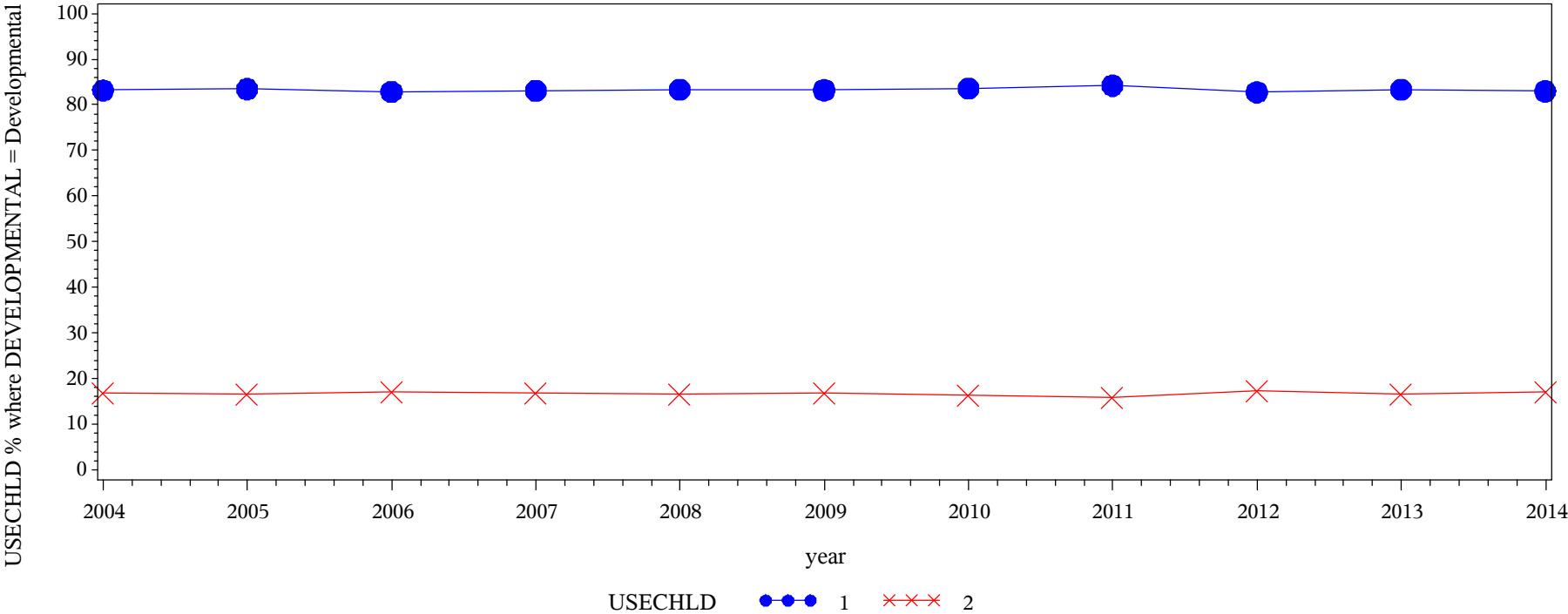
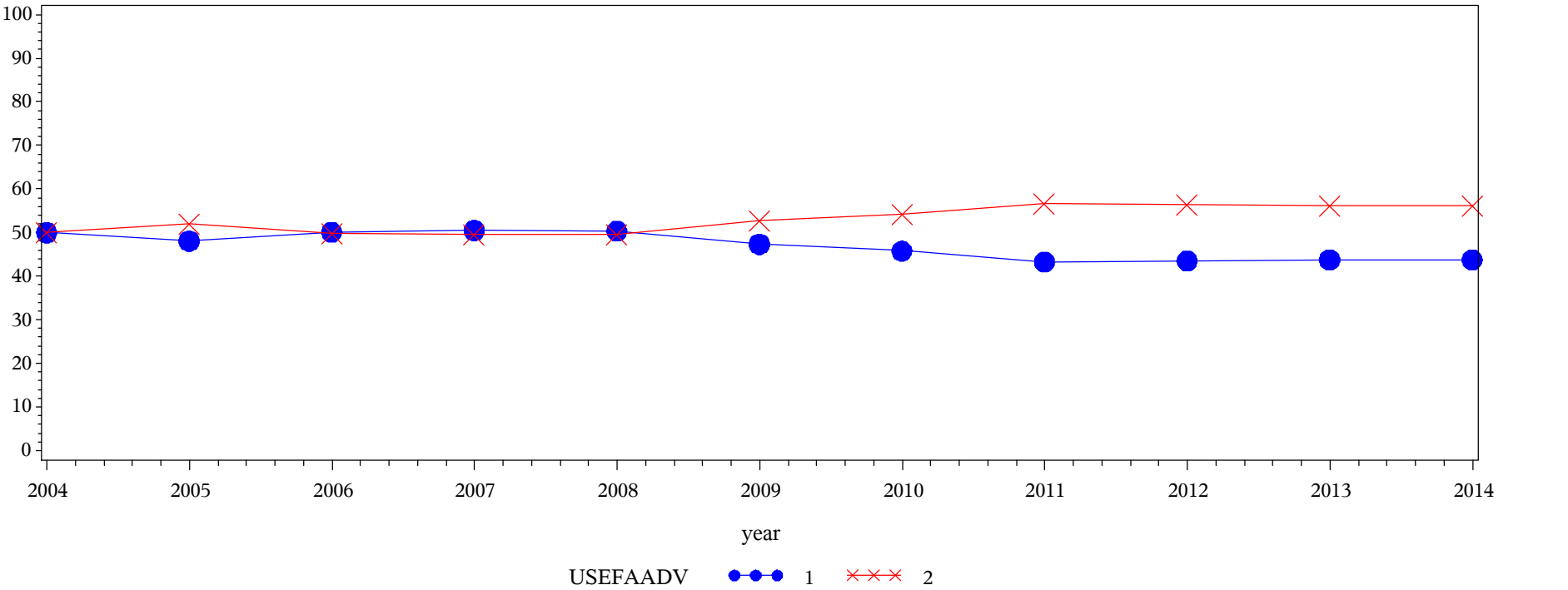

Table of USECHLD by year												
USECHLD(Frequency: Child care)	year											
	2004	2005	2006	2007	2008	2009	2010	2011	2012	2013	2014	Total
1 = Rarely/Never	14177 83.20	20508.5 83.47	18828.2 82.92	26948.6 83.10	29004.2 83.37	32821.8 83.24	25840.9 83.58	46027 84.24	31163.1 82.76	30452.7 83.37	38984.6 82.99	314757
2 = Sometimes/Often	2862.13 16.80	4061.97 16.53	3879.21 17.08	5478.71 16.90	5786.9 16.63	6606.56 16.76	5077.97 16.42	8611.56 15.76	6491.34 17.24	6073.07 16.63	7989.85 17.01	62919.3
Total	17039.1	24570.5	22707.4	32427.3	34791.1	39428.4	30918.8	54638.6	37654.5	36525.8	46974.5	377676
Frequency Missing = 566804.1684												

Engagement Rising: A Decade of CCSSE Data
Comparison of USEFAADV levels over time, where DEVELOPMENTAL = Non-Developmental



Frequency Col Pct	Table of USEFAADV by year											
	year											
	2004	2005	2006	2007	2008	2009	2010	2011	2012	2013	2014	Total
1 = Rarely/Never	14657.4 50.01	21069.4 48.06	18819.9 50.16	28031.5 50.50	30336.5 50.34	34118.4 47.34	24098.9 45.81	40545.4 43.26	26326 43.52	27289.6 43.76	36268.4 43.74	301562
2 = Sometimes/Often	14650.7 49.99	22767.5 51.94	18700.1 49.84	27476 49.50	29921.2 49.66	37946.3 52.66	28508.3 54.19	53177.1 56.74	34164.3 56.48	35073.2 56.24	46649.5 56.26	349034
Total	29308.1	43837	37519.9	55507.5	60257.7	72064.8	52607.3	93722.5	60490.3	62362.8	82918	650596
Frequency Missing = 231682.2844												

Engagement Rising: A Decade of CCSSE Data
Comparison of USEFAADV levels over time, where DEVELOPMENTAL = Developmental

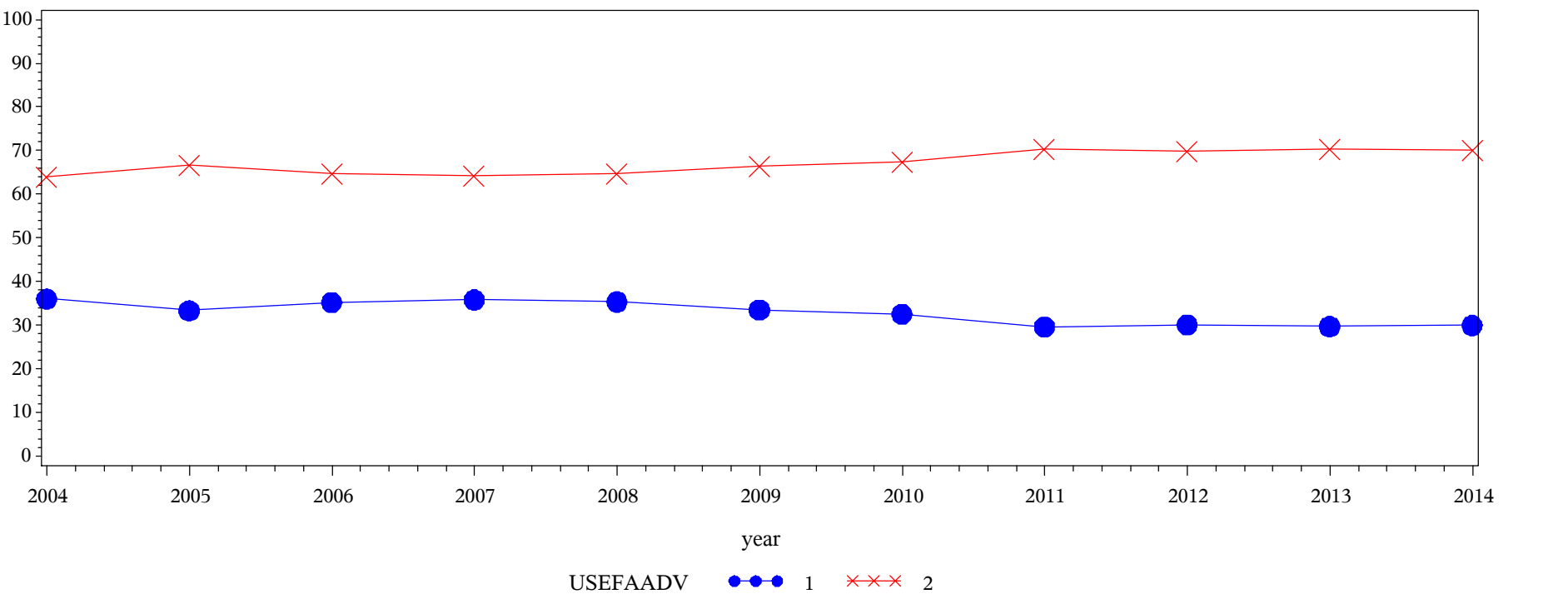
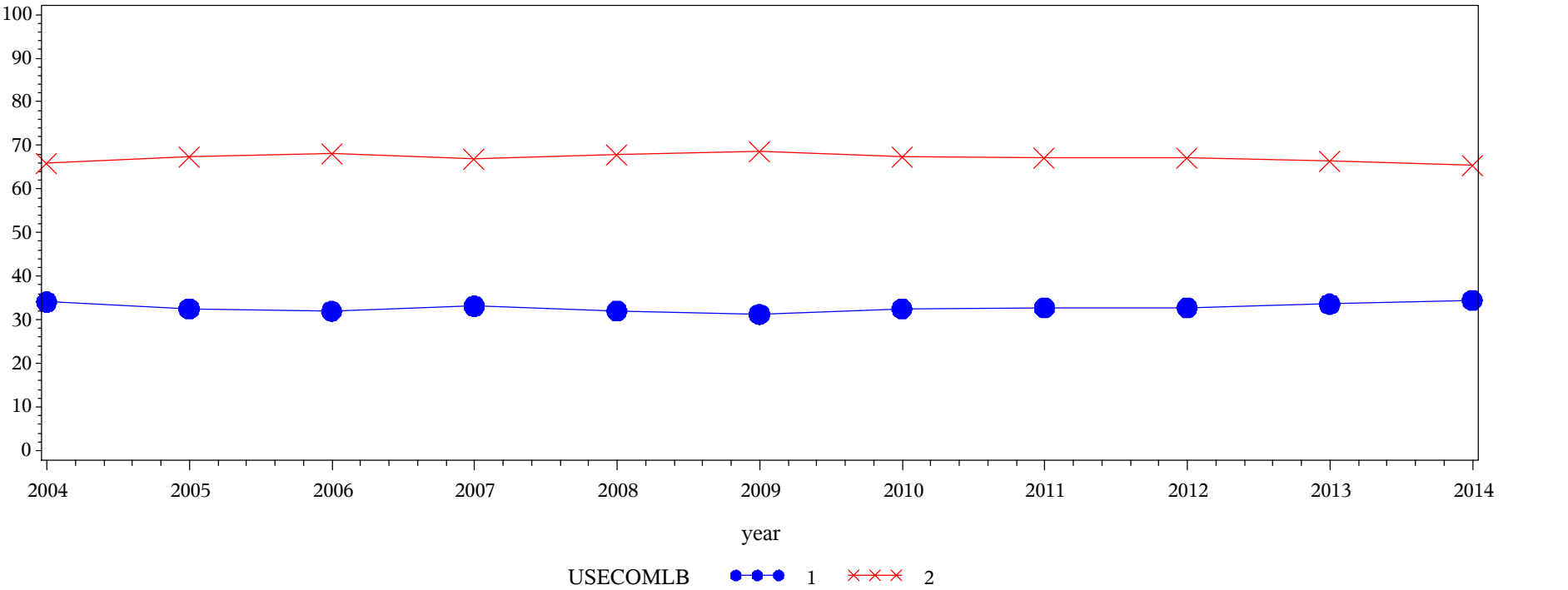

Table of USEFAADV by year												
USEFAADV(Frequency: Financial aid advising)	year											
	2004	2005	2006	2007	2008	2009	2010	2011	2012	2013	2014	Total
1 = Rarely/Never	12070.7 36.02	16573.6 33.33	15529.8 35.19	22151.8 35.81	23656.3 35.34	25382.4 33.46	19443.2 32.55	32551.3 29.65	21851.9 30.09	21573.6 29.70	27614 29.94	238398
2 = Sometimes/Often	21438.6 63.98	33147.9 66.67	28601.4 64.81	39709.6 64.19	43284 64.66	50468.6 66.54	40282.7 67.45	77235.1 70.35	50779.5 69.91	51054.9 70.30	64605.1 70.06	500607
Total	33509.3	49721.5	44131.2	61861.3	66940.3	75851	59725.9	109786	72631.3	72628.6	92219	739006
Frequency Missing = 205474.37544												

Engagement Rising: A Decade of CCSSE Data
Comparison of USECOMLB levels over time, where DEVELOPMENTAL = Non-Developmental



USECOMLB(Frequency: Computer lab (STUEFF))	Table of USECOMLB by year											
	year											
	2004	2005	2006	2007	2008	2009	2010	2011	2012	2013	2014	Total
1 = Rarely/Never	11634.5 34.10	16382.2 32.56	13875.4 31.97	20850.1 33.14	22096.7 32.04	25167.2 31.25	18869.9 32.51	33104.7 32.73	21514.1 32.79	22408.8 33.60	30352.5 34.50	236256
2 = Sometimes/Often	22481.8 65.90	33931.5 67.44	29531.6 68.03	42064.4 66.86	46864.4 67.96	55365.7 68.75	39170.3 67.49	68040.6 67.27	44087.8 67.21	44277 66.40	57618.6 65.50	483434
Total	34116.3	50313.7	43407	62914.5	68961.2	80532.9	58040.2	101145	65601.9	66685.9	87971.2	719690
Frequency Missing = 162587.98133												

Engagement Rising: A Decade of CCSSE Data
Comparison of USECOMLB levels over time, where DEVELOPMENTAL = Developmental

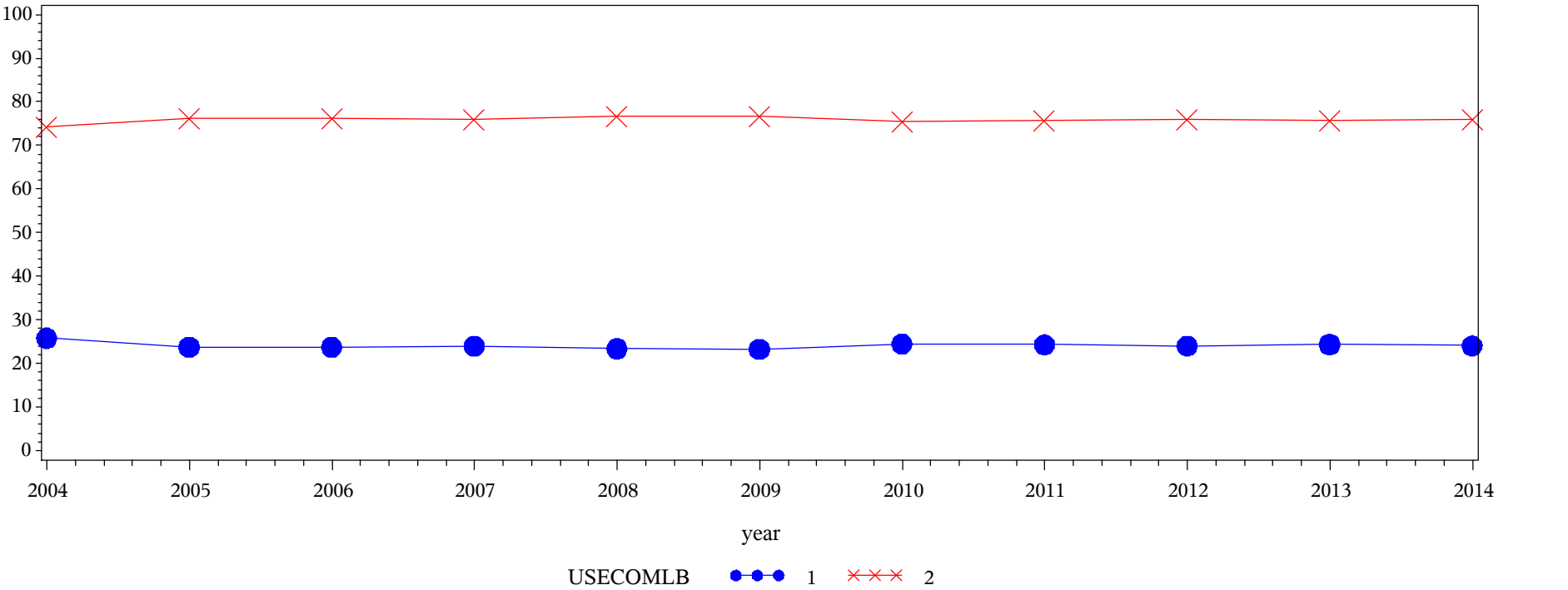

Frequency Col Pct	Table of USECOMLB by year												
	USECOMLB(Frequency: Computer lab (STUEFF))	year											
		2004	2005	2006	2007	2008	2009	2010	2011	2012	2013	2014	Total
	1 = Rarely/Never	9817.15 25.80	13208.4 23.76	11781.5 23.70	16600.3 23.95	17542.4 23.36	19487.4 23.22	15746.8 24.44	28245 24.30	18642.5 24.04	18637.7 24.35	23421.6 24.06	193131
	2 = Sometimes/Often	28238.2 74.20	42389.8 76.24	37939.3 76.30	52709.6 76.05	57544.6 76.64	64436.3 76.78	48690.2 75.56	88007.6 75.70	58914.5 75.96	57890.7 75.65	73910.7 75.94	610672
	Total	38055.4	55598.2	49720.8	69309.9	75087	83923.7	64437	116253	77557	76528.4	97332.3	803802
Frequency Missing = 140677.88978													

Engagement Rising: A Decade of CCSSE Data
Comparison of USESTORG levels over time, where DEVELOPMENTAL = Non-Developmental

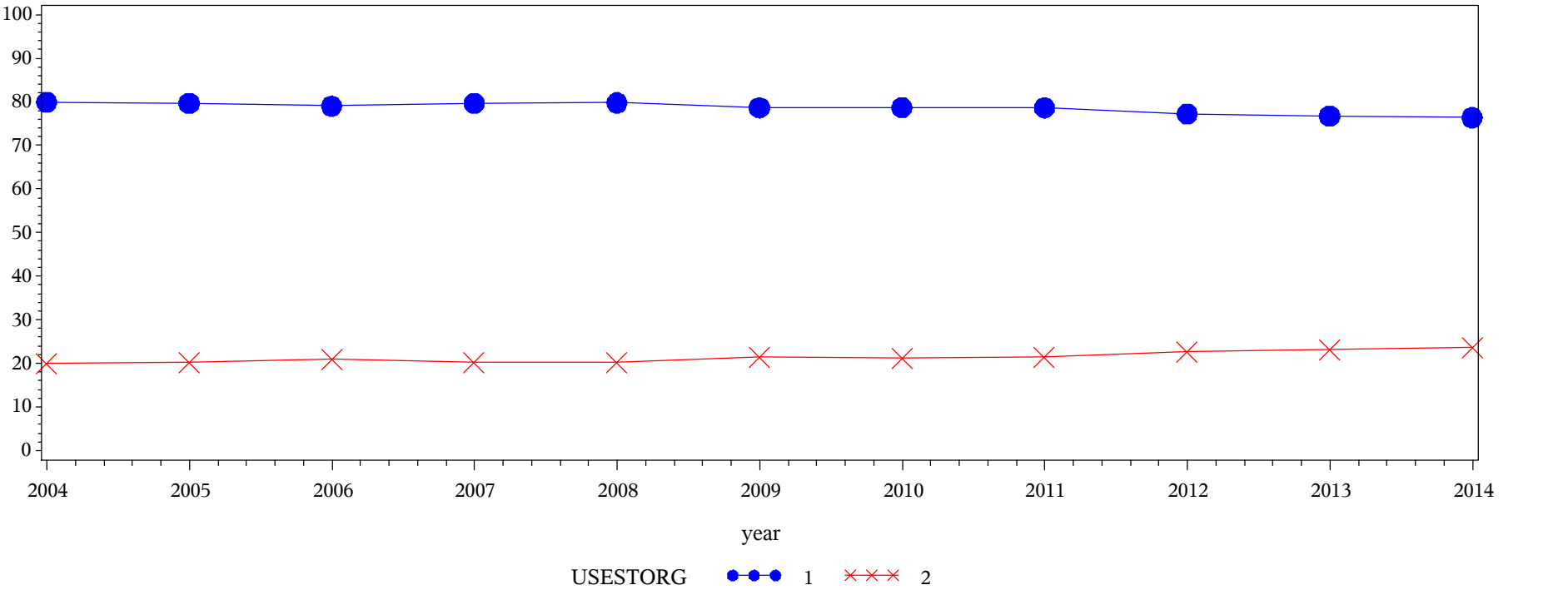

Frequency Col Pct	Table of USESTORG by year												
	USESTORG(Frequency: Student organizations)	year											
		2004	2005	2006	2007	2008	2009	2010	2011	2012	2013	2014	Total
	1 = Rarely/Never	18600.2 79.94	27502.7 79.66	23681.5 79.04	35273.5 79.71	38655.8 79.80	44817.5 78.64	32801.4 78.66	57428.6 78.63	37194.9 77.24	37752.1 76.77	50010.4 76.39	403719
	2 = Sometimes/Often	4666.3 20.06	7021.73 20.34	6278.31 20.96	8979.47 20.29	9786.09 20.20	12171.8 21.36	8898.29 21.34	15607.7 21.37	10962.6 22.76	11425.2 23.23	15454.2 23.61	111252
	Total	23266.5	34524.5	29959.8	44253	48441.8	56989.3	41699.7	73036.3	48157.5	49177.2	65464.6	514970
	Frequency Missing = 367307.74927												

Engagement Rising: A Decade of CCSSE Data
Comparison of USESTORG levels over time, where DEVELOPMENTAL = Developmental

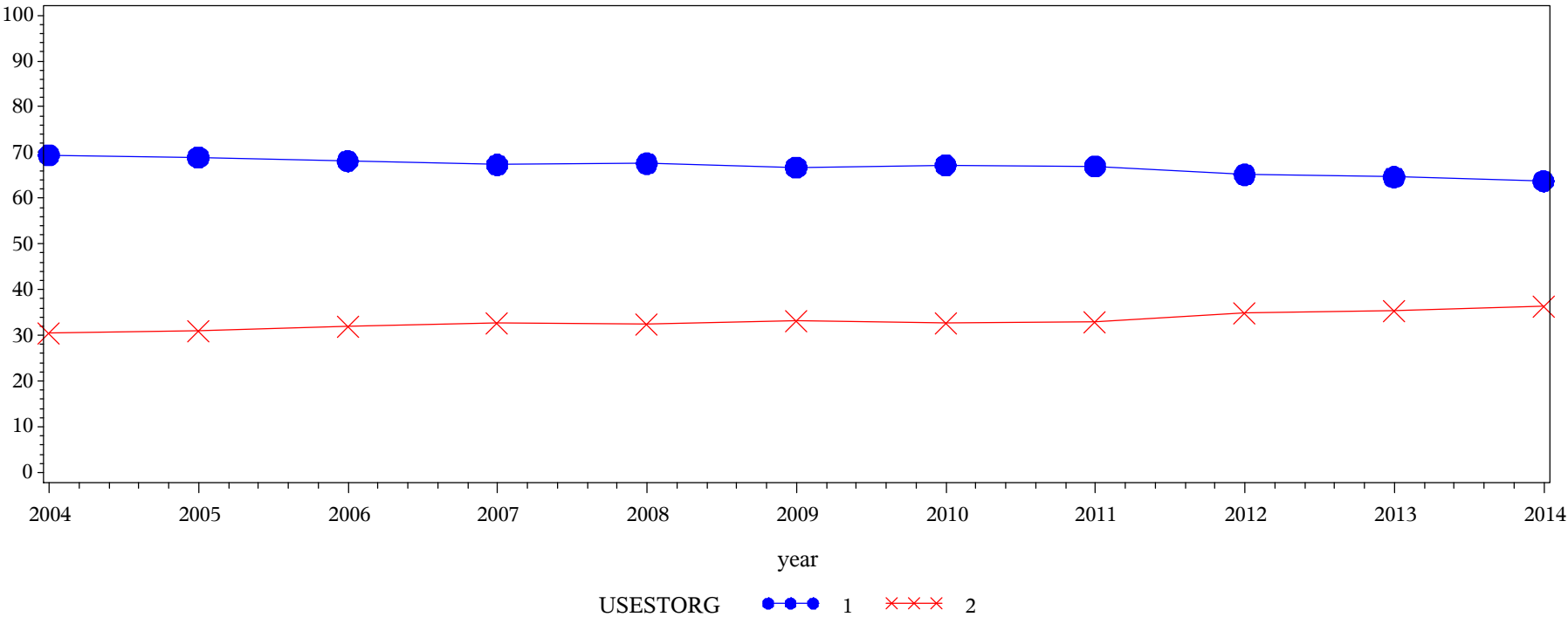
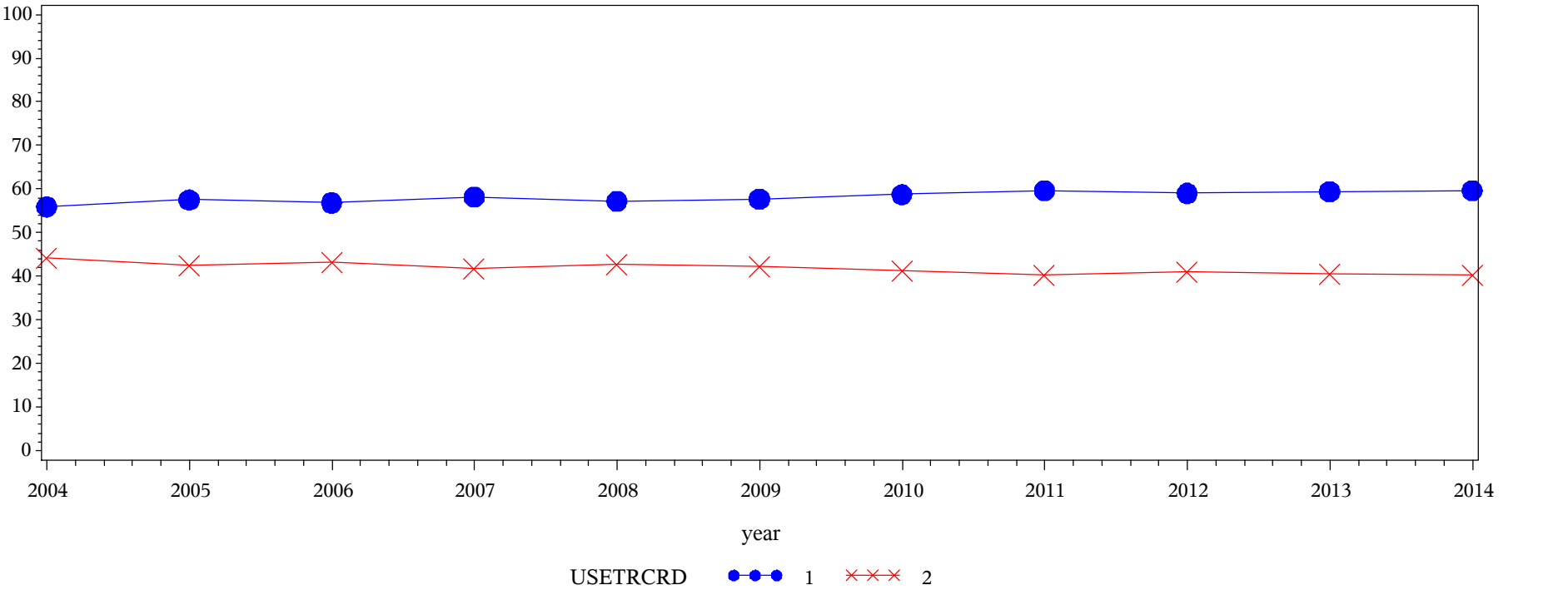

Table of USESTORG by year												
USESTORG(Frequency: Student organizations)	year											
	2004	2005	2006	2007	2008	2009	2010	2011	2012	2013	2014	Total
1 = Rarely/Never	17532.7 69.48	25722.2 68.90	23091.8 68.13	32645.2 67.33	35246.9 67.59	39337.8 66.71	30924.9 67.22	55425 67.02	36912.7 65.15	36303.7 64.65	45828.7 63.73	378972
2 = Sometimes/Often	7703.15 30.52	11612.3 31.10	10802.3 31.87	15842.9 32.67	16898.4 32.41	19627.9 33.29	15079.9 32.78	27278.4 32.98	19744.4 34.85	19850.8 35.35	26082 36.27	190523
Total	25235.9	37334.5	33894	48488.1	52145.4	58965.6	46004.9	82703.5	56657.1	56154.6	71910.7	569494
Frequency Missing = 374985.88044												

Engagement Rising: A Decade of CCSSE Data
Comparison of USETRCRD levels over time, where DEVELOPMENTAL = Non-Developmental



Frequency Col Pct	Table of USETRCRD by year												
	USETRCRD(Frequency: Transfer credit assistance)	year											
		2004	2005	2006	2007	2008	2009	2010	2011	2012	2013	2014	Total
	1 = Rarely/Never	15217.9 55.92	22753.8 57.52	19594.6 56.84	29210.7 58.14	31401 57.25	36715.3 57.75	26975.4 58.76	47420.7 59.62	30896.9 59.01	31540.9 59.44	42064.2 59.66	333791
	2 = Sometimes/Often	11997.7 44.08	16804.1 42.48	14880 43.16	21028 41.86	23444.1 42.75	26857.5 42.25	18935.2 41.24	32119.5 40.38	21457.7 40.99	21526.1 40.56	28445.3 40.34	237495
	Total	27215.6	39558	34474.6	50238.7	54845.1	63572.8	45910.6	79540.2	52354.6	53067	70509.5	571287
	Frequency Missing = 310991.45606												

Engagement Rising: A Decade of CCSSE Data
Comparison of USETRCRD levels over time, where DEVELOPMENTAL = Developmental

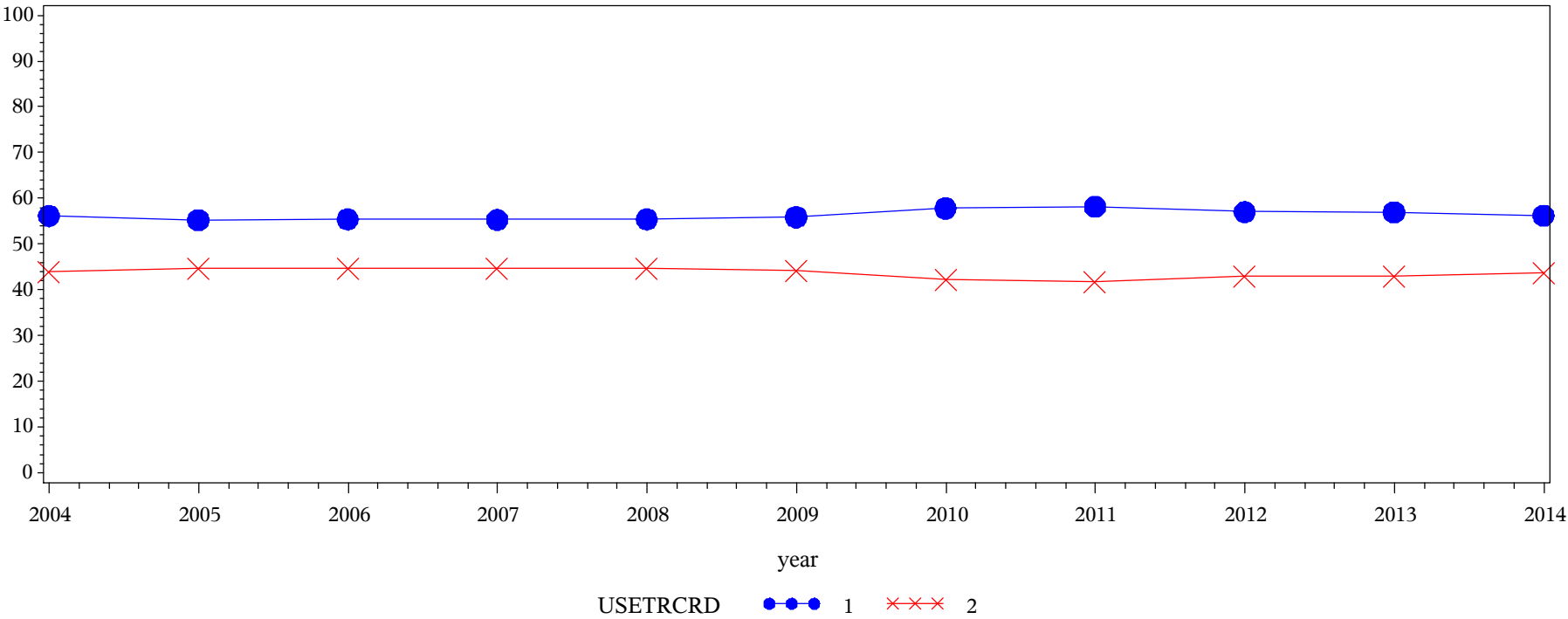

Table of USETRCRD by year												
USETRCRD(Frequency: Transfer credit assistance)	year											
	2004	2005	2006	2007	2008	2009	2010	2011	2012	2013	2014	Total
1 = Rarely/Never	14766 56.16	21059.3 55.27	19339.2 55.41	27283.5 55.32	29334.2 55.42	33016.6 55.88	26234.2 57.83	46764.6 58.15	31354.3 57.03	30758.1 56.91	39303.3 56.28	319213
2 = Sometimes/Often	11526 43.84	17044.8 44.73	15561 44.59	22031.8 44.68	23601.3 44.58	26066.2 44.12	19131.3 42.17	33659.8 41.85	23623.1 42.97	23284.8 43.09	30531.5 43.72	246062
Total	26291.9	38104.2	34900.2	49315.3	52935.5	59082.8	45365.5	80424.4	54977.5	54042.9	69834.9	565275
Frequency Missing = 379205.07993												

Engagement Rising: A Decade of CCSSE Data
Comparison of USEDISAB levels over time, where DEVELOPMENTAL = Non-Developmental

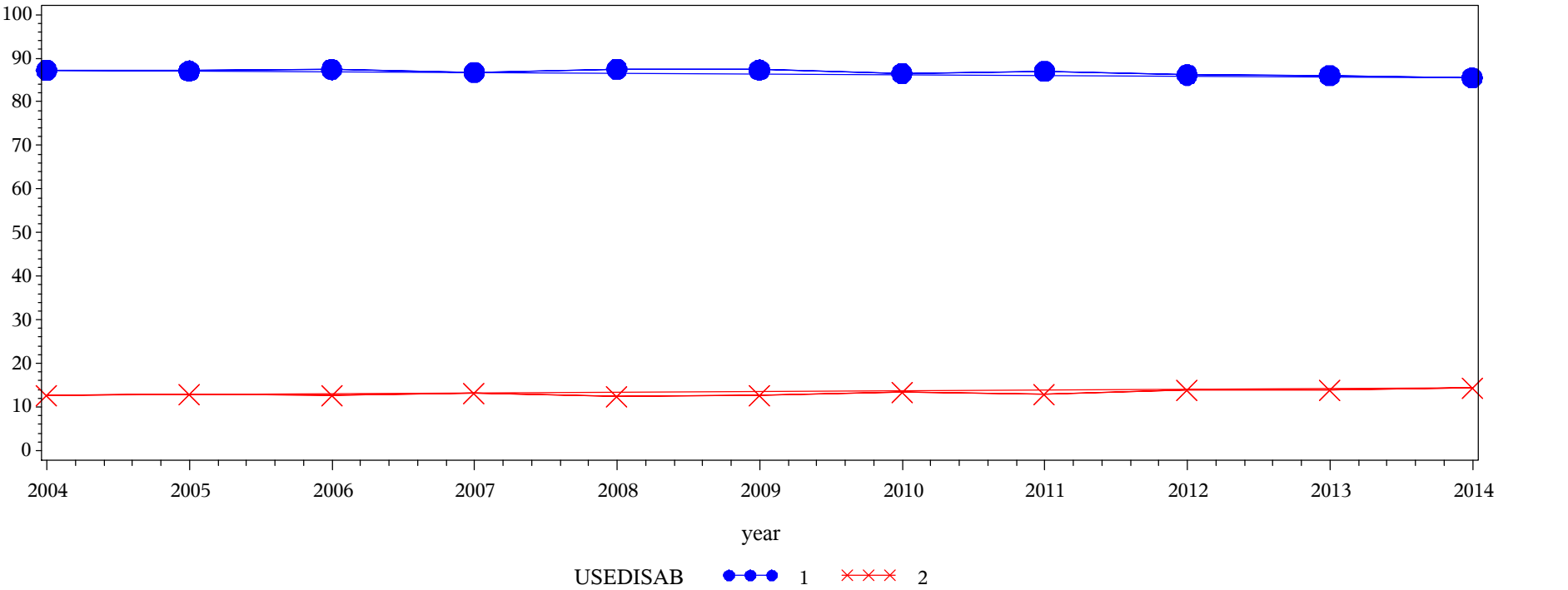
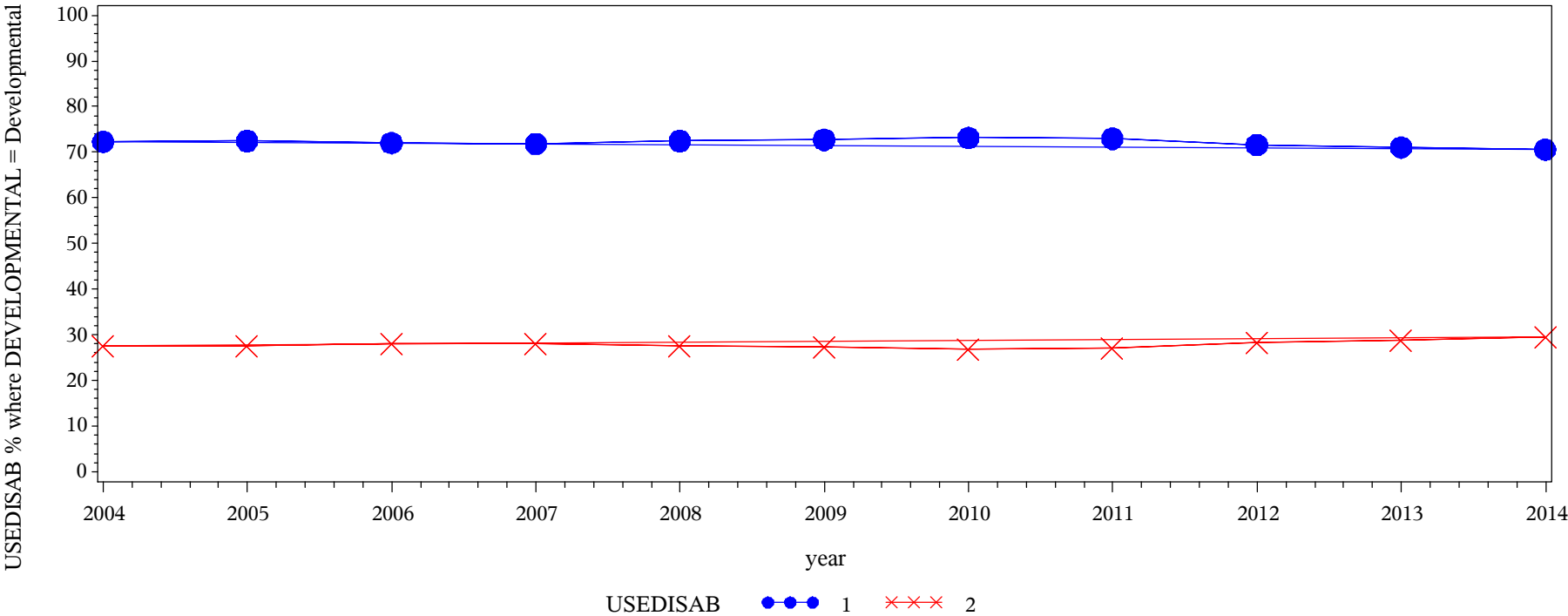

Table of USEDISAB by year												
USEDISAB(Frequency: Services for people with disabilities)	year											
	2004	2005	2006	2007	2008	2009	2010	2011	2012	2013	2014	Total
1 = Rarely/Never	13734.3 87.22	20399.7 87.11	17917.4 87.43	26641.1 86.81	29345.1 87.54	34422 87.33	25201.2 86.50	43746.5 86.99	28828.2 86.19	29356.2 86.08	39168.3 85.50	308760
2 = Sometimes/Often	2012.51 12.78	3019.7 12.89	2576.08 12.57	4049.48 13.19	4177.11 12.46	4993.04 12.67	3934.68 13.50	6542.43 13.01	4619.09 13.81	4747.5 13.92	6643.05 14.50	47314.7
Total	15746.8	23419.4	20493.5	30690.5	33522.3	39415	29135.9	50289	33447.3	34103.7	45811.4	356075
Frequency Missing = 526203.38808												

Engagement Rising: A Decade of CCSSE Data
Comparison of USEDISAB levels over time, where DEVELOPMENTAL = Developmental



Frequency Col Pct	Table of USEDISAB by year											
	USEDISAB(Frequency: Services for people with disabilities)											
	year											
	2004	2005	2006	2007	2008	2009	2010	2011	2012	2013	2014	Total
1 = Rarely/Never	12399.4 72.30	17991 72.50	16451 72.03	23634.2 71.87	25616.9 72.48	29053.3 72.75	23058.7 73.19	40655.7 72.99	27748.2 71.60	27100.5 71.08	35015.4 70.58	278724
2 = Sometimes/Often	4751.03 27.70	6825.36 27.50	6387.51 27.97	9250.55 28.13	9727.86 27.52	10880.7 27.25	8448.54 26.81	15042.7 27.01	11006.3 28.40	11028 28.92	14598.9 29.42	107947
Total	17150.4	24816.4	22838.6	32884.8	35344.7	39934	31507.2	55698.4	38754.5	38128.5	49614.3	386672
Frequency Missing = 557808.40772												

Engagement Rising: A Decade of CCSSE Data
Comparison of SATACAD levels over time, where DEVELOPMENTAL = Non-Developmental

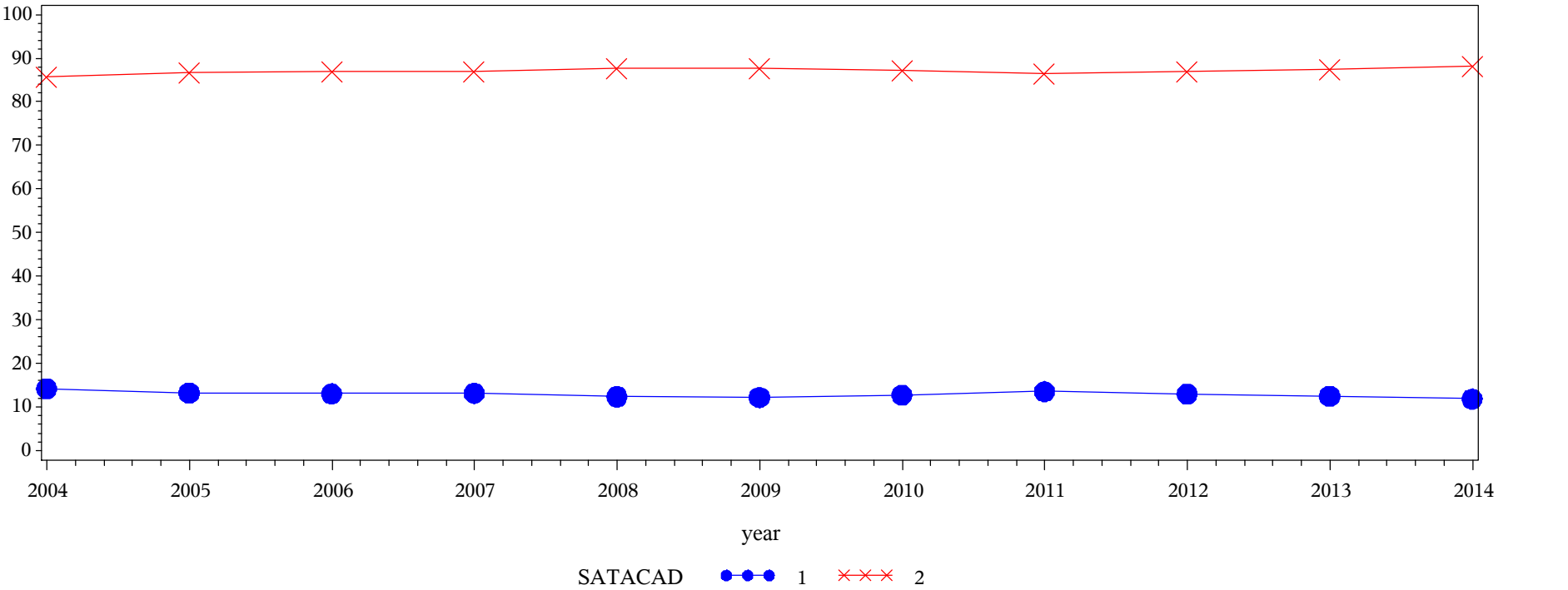

Frequency Col Pct	Table of SATACAD by year												
	SATACAD(Satisfaction: Academic advising/planning)	year											Total
		2004	2005	2006	2007	2008	2009	2010	2011	2012	2013	2014	
	1 = Not at all	4362.3 14.20	5823.67 13.21	4978.47 13.05	7309.35 13.15	7405.5 12.38	8600.43 12.19	6627.82 12.78	12234.4 13.54	7698.5 13.03	7486.9 12.45	9577.24 11.85	82104.6
	2 = Somewhat/Very	26359 85.80	38260.9 86.79	33157.7 86.95	48294.4 86.85	52425.9 87.62	61957.3 87.81	45221.2 87.22	78132.4 86.46	51384.4 86.97	52660.3 87.55	71220.9 88.15	559074
Total		30721.3	44084.6	38136.2	55603.8	59831.4	70557.7	51849	90366.8	59082.9	60147.2	80798.2	641179
Frequency Missing = 241099.11616													

Engagement Rising: A Decade of CCSSE Data
Comparison of SATACAD levels over time, where DEVELOPMENTAL = Developmental

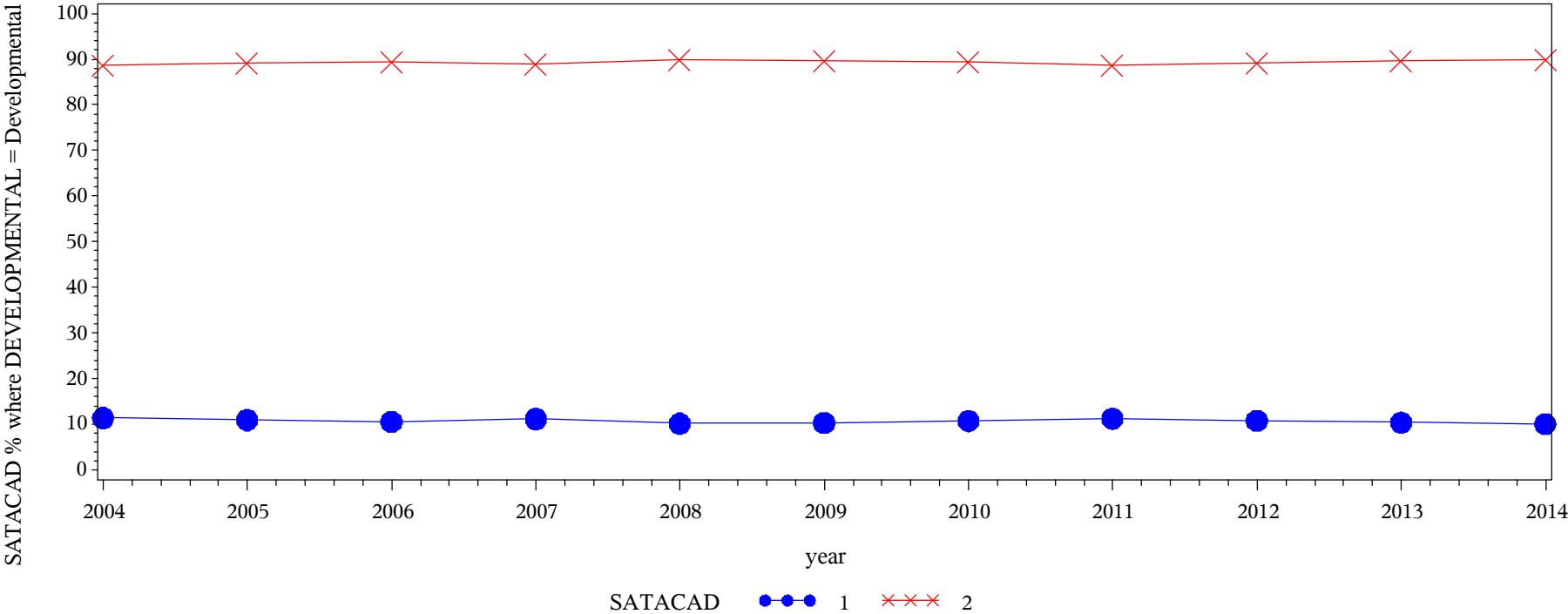

Table of SATACAD by year												
SATACAD(Satisfaction: Academic advising/planning)	year											
	2004	2005	2006	2007	2008	2009	2010	2011	2012	2013	2014	Total
1 = Not at all	4143.24 11.38	5713.26 10.93	4930.53 10.56	7274.64 11.14	7138.9 10.15	8043.84 10.33	6518.41 10.71	12298.7 11.22	7950.97 10.83	7528.79 10.38	9365.36 10.09	80906.6
2 = Somewhat/Very	32260.3 88.62	46574.2 89.07	41738.5 89.44	58014.1 88.86	63162.1 89.85	69826.9 89.67	54316.1 89.29	97362.5 88.78	65491.8 89.17	64974.7 89.62	83442.9 89.91	677164
Total	36403.5	52287.5	46669.1	65288.7	70301	77870.8	60834.5	109661	73442.7	72503.5	92808.3	758071
Frequency Missing = 186409.43469												

Engagement Rising: A Decade of CCSSE Data
Comparison of SATCACOU levels over time, where DEVELOPMENTAL = Non-Developmental

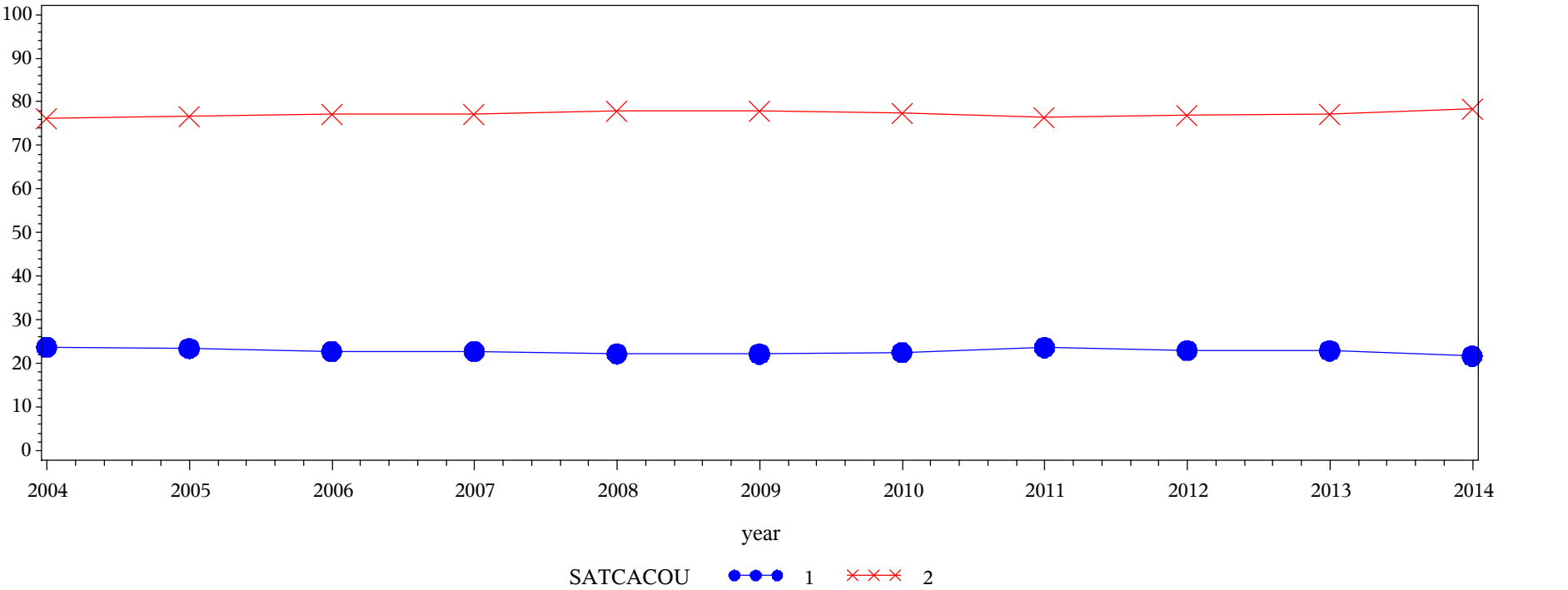
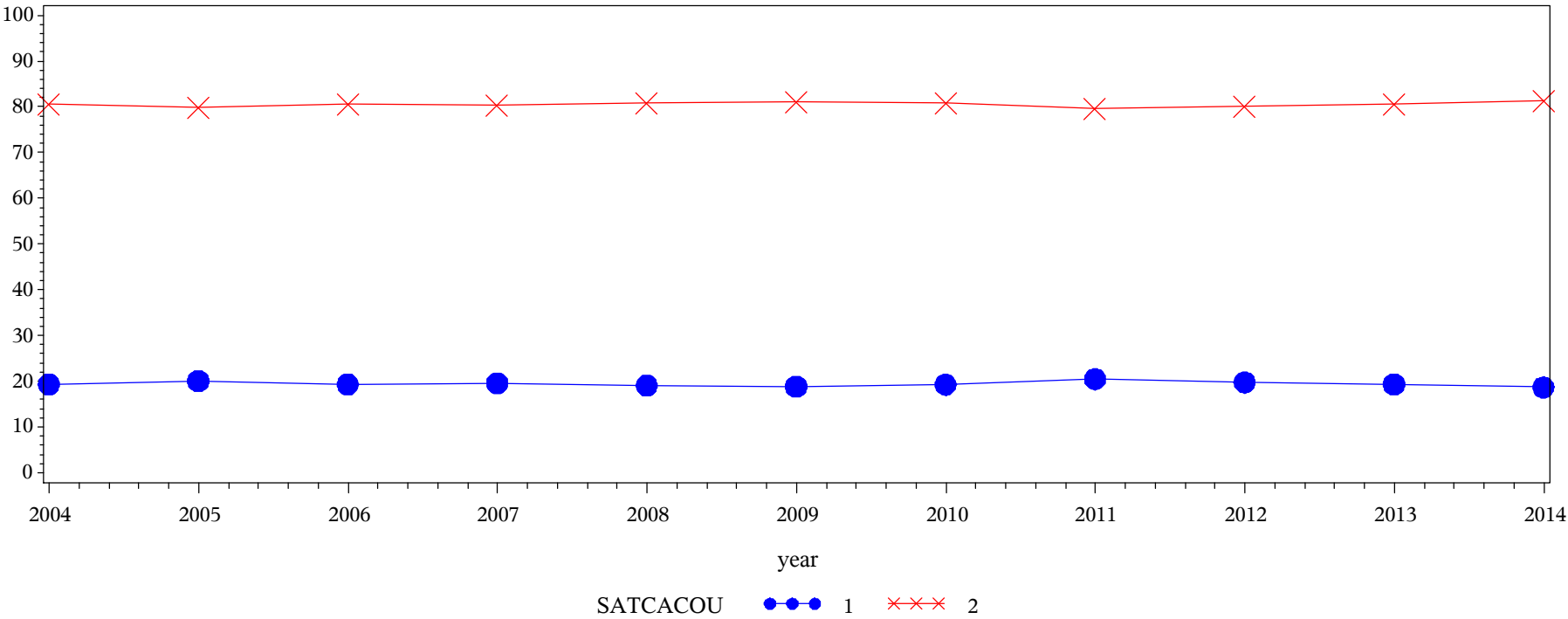

Table of SATCACOU by year												
SATCACOU(Satisfaction: Career Counseling)	year											
	2004	2005	2006	2007	2008	2009	2010	2011	2012	2013	2014	Total
1 = Not at all	4750.98 23.69	6627.36 23.41	5523.94 22.78	8097.83 22.76	8394.46 22.19	9904.52 22.17	7456.85 22.48	13031.6 23.63	8461.63 22.95	8384.72 22.90	10678.3 21.68	91312.2
2 = Somewhat/Very	15307.6 76.31	21680.4 76.59	18725.4 77.22	27480.5 77.24	29438.7 77.81	34772.6 77.83	25718.3 77.52	42122.7 76.37	28411.4 77.05	28235.8 77.10	38580.6 78.32	310474
Total	20058.6	28307.7	24249.4	35578.3	37833.1	44677.1	33175.2	55154.3	36873.1	36620.5	49258.9	401786
Frequency Missing = 480491.85604												

Engagement Rising: A Decade of CCSSE Data
Comparison of SATCACOU levels over time, where DEVELOPMENTAL = Developmental



Frequency Col Pct	Table of SATCACOU by year												
	SATCACOU(Satisfaction: Career Counseling)	year											Total
		2004	2005	2006	2007	2008	2009	2010	2011	2012	2013	2014	
	1 = Not at all	5301 19.38	7799.33 20.09	6658.6 19.34	9592.94 19.63	9887.36 19.11	10875.2 18.90	8664.85 19.27	15967.5 20.48	10478.5 19.77	9965.87 19.39	12390.5 18.69	107582
	2 = Somewhat/Very	22046 80.62	31023.7 79.91	27762.6 80.66	39274.3 80.37	41859.3 80.89	46663.9 81.10	36306.7 80.73	62007.9 79.52	42529 80.23	41427.7 80.61	53904.5 81.31	444806
	Total	27347	38823	34421.2	48867.2	51746.6	57539.1	44971.6	77975.4	53007.5	51393.6	66295	552387
	Frequency Missing = 392092.82218												

Engagement Rising: A Decade of CCSSE Data
Comparison of SATJOBPL levels over time, where DEVELOPMENTAL = Non-Developmental

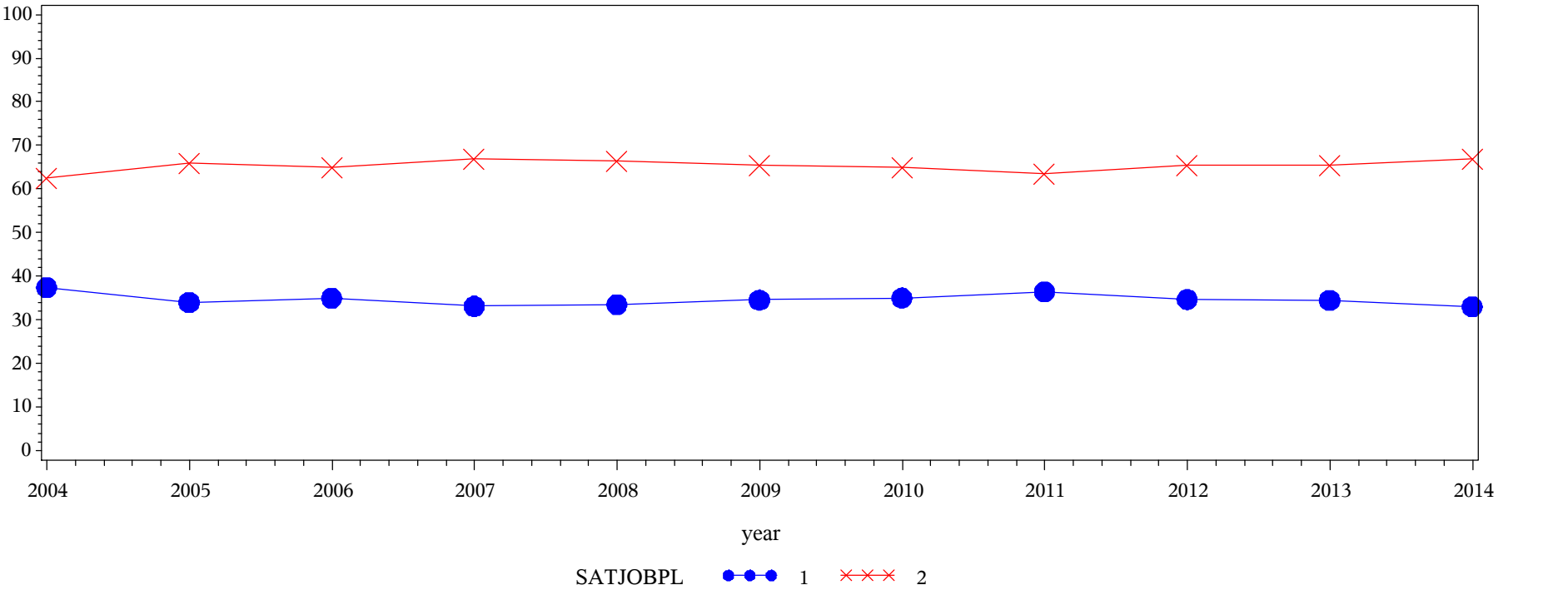

Table of SATJOBPL by year												
SATJOBPL(Satisfaction: Job placement assistance)	year											
	2004	2005	2006	2007	2008	2009	2010	2011	2012	2013	2014	Total
1 = Not at all	3805.95 37.41	5266.42 33.99	4495.99 35.01	6376.16 33.11	6919.86 33.55	8527.06 34.56	6204.23 35.04	10836.7 36.42	7191.46 34.66	7158.27 34.43	9262.57 33.05	76044.6
2 = Somewhat/Very	6367.48 62.59	10225.5 66.01	8346.45 64.99	12879.4 66.89	13707.9 66.45	16143.2 65.44	11504 64.96	18916 63.58	13557.5 65.34	13630 65.57	18760.1 66.95	144037
Total	10173.4	15491.9	12842.4	19255.5	20627.8	24670.3	17708.3	29752.6	20748.9	20788.3	28022.6	220082
Frequency Missing = 662195.98647												

Engagement Rising: A Decade of CCSSE Data
Comparison of SATJOBPL levels over time, where DEVELOPMENTAL = Developmental

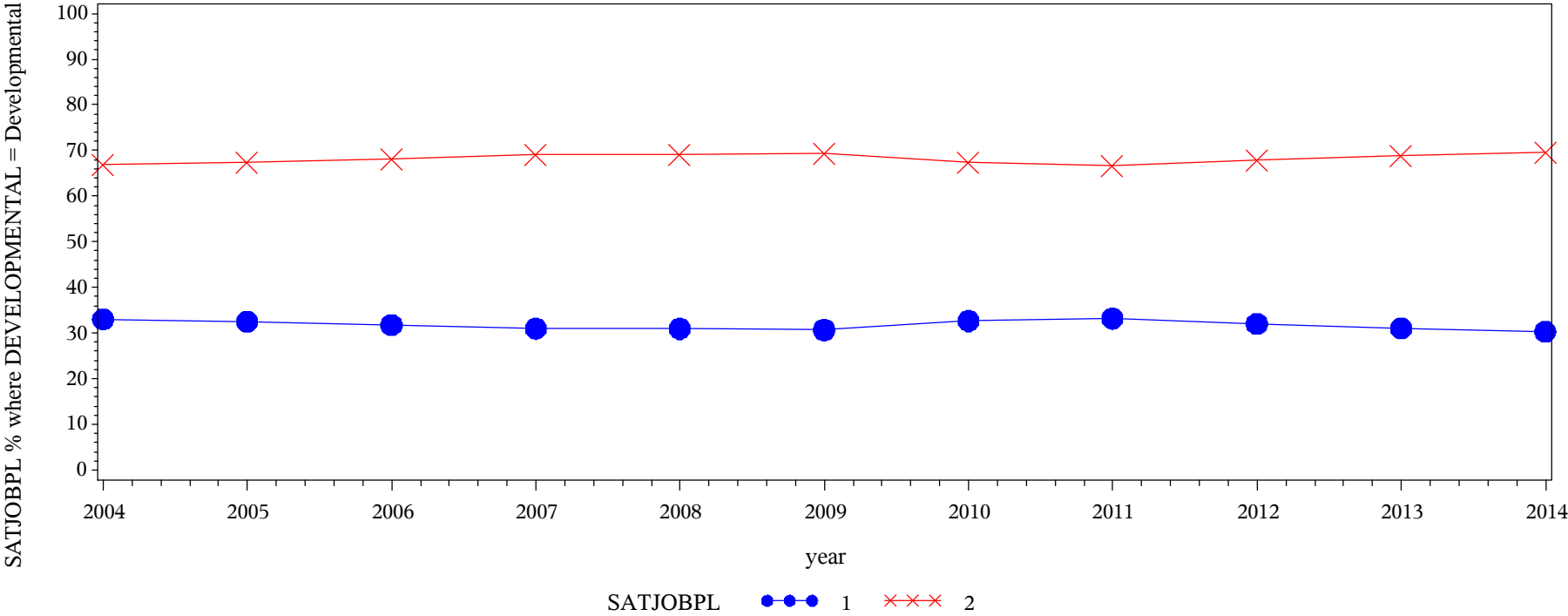

Table of SATJOBPL by year												
SATJOBPL(Satisfaction: Job placement assistance)	year											
	2004	2005	2006	2007	2008	2009	2010	2011	2012	2013	2014	Total
1 = Not at all	4800.13 33.08	6938.42 32.56	6029.12 31.75	8482.24 31.00	8990.22 30.97	10086.7 30.71	8360.63 32.68	14492 33.20	9884.77 32.02	9342.67 31.02	11899.6 30.32	99306.5
2 = Somewhat/Very	9712.01 66.92	14371.9 67.44	12959.9 68.25	18881.6 69.00	20035.5 69.03	22756 69.29	17221.6 67.32	29152.3 66.80	20983.9 67.98	20770.7 68.98	27346.9 69.68	214192
Total	14512.1	21310.3	18989	27363.9	29025.7	32842.7	25582.3	43644.3	30868.7	30113.4	39246.5	313499
Frequency Missing = 630981.32954												

Engagement Rising: A Decade of CCSSE Data
Comparison of SATTUTOR levels over time, where DEVELOPMENTAL = Non-Developmental

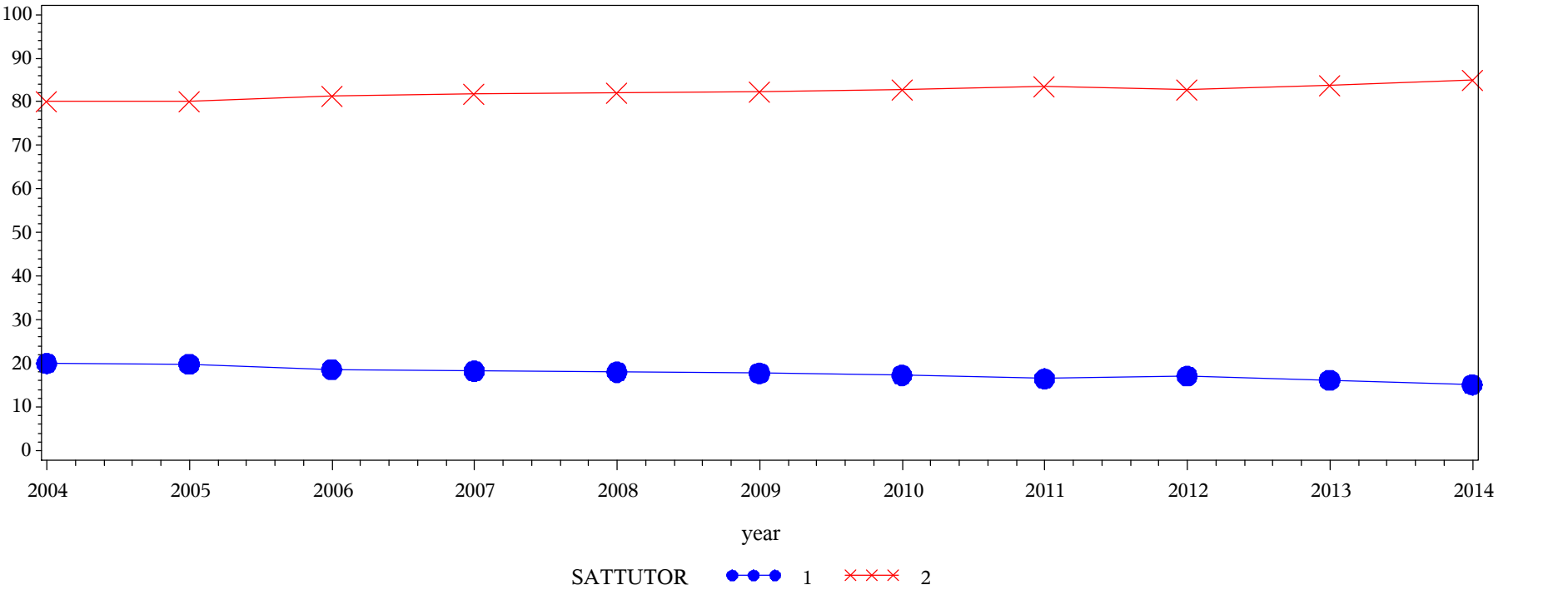

Table of SATTUTOR by year												
SATTUTOR(Satisfaction: Peer or other tutoring)	year											
	2004	2005	2006	2007	2008	2009	2010	2011	2012	2013	2014	Total
1 = Not at all	2851.35 19.98	4105.3 19.84	3368.46 18.63	4916.16 18.23	5214.1 18.01	6145.01 17.75	4476.03 17.28	7441.73 16.48	5052.98 17.08	5098.34 16.20	6527.08 15.09	55196.5
2 = Somewhat/Very	11419.5 80.02	16584.3 80.16	14709.7 81.37	22052.2 81.77	23740.2 81.99	28476.8 82.25	21426.8 82.72	37701.3 83.52	24529.8 82.92	26368 83.80	36714 84.91	263722
Total	14270.9	20689.6	18078.2	26968.3	28954.3	34621.8	25902.8	45143	29582.8	31466.3	43241	318919
Frequency Missing = 563359.10283												

Engagement Rising: A Decade of CCSSE Data
Comparison of SATTUTOR levels over time, where DEVELOPMENTAL = Developmental

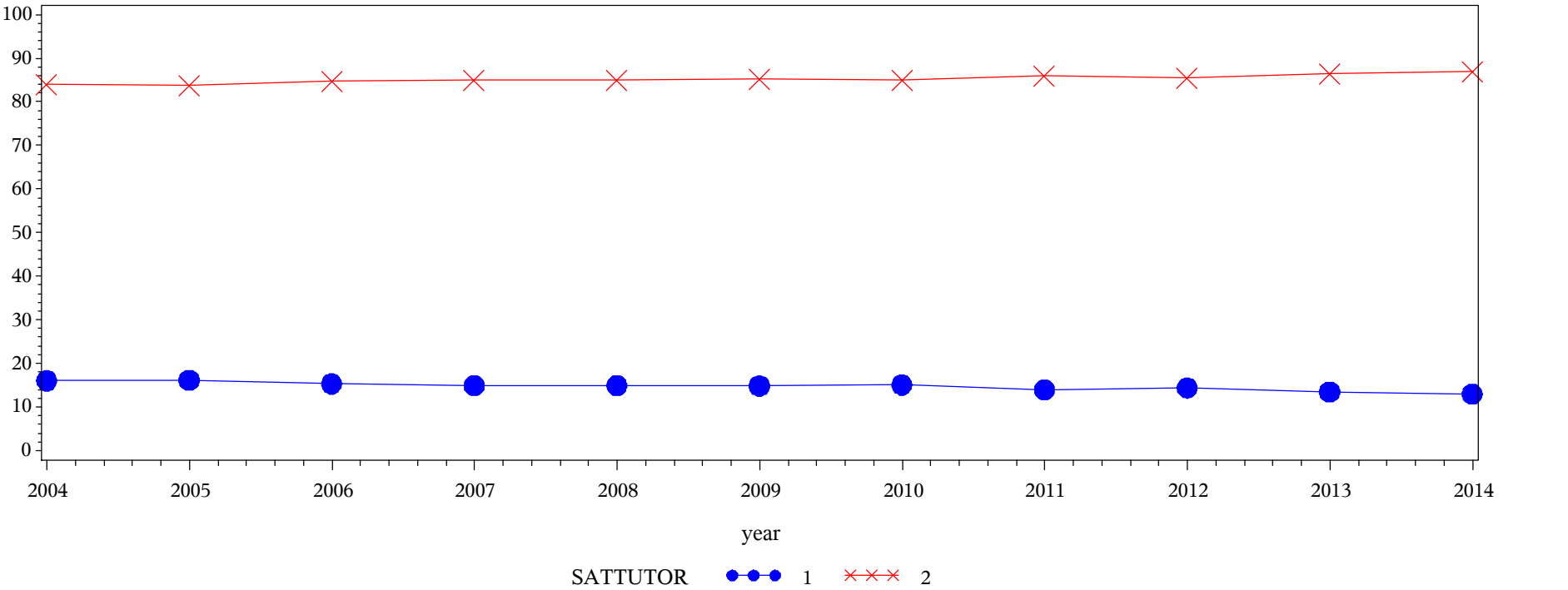
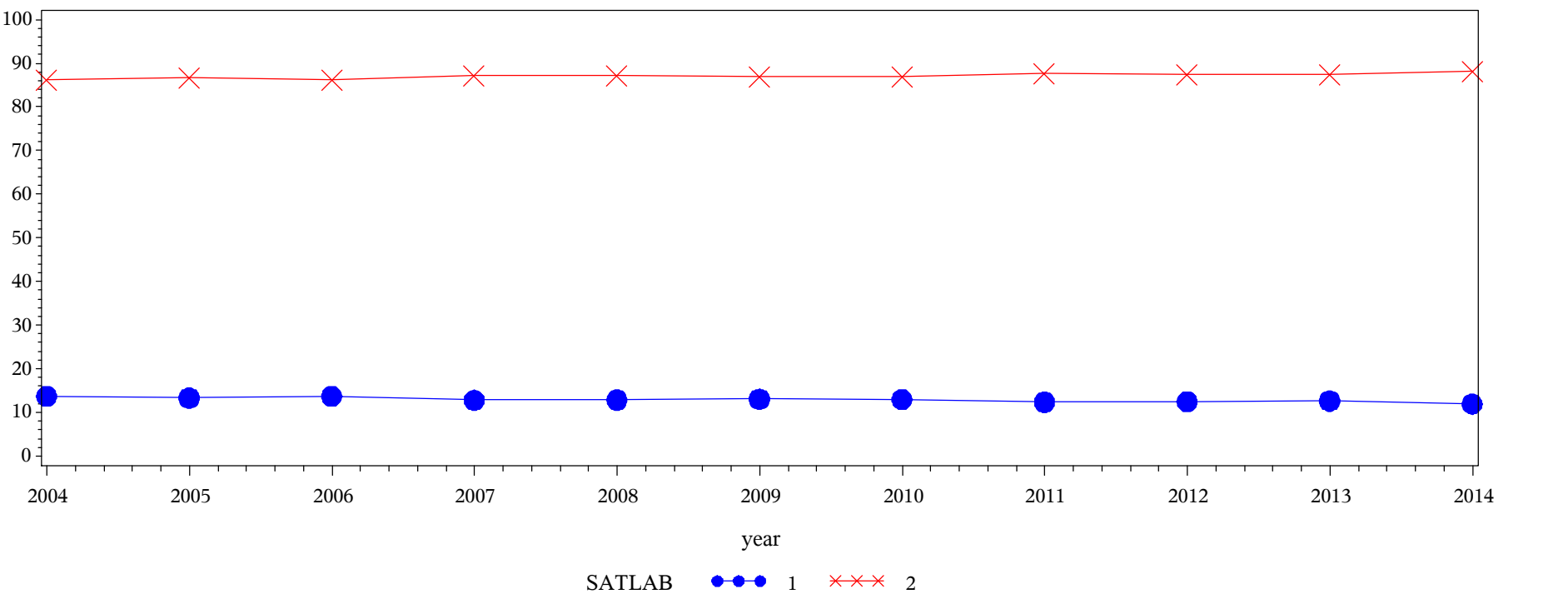

Table of SATTUTOR by year												
SATTUTOR(Satisfaction: Peer or other tutoring)	year											
	2004	2005	2006	2007	2008	2009	2010	2011	2012	2013	2014	Total
1 = Not at all	3573.97 16.05	5082.86 16.14	4496.14 15.32	6177.65 14.90	6532.46 14.90	7314.91 14.84	5833.41 15.08	9766.52 13.95	6824.58 14.39	6356.9 13.48	8119.12 12.97	70078.5
2 = Somewhat/Very	18691.7 83.95	26410.7 83.86	24847.3 84.68	35291.1 85.10	37296.7 85.10	41975.5 85.16	32859.3 84.92	60220.8 86.05	40614.6 85.61	40811.1 86.52	54456.6 87.03	413475
Total	22265.7	31493.5	29343.5	41468.8	43829.2	49290.4	38692.7	69987.3	47439.2	47168	62575.7	483554
Frequency Missing = 460926.21569												

Engagement Rising: A Decade of CCSSE Data
Comparison of SATLAB levels over time, where DEVELOPMENTAL = Non-Developmental



Frequency
Col Pct

Table of SATLAB by year												
SATLAB(Satisfaction: Skill labs (writing, math, etc.))	year											
	2004	2005	2006	2007	2008	2009	2010	2011	2012	2013	2014	Total
1 = Not at all	2366.01 13.72	3309.42 13.34	2896.83 13.73	4041.49 12.82	4339.97 12.85	5262.81 13.07	3780.71 12.95	6241.22 12.38	4188.57 12.45	4370.18 12.64	5511.95 11.93	46309.2
2 = Somewhat/Very	14875 86.28	21505.4 86.66	18196.9 86.27	27489.8 87.18	29421.8 87.15	34989.8 86.93	25414.5 87.05	44190.4 87.62	29449 87.55	30190.8 87.36	40696.7 88.07	316420
Total	17241	24814.9	21093.7	31531.3	33761.8	40252.6	29195.2	50431.6	33637.6	34560.9	46208.6	362729
Frequency Missing = 519548.88039												

Engagement Rising: A Decade of CCSSE Data
Comparison of SATLAB levels over time, where DEVELOPMENTAL = Developmental

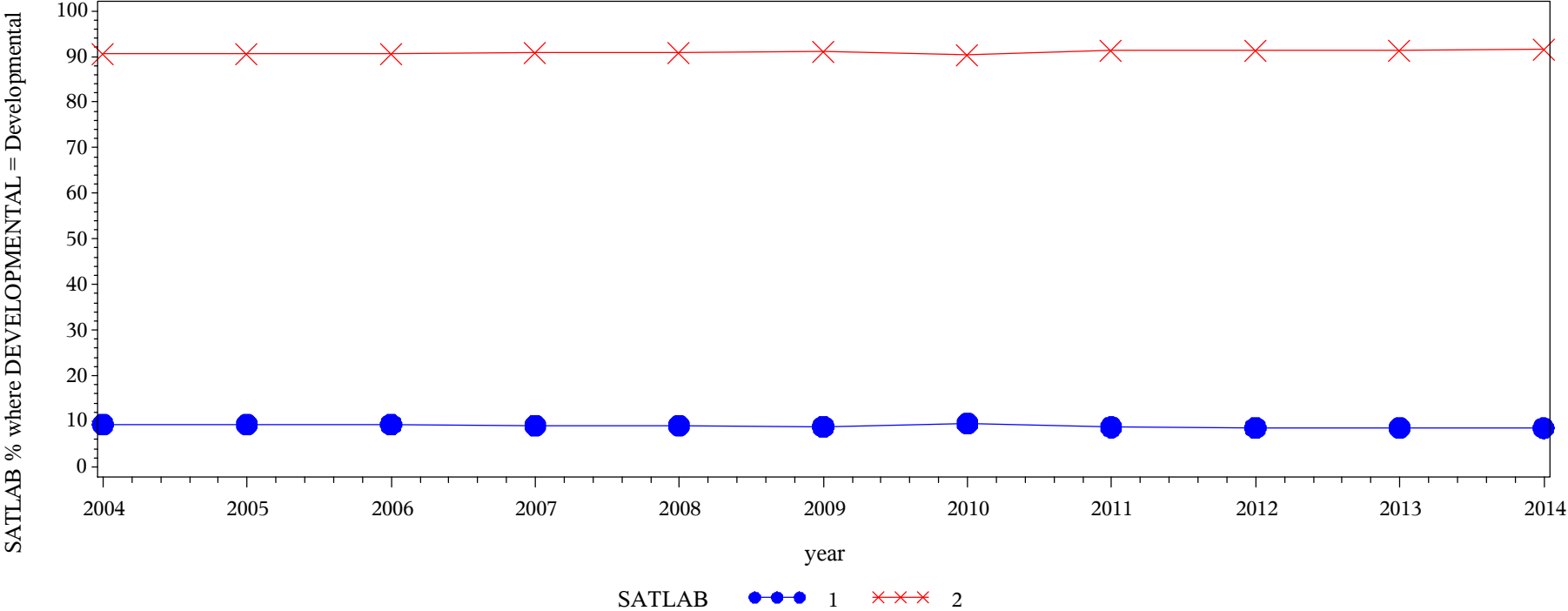

Frequency
Col Pct

Table of SATLAB by year												
SATLAB(Satisfaction: Skill labs (writing, math, etc.))	year											
	2004	2005	2006	2007	2008	2009	2010	2011	2012	2013	2014	Total
1 = Not at all	2655.66 9.32	3689.41 9.30	3323.47 9.34	4607.2 9.08	4889.76 9.08	5375.47 8.88	4446.17 9.52	7326.5 8.74	4883.79 8.59	4814.57 8.59	6144.94 8.52	52156.9
2 = Somewhat/Very	25853 90.68	35995 90.70	32246.1 90.66	46128.4 90.92	48946.9 90.92	55153.9 91.12	42278 90.48	76511 91.26	52001.3 91.41	51236.1 91.41	65993.3 91.48	532343
Total	28508.6	39684.5	35569.6	50735.6	53836.7	60529.4	46724.2	83837.5	56885.1	56050.6	72138.3	584500
Frequency Missing = 359980.1498												

Engagement Rising: A Decade of CCSSE Data
Comparison of SATCHLD levels over time, where DEVELOPMENTAL = Non-Developmental

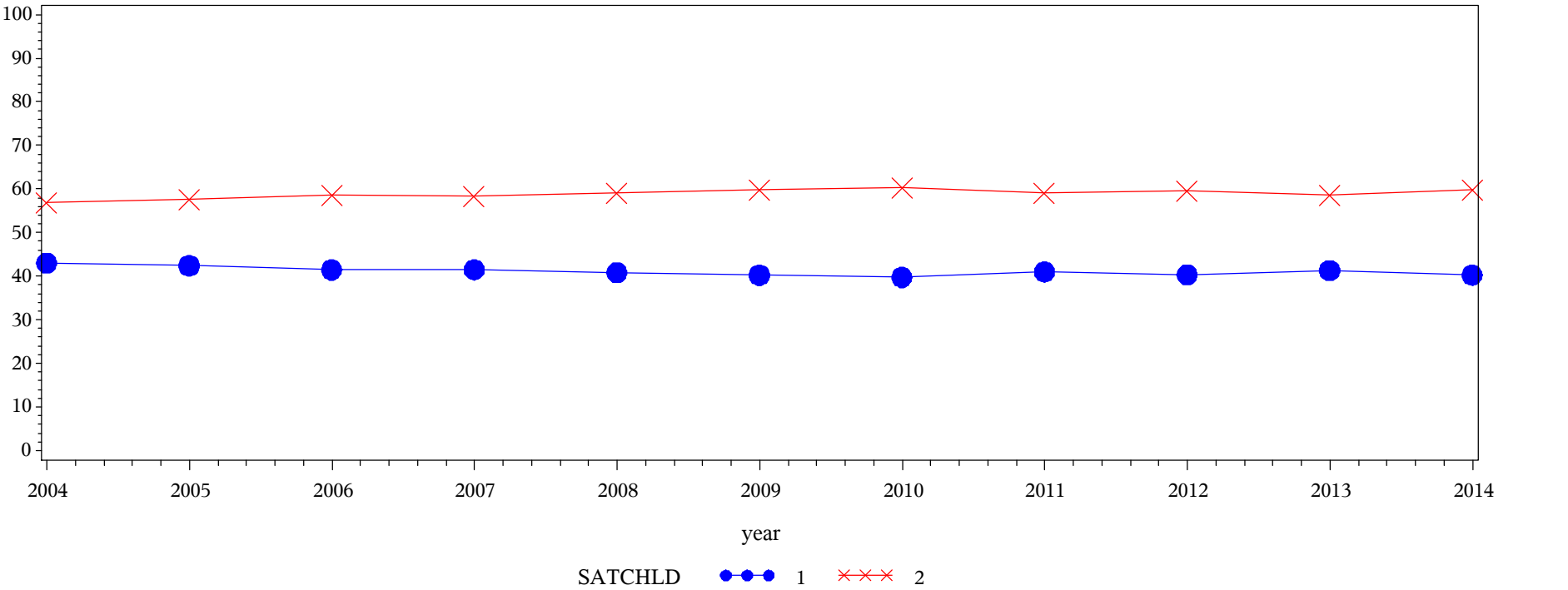

Frequency Col Pct	Table of SATCHLD by year												
	SATCHLD(Satisfaction: Child care)	year											
		2004	2005	2006	2007	2008	2009	2010	2011	2012	2013	2014	Total
	1 = Not at all	2048.77 43.04	3065.62 42.42	2573.89 41.47	3763.8 41.51	4039.93 40.85	4658.09 40.25	3354.07 39.76	5837.05 41.00	3951.37 40.33	3983.38 41.32	5190.11 40.26	42466.1
	2 = Somewhat/Very	2711.32 56.96	4160.64 57.58	3633.32 58.53	5304.24 58.49	5850.5 59.15	6914.03 59.75	5080.95 60.24	8400.96 59.00	5847.41 59.67	5657.28 58.68	7699.85 59.74	61260.5
	Total	4760.09	7226.26	6207.21	9068.04	9890.43	11572.1	8435.03	14238	9798.78	9640.66	12890	103727
	Frequency Missing = 778551.46313												

Engagement Rising: A Decade of CCSSE Data
Comparison of SATCHLD levels over time, where DEVELOPMENTAL = Developmental

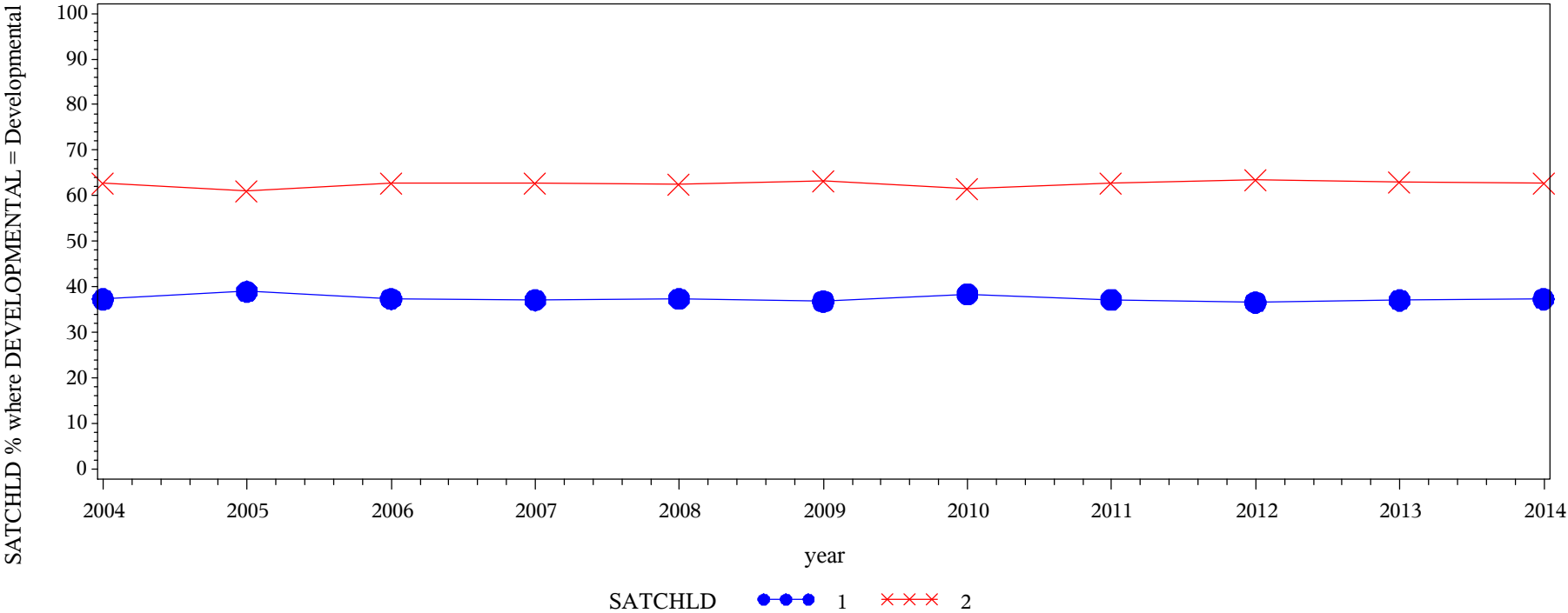

Table of SATCHLD by year												
SATCHLD(Satisfaction: Child care)	year											
	2004	2005	2006	2007	2008	2009	2010	2011	2012	2013	2014	Total
1 = Not at all	2673.97 37.28	4079.6 38.95	3598.66 37.34	5166.39 37.11	5516.16 37.36	6235.3 36.80	4944.43 38.43	8222.03 37.16	5864.1 36.59	5563.86 37.08	7475.3 37.32	59339.8
2 = Somewhat/Very	4499.07 62.72	6394.4 61.05	6037.75 62.66	8754.67 62.89	9247.28 62.64	10706.7 63.20	7920.05 61.57	13902.2 62.84	10164 63.41	9441.29 62.92	12555.8 62.68	99623.2
Total	7173.04	10474	9636.4	13921.1	14763.4	16942	12864.5	22124.3	16028.1	15005.2	20031.1	158963
Frequency Missing = 785517.1365												

Engagement Rising: A Decade of CCSSE Data
Comparison of SATFAADV levels over time, where DEVELOPMENTAL = Non-Developmental

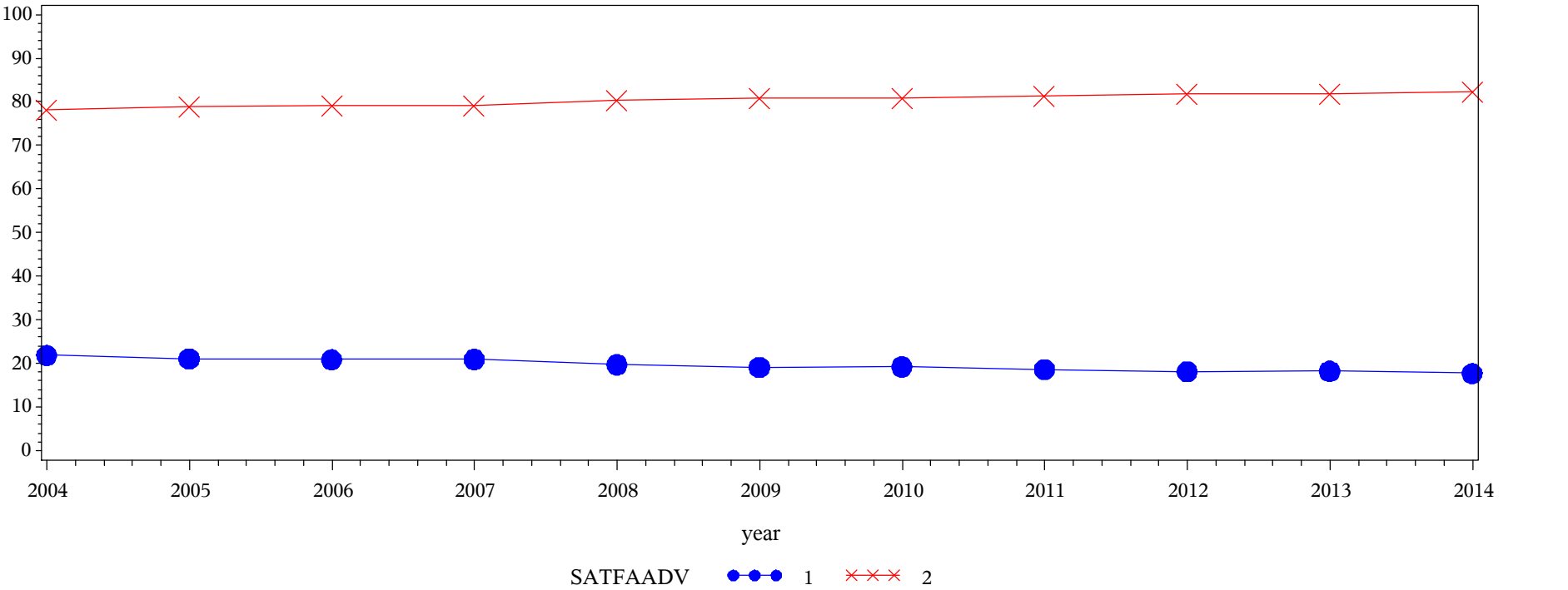

Table of SATFAADV by year												
SATFAADV(Satisfaction: Financial aid advising)	year											
	2004	2005	2006	2007	2008	2009	2010	2011	2012	2013	2014	Total
1 = Not at all	4520.45 21.86	6687.41 21.04	5539.91 20.88	8180.82 20.91	8360.32 19.70	10082.9 19.14	7410.32 19.22	13178.3 18.66	8216.24 18.12	8635.97 18.21	11041.6 17.70	91854.2
2 = Somewhat/Very	16153.9 78.14	25102.4 78.96	20998.4 79.12	30936.7 79.09	34067.1 80.30	42597.4 80.86	31143.2 80.78	57460.5 81.34	37131.3 81.88	38795.3 81.79	51324.1 82.30	385710
Total	20674.4	31789.8	26538.3	39117.5	42427.4	52680.3	38553.5	70638.8	45347.6	47431.2	62365.7	477565
Frequency Missing = 404713.46297												

Engagement Rising: A Decade of CCSSE Data
Comparison of SATFAADV levels over time, where DEVELOPMENTAL = Developmental

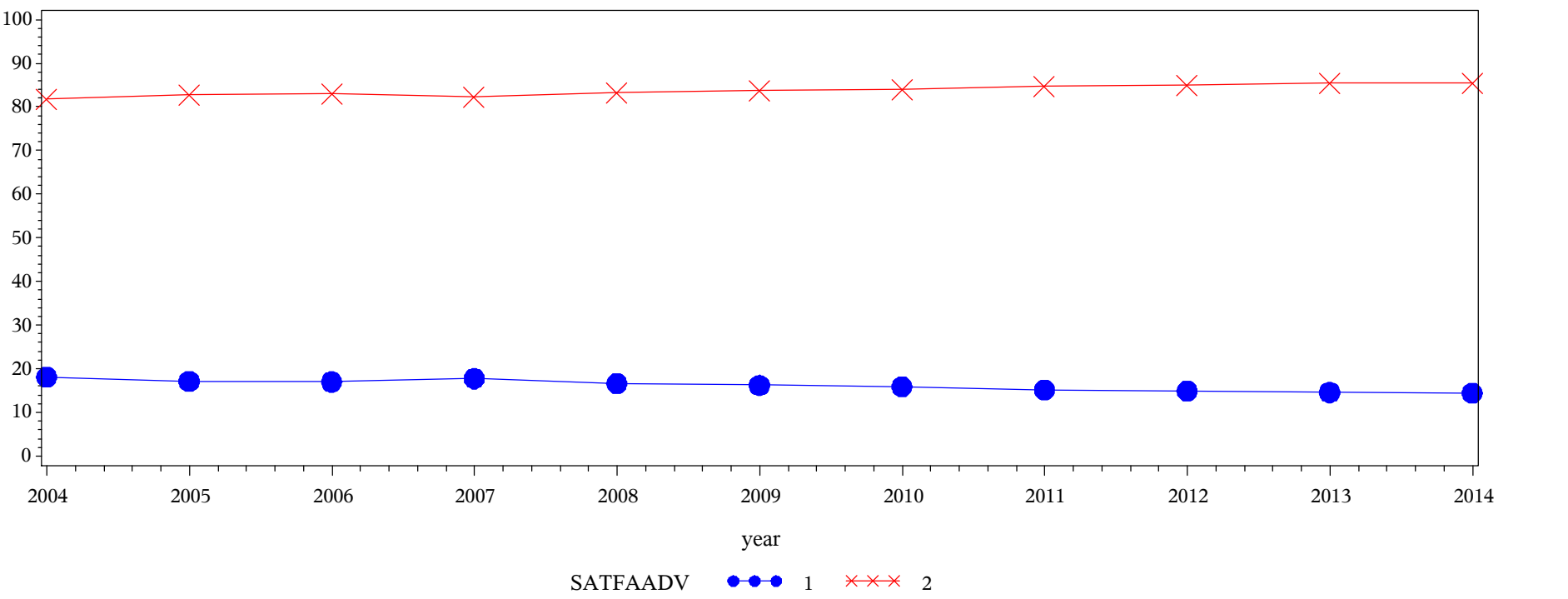
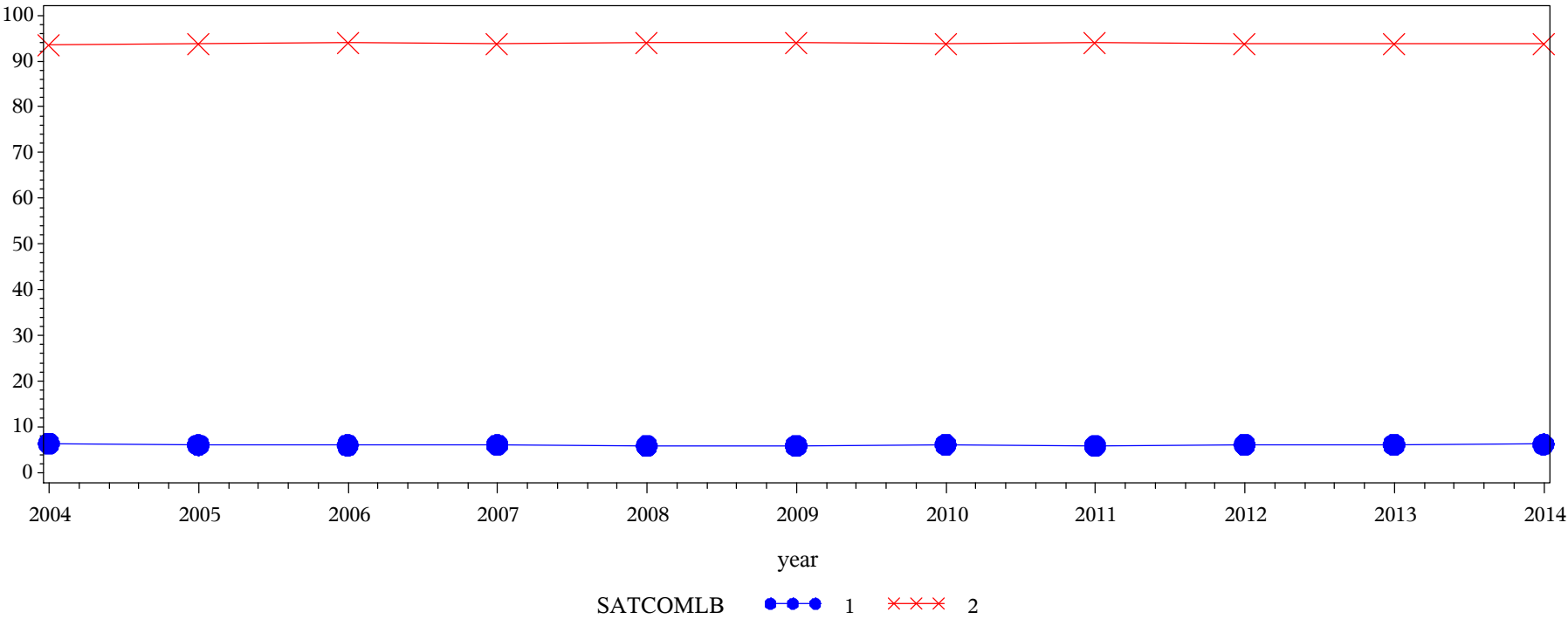

Table of SATFAADV by year												
SATFAADV(Satisfaction: Financial aid advising)	year											
	2004	2005	2006	2007	2008	2009	2010	2011	2012	2013	2014	Total
1 = Not at all	4926.94 18.11	7059.39 17.15	6141.93 17.02	8963.17 17.77	9099.98 16.64	10186.6 16.24	7873.42 15.93	14122.3 15.20	9107.52 14.90	8938.57 14.60	11272.4 14.46	97692.1
2 = Somewhat/Very	22273.4 81.89	34093.4 82.85	29948.5 82.98	41486.8 82.23	45580.4 83.36	52534.3 83.76	41566.8 84.07	78811.3 84.80	52031.7 85.10	52271.2 85.40	66660.2 85.54	517258
Total	27200.3	41152.8	36090.5	50450	54680.3	62720.9	49440.2	92933.6	61139.2	61209.8	77932.5	614950
Frequency Missing = 329529.99082												

Engagement Rising: A Decade of CCSSE Data
Comparison of SATCOMLB levels over time, where DEVELOPMENTAL = Non-Developmental



Frequency
Col Pct

Table of SATCOMLB by year												
SATCOMLB(Satisfaction: Computer lab)	year											
	2004	2005	2006	2007	2008	2009	2010	2011	2012	2013	2014	Total
1 = Not at all	1760.54 6.42	2497.6 6.08	2128.29 6.03	3071.21 6.09	3312.73 5.91	3892.59 5.89	2898.35 6.19	4805.66 5.87	3260.52 6.13	3321.69 6.15	4376.49 6.21	35325.7
2 = Somewhat/Very	25675.5 93.58	38571.1 93.92	33190.9 93.97	47372.3 93.91	52699.3 94.09	62183.7 94.11	43894.9 93.81	77032.5 94.13	49915.2 93.87	50656 93.85	66095.1 93.79	547287
Total	27436	41068.7	35319.2	50443.5	56012.1	66076.3	46793.3	81838.2	53175.7	53977.7	70471.6	582612
Frequency Missing = 299665.83271												

Engagement Rising: A Decade of CCSSE Data
Comparison of SATCOMLB levels over time, where DEVELOPMENTAL = Developmental

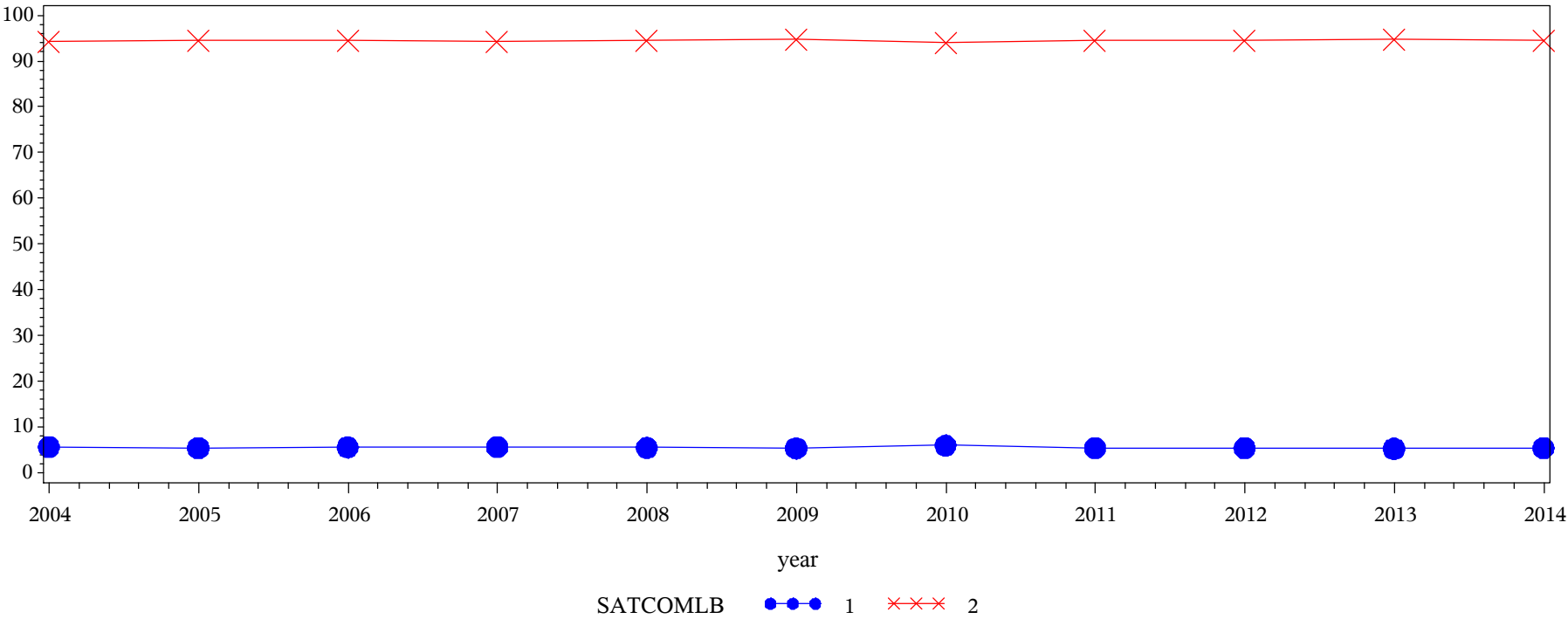

Table of SATCOMLB by year												
SATCOMLB(Satisfaction: Computer lab)	year											
	2004	2005	2006	2007	2008	2009	2010	2011	2012	2013	2014	Total
1 = Not at all	1846.9 5.65	2634.32 5.42	2411.94 5.57	3372.08 5.61	3583.28 5.48	3916.63 5.33	3315.09 5.98	5440.46 5.41	3608.72 5.37	3486.11 5.27	4505.66 5.36	38121.2
2 = Somewhat/Very	30864.6 94.35	45932.5 94.58	40893.2 94.43	56762 94.39	61852.9 94.52	69513.1 94.67	52140.1 94.02	95094 94.59	63608 94.63	62618.2 94.73	79558.1 94.64	658837
Total	32711.5	48566.9	43305.1	60134	65436.2	73429.7	55455.2	100534	67216.7	66104.3	84063.8	696958
Frequency Missing = 247522.17938												

Engagement Rising: A Decade of CCSSE Data
Comparison of SATSTORG levels over time, where DEVELOPMENTAL = Non-Developmental

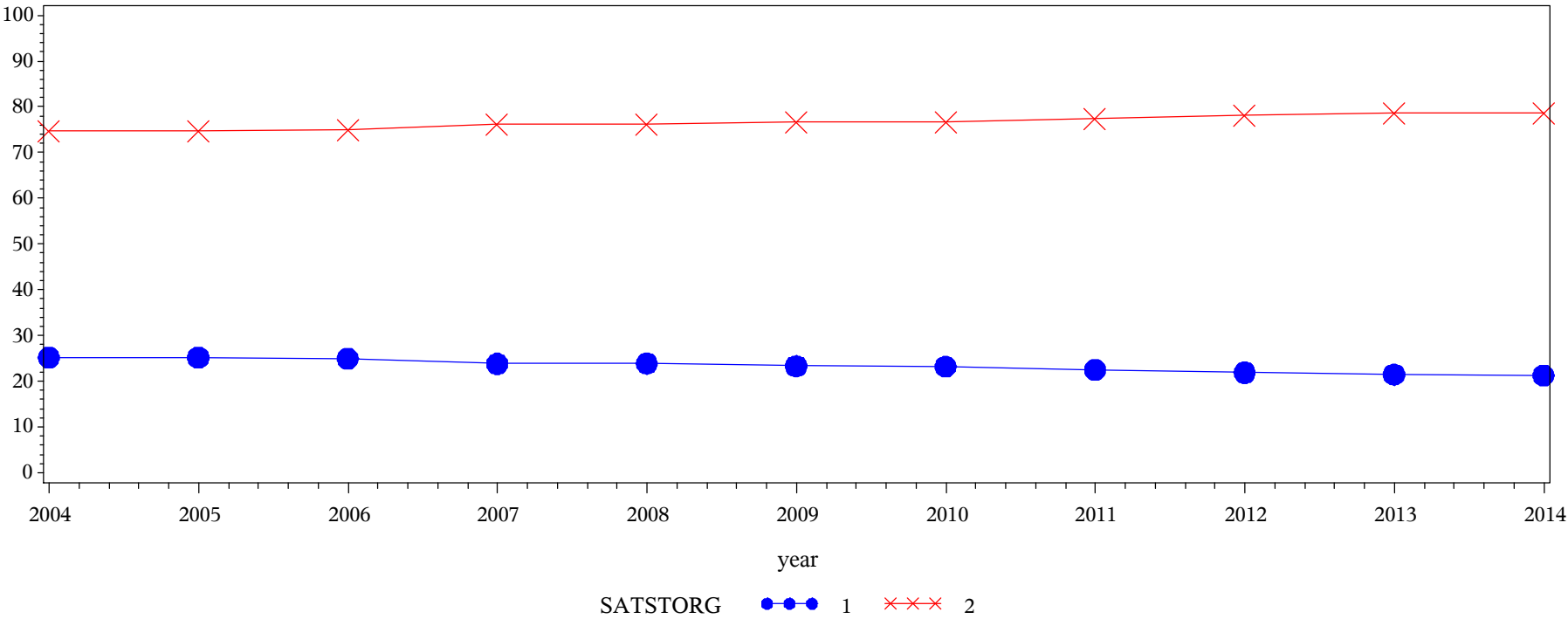

Table of SATSTORG by year												
SATSTORG(Satisfaction: Student organizations)	year											
	2004	2005	2006	2007	2008	2009	2010	2011	2012	2013	2014	Total
1 = Not at all	2768.92 25.22	4146.94 25.16	3540.39 25.00	4945.88 23.83	5419.45 23.89	6366.74 23.33	4574.97 23.19	7742.62 22.52	5146 21.90	5186.46 21.46	6871.43 21.32	56709.8
2 = Somewhat/Very	8209.22 74.78	12332.6 74.84	10619.2 75.00	15809.7 76.17	17263.3 76.11	20919.6 76.67	15153.7 76.81	26632.4 77.48	18355.9 78.10	18978.8 78.54	25364.2 78.68	189639
Total	10978.1	16479.5	14159.6	20755.5	22682.8	27286.4	19728.7	34375	23501.9	24165.2	32235.6	246348
Frequency Missing = 635929.65936												

Engagement Rising: A Decade of CCSSE Data
Comparison of SATSTORG levels over time, where DEVELOPMENTAL = Developmental

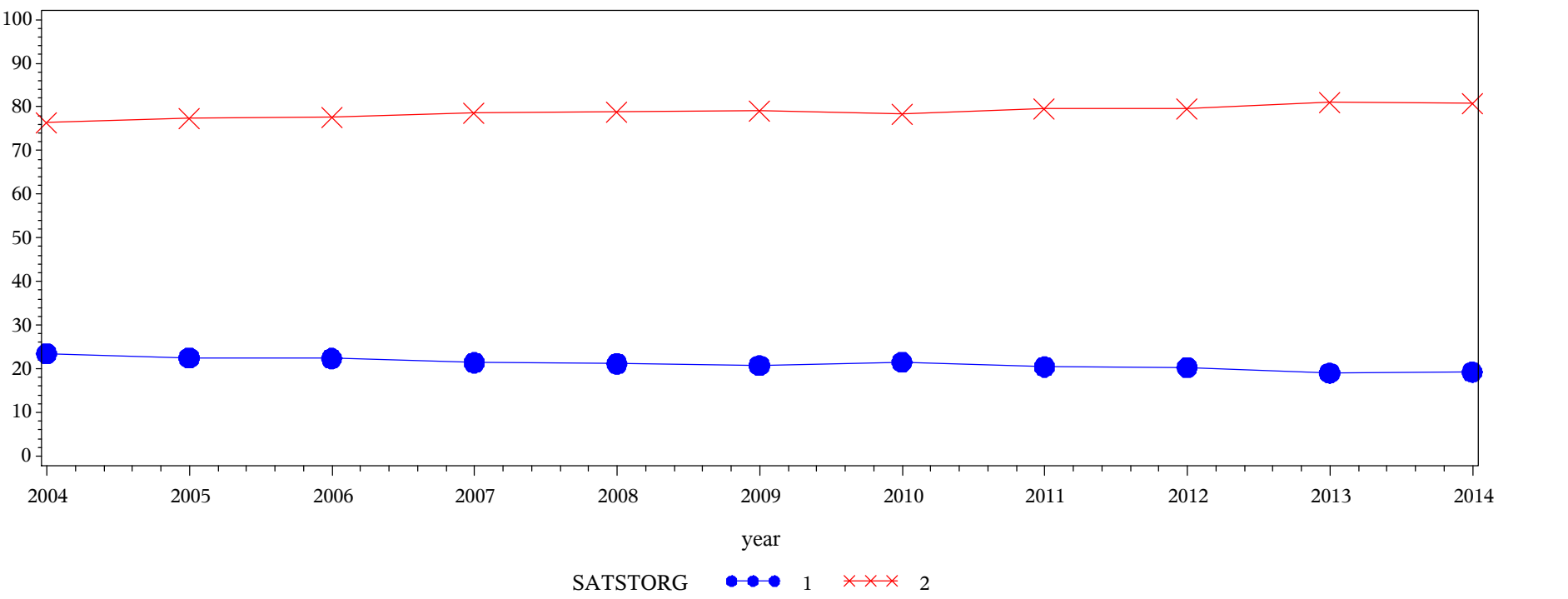

Table of SATSTORG by year												
SATSTORG(Satisfaction: Student organizations)	year											
	2004	2005	2006	2007	2008	2009	2010	2011	2012	2013	2014	Total
1 = Not at all	3549.91 23.47	5122.3 22.51	4614.12 22.38	6366.98 21.41	6758.53 21.18	7530.14 20.75	6040.82 21.50	10293.8 20.46	7168.73 20.36	6620.41 19.02	8714.55 19.25	72780.3
2 = Somewhat/Very	11577.2 76.53	17631 77.49	16005.7 77.62	23370.2 78.59	25151.9 78.82	28766.7 79.25	22053.3 78.50	40008.7 79.54	28046.1 79.64	28185.2 80.98	36560.1 80.75	277356
Total	15127.1	22753.3	20619.8	29737.2	31910.5	36296.8	28094.1	50302.4	35214.8	34805.6	45274.6	350136
Frequency Missing = 594343.78094												

Engagement Rising: A Decade of CCSSE Data
Comparison of SATTRCRD levels over time, where DEVELOPMENTAL = Non-Developmental

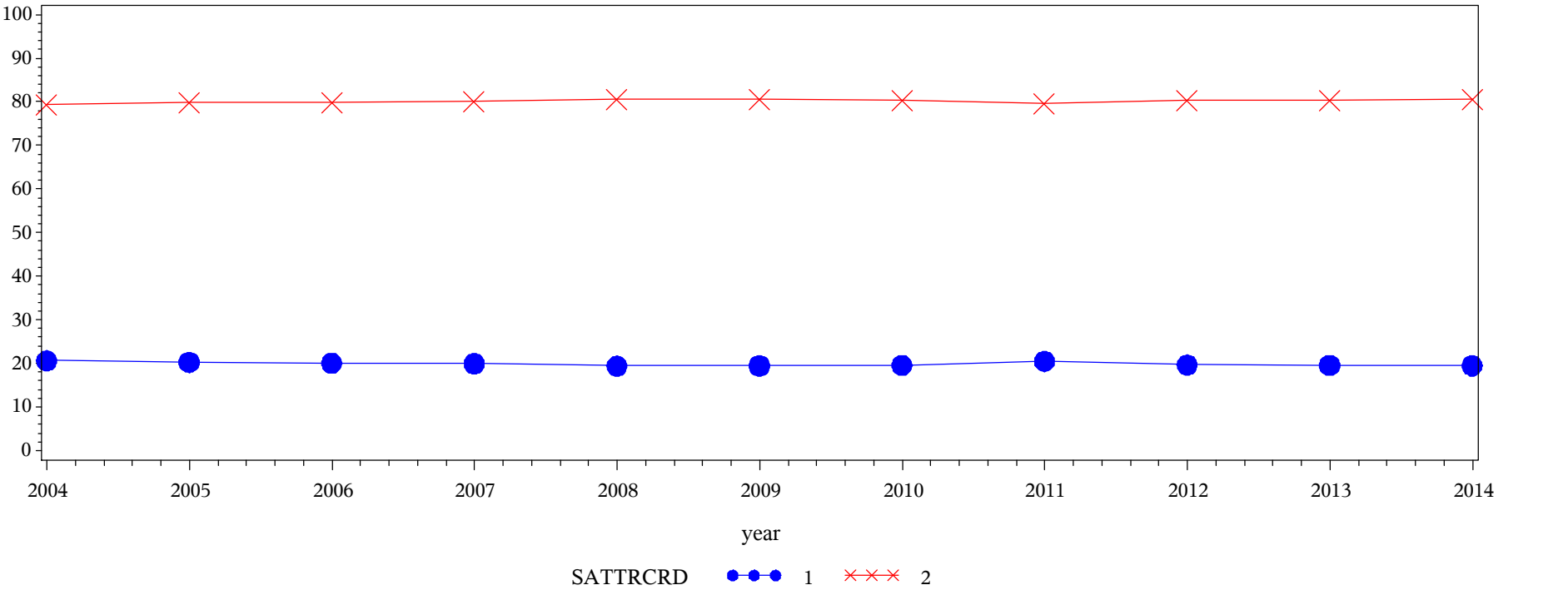

Table of SATTRCRD by year												
SATTRCRD(Satisfaction: Transfer credit assistance)	year											
	2004	2005	2006	2007	2008	2009	2010	2011	2012	2013	2014	Total
1 = Not at all	3712.85 20.62	5286.94 20.25	4557.19 20.10	6438.91 19.94	6922.05 19.42	8061.96 19.45	5717.27 19.62	10303.2 20.48	6574.93 19.67	6598.37 19.54	8668.18 19.49	72841.8
2 = Somewhat/Very	14292.3 79.38	20826.7 79.75	18119.5 79.90	25846.7 80.06	28720.2 80.58	33388.7 80.55	23420 80.38	40003.8 79.52	26854.9 80.33	27174.9 80.46	35817.5 80.51	294465
Total	18005.1	26113.6	22676.7	32285.6	35642.3	41450.7	29137.3	50306.9	33429.8	33773.3	44485.7	367307
Frequency Missing = 514971.06709												

Engagement Rising: A Decade of CCSSE Data
Comparison of SATTRCRD levels over time, where DEVELOPMENTAL = Developmental

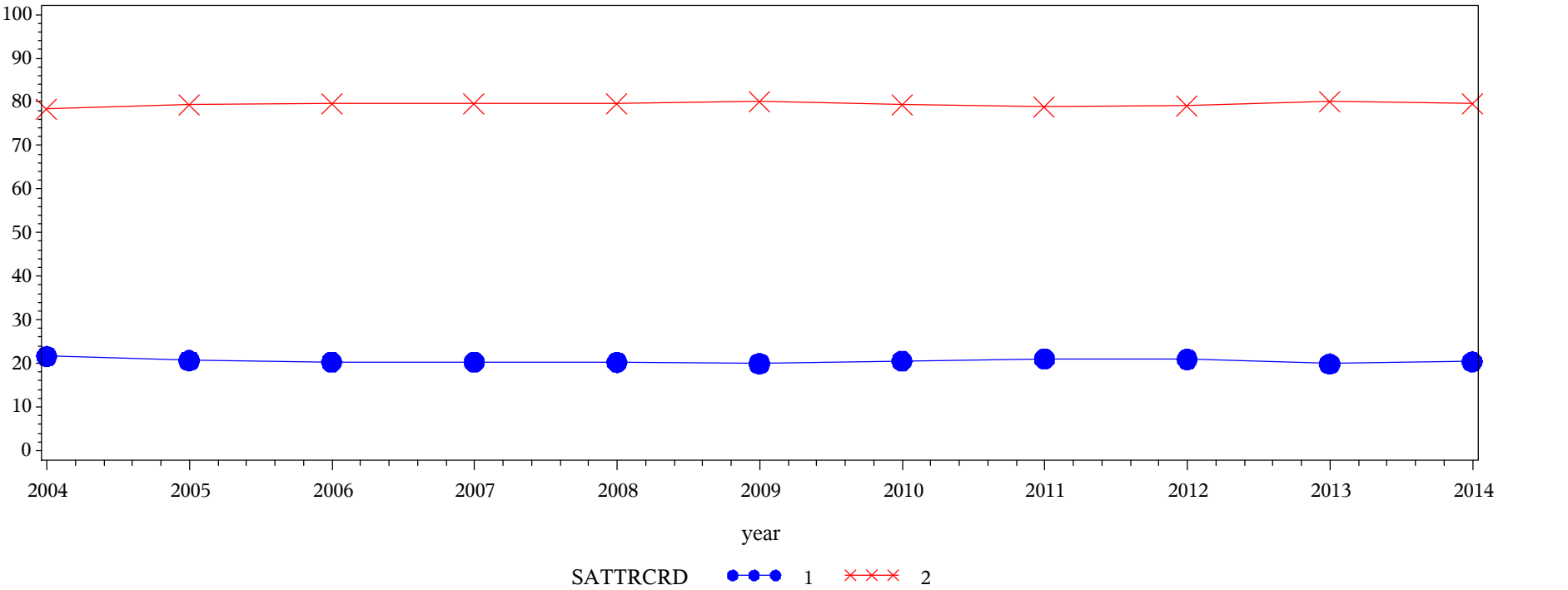

Table of SATTRCRD by year												
SATTRCRD(Satisfaction: Transfer credit assistance)	year											
	2004	2005	2006	2007	2008	2009	2010	2011	2012	2013	2014	Total
1 = Not at all	3939.56 21.63	5488.69 20.65	4909 20.28	6953.05 20.32	7441.35 20.25	8138.51 19.94	6278.95 20.52	11352.7 21.01	7833.22 20.94	7260.16 19.90	9770.53 20.38	79365.8
2 = Somewhat/Very	14275.9 78.37	21087.7 79.35	19293.8 79.72	27271.5 79.68	29302.8 79.75	32668.7 80.06	24321.4 79.48	42690.4 78.99	29575.6 79.06	29220.6 80.10	38173.9 79.62	307882
Total	18215.5	26576.4	24202.8	34224.6	36744.2	40807.2	30600.4	54043.1	37408.8	36480.8	47944.4	387248
Frequency Missing = 557231.96302												

Engagement Rising: A Decade of CCSSE Data
Comparison of SATDISAB levels over time, where DEVELOPMENTAL = Non-Developmental

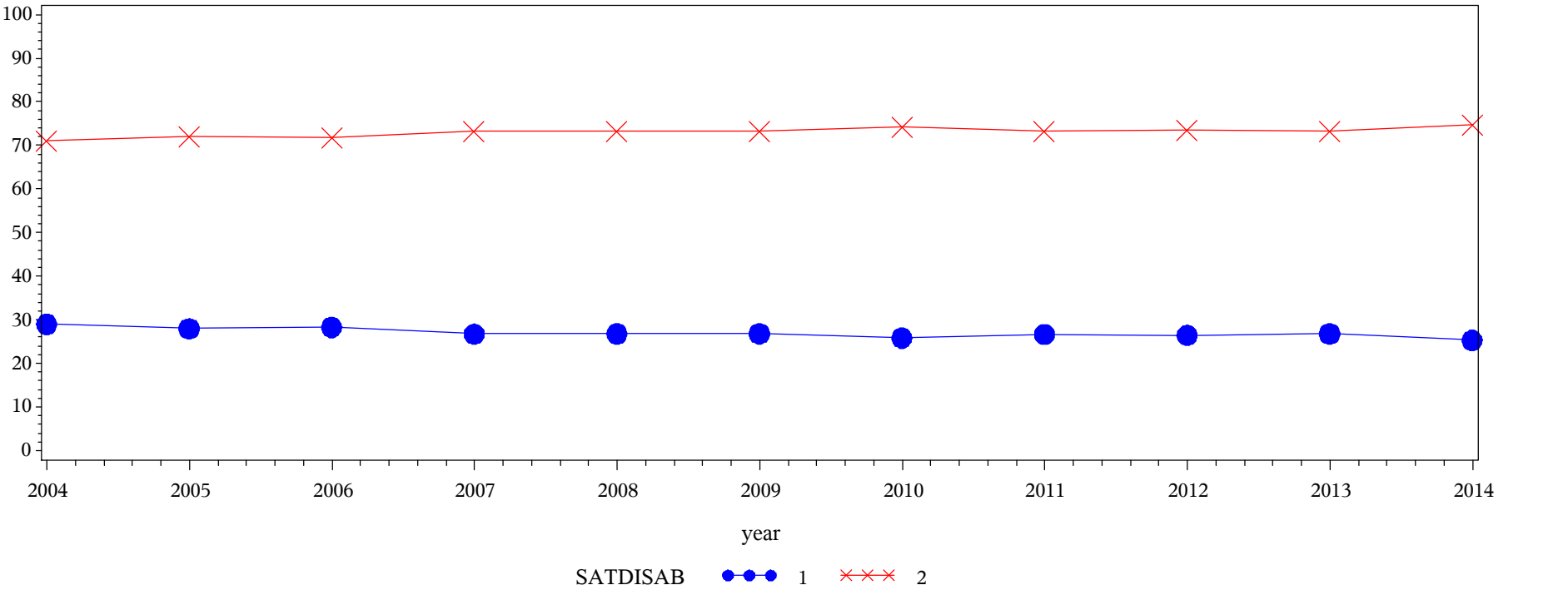

Table of SATDISAB by year												
SATDISAB(Satisfaction: Services for people with disabilities)	year											
	2004	2005	2006	2007	2008	2009	2010	2011	2012	2013	2014	Total
1 = Not at all	1566.87 28.98	2325.38 27.98	1976.26 28.28	2841.27 26.75	2997.23 26.80	3642.19 26.81	2593.23 25.84	4516.05 26.65	3063.13 26.48	3166.98 26.79	4091.33 25.30	32779.9
2 = Somewhat/Very	3840.59 71.02	5986.78 72.02	5011.2 71.72	7781.92 73.25	8187.5 73.20	9941.45 73.19	7444.1 74.16	12430 73.35	8503.94 73.52	8653.32 73.21	12079.6 74.70	89860.4
Total	5407.46	8312.16	6987.46	10623.2	11184.7	13583.6	10037.3	16946.1	11567.1	11820.3	16170.9	122640
Frequency Missing = 759637.77183												

Engagement Rising: A Decade of CCSSE Data
Comparison of SATDISAB levels over time, where DEVELOPMENTAL = Developmental

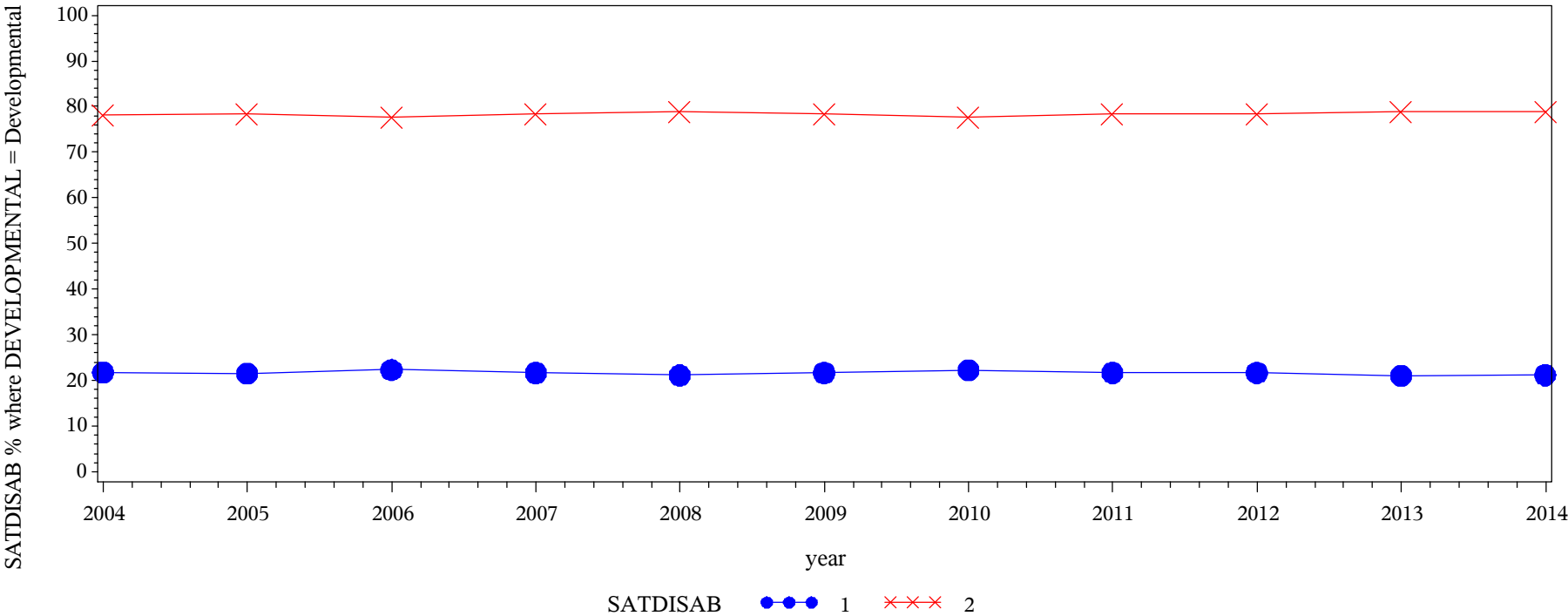

Table of SATDISAB by year												
SATDISAB(Satisfaction: Services for people with disabilities)	year											
	2004	2005	2006	2007	2008	2009	2010	2011	2012	2013	2014	Total
1 = Not at all	1981.29 21.74	2855.25 21.51	2692.46 22.34	3800.31 21.65	3945.12 21.15	4557.93 21.67	3620.54 22.29	6177.78 21.69	4455.94 21.68	4185.81 21.06	5621.85 21.18	43894.3
2 = Somewhat/Very	7131.56 78.26	10416.3 78.49	9359.09 77.66	13752.5 78.35	14704.9 78.85	16474 78.33	12624.9 77.71	22307.7 78.31	16101.9 78.32	15692 78.94	20916 78.82	159481
Total	9112.85	13271.6	12051.6	17552.8	18650	21031.9	16245.4	28485.5	20557.9	19877.8	26537.9	203375
Frequency Missing = 741104.99096												

Engagement Rising: A Decade of CCSSE Data
Comparison of IMPACAD levels over time, where DEVELOPMENTAL = Non-Developmental

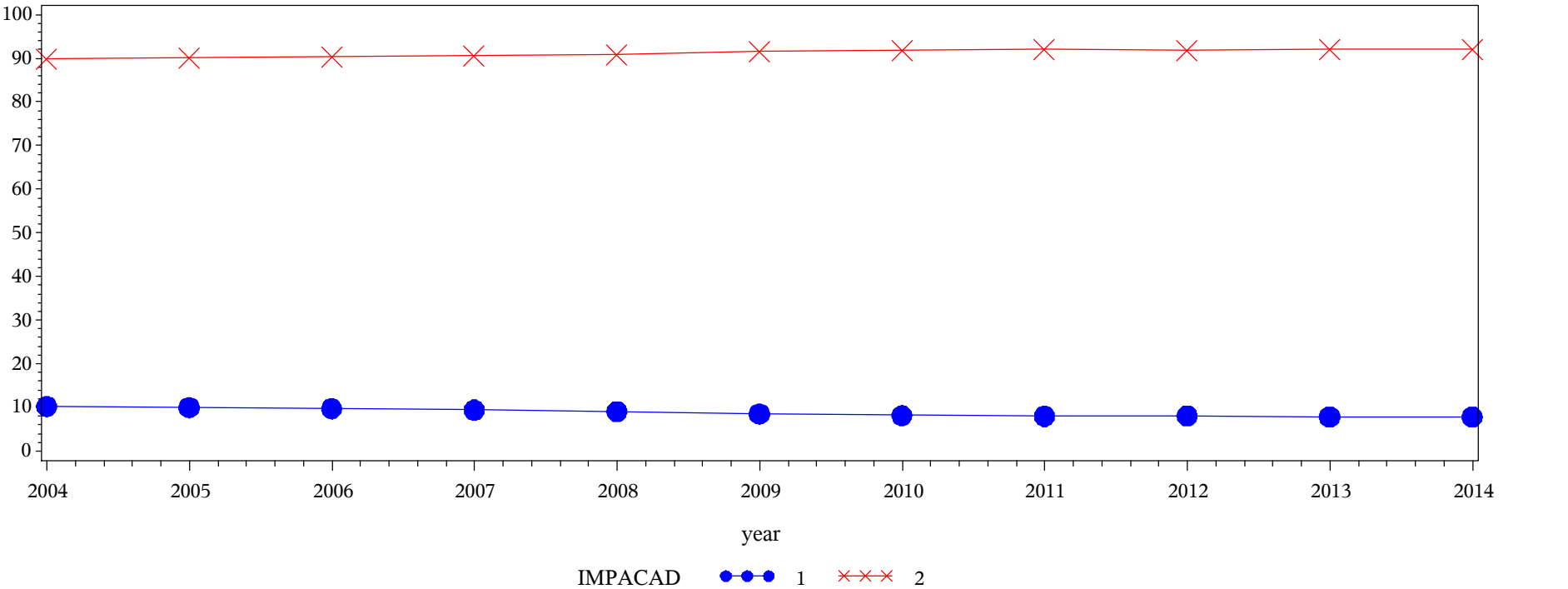

Table of IMPACAD by year												
IMPACAD(Importance: Academic advising/planning)	year											
	2004	2005	2006	2007	2008	2009	2010	2011	2012	2013	2014	Total
1 = Not at all	3730.81 10.23	5247.25 9.97	4404.51 9.73	6238.81 9.43	6516.29 9.12	7096.86 8.51	4977.6 8.18	8450.24 8.00	5529.35 8.05	5524.32 7.90	7282.47 7.80	64998.5
2 = Somewhat/Very	32755.6 89.77	47385.7 90.03	40881 90.27	59944.6 90.57	64924.5 90.88	76335.2 91.49	55864.4 91.82	97242.4 92.00	63160 91.95	64406.2 92.10	86078 92.20	688978
Total	36486.4	52633	45285.5	66183.4	71440.8	83432	60842	105693	68689.4	69930.6	93360.4	753976
Frequency Missing = 128301.9057												

Engagement Rising: A Decade of CCSSE Data
Comparison of IMPACAD levels over time, where DEVELOPMENTAL = Developmental

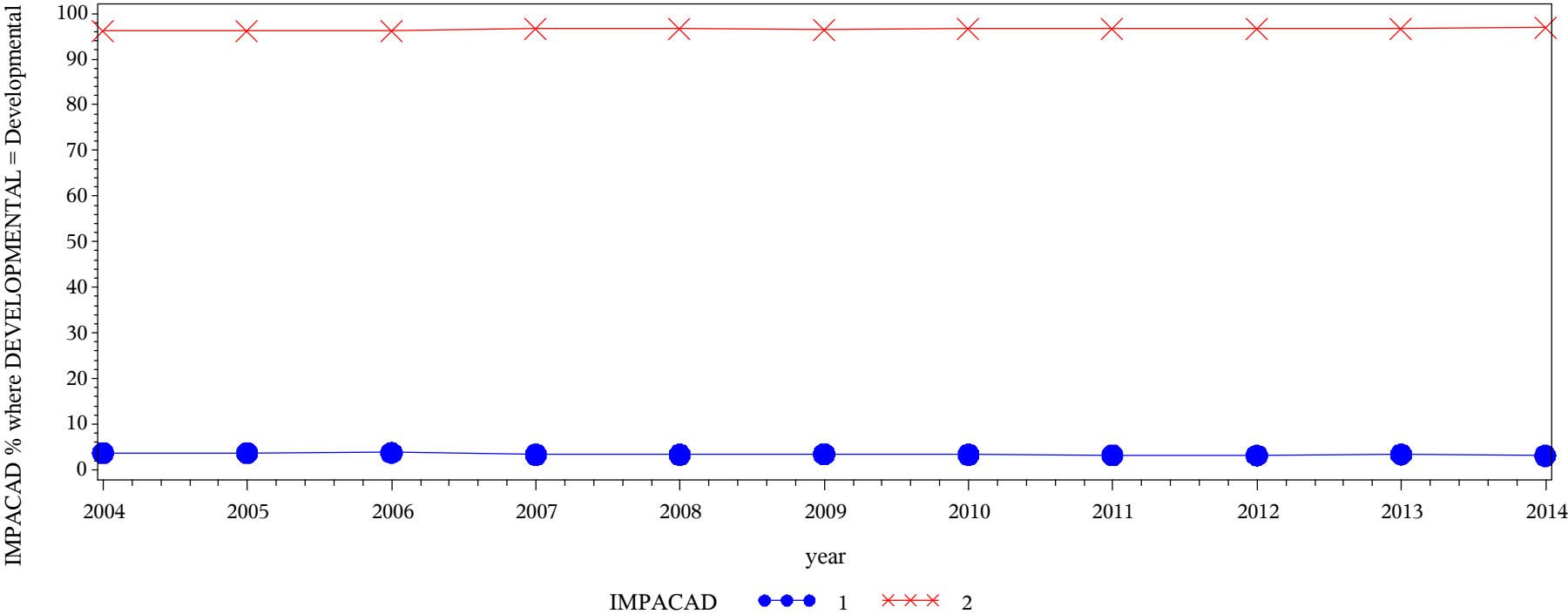
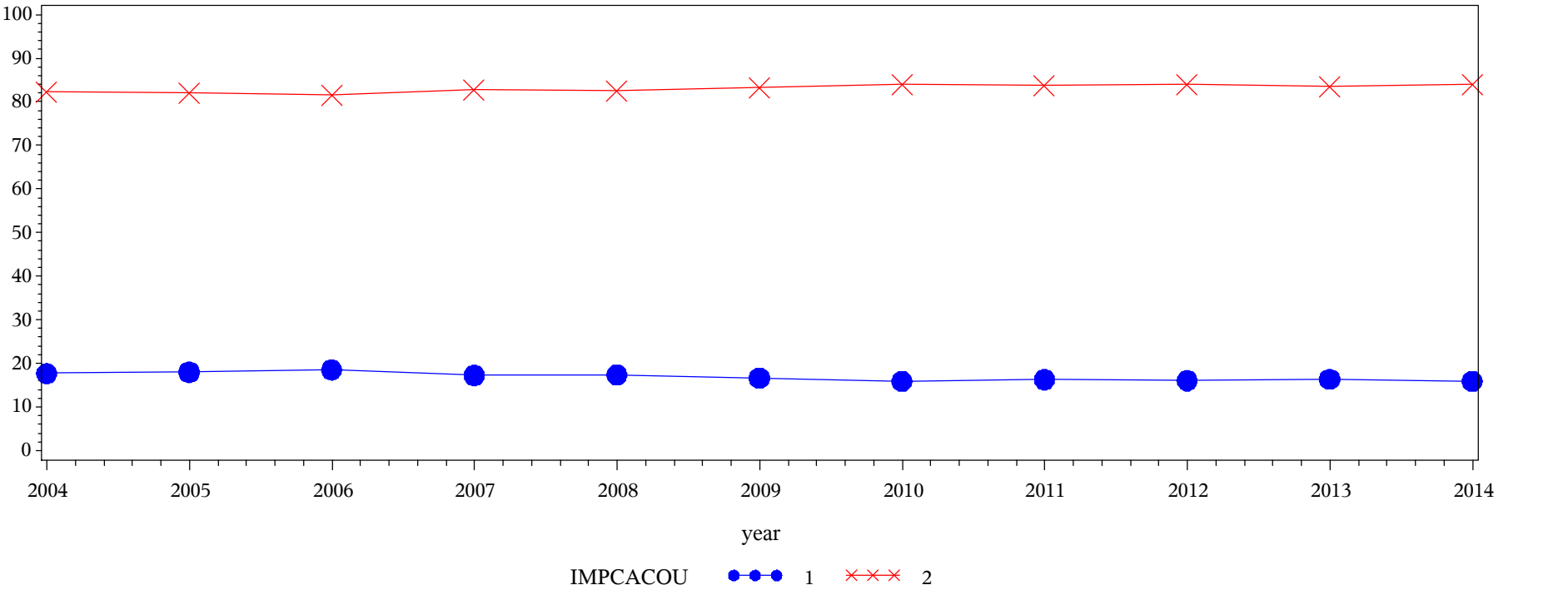

Table of IMPACAD by year												
IMPACAD(Importance: Academic advising/planning)	year											
	2004	2005	2006	2007	2008	2009	2010	2011	2012	2013	2014	Total
1 = Not at all	1478.59 3.75	2086.56 3.67	1914.65 3.77	2356.25 3.34	2529.45 3.32	2927.24 3.46	2191.09 3.33	3829.3 3.23	2474.8 3.14	2627.89 3.38	3075.02 3.10	27490.8
2 = Somewhat/Very	37969.8 96.25	54713.8 96.33	48835.1 96.23	68254.4 96.66	73628.3 96.68	81617.2 96.54	63597.2 96.67	114598 96.77	76246.5 96.86	75218.8 96.62	96076.4 96.90	790756
Total	39448.4	56800.4	50749.8	70610.6	76157.7	84544.5	65788.3	118428	78721.3	77846.7	99151.4	818247
Frequency Missing = 126233.45408												

Engagement Rising: A Decade of CCSSE Data
Comparison of IMPCACOU levels over time, where DEVELOPMENTAL = Non-Developmental



Frequency
Col Pct

Table of IMPCACOU by year												
IMPCACOU(Importance: Career counseling)	year											
	2004	2005	2006	2007	2008	2009	2010	2011	2012	2013	2014	Total
1 = Not at all	5438.82 17.70	7946.41 17.99	7060.12 18.52	9664.4 17.26	10497.8 17.36	11726.6 16.67	8167.88 15.86	14340.5 16.30	9288.03 16.05	9491.19 16.35	12459.6 15.95	106081
2 = Somewhat/Very	25293.3 82.30	36221.4 82.01	31063.1 81.48	46312.7 82.74	49974.4 82.64	58617.9 83.33	43318.4 84.14	73660.9 83.70	48563.4 83.95	48561.2 83.65	65640.5 84.05	527227
Total	30732.1	44167.8	38123.2	55977.1	60472.1	70344.4	51486.3	88001.4	57851.4	58052.4	78100.1	633308
Frequency Missing = 248969.6687												

Engagement Rising: A Decade of CCSSE Data
Comparison of IMPCACOU levels over time, where DEVELOPMENTAL = Developmental

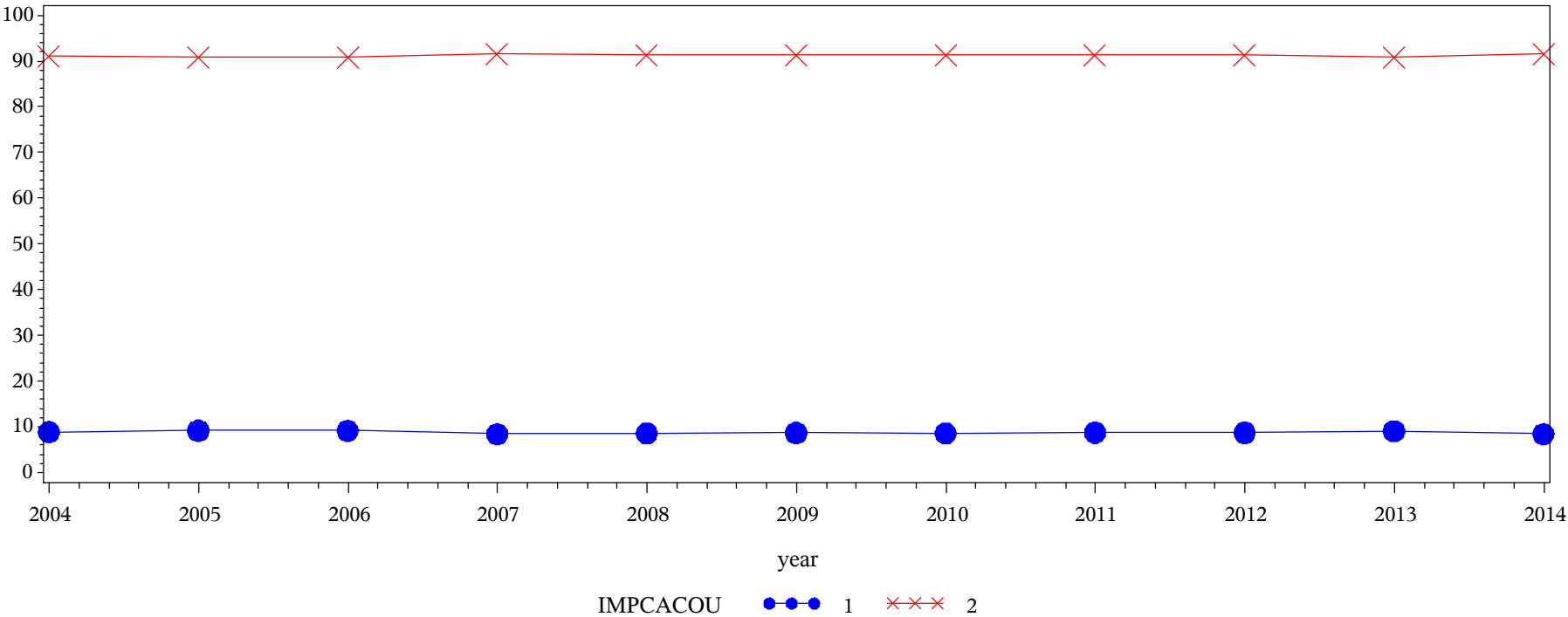

Frequency
Col Pct

Table of IMPCACOU by year												
IMPCACOU(Importance: Career counseling)	year											
	2004	2005	2006	2007	2008	2009	2010	2011	2012	2013	2014	Total
1 = Not at all	3074.88 8.89	4550.97 9.17	4052.59 9.16	5236.2 8.43	5701.69 8.59	6429.9 8.69	4965.33 8.61	8901.11 8.73	5953.82 8.71	6068.18 9.07	7218.41 8.43	62153.1
2 = Somewhat/Very	31513.1 91.11	45077.6 90.83	40180.4 90.84	56877.2 91.57	60706.2 91.41	67527.8 91.31	52684.3 91.39	93081.3 91.27	62408 91.29	60863.6 90.93	78418.2 91.57	649338
Total	34588	49628.6	44233	62113.4	66407.9	73957.7	57649.6	101982	68361.8	66931.8	85636.6	711491
Frequency Missing = 232989.30163												

Engagement Rising: A Decade of CCSSE Data
Comparison of IMPJOBPL levels over time, where DEVELOPMENTAL = Non-Developmental

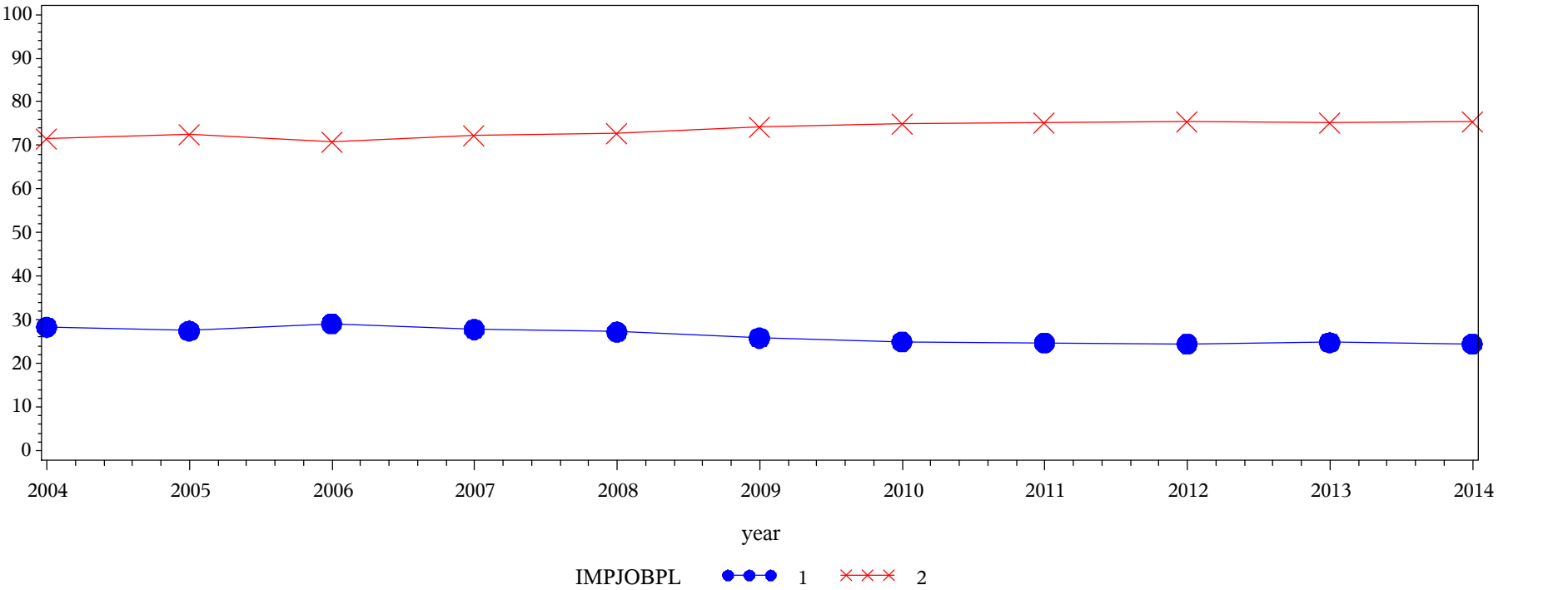
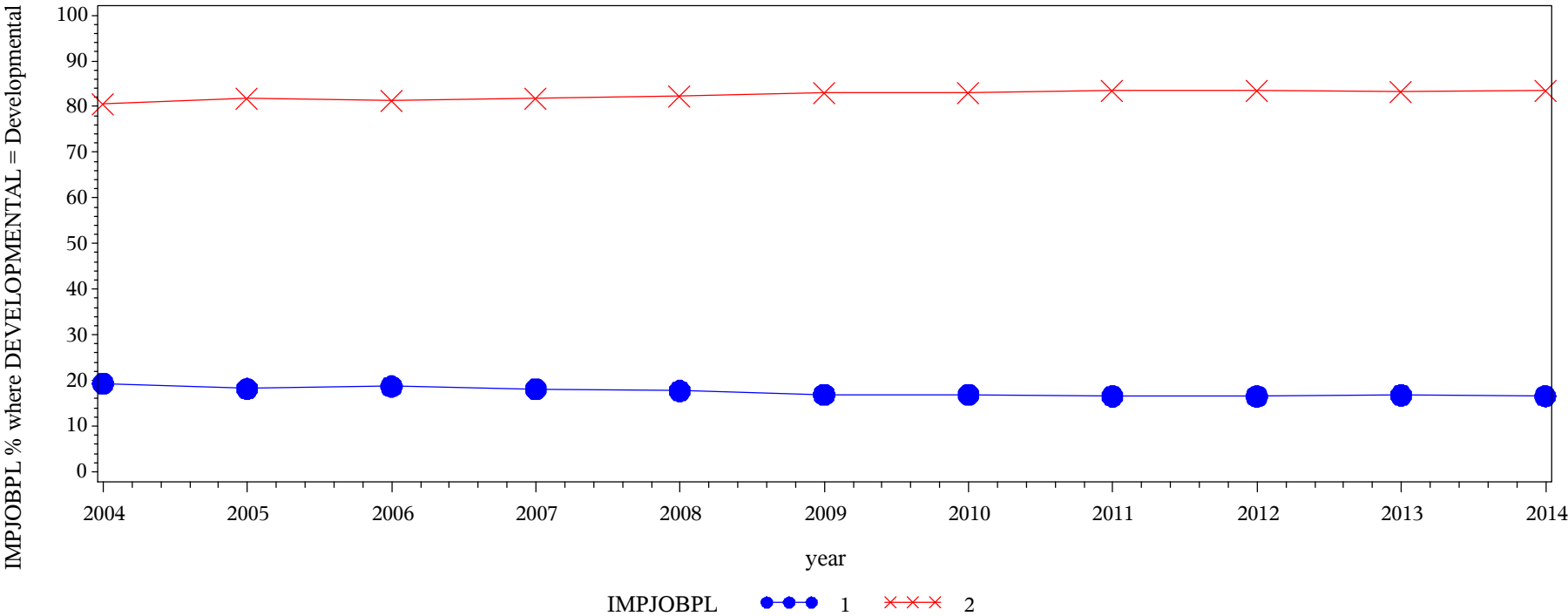

Table of IMPJOBPL by year												
IMPJOBPL(Importance: Job placement assistance)	year											
	2004	2005	2006	2007	2008	2009	2010	2011	2012	2013	2014	Total
1 = Not at all	6206.13 28.32	8918.87 27.47	8135 29.06	11502.1 27.79	12260.1 27.22	13579.3 25.83	9511.23 24.94	16163.4 24.72	10633.1 24.45	10961 24.80	14488.8 24.42	122359
2 = Somewhat/Very	15708 71.68	23551.4 72.53	19856.6 70.94	29892.7 72.21	32782.5 72.78	38982.9 74.17	28630.5 75.06	49221.3 75.28	32856.5 75.55	33240.7 75.20	44854.3 75.58	349577
Total	21914.2	32470.3	27991.6	41394.8	45042.6	52562.2	38141.7	65384.7	43489.5	44201.6	59343.1	471936
Frequency Missing = 410341.70452												

Engagement Rising: A Decade of CCSSE Data
Comparison of IMPJOBPL levels over time, where DEVELOPMENTAL = Developmental



Frequency
Col Pct

Table of IMPJOBPL by year												
IMPJOBPL(Importance: Job placement assistance)	year											
	2004	2005	2006	2007	2008	2009	2010	2011	2012	2013	2014	Total
1 = Not at all	4528.43 19.37	6229.97 18.20	5749.96 18.71	7945.69 18.09	8260.74 17.72	8897.32 16.89	6890.92 16.86	11919.5 16.56	8135.46 16.52	8110.63 16.76	10309.1 16.56	86977.7
2 = Somewhat/Very	18850 80.63	28004.3 81.80	24990 81.29	35982.2 81.91	38359.8 82.28	43787.4 83.11	33972.7 83.14	60074.5 83.44	41096.9 83.48	40284.6 83.24	51941.3 83.44	417344
Total	23378.4	34234.2	30740	43927.9	46620.5	52684.7	40863.6	71994	49232.4	48395.2	62250.4	504321
Frequency Missing = 440158.67733												

Engagement Rising: A Decade of CCSSE Data
Comparison of IMPTUTOR levels over time, where DEVELOPMENTAL = Non-Developmental

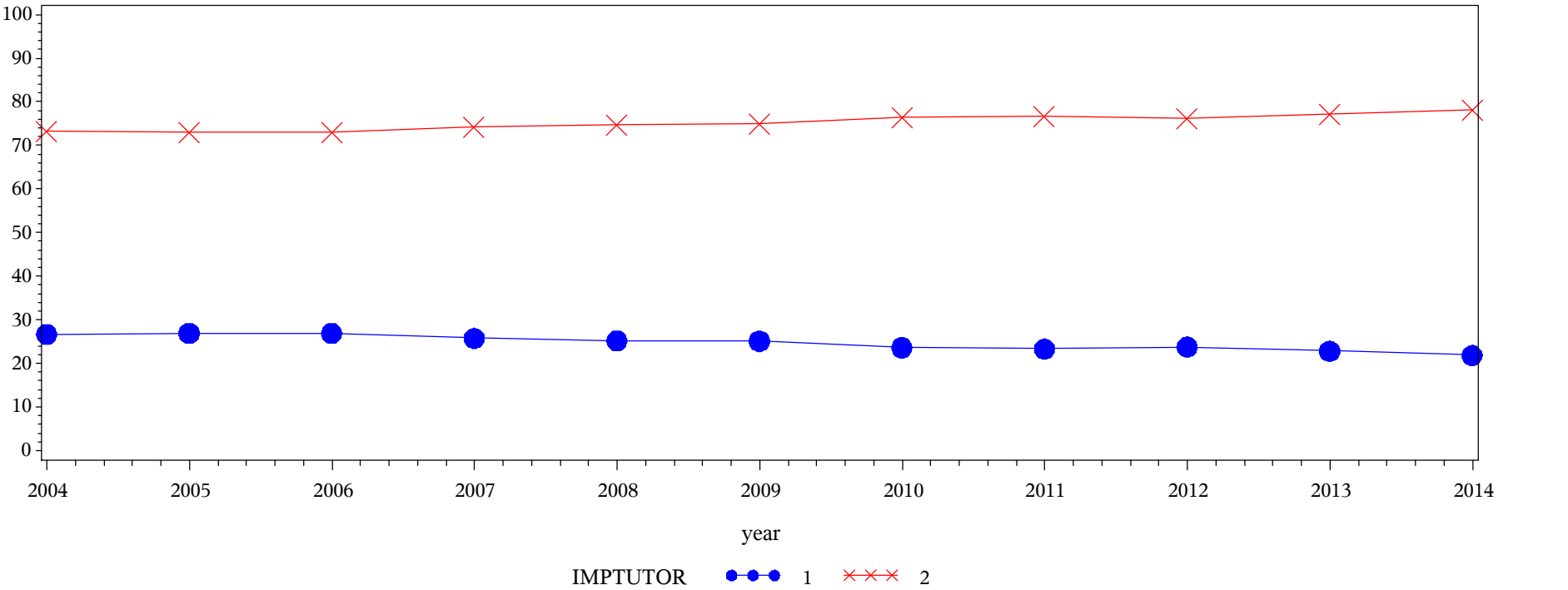

Table of IMPTUTOR by year												
IMPTUTOR(Importance: Peer or other tutoring)	year											
	2004	2005	2006	2007	2008	2009	2010	2011	2012	2013	2014	Total
1 = Not at all	6954.28 26.67	10243.5 26.91	8942.39 26.86	12714.1 25.75	13512.8 25.21	15744.1 25.11	10887 23.61	18859.4 23.33	12479.2 23.80	12453.4 22.83	16022.7 21.85	138813
2 = Somewhat/Very	19124.2 73.33	27817 73.09	24350.8 73.14	36654.3 74.25	40080.8 74.79	46966.3 74.89	35232.3 76.39	61976.1 76.67	39965 76.20	42095.9 77.17	57302.7 78.15	431565
Total	26078.5	38060.5	33293.2	49368.4	53593.6	62710.4	46119.2	80835.5	52444.2	54549.3	73325.4	570378
Frequency Missing = 311899.67873												

Engagement Rising: A Decade of CCSSE Data
Comparison of IMPTUTOR levels over time, where DEVELOPMENTAL = Developmental

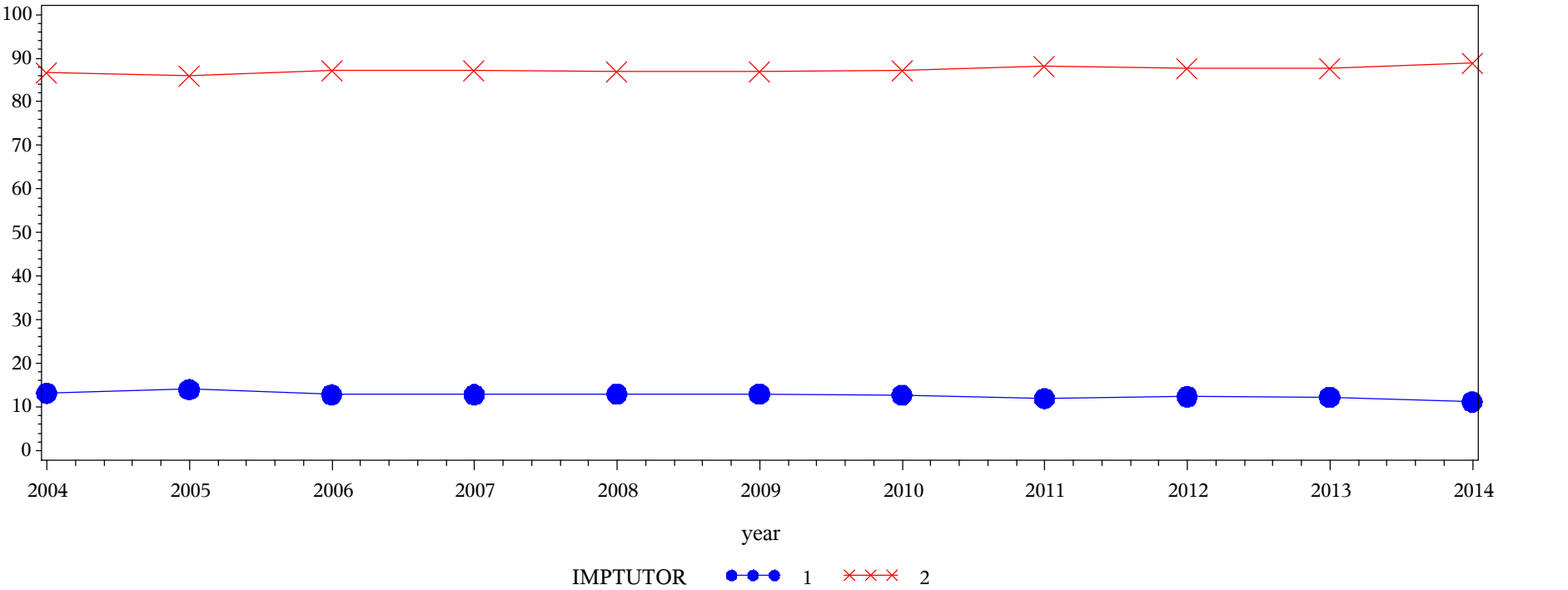
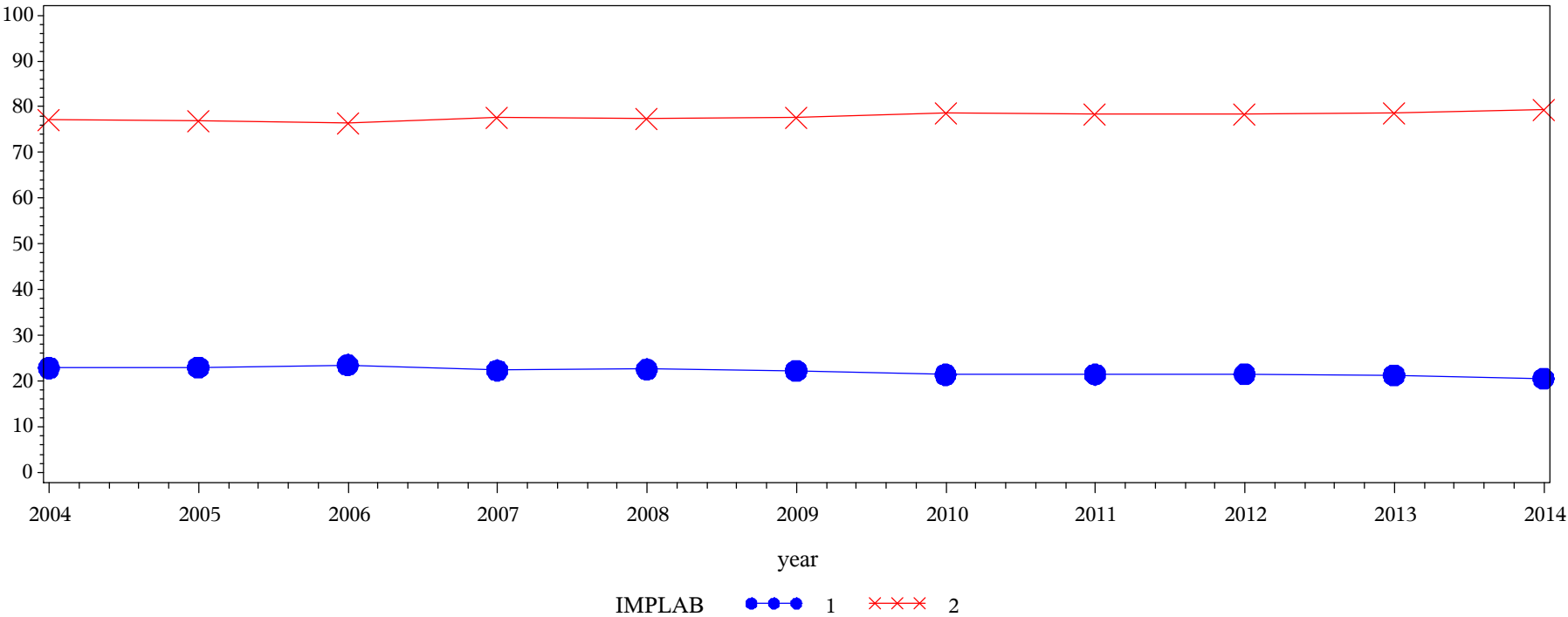

Table of IMPTUTOR by year												
IMPTUTOR(Importance: Peer or other tutoring)	year											
	2004	2005	2006	2007	2008	2009	2010	2011	2012	2013	2014	Total
1 = Not at all	3968.42 13.16	6125.66 14.02	5083.34 12.82	7183.32 12.83	7775.81 12.98	8725.97 12.99	6689.13 12.73	11357.2 11.93	7865.64 12.37	7779.08 12.29	9169.39 11.18	81723
2 = Somewhat/Very	26176.3 86.84	37556.5 85.98	34553.1 87.18	48790.5 87.17	52131 87.02	58456.9 87.01	45841.8 87.27	83836.3 88.07	55734 87.63	55510.4 87.71	72853.6 88.82	571441
Total	30144.8	43682.2	39636.5	55973.8	59906.8	67182.9	52530.9	95193.5	63599.6	63289.4	82023	653164
Frequency Missing = 291316.6172												

Engagement Rising: A Decade of CCSSE Data
Comparison of IMPLAB levels over time, where DEVELOPMENTAL = Non-Developmental



Frequency
Col Pct

Table of IMPLAB by year												
IMPLAB(Importance: Skill labs (writing, math, etc.))	year											
	2004	2005	2006	2007	2008	2009	2010	2011	2012	2013	2014	Total
1 = Not at all	6261.74 22.88	9145.52 22.97	8127.85 23.55	11377.1 22.36	12442.8 22.58	14400.5 22.31	10050.4 21.41	17552.4 21.48	11526.2 21.54	11665.5 21.33	15148 20.61	127698
2 = Somewhat/Very	21101.1 77.12	30666.3 77.03	26383.7 76.45	39512.3 77.64	42665.9 77.42	50143.1 77.69	36900.4 78.59	64174 78.52	41982.1 78.46	43027.8 78.67	58352.8 79.39	454909
Total	27362.8	39811.8	34511.5	50889.4	55108.7	64543.6	46950.8	81726.4	53508.3	54693.3	73500.8	582607
Frequency Missing = 299670.59889												

Engagement Rising: A Decade of CCSSE Data
Comparison of IMPLAB levels over time, where DEVELOPMENTAL = Developmental

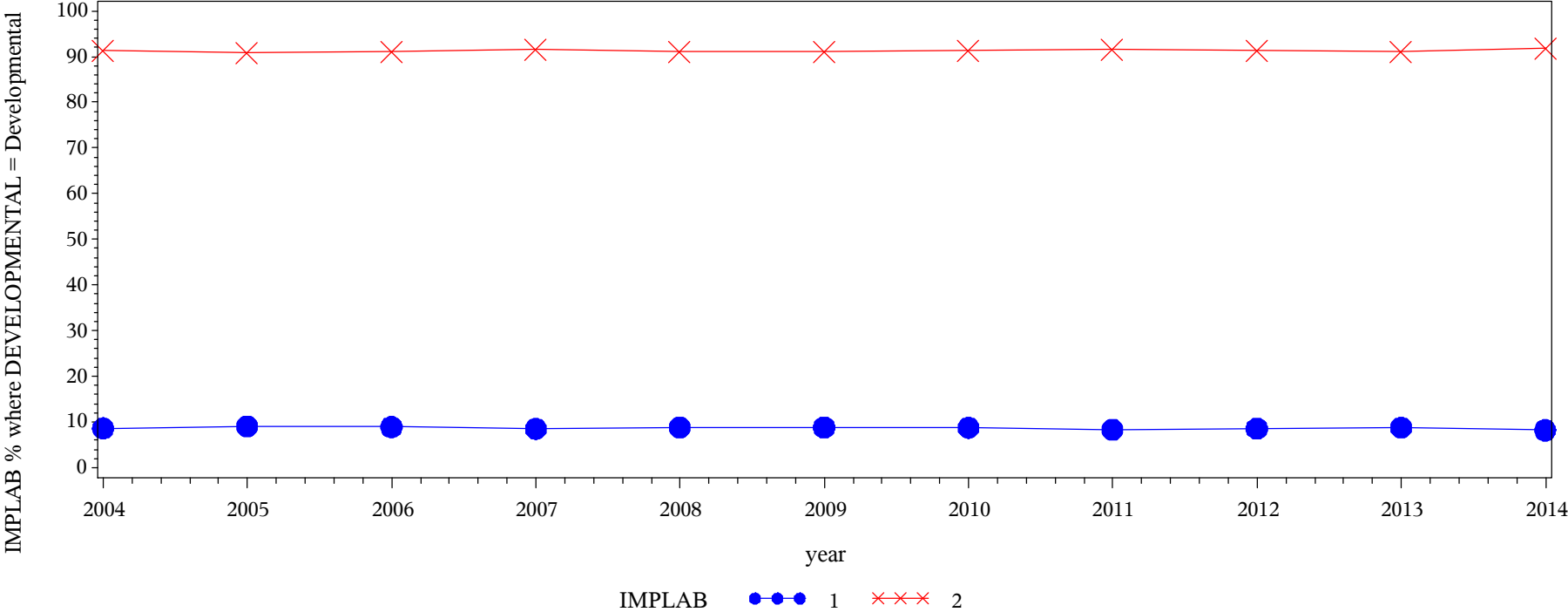

Frequency Col Pct	Table of IMPLAB by year													
	IMPLAB(Importance: Skill labs (writing, math, etc.))													
		year												
		2004	2005	2006	2007	2008	2009	2010	2011	2012	2013	2014	Total	
		1 = Not at all	2928.39 8.65	4370.26 9.07	3851.74 8.94	5189.57 8.51	5763.78 8.82	6497.97 8.87	4960.1 8.76	8530.61 8.37	5823.79 8.54	5914.68 8.77	7101.44 8.22	60932.3
		2 = Somewhat/Very	30937.5 91.35	43807.7 90.93	39241.3 91.06	55781.9 91.49	59590.9 91.18	66751.9 91.13	51688 91.24	93354.5 91.63	62403.5 91.46	61502.8 91.23	79265.4 91.78	644325
Total	33865.8	48177.9	43093	60971.5	65354.7	73249.9	56648.1	101885	68227.3	67417.5	86366.9	705258		
Frequency Missing = 239222.50522														

Engagement Rising: A Decade of CCSSE Data
Comparison of IMPCHLD levels over time, where DEVELOPMENTAL = Non-Developmental

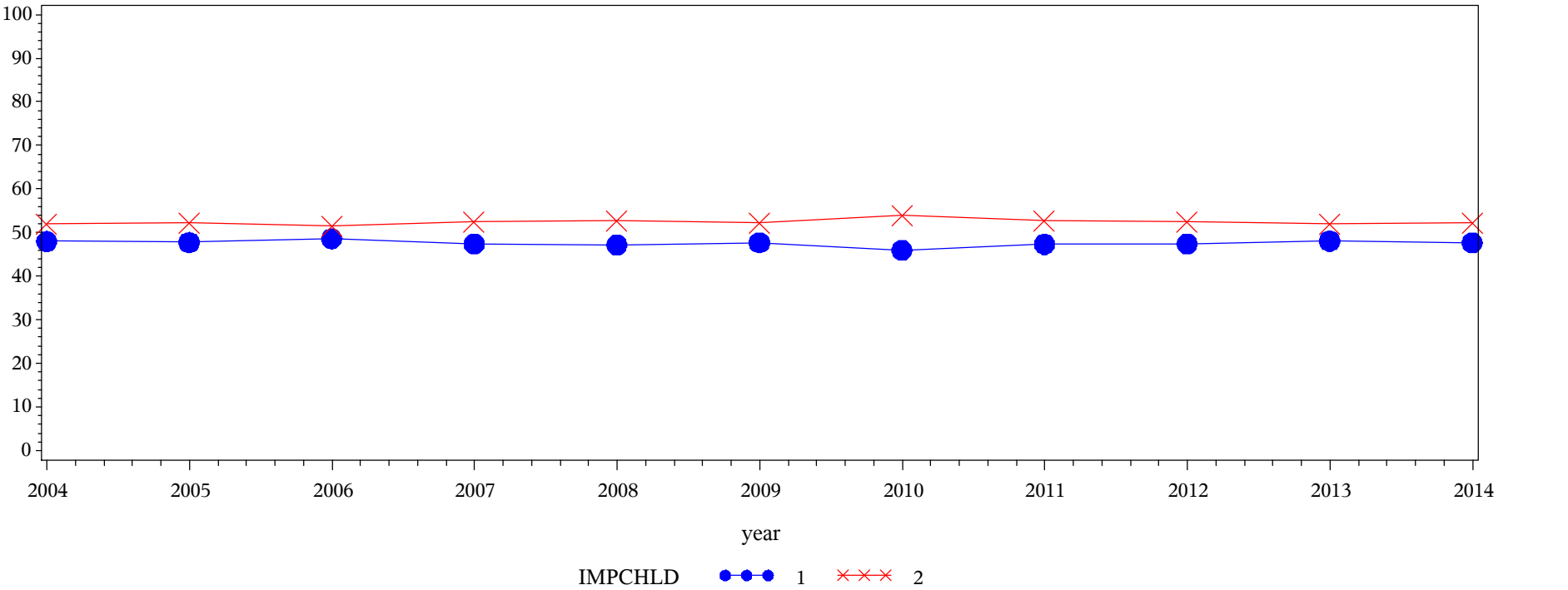

Table of IMPCHLD by year												
IMPCHLD(Importance: Child care)	year											
	2004	2005	2006	2007	2008	2009	2010	2011	2012	2013	2014	Total
1 = Not at all	7621.3 48.00	11226.1 47.77	10151.5 48.58	14625.1 47.38	16031.7 47.16	18852.7 47.74	13274.9 45.94	23585.9 47.34	15568.7 47.44	15849.1 48.07	21138.9 47.69	167926
2 = Somewhat/Very	8257.69 52.00	12275.4 52.23	10745 51.42	16239.6 52.62	17961.4 52.84	20640 52.26	15618.9 54.06	26231.8 52.66	17247.8 52.56	17124.5 51.93	23184.1 52.31	185526
Total	15879	23501.6	20896.5	30864.7	33993.2	39492.7	28893.8	49817.7	32816.4	32973.7	44323	353452
Frequency Missing = 528825.75933												

Engagement Rising: A Decade of CCSSE Data
Comparison of IMPCHLD levels over time, where DEVELOPMENTAL = Developmental

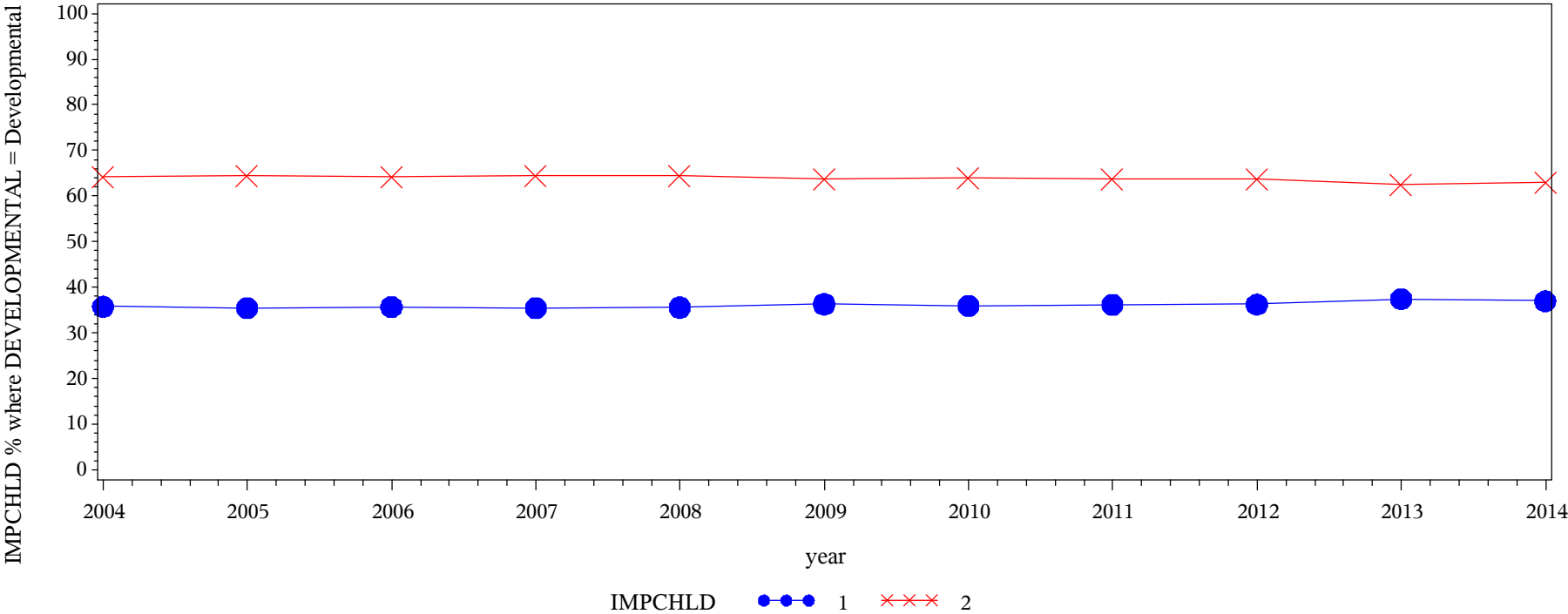

Table of IMPCHLD by year												
IMPCHLD(Importance: Child care)	year											
	2004	2005	2006	2007	2008	2009	2010	2011	2012	2013	2014	Total
1 = Not at all	5612.08 35.78	8068.97 35.45	7497.15 35.74	10620.2 35.44	11444.1 35.58	13345.2 36.33	10209 35.92	18298 36.20	12591 36.26	12626.7 37.47	16056.6 36.99	126369
2 = Somewhat/Very	10071.4 64.22	14689.9 64.55	13481.7 64.26	19349.1 64.56	20722 64.42	23391.8 63.67	18215.8 64.08	32249.1 63.80	22132.4 63.74	21068.3 62.53	27348.4 63.01	222720
Total	15683.5	22758.9	20978.9	29969.3	32166.2	36737	28424.7	50547.2	34723.4	33695	43404.9	349089
Frequency Missing = 595391.25375												

Engagement Rising: A Decade of CCSSE Data
Comparison of IMPFAADV levels over time, where DEVELOPMENTAL = Non-Developmental

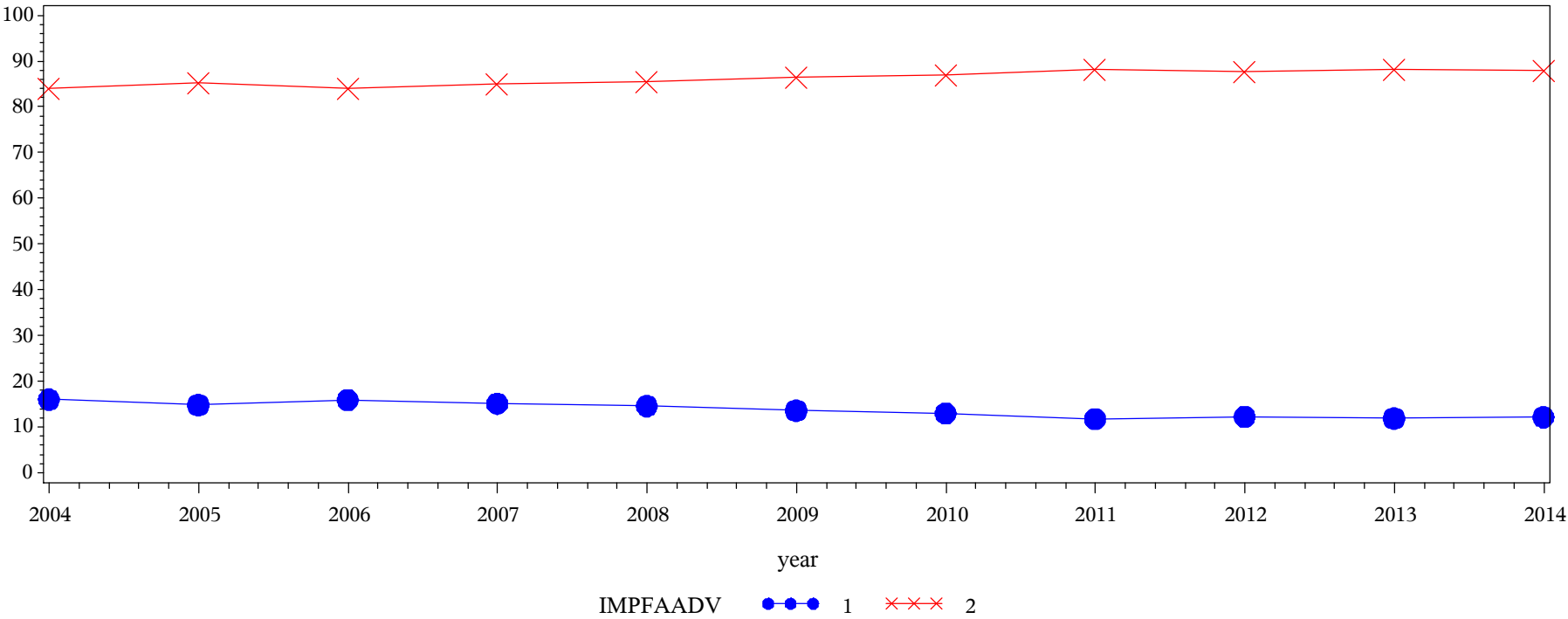

Table of IMPFAADV by year												
IMPFAADV(Importance: Financial aid advising)	year											
	2004	2005	2006	2007	2008	2009	2010	2011	2012	2013	2014	Total
1 = Not at all	4515.24 16.02	6235.96 14.81	5763.45 15.95	8052.95 15.11	8459.78 14.59	9432.57 13.59	6548.99 12.95	10576.4 11.76	7118.23 12.26	7127.28 11.89	9705.93 12.16	83536.8
2 = Somewhat/Very	23666.9 83.98	35866.3 85.19	30361.1 84.05	45247.2 84.89	49516.7 85.41	59954.9 86.41	44011.4 87.05	79362.5 88.24	50955.2 87.74	52818.1 88.11	70136.1 87.84	541896
Total	28182.2	42102.3	36124.6	53300.1	57976.4	69387.4	50560.4	89938.9	58073.4	59945.4	79842	625433
Frequency Missing = 256844.86459												

Engagement Rising: A Decade of CCSSE Data
Comparison of IMPFAADV levels over time, where DEVELOPMENTAL = Developmental

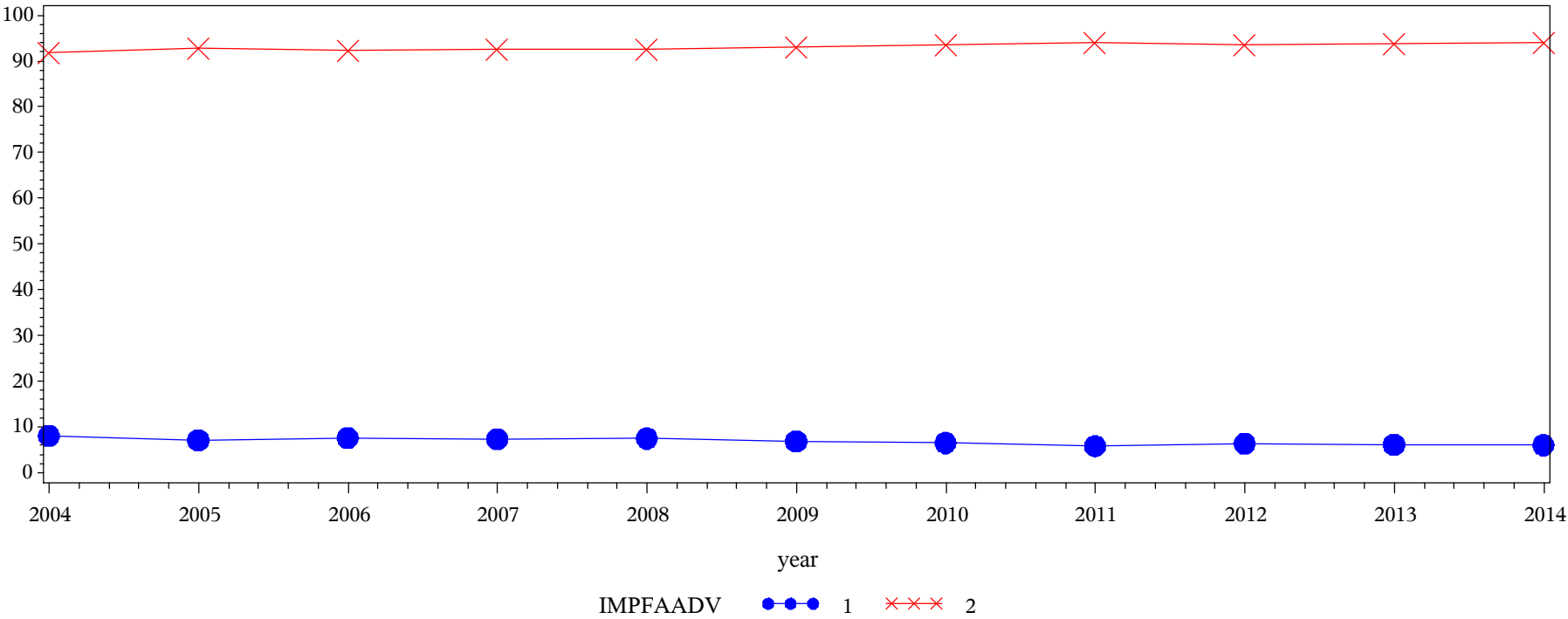
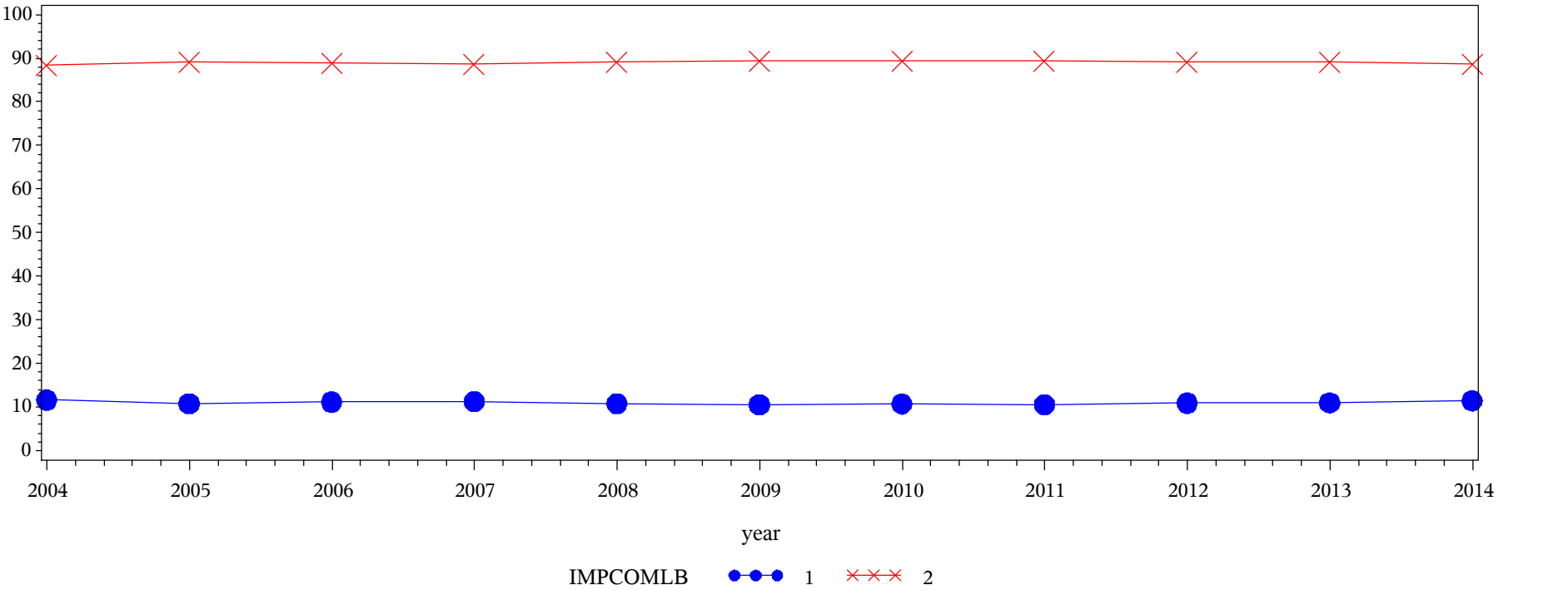

Table of IMPFAADV by year												
IMPFAADV(Importance: Financial aid advising)	year											
	2004	2005	2006	2007	2008	2009	2010	2011	2012	2013	2014	Total
1 = Not at all	2551.65 8.05	3363.51 7.11	3207.87 7.66	4328.18 7.40	4765.21 7.50	4988.01 6.91	3686.24 6.53	6081.67 5.83	4391.25 6.39	4252.09 6.19	5275.07 6.04	46890.7
2 = Somewhat/Very	29146.7 91.95	43945.1 92.89	38683.9 92.34	54175.2 92.60	58750.2 92.50	67152.9 93.09	52759.8 93.47	98203.2 94.17	64362.5 93.61	64476.3 93.81	82062.9 93.96	653719
Total	31698.3	47308.6	41891.8	58503.3	63515.4	72140.9	56446	104285	68753.8	68728.4	87338	700609
Frequency Missing = 243870.80542												

Engagement Rising: A Decade of CCSSE Data
Comparison of IMPCOMLB levels over time, where DEVELOPMENTAL = Non-Developmental



Frequency
Col Pct

Table of IMPCOMLB by year												
IMPCOMLB(Importance: Computer lab)	year											
	2004	2005	2006	2007	2008	2009	2010	2011	2012	2013	2014	Total
1 = Not at all	3828.19 11.62	5221.03 10.77	4682.28 11.16	6850.61 11.30	7212.67 10.83	8174.87 10.51	5975.55 10.71	10289.8 10.58	6878.79 10.91	7030.72 10.95	9692.37 11.43	75836.9
2 = Somewhat/Very	29112.9 88.38	43263.9 89.23	37280.6 88.84	53774.2 88.70	59384.8 89.17	69610.1 89.49	49832.8 89.29	86936.6 89.42	56188.7 89.09	57203.2 89.05	75108.1 88.57	617696
Total	32941.1	48484.9	41962.9	60624.8	66597.5	77785	55808.4	97226.4	63067.5	64233.9	84800.5	693533
Frequency Missing = 188745.14111												

Engagement Rising: A Decade of CCSSE Data
Comparison of IMPCOMLB levels over time, where DEVELOPMENTAL = Developmental

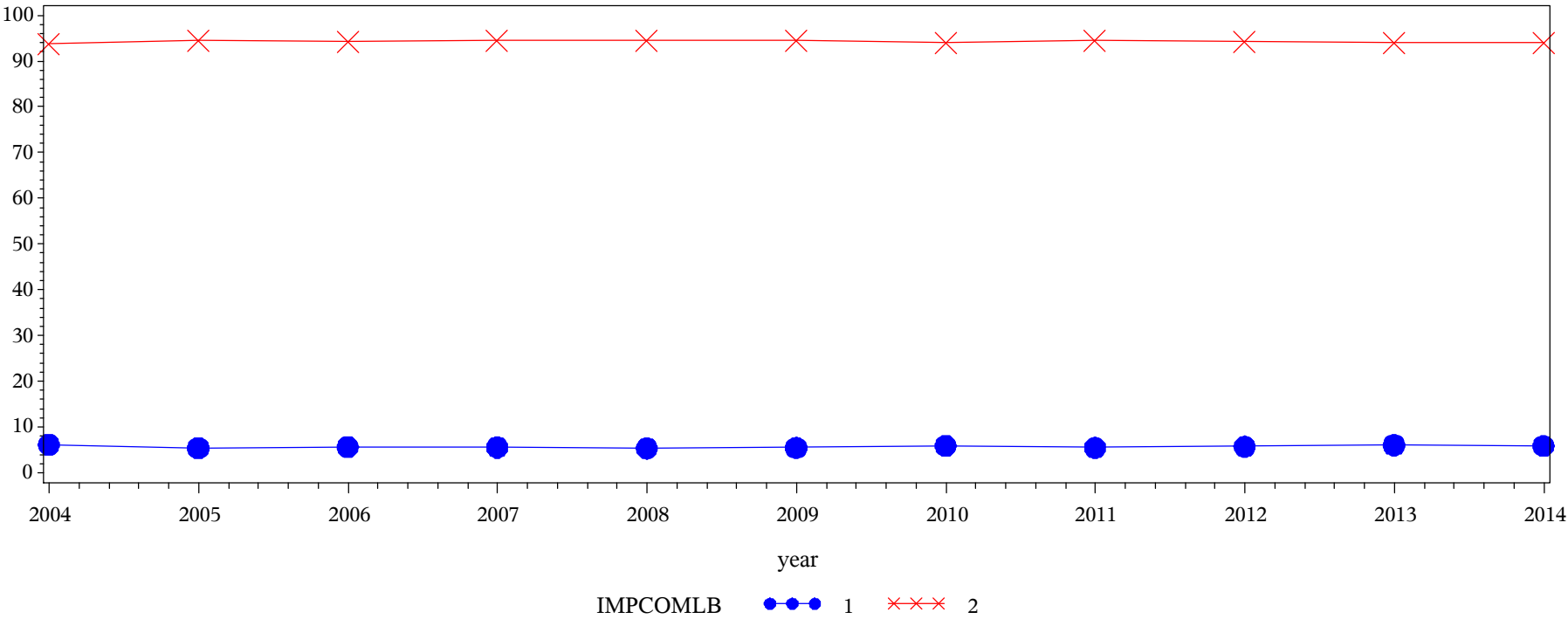

Frequency
Col Pct

Table of IMPCOMLB by year												
IMPCOMLB(Importance: Computer lab)	year											
	2004	2005	2006	2007	2008	2009	2010	2011	2012	2013	2014	Total
1 = Not at all	2216.18 6.14	2843.62 5.36	2653.63 5.60	3648.79 5.56	3812.93 5.34	4379.92 5.48	3604.15 5.90	6060.02 5.49	4202.25 5.72	4390.51 6.05	5384.95 5.84	43197
2 = Somewhat/Very	33896 93.86	50169.2 94.64	44716.2 94.40	62007.7 94.44	67542.8 94.66	75594.2 94.52	57481.3 94.10	104389 94.51	69245.1 94.28	68221.6 93.95	86801 94.16	720064
Total	36112.2	53012.8	47369.8	65656.5	71355.8	79974.2	61085.5	110449	73447.3	72612.1	92186	763261
Frequency Missing = 181219.37497												

Engagement Rising: A Decade of CCSSE Data
Comparison of IMPSTORG levels over time, where DEVELOPMENTAL = Non-Developmental

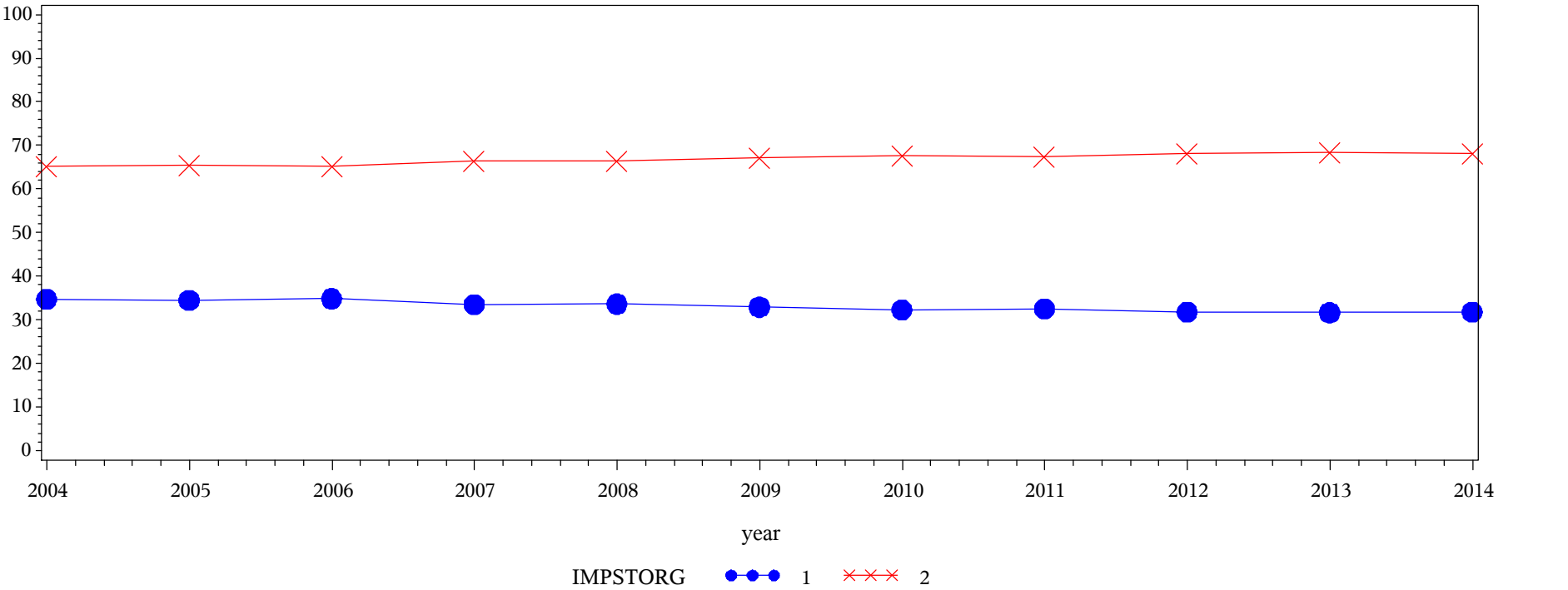

Table of IMPSTORG by year												
IMPSTORG(Importance: Student organizations)	year											
	2004	2005	2006	2007	2008	2009	2010	2011	2012	2013	2014	Total
1 = Not at all	7695.78 34.70	11317.4 34.52	9957.77 34.84	14133.5 33.56	15541.1 33.63	17910.4 32.91	12812.9 32.34	22513.8 32.52	14555.7 31.84	14825.4 31.66	19873.7 31.83	161137
2 = Somewhat/Very	14480.2 65.30	21472.1 65.48	18622.8 65.16	27986 66.44	30677.8 66.37	36504.5 67.09	26808.5 67.66	46706.3 67.48	31159.5 68.16	31997.5 68.34	42561.8 68.17	328977
Total	22176	32789.4	28580.6	42119.5	46218.9	54415	39621.3	69220	45715.2	46823	62435.5	490114
Frequency Missing = 392163.61071												

Engagement Rising: A Decade of CCSSE Data
Comparison of IMPSTORG levels over time, where DEVELOPMENTAL = Developmental

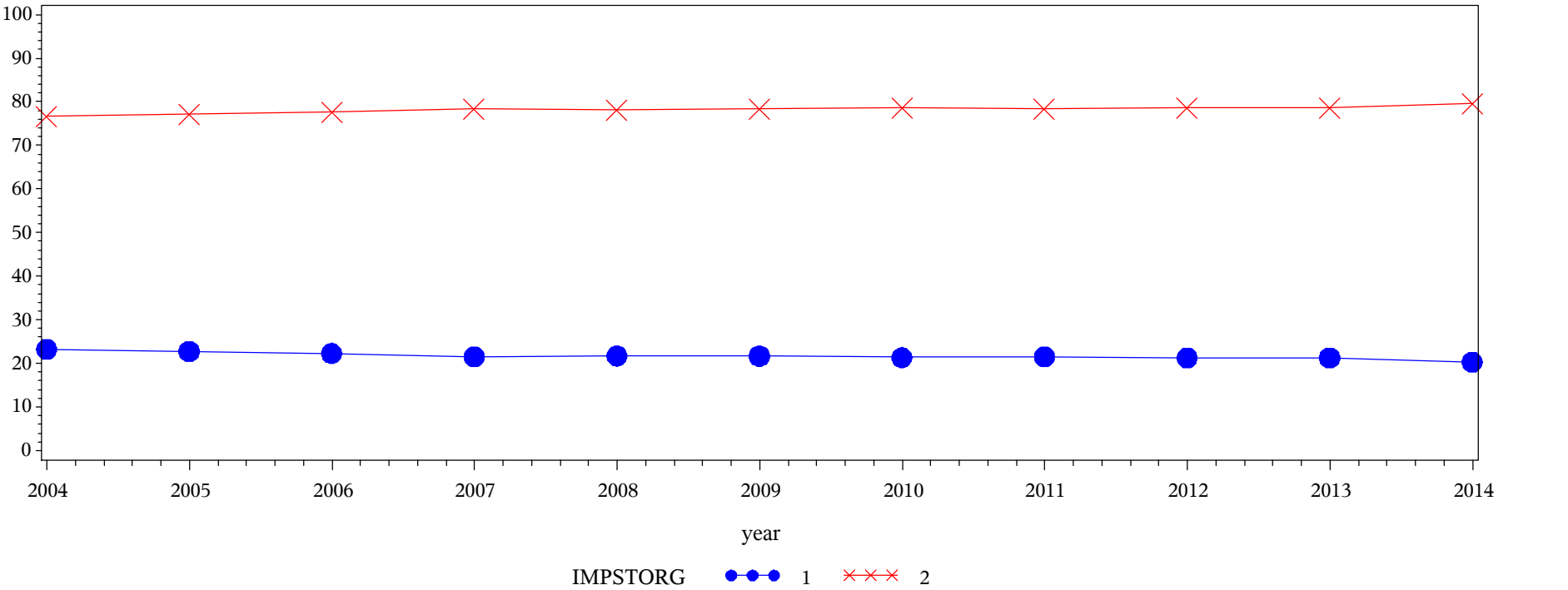
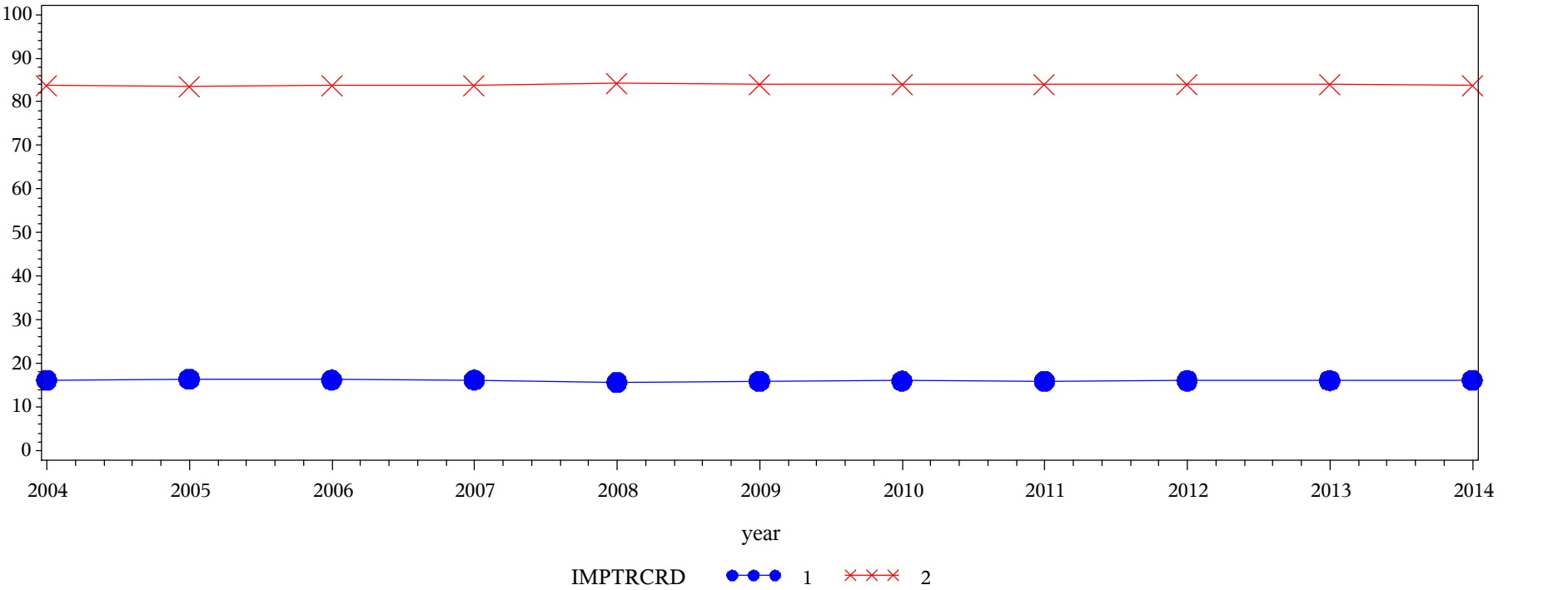

Table of IMPSTORG by year												
IMPSTORG(Importance: Student organizations)	year											
	2004	2005	2006	2007	2008	2009	2010	2011	2012	2013	2014	Total
1 = Not at all	5472.96 23.28	7965.07 22.75	7078.41 22.33	9761.45 21.57	10599.9 21.72	12014.9 21.68	9157.96 21.37	16711.8 21.55	11269 21.31	11209.8 21.33	13626 20.28	114867
2 = Somewhat/Very	18033.2 76.72	27051.9 77.25	24619.6 77.67	35493.7 78.43	38213.3 78.28	43394.5 78.32	33706.3 78.63	60839.2 78.45	41616.3 78.69	41354.1 78.67	53550.8 79.72	417873
Total	23506.2	35016.9	31698	45255.2	48813.1	55409.3	42864.3	77551	52885.3	52563.9	67176.8	532740
Frequency Missing = 411740.04352												

Engagement Rising: A Decade of CCSSE Data
Comparison of IMPTRCRD levels over time, where DEVELOPMENTAL = Non-Developmental



Frequency
Col Pct

Table of IMPTRCRD by year												
IMPTRCRD(Importance: Transfer credit assistance)	year											
	2004	2005	2006	2007	2008	2009	2010	2011	2012	2013	2014	Total
1 = Not at all	4228 16.16	6223.35 16.40	5381.03 16.23	7810.08 16.22	8248.71 15.64	9728.94 15.92	7035.5 15.99	12103.3 15.91	8029.34 16.05	8176.45 16.07	10926.8 16.15	87891.5
2 = Somewhat/Very	21932.3 83.84	31722.3 83.60	27783.1 83.77	40335.4 83.78	44506.4 84.36	51389.1 84.08	36973.1 84.01	63949.8 84.09	42006.8 83.95	42692.1 83.93	56746.1 83.85	460037
Total	26160.3	37945.7	33164.1	48145.5	52755.1	61118.1	44008.6	76053.1	50036.1	50868.6	67672.9	547928
Frequency Missing = 334349.99463												

Engagement Rising: A Decade of CCSSE Data
Comparison of IMPTRCRD levels over time, where DEVELOPMENTAL = Developmental

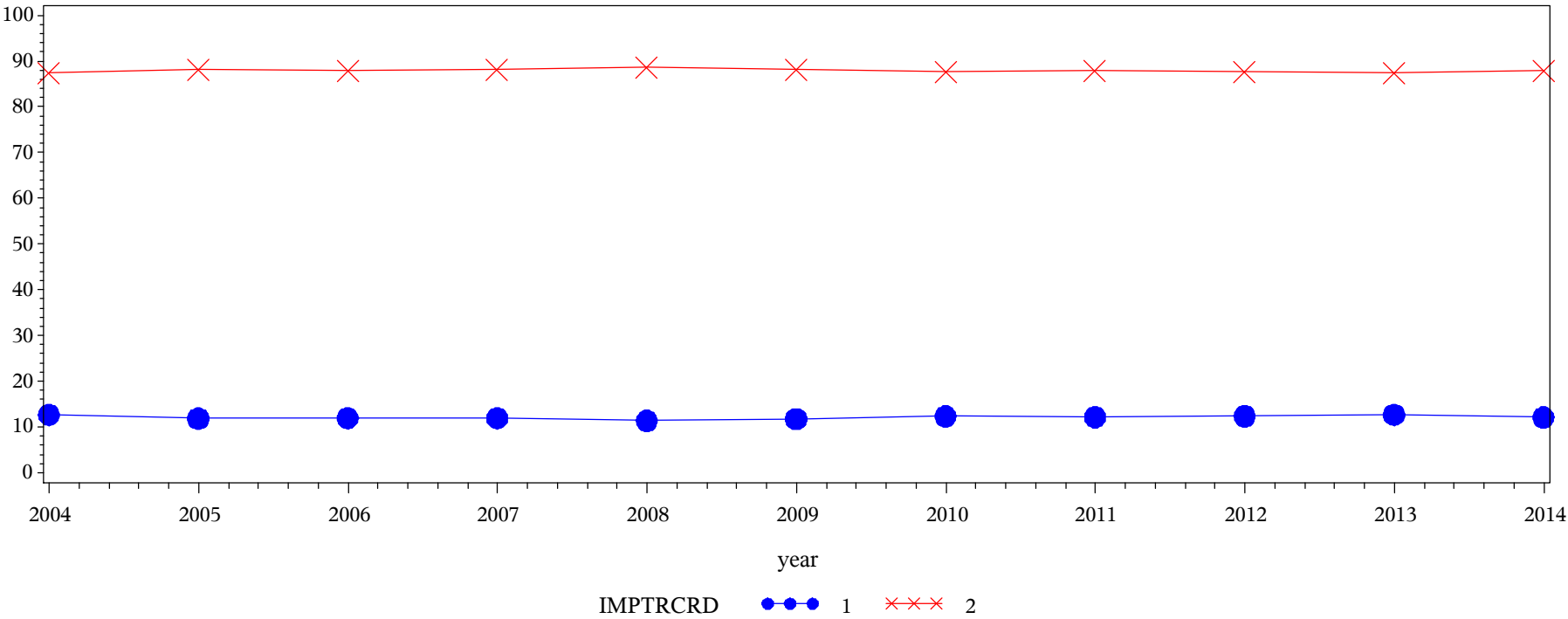

Frequency
Col Pct

Table of IMPTRCRD by year												
IMPTRCRD(Importance: Transfer credit assistance)	year											
	2004	2005	2006	2007	2008	2009	2010	2011	2012	2013	2014	Total
1 = Not at all	3127.17 12.66	4265.13 11.86	3928.66 11.94	5531.43 11.93	5683.23 11.38	6582.15 11.77	5256.33 12.35	9229.56 12.16	6386.71 12.37	6422.74 12.66	7947.5 12.11	64360.6
2 = Somewhat/Very	21571.4 87.34	31707.4 88.14	28968.2 88.06	40842.5 88.07	44259.6 88.62	49347.5 88.23	37321.6 87.65	66674.3 87.84	45239.6 87.63	44304.3 87.34	57671.5 87.89	467908
Total	24698.6	35972.6	32896.8	46373.9	49942.8	55929.7	42578	75903.9	51626.3	50727.1	65619	532269
Frequency Missing = 412211.47361												

Engagement Rising: A Decade of CCSSE Data
Comparison of IMPDISAB levels over time, where DEVELOPMENTAL = Non-Developmental

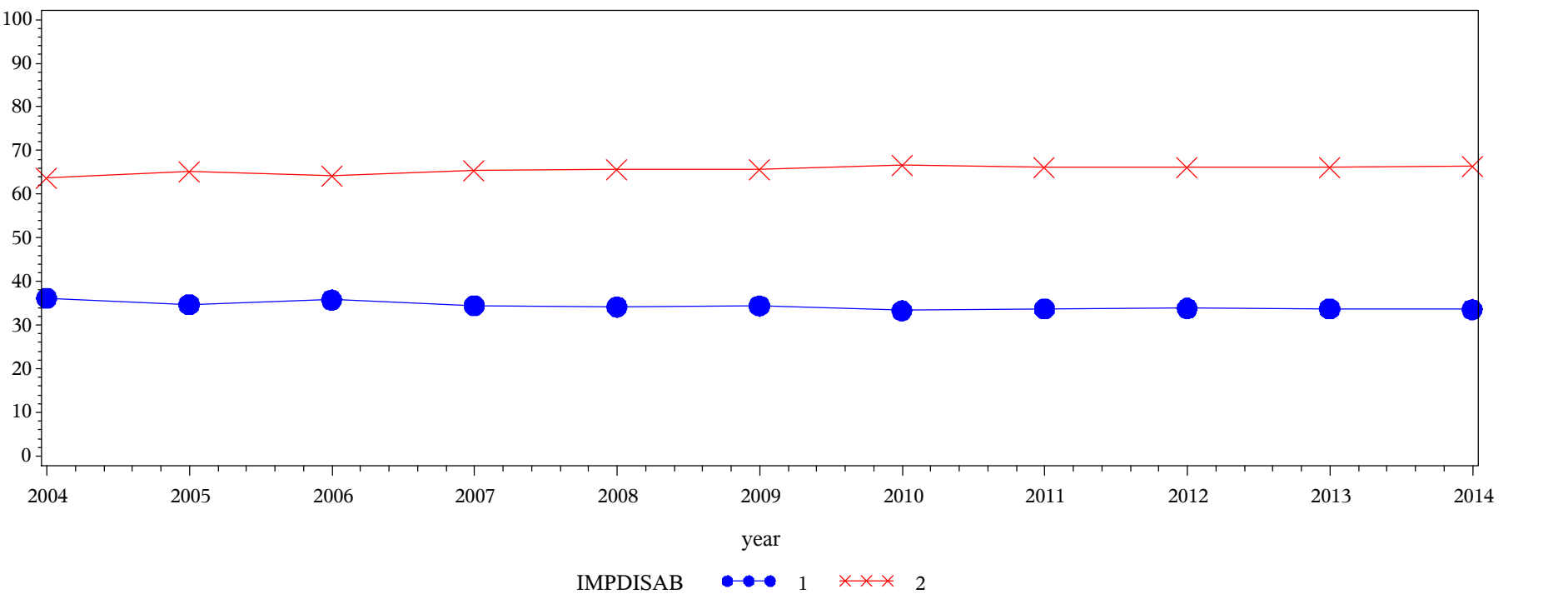

Table of IMPDISAB by year												
IMPDISAB(Importance: Services for people with disabilities)	year											
	2004	2005	2006	2007	2008	2009	2010	2011	2012	2013	2014	Total
1 = Not at all	5375.75 36.20	7650.58 34.74	6935.33 35.80	9976.55 34.48	10813.5 34.18	12840.2 34.41	9156.91 33.35	15924.4 33.71	10630.8 33.85	10861.3 33.75	14545.5 33.60	114711
2 = Somewhat/Very	9474.11 63.80	14369 65.26	12438.4 64.20	18955.3 65.52	20819.9 65.82	24474.6 65.59	18303.6 66.65	31320.7 66.29	20776.8 66.15	21323.3 66.25	28744.8 66.40	221000
Total	14849.9	22019.5	19373.7	28931.8	31633.4	37314.8	27460.5	47245.1	31407.5	32184.7	43290.3	335711
Frequency Missing = 546566.72069												

Engagement Rising: A Decade of CCSSE Data
Comparison of IMPDISAB levels over time, where DEVELOPMENTAL = Developmental

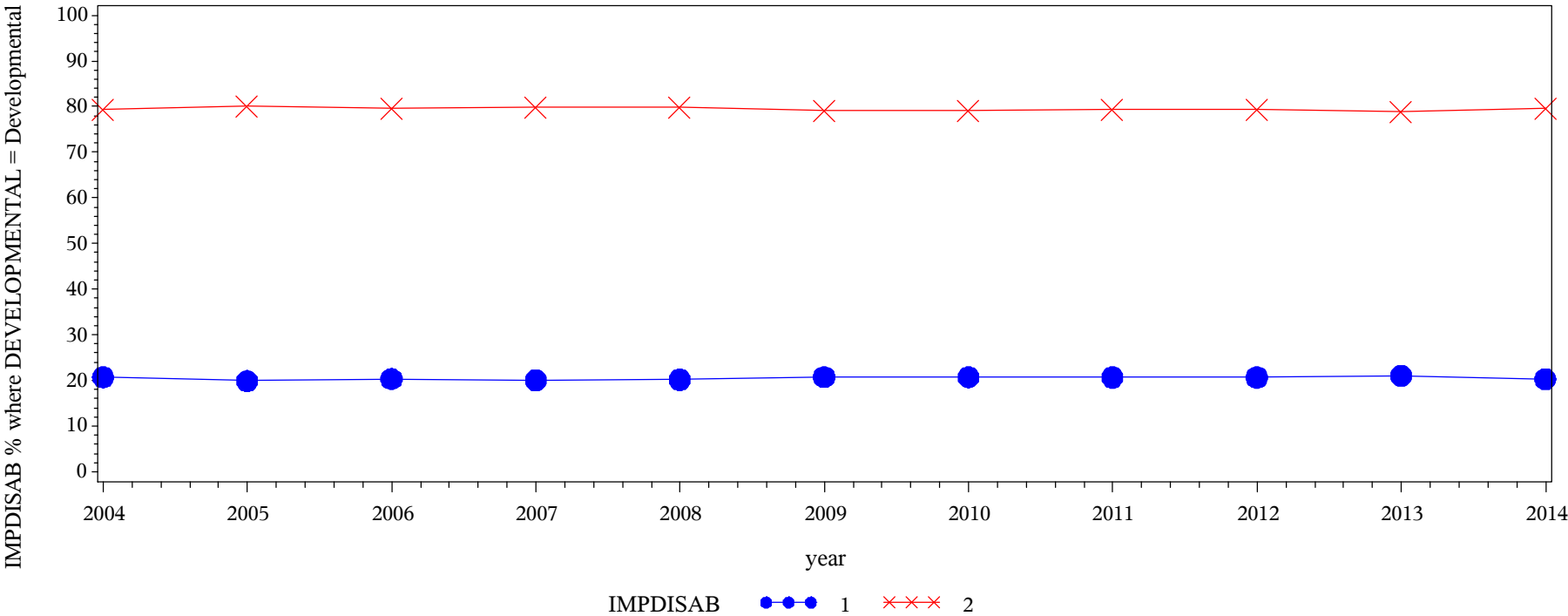

Table of IMPDISAB by year												
IMPDISAB(Importance: Services for people with disabilities)	year											
	2004	2005	2006	2007	2008	2009	2010	2011	2012	2013	2014	Total
1 = Not at all	3276.81 20.72	4589.23 19.89	4301.03 20.37	6086.63 20.09	6607.37 20.18	7711 20.75	6017.71 20.74	10697.2 20.69	7396.52 20.68	7408.14 21.03	9309.68 20.32	73401.4
2 = Somewhat/Very	12538.6 79.28	18480.6 80.11	16808.6 79.63	24209.8 79.91	26128.3 79.82	29457.3 79.25	22997.5 79.26	40998 79.31	28375 79.32	27825.8 78.97	36498.5 79.68	284318
Total	15815.4	23069.8	21109.6	30296.5	32735.7	37168.3	29015.2	51695.3	35771.6	35233.9	45808.2	357719
Frequency Missing = 586760.794												

Engagement Rising: A Decade of CCSSE Data
Comparison of WRKFULL levels over time, where DEVELOPMENTAL = Non-Developmental

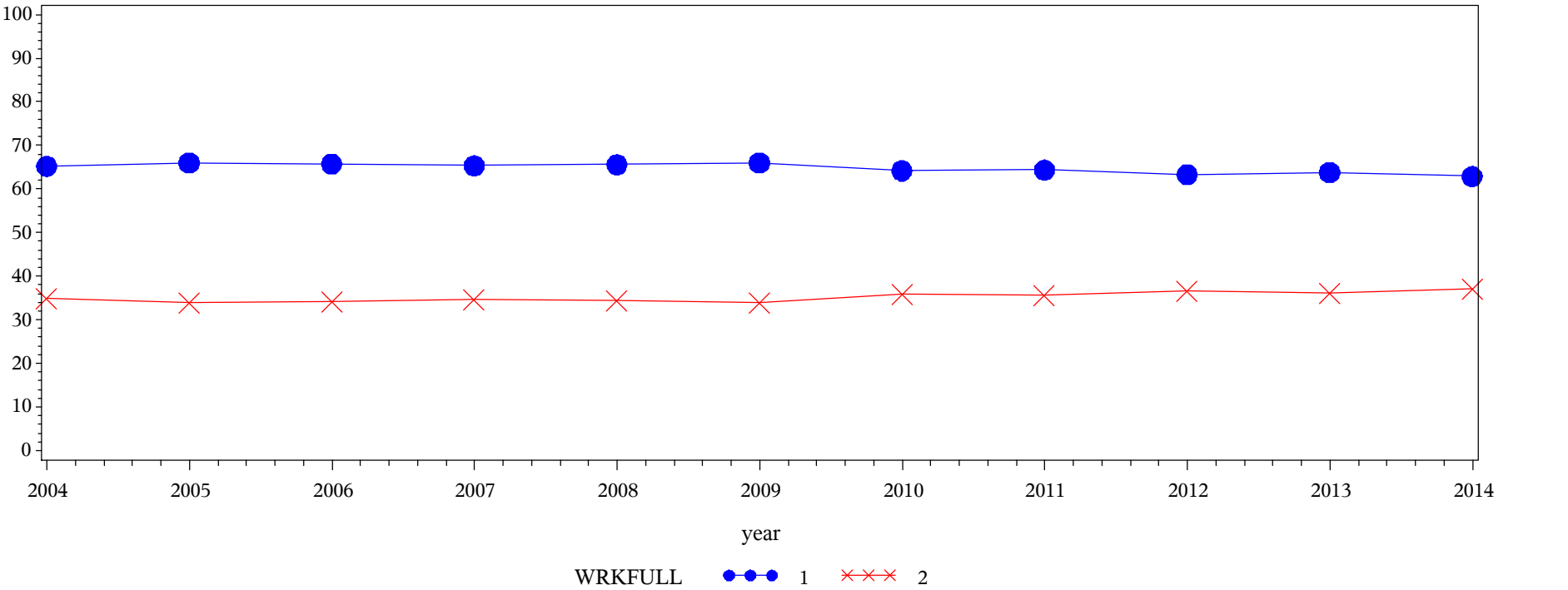
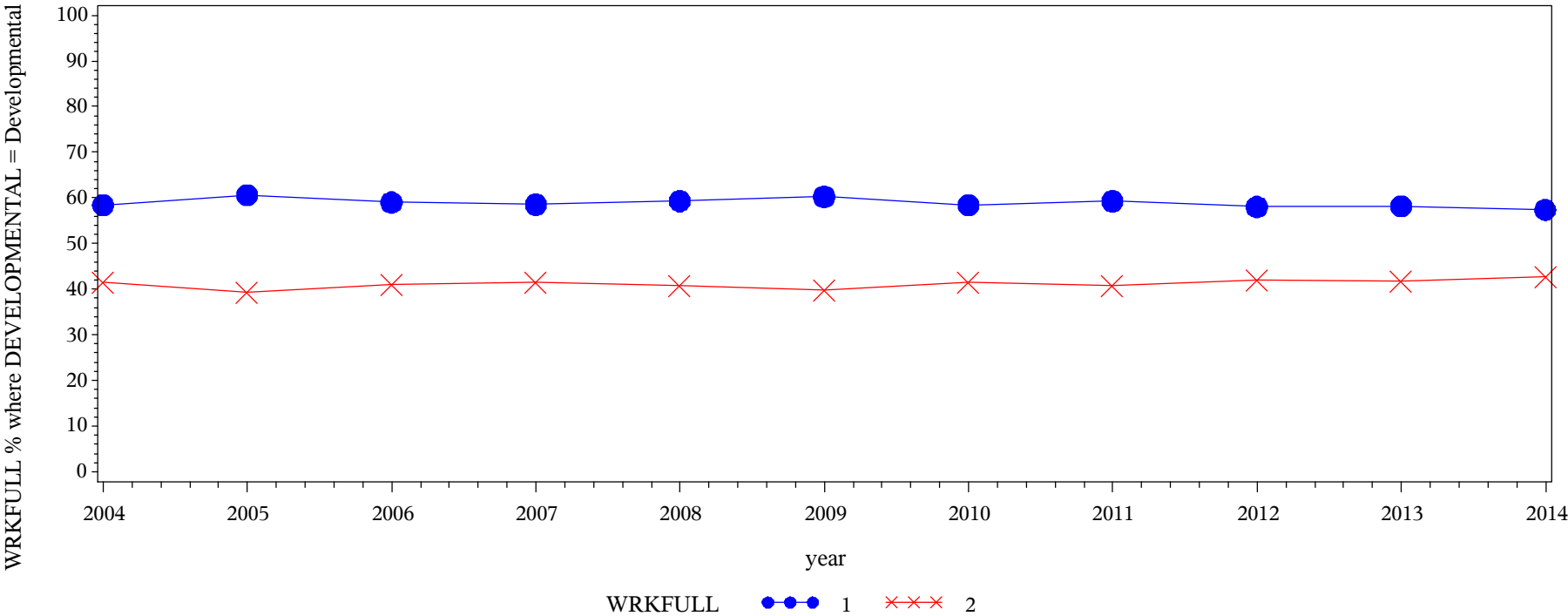

Table of WRKFULL by year												
WRKFULL(Working full-time)	year											
	2004	2005	2006	2007	2008	2009	2010	2011	2012	2013	2014	Total
1 = Not/Somewhat likely	27904.4 65.21	41022 66.00	34837.1 65.75	50556 65.36	54418.8 65.61	63717.4 66.03	45130.6 64.19	77914.5 64.38	49821.8 63.35	50836.5 63.84	66277.4 62.90	562436
2 = Likely/Very likely	14889.4 34.79	21136.4 34.00	18150.9 34.25	26792.9 34.64	28528.3 34.39	32773.1 33.97	25176.2 35.81	43112.4 35.62	28828.8 36.65	28796.5 36.16	39097.2 37.10	307282
Total	42793.8	62158.4	52988	77348.9	82947.1	96490.5	70306.8	121027	78650.6	79633	105375	869718
Frequency Missing = 12559.702746												

Engagement Rising: A Decade of CCSSE Data
Comparison of WRKFULL levels over time, where DEVELOPMENTAL = Developmental



Frequency Col Pct	Table of WRKFULL by year												
	WRKFULL(Working full-time)	year											
		2004	2005	2006	2007	2008	2009	2010	2011	2012	2013	2014	Total
	1 = Not/Somewhat likely	26391.6 58.41	39256.2 60.62	34077.2 59.03	47125.5 58.56	51295.4 59.31	57952.5 60.27	43788.8 58.43	79341.9 59.29	51621.1 58.04	50956.9 58.17	63997.5 57.38	545804
	2 = Likely/Very likely	18794.4 41.59	25500.8 39.38	23651 40.97	33343.8 41.44	35197.9 40.69	38203.5 39.73	31155.1 41.57	54468.7 40.71	37317.1 41.96	36644.1 41.83	47540.5 42.62	381817
	Total	45186	64757	57728.2	80469.3	86493.3	96156	74943.9	133811	88938.1	87601	111538	927621
Frequency Missing = 16858.717493													

Engagement Rising: A Decade of CCSSE Data
Comparison of CAREDEP levels over time, where DEVELOPMENTAL = Non-Developmental

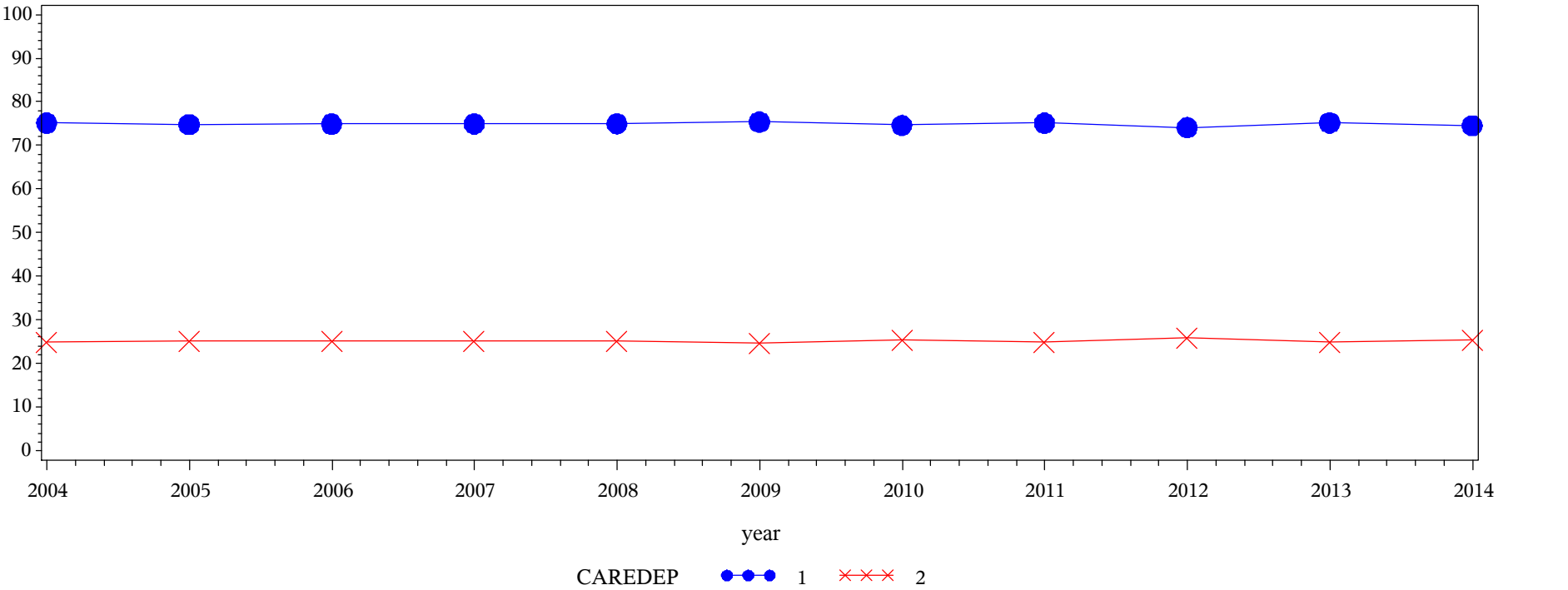
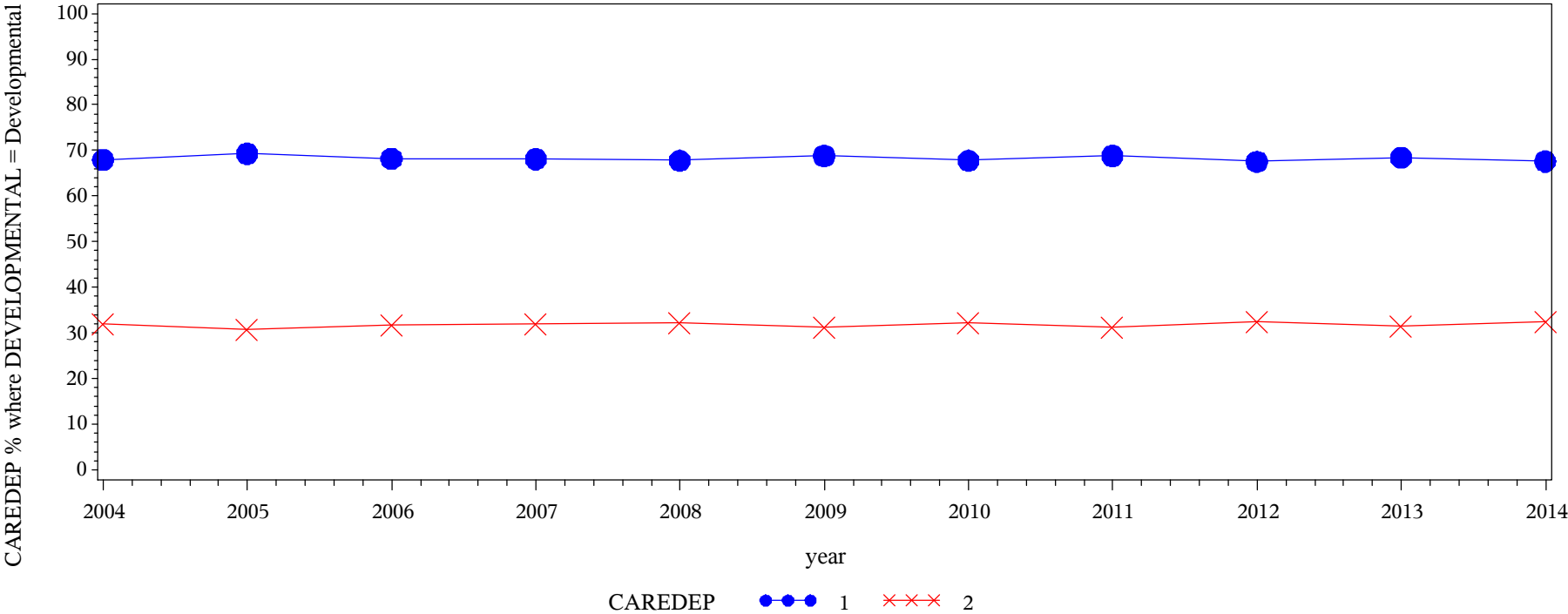

Table of CAREDEP by year												
CAREDEP(Caring for dependents)	year											
	2004	2005	2006	2007	2008	2009	2010	2011	2012	2013	2014	Total
1 = Not/Somewhat likely	32109.1 75.14	46467.7 74.81	39615.3 74.91	57857.9 74.96	62076.4 74.97	72676.1 75.40	52366.9 74.64	90788.5 75.15	58175.8 74.13	59773.2 75.19	78423.6 74.55	650331
2 = Likely/Very likely	10621.2 24.86	15647.7 25.19	13265.4 25.09	19330.4 25.04	20730.1 25.03	23711.2 24.60	17790.5 25.36	30023.7 24.85	20302.2 25.87	19725.4 24.81	26776.1 25.45	217924
Total	42730.2	62115.4	52880.7	77188.4	82806.6	96387.4	70157.4	120812	78478.1	79498.7	105200	868255
Frequency Missing = 14023.528543												

Engagement Rising: A Decade of CCSSE Data
Comparison of CAREDEP levels over time, where DEVELOPMENTAL = Developmental



Frequency Col Pct	Table of CAREDEP by year												
	year												Total
	CAREDEP(Caring for dependents)	2004	2005	2006	2007	2008	2009	2010	2011	2012	2013	2014	
	1 = Not/Somewhat likely	30648.7 67.99	44791.8 69.30	39289.1 68.21	54689.5 68.12	58472.5 67.78	65978.7 68.81	50644.2 67.79	91857.1 68.82	59903.7 67.56	59788.6 68.40	75254.3 67.63	631318
	2 = Likely/Very likely	14430.4 32.01	19839.4 30.70	18308.7 31.79	25599.7 31.88	27791.5 32.22	29909.8 31.19	24061.4 32.21	41625.1 31.18	28761.8 32.44	27619.4 31.60	36026.1 32.37	293973
	Total	45079.1	64631.2	57597.8	80289.2	86264	95888.5	74705.6	133482	88665.5	87408	111280	925292
Frequency Missing = 19188.487744													

Engagement Rising: A Decade of CCSSE Data
Comparison of ACADUNP levels over time, where DEVELOPMENTAL = Non-Developmental

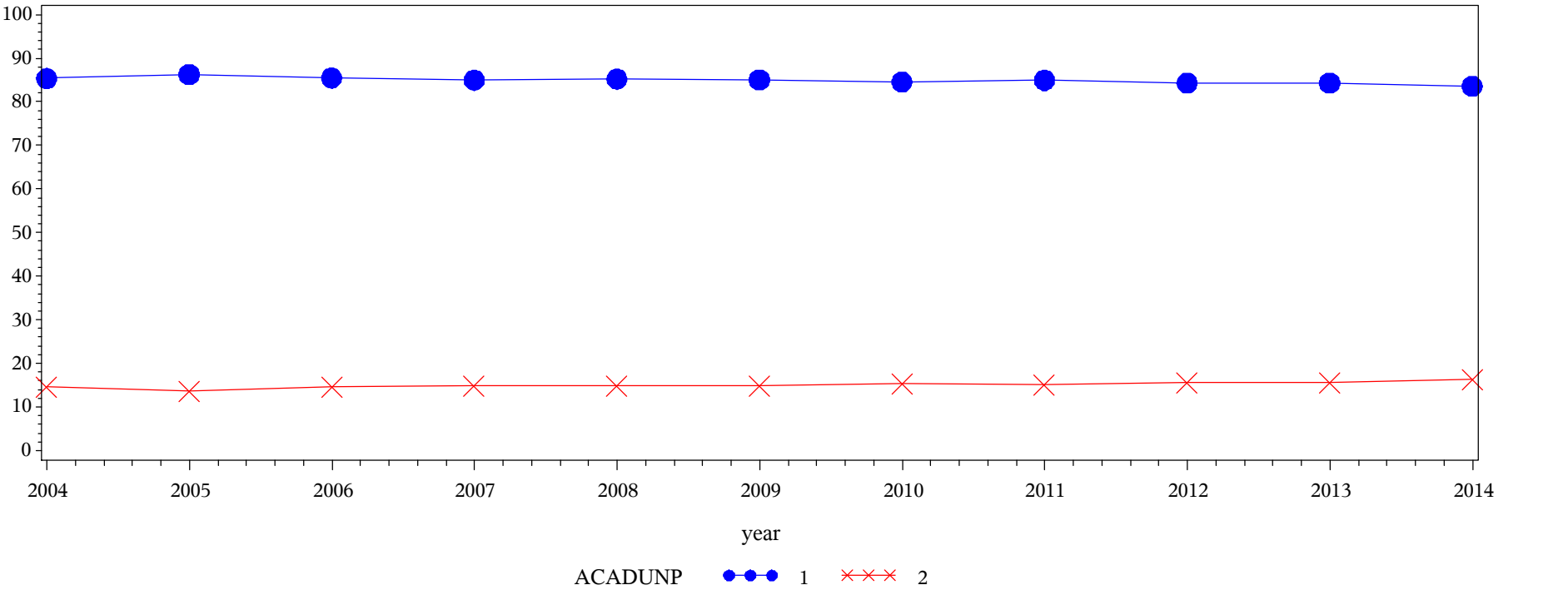

Table of ACADUNP by year												
ACADUNP(Academically unprepared)	year											
	2004	2005	2006	2007	2008	2009	2010	2011	2012	2013	2014	Total
1 = Not/Somewhat likely	36397.3 85.38	53441.6 86.27	45119.6 85.49	65406.8 85.00	70350.1 85.23	81724.4 85.04	59172.5 84.62	102346 84.96	66023 84.32	66837.9 84.30	87702.9 83.57	734522
2 = Likely/Very likely	6232.56 14.62	8503.61 13.73	7660.53 14.51	11540.8 15.00	12187.8 14.77	14382.2 14.96	10755.7 15.38	18115.5 15.04	12275.1 15.68	12451.4 15.70	17240.5 16.43	131346
Total	42629.8	61945.3	52780.1	76947.6	82537.9	96106.5	69928.2	120461	78298.1	79289.2	104943	865867
Frequency Missing = 16410.624737												

Engagement Rising: A Decade of CCSSE Data
Comparison of ACADUNP levels over time, where DEVELOPMENTAL = Developmental

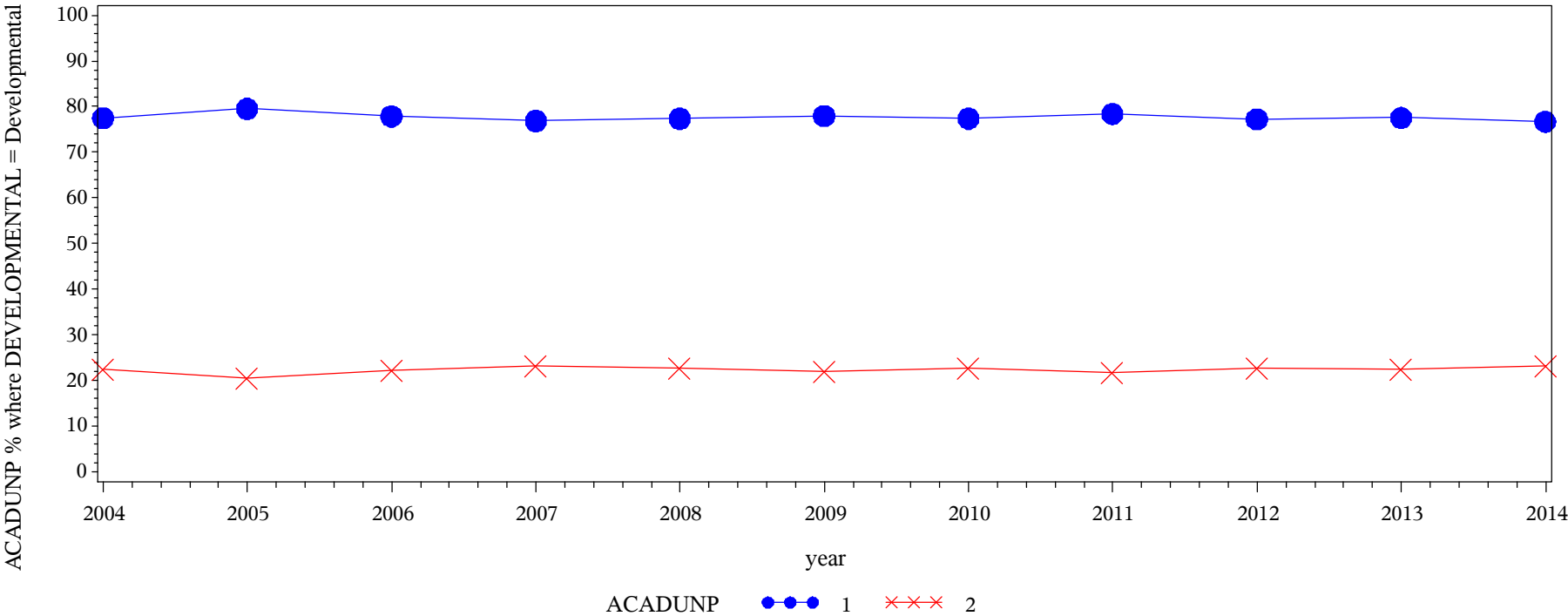
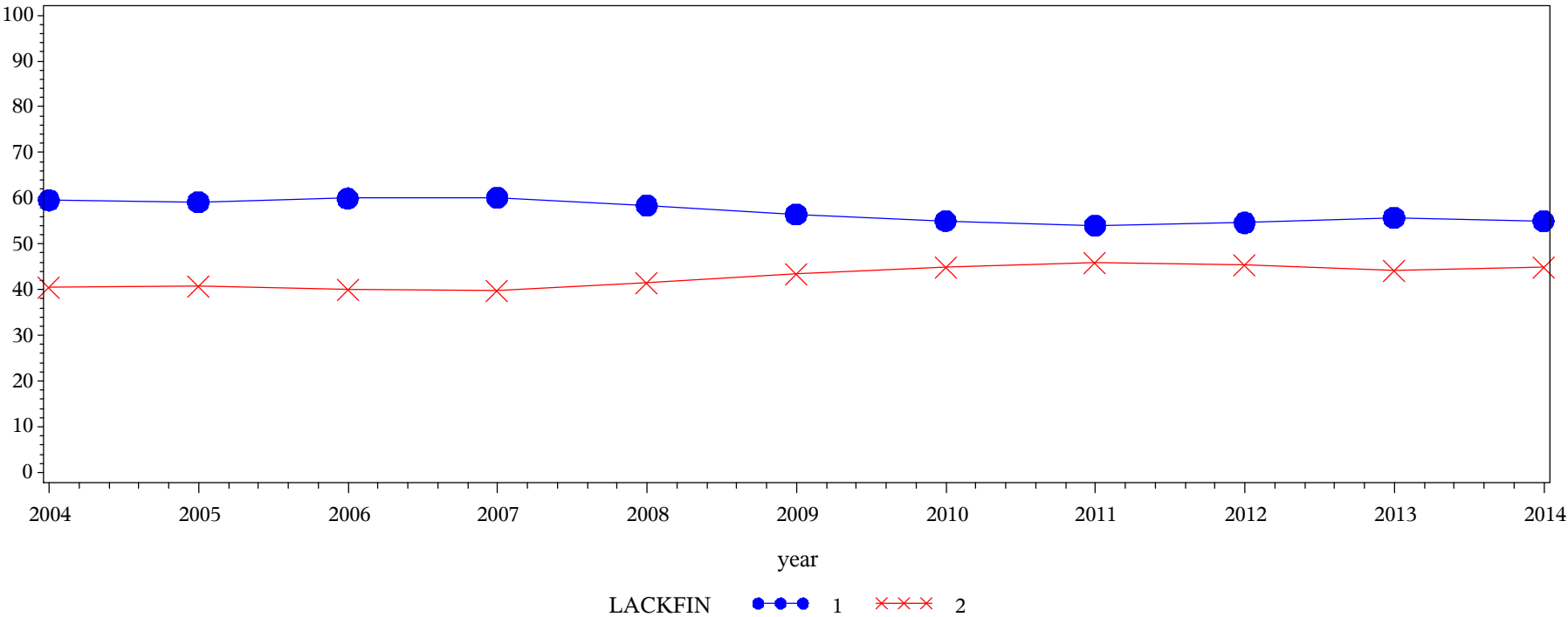

Table of ACADUNP by year												
ACADUNP(Academically unprepared)	year											
	2004	2005	2006	2007	2008	2009	2010	2011	2012	2013	2014	Total
1 = Not/Somewhat likely	34797.9 77.54	51214.4 79.55	44661.3 77.88	61462.9 76.88	66489.1 77.37	74460.1 77.95	57593.8 77.39	104218 78.40	68215.3 77.24	67505.9 77.56	85035.8 76.69	715655
2 = Likely/Very likely	10079.9 22.46	13161.8 20.45	12681.7 22.12	18486.4 23.12	19447.6 22.63	21064.6 22.05	16826.6 22.61	28711.5 21.60	20102.6 22.76	19535.2 22.44	25839.6 23.31	205938
Total	44877.8	64376.2	57343	79949.3	85936.8	95524.8	74420.4	132930	88317.9	87041.1	110875	921593
Frequency Missing = 22887.625376												

Engagement Rising: A Decade of CCSSE Data
Comparison of LACKFIN levels over time, where DEVELOPMENTAL = Non-Developmental



Frequency Col Pct	Table of LACKFIN by year												
	LACKFIN(Lack of finances)	year											
		2004	2005	2006	2007	2008	2009	2010	2011	2012	2013	2014	Total
	1 = Not/Somewhat likely	25428.9 59.57	36747.9 59.19	31702.9 59.96	46417.1 60.17	48312 58.39	54372.3 56.44	38619.6 55.07	65328.9 54.08	42890.1 54.63	44282 55.73	57889.3 55.04	491991
	2 = Likely/Very likely	17258.1 40.43	25339.3 40.81	21169.5 40.04	30732 39.83	34427.3 41.61	41956.4 43.56	31513.1 44.93	55468.2 45.92	35616.1 45.37	35175.6 44.27	47293.8 44.96	375949
Total		42687	62087.2	52872.5	77149	82739.3	96328.7	70132.7	120797	78506.2	79457.6	105183	867940
Frequency Missing = 14337.639898													

Engagement Rising: A Decade of CCSSE Data
Comparison of LACKFIN levels over time, where DEVELOPMENTAL = Developmental

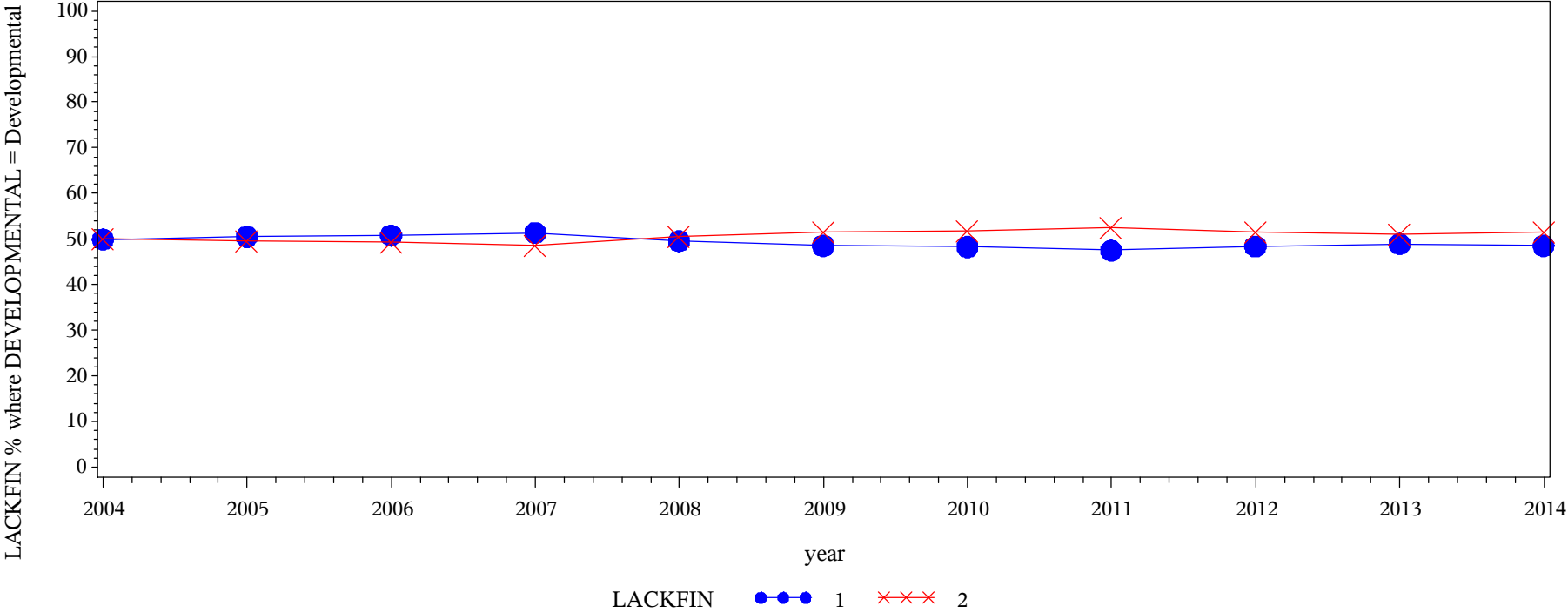

Frequency Col Pct	Table of LACKFIN by year												
	LACKFIN(Lack of finances)	year											
		2004	2005	2006	2007	2008	2009	2010	2011	2012	2013	2014	Total
	1 = Not/Somewhat likely	22470.9 49.94	32617.9 50.52	29209.8 50.78	41195.1 51.40	42691.4 49.55	46488 48.54	36042.5 48.29	63340.1 47.51	42874.4 48.40	42735.6 48.96	53929.6 48.54	453595
	2 = Likely/Very likely	22524.5 50.06	31946.2 49.48	28308.1 49.22	38946.8 48.60	43466.1 50.45	49293.3 51.46	38598.9 51.71	69975 52.49	45700.1 51.60	44546.9 51.04	57177.2 51.46	470483
	Total	44995.4	64564.1	57517.9	80141.9	86157.5	95781.3	74641.4	133315	88574.5	87282.4	111107	924078
Frequency Missing = 20401.772518													

Engagement Rising: A Decade of CCSSE Data
Comparison of TRANSFER levels over time, where DEVELOPMENTAL = Non-Developmental

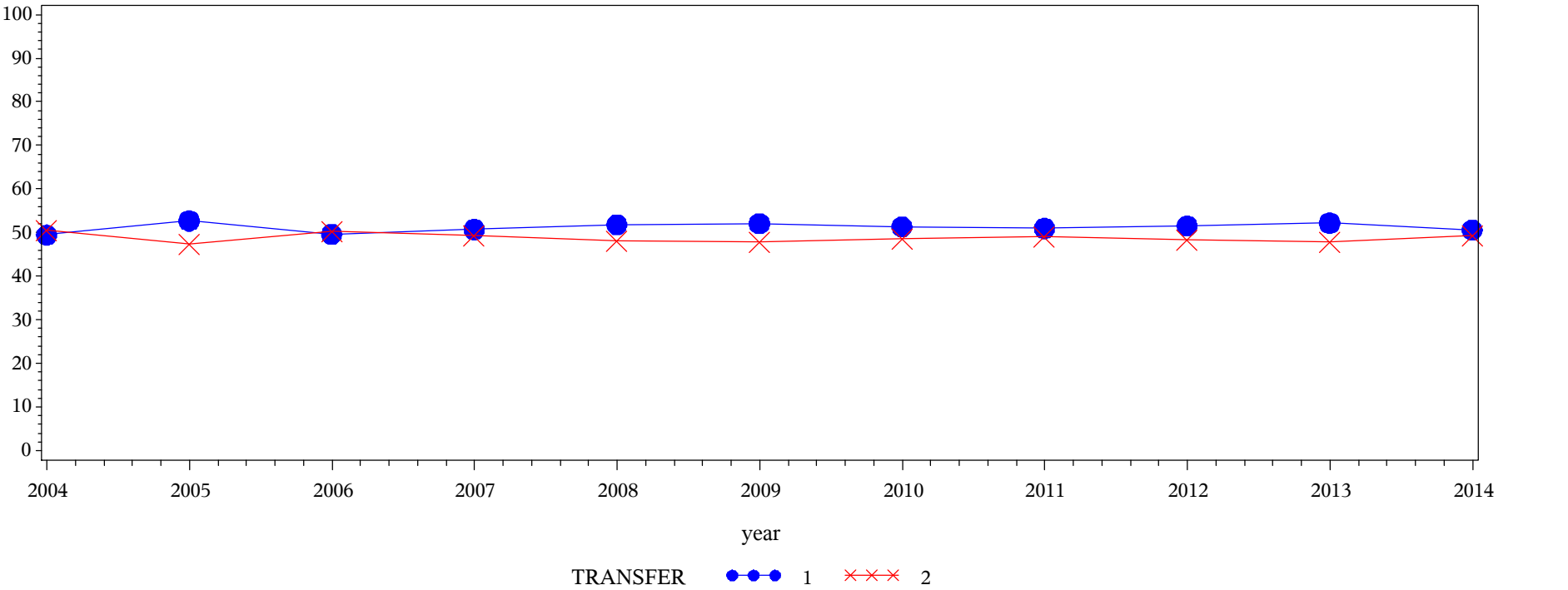

Frequency
Col Pct

Table of TRANSFER by year												
TRANSFER(Transfer to a 4-year college)	year											
	2004	2005	2006	2007	2008	2009	2010	2011	2012	2013	2014	Total
1 = Not/Somewhat likely	21121.6 49.46	32717.9 52.72	26219.9 49.58	39140.3 50.73	42909 51.85	50122.2 52.04	36049.7 51.40	61590.8 50.99	40417.6 51.54	41502.4 52.20	53194.4 50.57	444986
2 = Likely/Very likely	21580.2 50.54	29344 47.28	26660.4 50.42	38011.3 49.27	39852.9 48.15	46189.4 47.96	34088 48.60	59203.6 49.01	38005.8 48.46	38011.1 47.80	51985.3 49.43	422932
Total	42701.8	62061.9	52880.3	77151.6	82761.9	96311.6	70137.7	120794	78423.4	79513.5	105180	867918
Frequency Missing = 14360.250563												

Engagement Rising: A Decade of CCSSE Data
Comparison of TRANSFER levels over time, where DEVELOPMENTAL = Developmental

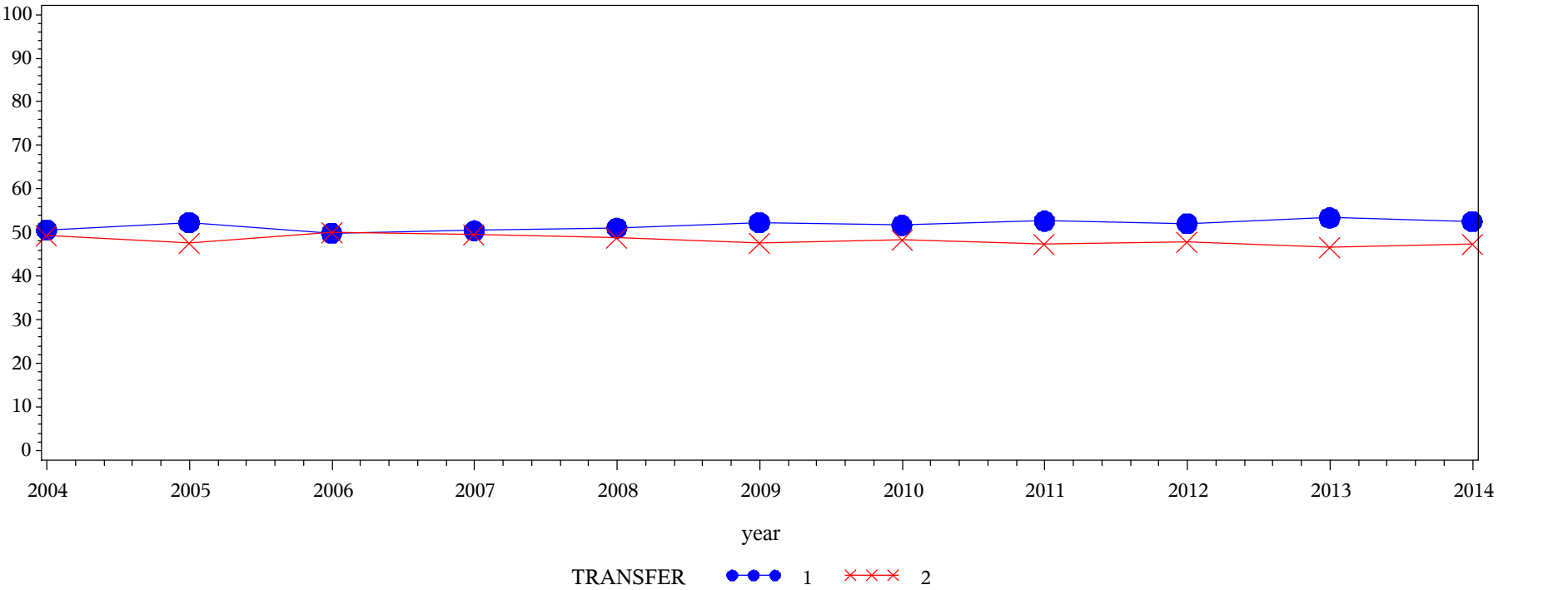
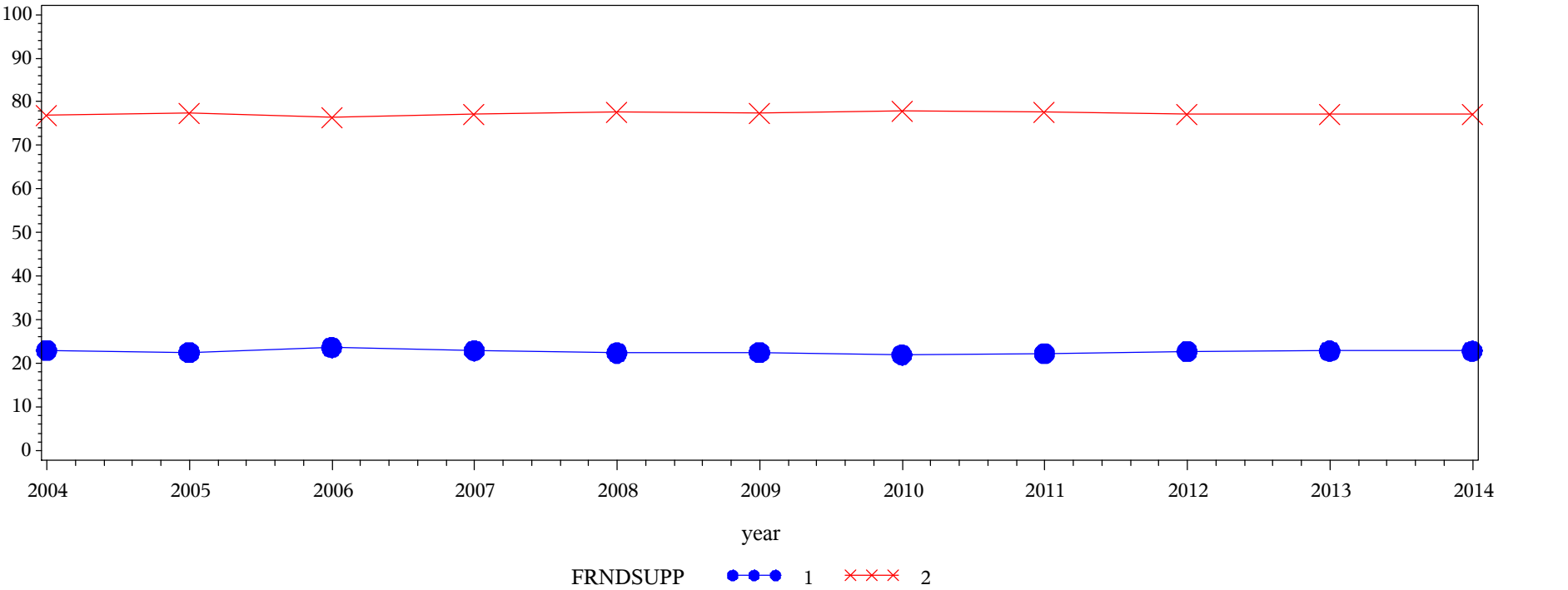

Table of TRANSFER by year												
TRANSFER(Transfer to a 4-year college)	year											
	2004	2005	2006	2007	2008	2009	2010	2011	2012	2013	2014	Total
1 = Not/Somewhat likely	22776.1 50.56	33783.9 52.29	28741.4 49.90	40468.6 50.45	44040.5 51.04	50223.1 52.35	38622 51.69	70337 52.68	46154.3 52.06	46669.5 53.40	58461.7 52.55	480278
2 = Likely/Very likely	22267.8 49.44	30827.3 47.71	28851.3 50.10	39754 49.55	42244.2 48.96	45705.9 47.65	36096 48.31	63192.3 47.32	42501.5 47.94	40720.2 46.60	52786.9 47.45	444947
Total	45043.9	64611.2	57592.7	80222.6	86284.7	95929	74717.9	133529	88655.8	87389.6	111249	925225
Frequency Missing = 19254.790153												

Engagement Rising: A Decade of CCSSE Data
Comparison of FRNDSUPP levels over time, where DEVELOPMENTAL = Non-Developmental



Frequency Col Pct	Table of FRNDSUPP by year												
	FRNDSUPP(How supportive are your friends of your attending this college?)	year											
		2004	2005	2006	2007	2008	2009	2010	2011	2012	2013	2014	Total
	1 = Not very/Somewhat	9819.17 22.95	13995.1 22.52	12523 23.65	17727.1 22.93	18593.2 22.41	21736.6 22.52	15447.3 21.96	26991.3 22.30	17922.8 22.77	18200 22.85	24087.7 22.85	197043
	2 = Quite a bit/Extremely	32961.7 77.05	48151.5 77.48	40438 76.35	59586.8 77.07	64357.2 77.59	74784.7 77.48	54902.2 78.04	94072.3 77.70	60790.8 77.23	61440 77.15	81349.7 77.15	672835
Total		42780.9	62146.6	52961	77313.8	82950.4	96521.3	70349.5	121064	78713.6	79640	105437	869878
Frequency Missing = 12399.968378													

Engagement Rising: A Decade of CCSSE Data
Comparison of FRNDSUPP levels over time, where DEVELOPMENTAL = Developmental

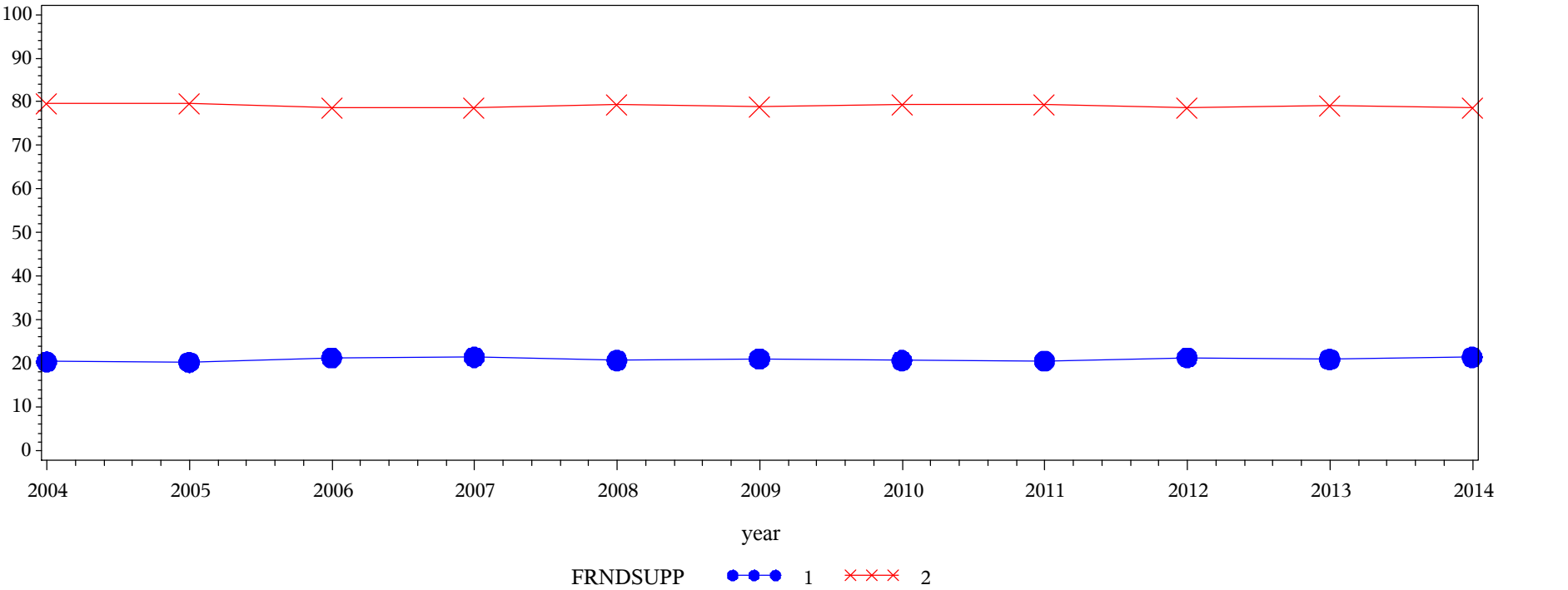

Frequency
Col Pct

Table of FRNDSUPP by year												
FRNDSUPP(How supportive are your friends of your attending this college?)	year											
	2004	2005	2006	2007	2008	2009	2010	2011	2012	2013	2014	Total
1 = Not very/Somewhat	9209.61 20.38	13116 20.25	12324 21.33	17254.4 21.44	17908.2 20.69	20288.3 21.08	15504 20.66	27535.8 20.54	19014.7 21.35	18347.8 20.93	23925.8 21.43	194429
2 = Quite a bit/Extremely	35975.3 79.62	51653.6 79.75	45458.4 78.67	63223.2 78.56	68658.3 79.31	75939.4 78.92	59530.3 79.34	106517 79.46	70055.5 78.65	69333.5 79.07	87739.1 78.57	734083
Total	45184.9	64769.6	57782.4	80477.7	86566.4	96227.8	75034.2	134052	89070.1	87681.3	111665	928512
Frequency Missing = 15968.196376												

Engagement Rising: A Decade of CCSSE Data
Comparison of FAMSUPP levels over time, where DEVELOPMENTAL = Non-Developmental

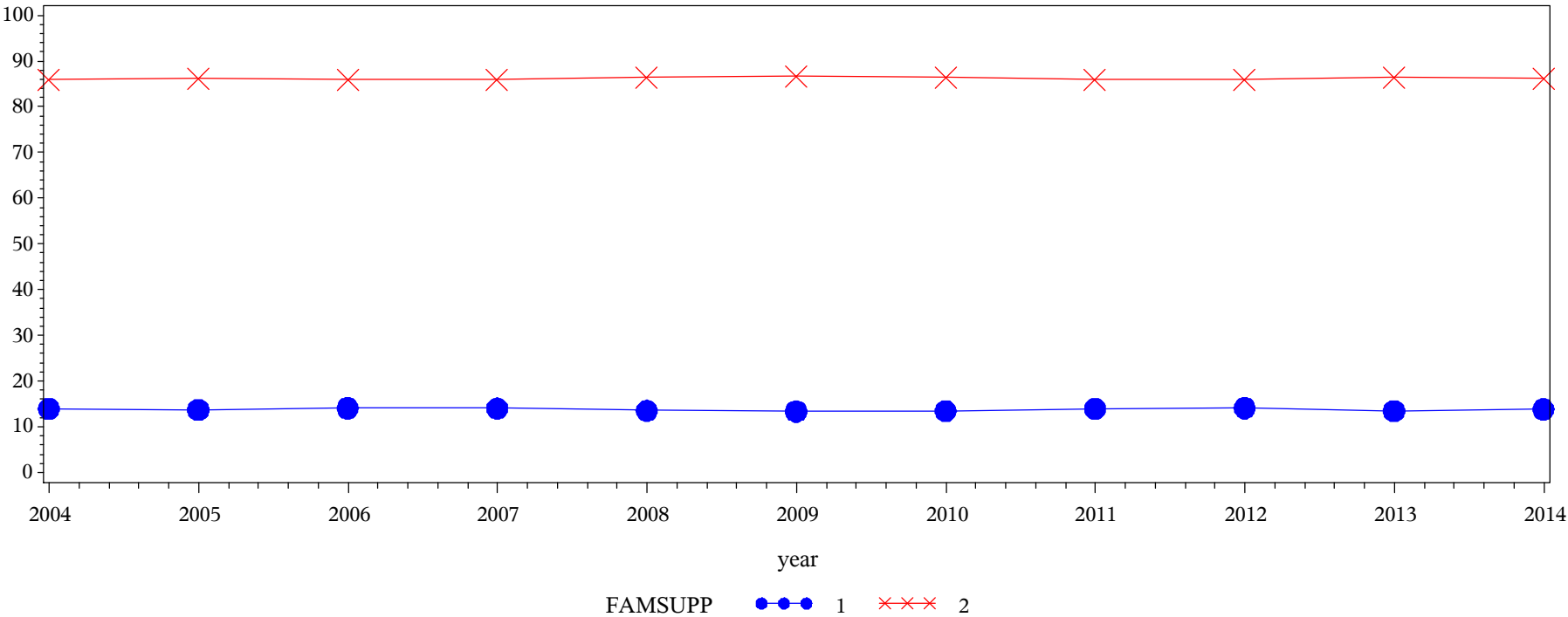

Frequency
Col Pct

Table of FAMSUPP by year												
FAMSUPP(How supportive is your immediate family of your attending this college?)	year											
	2004	2005	2006	2007	2008	2009	2010	2011	2012	2013	2014	Total
1 = Not very/Somewhat	5944.79 13.92	8526.77 13.74	7438.07 14.08	10818 14.03	11217.9 13.55	12888.3 13.38	9451.14 13.46	16826.9 13.92	11078.1 14.10	10707.4 13.48	14548.3 13.83	119446
2 = Quite a bit/Extremely	36756.3 86.08	53537.4 86.26	45389.5 85.92	66307.5 85.97	71584.1 86.45	83428.8 86.62	60760.1 86.54	104044 86.08	67479.6 85.90	68710.7 86.52	90670 86.17	748668
Total	42701.1	62064.2	52827.6	77125.5	82801.9	96317.2	70211.2	120871	78557.7	79418.1	105218	868113
Frequency Missing = 14164.698343												

Engagement Rising: A Decade of CCSSE Data
Comparison of FAMSUPP levels over time, where DEVELOPMENTAL = Developmental

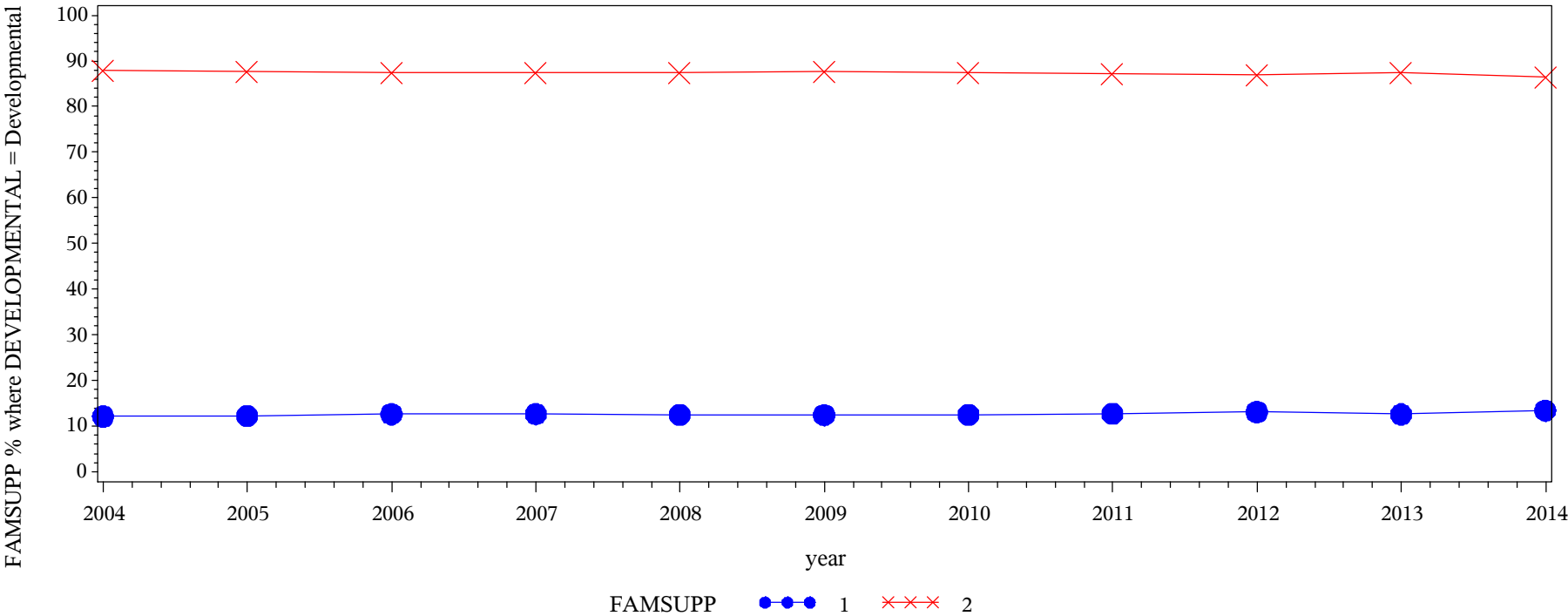

Frequency
Col Pct

Table of FAMSUPP by year												
FAMSUPP(How supportive is your immediate family of your attending this college?)	year											
	2004	2005	2006	2007	2008	2009	2010	2011	2012	2013	2014	Total
1 = Not very/Somewhat	5460.93 12.13	7912.38 12.25	7278.71 12.64	10149.5 12.65	10754.1 12.46	11923.3 12.43	9387.16 12.54	16953.7 12.69	11647.4 13.12	11009.1 12.60	14915.1 13.41	117391
2 = Quite a bit/Extremely	39577.6 87.87	56687.5 87.75	50315.9 87.36	70083.4 87.35	75564.5 87.54	84017.1 87.57	65444.3 87.46	116643 87.31	77158.6 86.88	76348 87.40	96301.3 86.59	808141
Total	45038.5	64599.9	57594.6	80232.9	86318.6	95940.4	74831.4	133597	88805.9	87357.1	111216	925533
Frequency Missing = 18947.566384												

Engagement Rising: A Decade of CCSSE Data
Comparison of CERTPRGM levels over time, where DEVELOPMENTAL = Non-Developmental

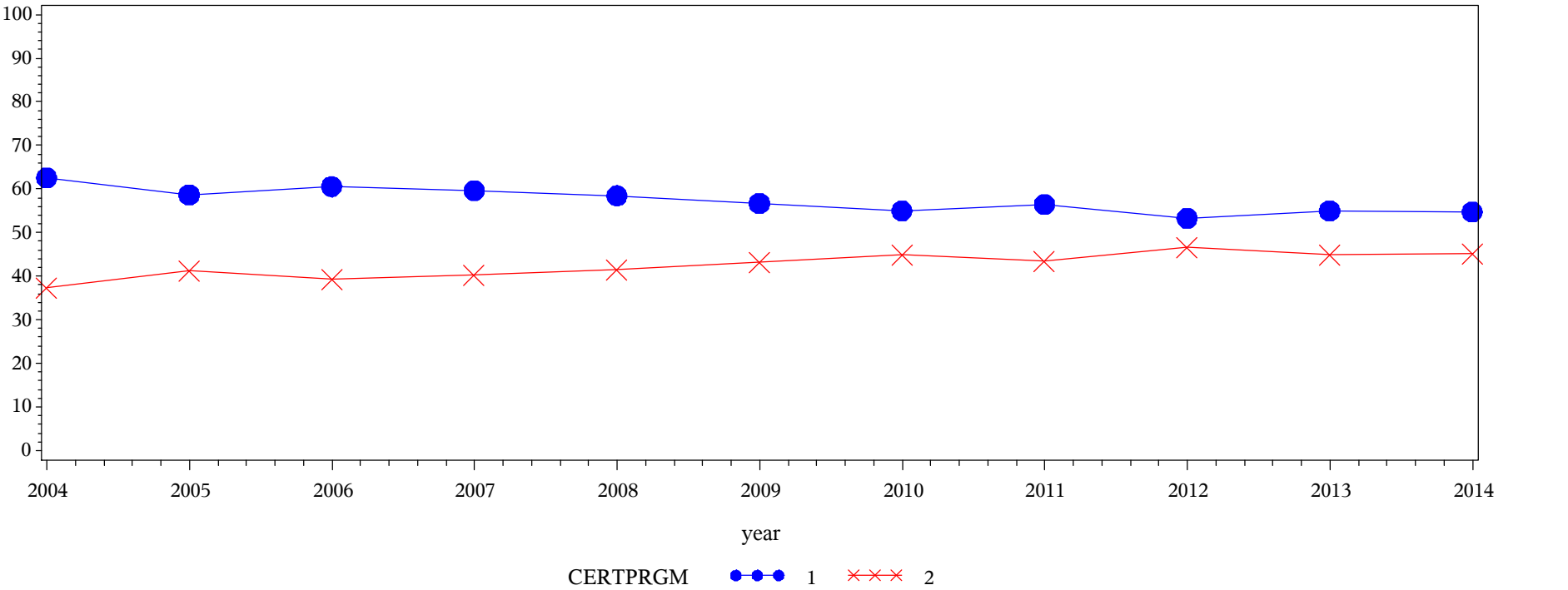

Frequency
Col Pct

Table of CERTPRGM by year												
CERTPRGM(To complete a certificate program)	year											
	2004	2005	2006	2007	2008	2009	2010	2011	2012	2013	2014	Total
1 = Not a goal	26324.2 62.54	35875.7 58.65	31615.5 60.57	45337.6 59.67	47852.5 58.49	53940.5 56.75	37977 55.03	67154.1 56.53	41263.2 53.35	43131.8 55.01	56888.4 54.81	487361
2 = Goal	15770.8 37.46	25297.9 41.35	20579.1 39.43	30639.9 40.33	33958.4 41.51	41115.1 43.25	31040.5 44.97	51649.1 43.47	36080.3 46.65	35273 44.99	46909.4 45.19	368313
Total	42095	61173.6	52194.6	75977.5	81810.9	95055.6	69017.5	118803	77343.5	78404.8	103798	855674
Frequency Missing = 26604.049496												

Engagement Rising: A Decade of CCSSE Data
Comparison of CERTPRGM levels over time, where DEVELOPMENTAL = Developmental

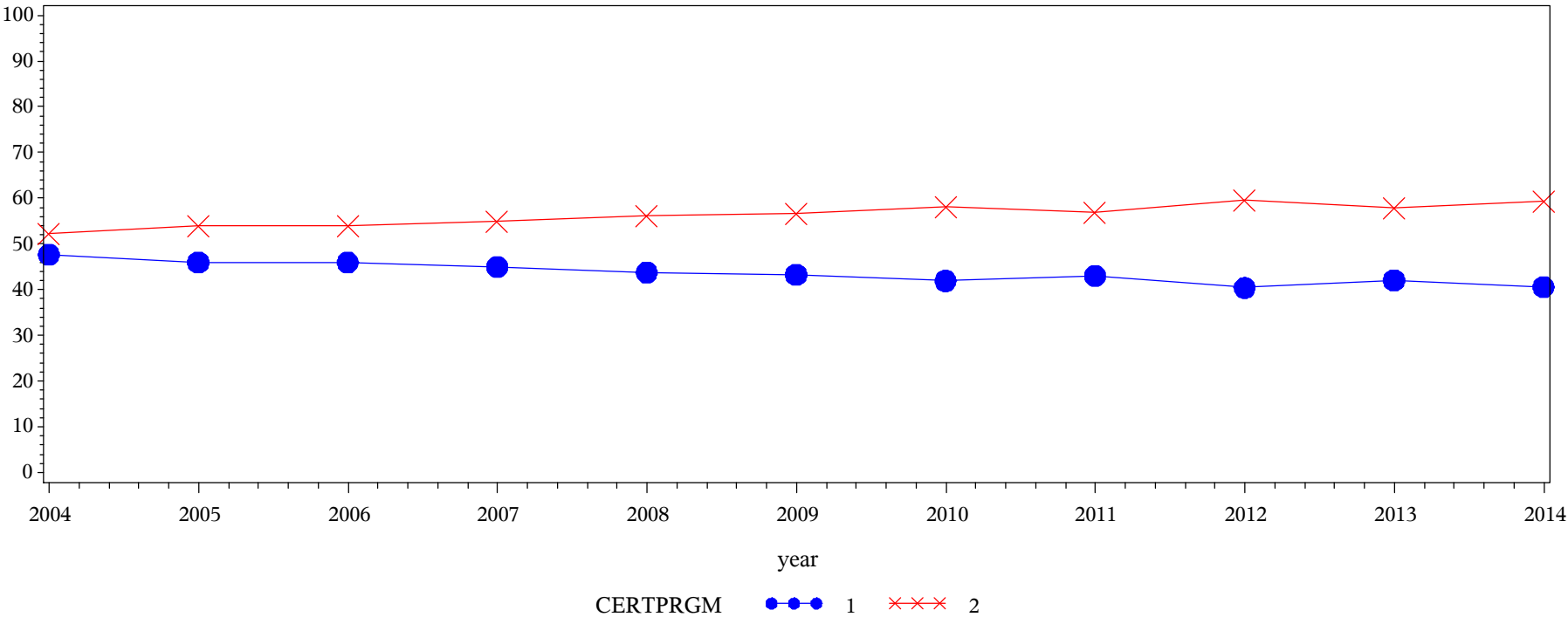

CERTPRGM(To complete a certificate program)	Table of CERTPRGM by year											
	year											
	2004	2005	2006	2007	2008	2009	2010	2011	2012	2013	2014	Total
1 = Not a goal	21171.9 47.68	29210.2 45.98	26130.4 46.01	35561.8 44.98	37282.8 43.79	40983.3 43.26	30898.2 41.95	56671.8 43.03	35388.5 40.43	36251.3 42.06	44588.9 40.61	394139
2 = Goal	23229.8 52.32	34324.5 54.02	30668.2 53.99	43500.1 55.02	47861.6 56.21	53759.7 56.74	42760.3 58.05	75032.9 56.97	52138.8 59.57	49936.7 57.94	65217.3 59.39	518430
Total	44401.6	63534.6	56798.5	79062	85144.5	94743.1	73658.5	131705	87527.3	86188	109806	912569
Frequency Missing = 31911.115812												

Engagement Rising: A Decade of CCSSE Data
Comparison of ASSOCDEG levels over time, where DEVELOPMENTAL = Non-Developmental

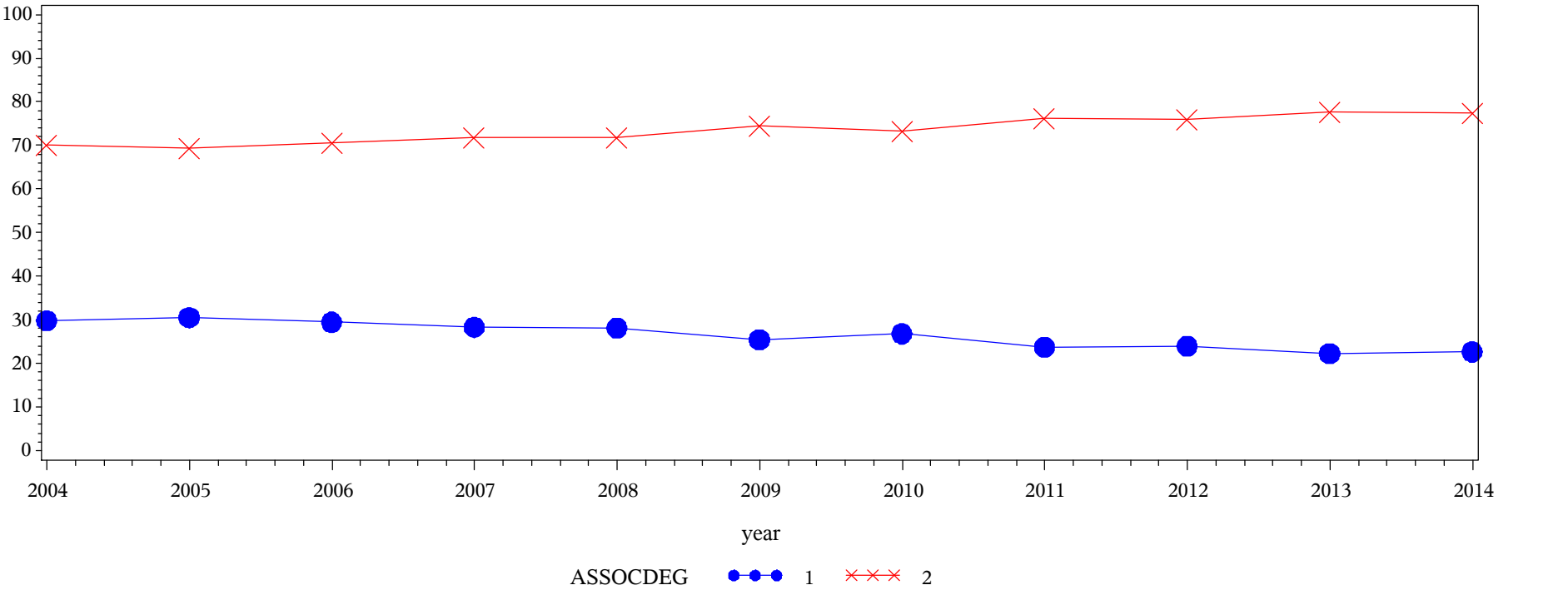

Frequency
Col Pct

Table of ASSOCDEG by year												
ASSOCDEG(To obtain an Associate's degree)	year											
	2004	2005	2006	2007	2008	2009	2010	2011	2012	2013	2014	Total
1 = Not a goal	12598.4 29.79	18769.3 30.52	15442.1 29.46	21625.7 28.30	23147.4 28.16	24309 25.45	18622.6 26.82	28419.1 23.74	18621.3 23.95	17550.4 22.27	23633.8 22.65	222739
2 = Goal	29693.6 70.21	42735.4 69.48	36981.7 70.54	54786.8 71.70	59047.8 71.84	71220.1 74.55	50820.4 73.18	91280.1 76.26	59113.6 76.05	61264.9 77.73	80699 77.35	637643
Total	42291.9	61504.7	52423.8	76412.6	82195.2	95529.2	69443	119699	77734.9	78815.3	104333	860382
Frequency Missing = 21895.579109												

Engagement Rising: A Decade of CCSSE Data
Comparison of ASSOCDEG levels over time, where DEVELOPMENTAL = Developmental

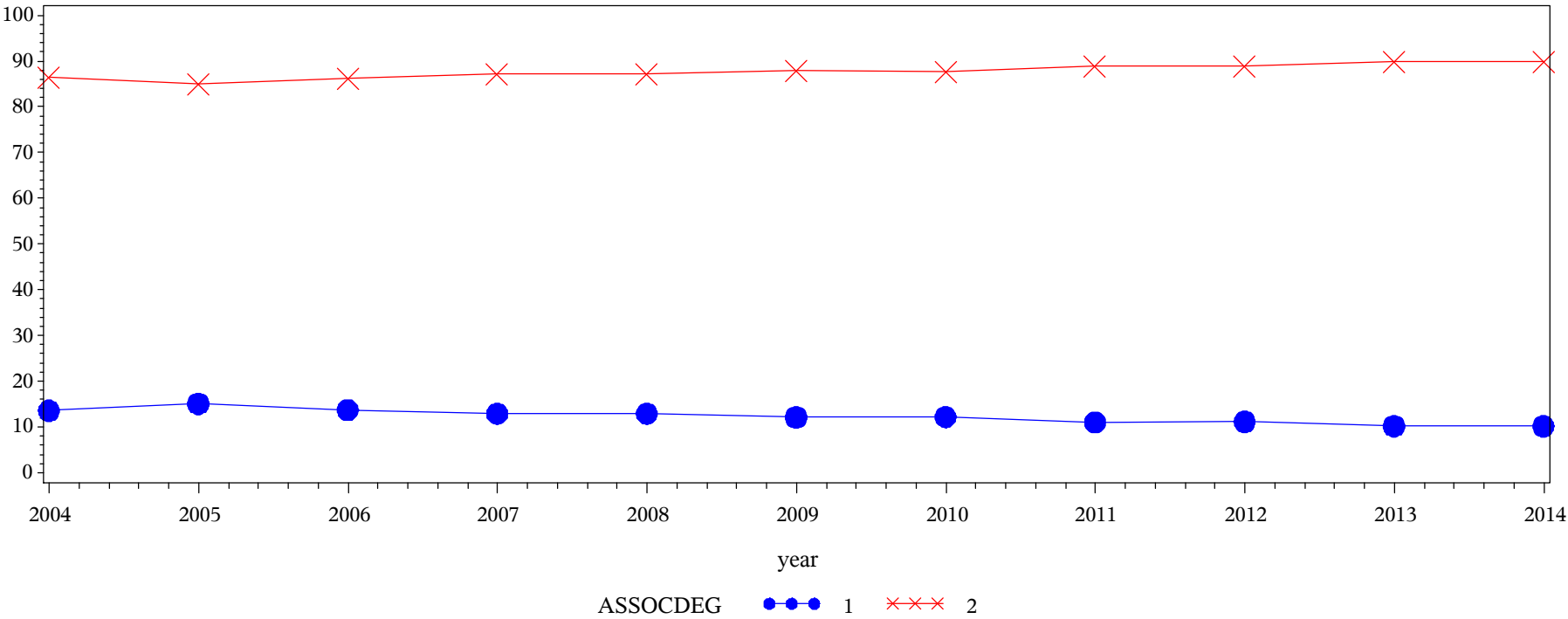

Frequency
Col Pct

Table of ASSOCDEG by year												
ASSOCDEG(To obtain an Associate's degree)	year											
	2004	2005	2006	2007	2008	2009	2010	2011	2012	2013	2014	Total
1 = Not a goal	6071.28 13.57	9665.66 15.09	7871.46 13.76	10284.7 12.91	11075.8 12.91	11576.5 12.14	9041.44 12.19	14600 11.00	9821.27 11.14	8857.59 10.20	11262.7 10.18	110128
2 = Goal	38657.6 86.43	54405.6 84.91	49321.5 86.24	69349.4 87.09	74724.5 87.09	83809.4 87.86	65151.8 87.81	118145 89.00	78330.7 88.86	77984.1 89.80	99360 89.82	809239
Total	44728.9	64071.2	57192.9	79634.2	85800.4	95385.9	74193.3	132745	88152	86841.7	110623	919368
Frequency Missing = 25112.578685												

Engagement Rising: A Decade of CCSSE Data
Comparison of TR4YR levels over time, where DEVELOPMENTAL = Non-Developmental

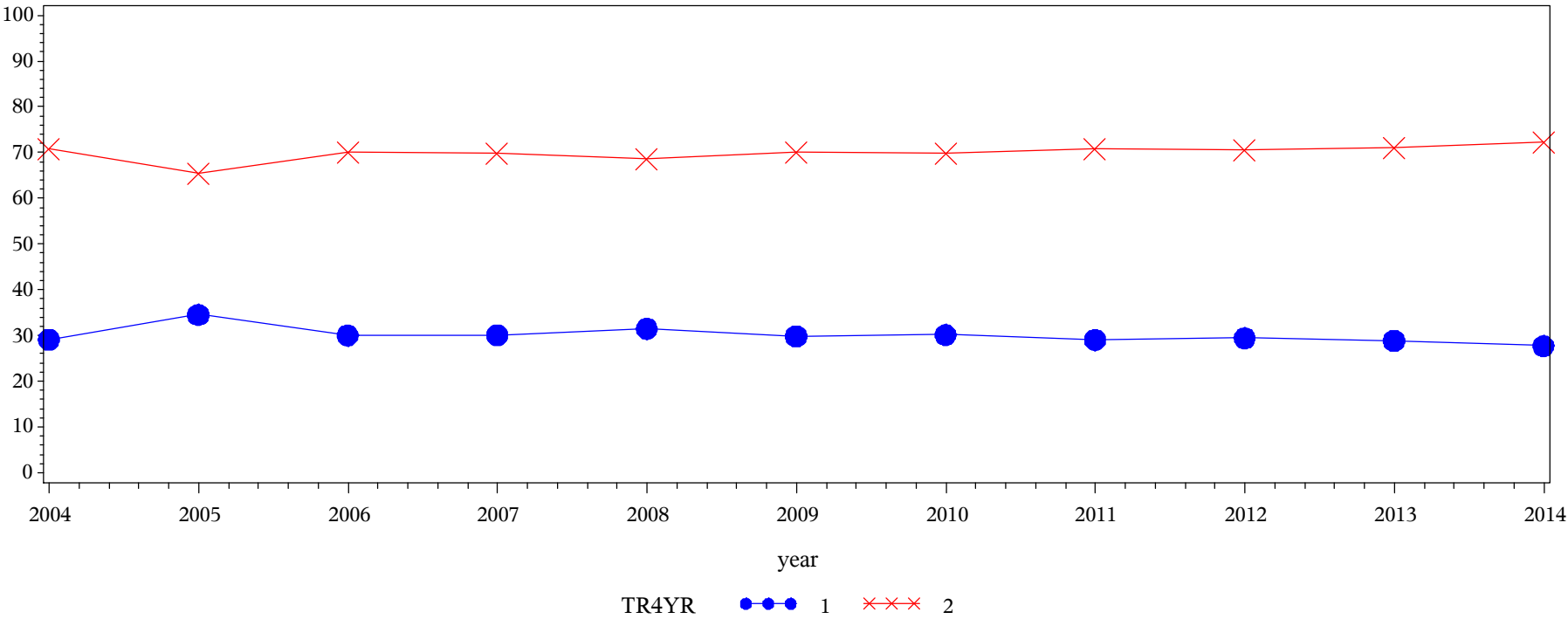

Frequency
Col Pct

Table of TR4YR by year												
TR4YR(To transfer to a 4-year college or university)	year											
	2004	2005	2006	2007	2008	2009	2010	2011	2012	2013	2014	Total
1 = Not a goal	12336.6 29.16	21208.5 34.55	15720.1 30.02	22942.5 30.06	25833.9 31.47	28500.9 29.84	20954.1 30.16	34730.8 29.05	22889.7 29.44	22748.5 28.89	28907.6 27.72	256773
2 = Goal	29967.4 70.84	40176.9 65.45	36652 69.98	53379.5 69.94	56254.5 68.53	67007.3 70.16	48515.5 69.84	84826.6 70.95	54854.3 70.56	55995.4 71.11	75365.5 72.28	602995
Total	42304	61385.4	52372	76322	82088.4	95508.3	69469.6	119557	77743.9	78743.8	104273	859768
Frequency Missing = 22510.232873												

Engagement Rising: A Decade of CCSSE Data
Comparison of TR4YR levels over time, where DEVELOPMENTAL = Developmental

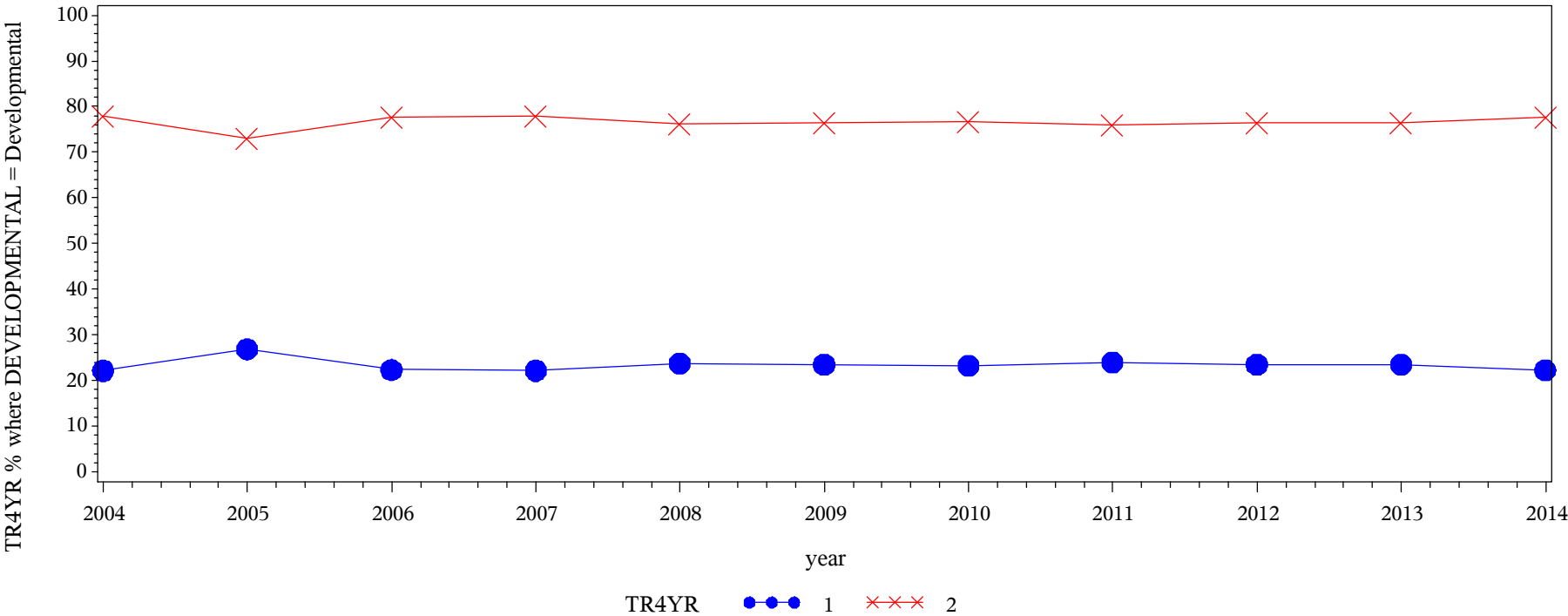

Frequency Col Pct	Table of TR4YR by year												
	TR4YR(To transfer to a 4-year college or university)	year											Total
		2004	2005	2006	2007	2008	2009	2010	2011	2012	2013	2014	
	1 = Not a goal	9890.88 22.16	17148 26.84	12763.8 22.35	17628.4 22.17	20374.7 23.78	22353.6 23.45	17205.9 23.23	31706.8 23.96	20702.3 23.53	20368 23.50	24558.7 22.22	214701
	2 = Goal	34742.2 77.84	46731.1 73.16	44347.3 77.65	61900.5 77.83	65302.6 76.22	72982.9 76.55	56875.7 76.77	100644 76.04	67266.7 76.47	66317.6 76.50	85951.7 77.78	703063
Total		44633.1	63879.1	57111.1	79528.9	85677.3	95336.5	74081.7	132351	87969	86685.6	110510	917764
Frequency Missing = 26716.485598													

Engagement Rising: A Decade of CCSSE Data
Comparison of OBUPSKIL levels over time, where DEVELOPMENTAL = Non-Developmental

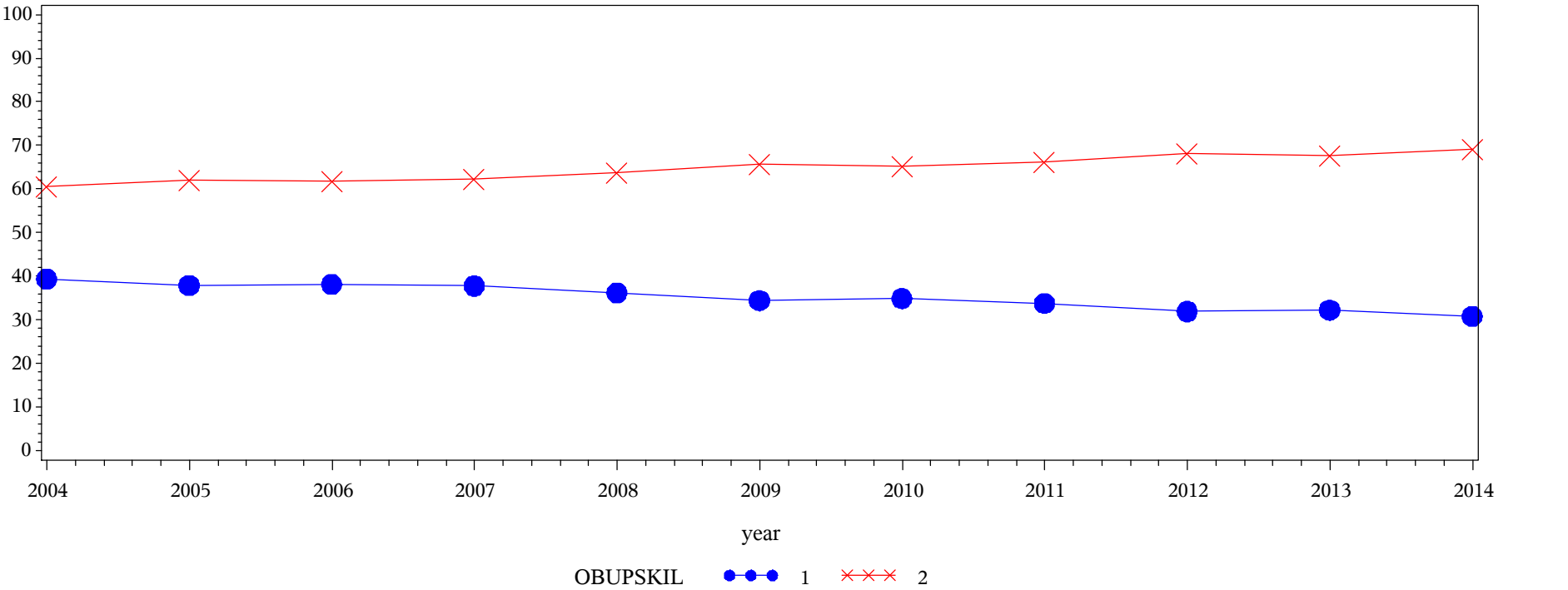

Frequency
Col Pct

Table of OBUPSKIL by year												
OBUPSKIL(To obtain or update job-related skills)	year											
	2004	2005	2006	2007	2008	2009	2010	2011	2012	2013	2014	Total
1 = Not a goal	16530.8 39.32	23166.6 37.91	19868.8 38.12	28674.9 37.80	29608.3 36.24	32698.5 34.42	24063.2 34.89	40114.1 33.81	24631 31.92	25198.5 32.23	31869.9 30.77	296425
2 = Goal	25507.7 60.68	37936.2 62.09	32248.5 61.88	47188.5 62.20	52088.9 63.76	62312.6 65.58	44903 65.11	78528 66.19	52542.7 68.08	52994.9 67.77	71697.5 69.23	557949
Total	42038.5	61102.8	52117.3	75863.4	81697.1	95011.1	68966.2	118642	77173.7	78193.4	103567	854373
Frequency Missing = 27904.859121												

Engagement Rising: A Decade of CCSSE Data
Comparison of OBUPSKIL levels over time, where DEVELOPMENTAL = Developmental

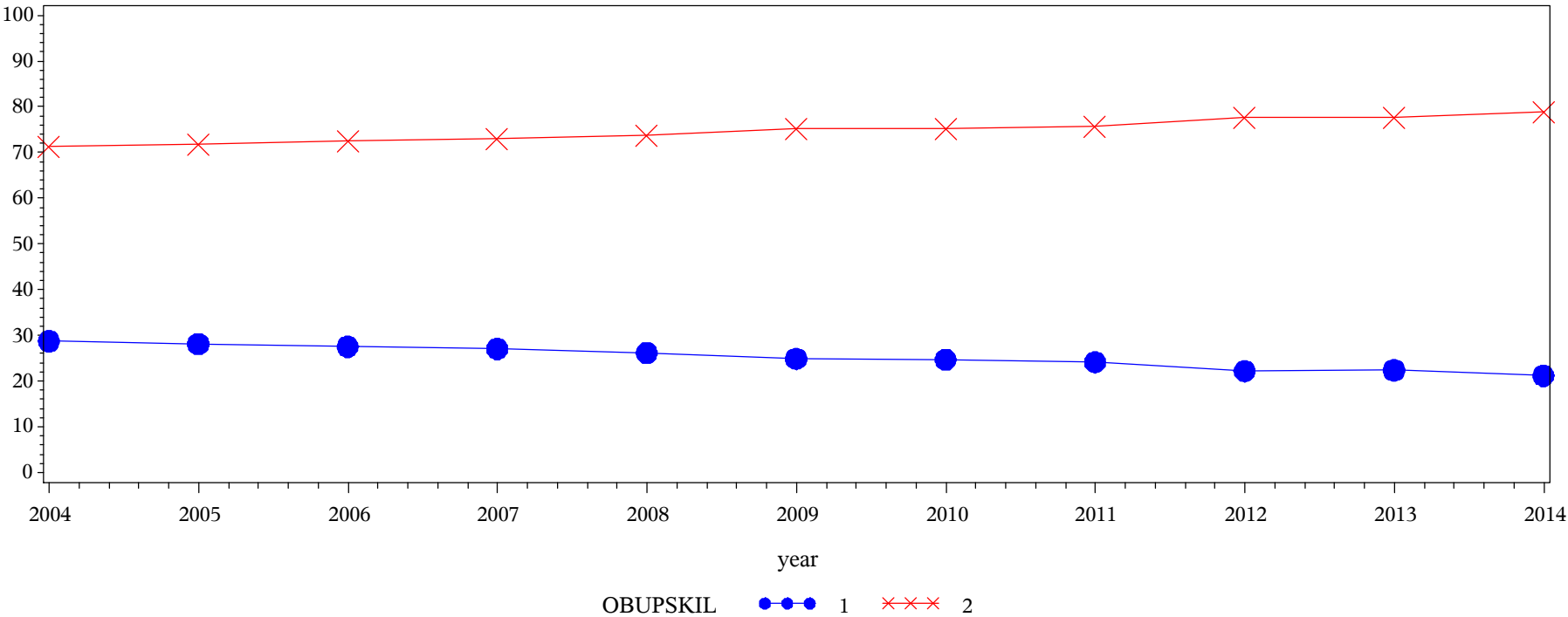

Frequency
Col Pct

Table of OBUPSKIL by year												
OBUPSKIL(To obtain or update job-related skills)	year											
	2004	2005	2006	2007	2008	2009	2010	2011	2012	2013	2014	Total
1 = Not a goal	12739.6 28.74	17850.3 28.12	15627.4 27.54	21360.5 27.05	22264.4 26.16	23533.6 24.88	18175.5 24.72	31747.7 24.16	19377.4 22.20	19263.7 22.39	23234.3 21.19	225175
2 = Goal	31591.5 71.26	45619.3 71.88	41115.7 72.46	57596.4 72.95	62835.3 73.84	71065.2 75.12	55342.3 75.28	99667.2 75.84	67895.8 77.80	66761.9 77.61	86410.8 78.81	685901
Total	44331.2	63469.6	56743.1	78956.9	85099.7	94598.8	73517.8	131415	87273.2	86025.6	109645	911076
Frequency Missing = 33404.102241												

Engagement Rising: A Decade of CCSSE Data
Comparison of SLFIMP levels over time, where DEVELOPMENTAL = Non-Developmental

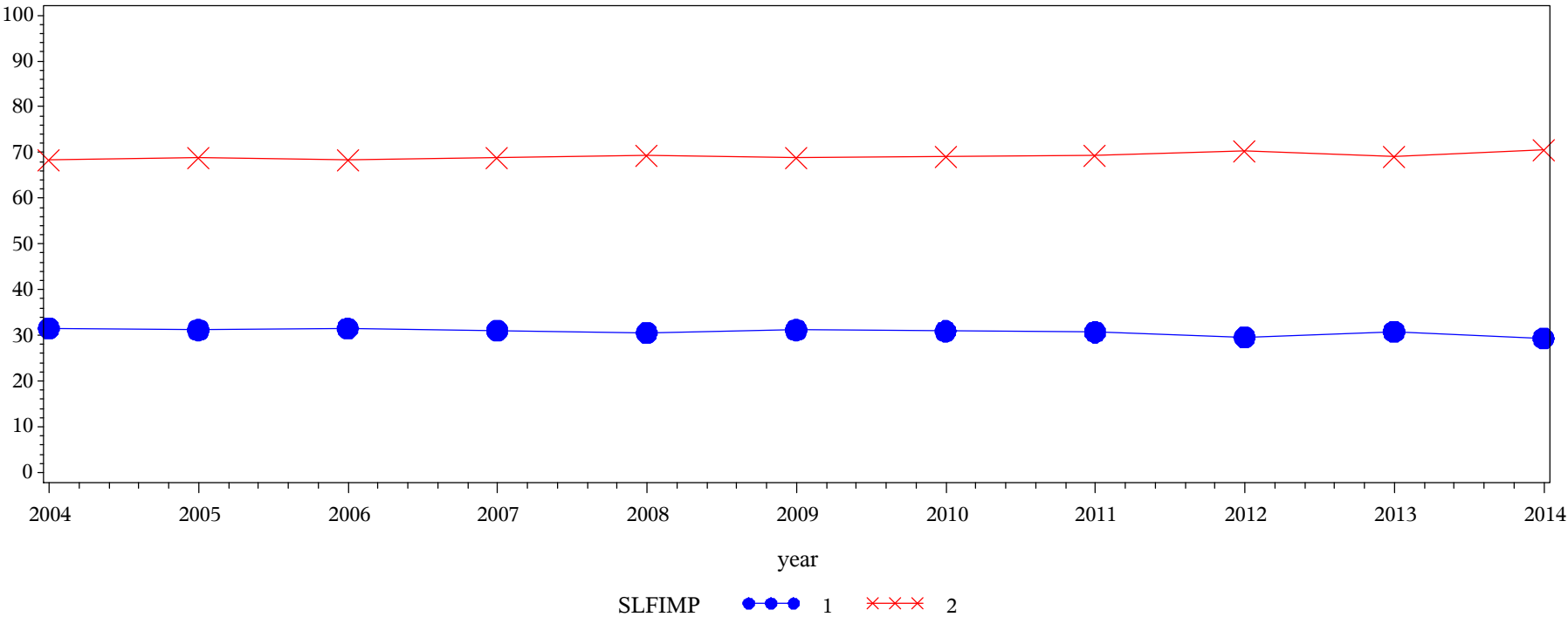

Frequency
Col Pct

Table of SLFIMP by year												
SLFIMP(To take one or more courses for self-improvement)	year											
	2004	2005	2006	2007	2008	2009	2010	2011	2012	2013	2014	Total
1 = Not a goal	13327.1 31.54	19136.3 31.18	16499.4 31.50	23673.7 31.08	25044.2 30.55	29721.4 31.17	21405.7 30.92	36584.9 30.72	22937.9 29.62	24196.9 30.81	30546.9 29.37	263074
2 = Goal	28922.5 68.46	42232.3 68.82	35878.5 68.50	52506.3 68.92	56928.9 69.45	65616.6 68.83	47814.9 69.08	82510.8 69.28	54513.8 70.38	54337.2 69.19	73444.2 70.63	594706
Total	42249.5	61368.6	52377.8	76179.9	81973.1	95337.9	69220.6	119096	77451.7	78534.1	103991	857780
Frequency Missing = 24497.883592												

Engagement Rising: A Decade of CCSSE Data
Comparison of SLFIMP levels over time, where DEVELOPMENTAL = Developmental

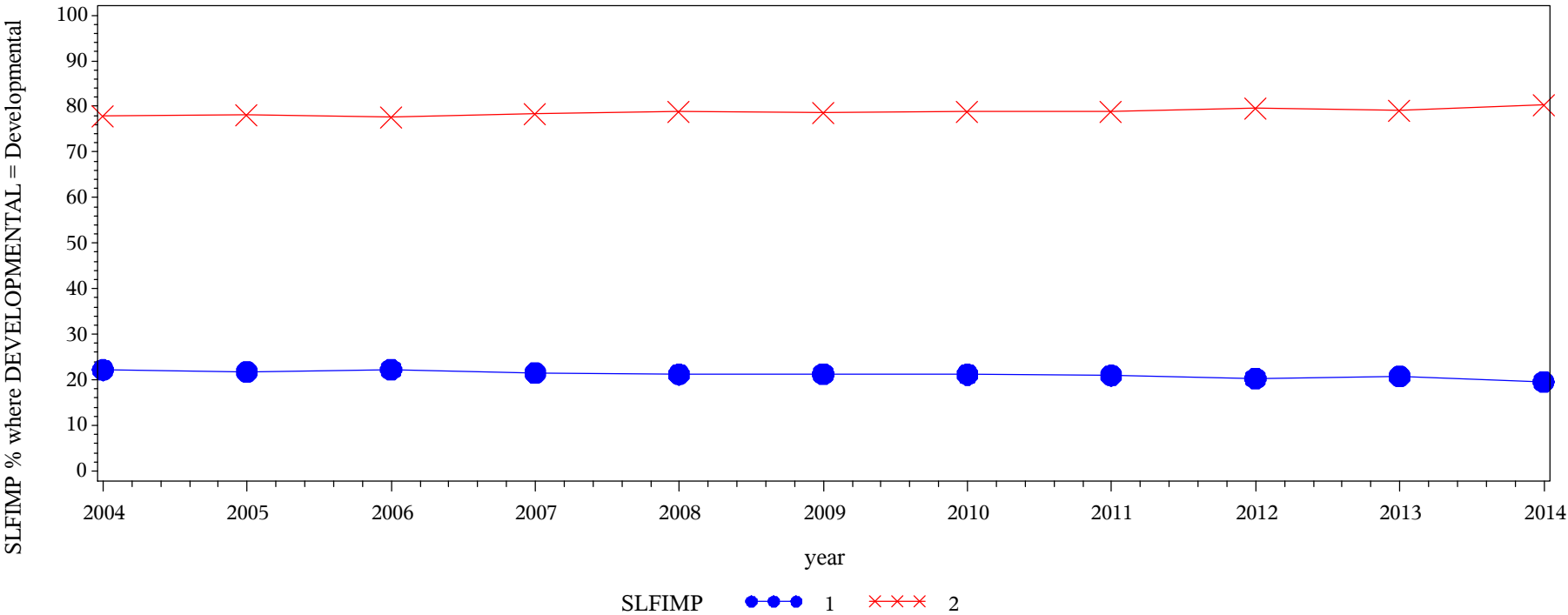

Frequency Col Pct	Table of SLFIMP by year												
	SLFIMP(To take one or more courses for self-improvement)												
		year											
		2004	2005	2006	2007	2008	2009	2010	2011	2012	2013	2014	Total
		1 = Not a goal	9885.97 22.20	13898.9 21.81	12667.9 22.25	17071.3 21.55	18125.2 21.22	20169.9 21.25	15630.9 21.19	27688 20.99	17807.8 20.31	17923.1 20.75	21492.5 19.54
2 = Goal	34643.3 77.80	49826.9 78.19	44267.8 77.75	62146.7 78.45	67306.8 78.78	74749 78.75	58134.1 78.81	104244 79.01	69859.9 79.69	68436.1 79.25	88486.3 80.46	722101	
Total	44529.3	63725.8	56935.7	79217.9	85432.1	94918.9	73765	131932	87667.7	86359.2	109979	914463	
Frequency Missing = 30017.572599													

Engagement Rising: A Decade of CCSSE Data
Comparison of CARCHNG levels over time, where DEVELOPMENTAL = Non-Developmental

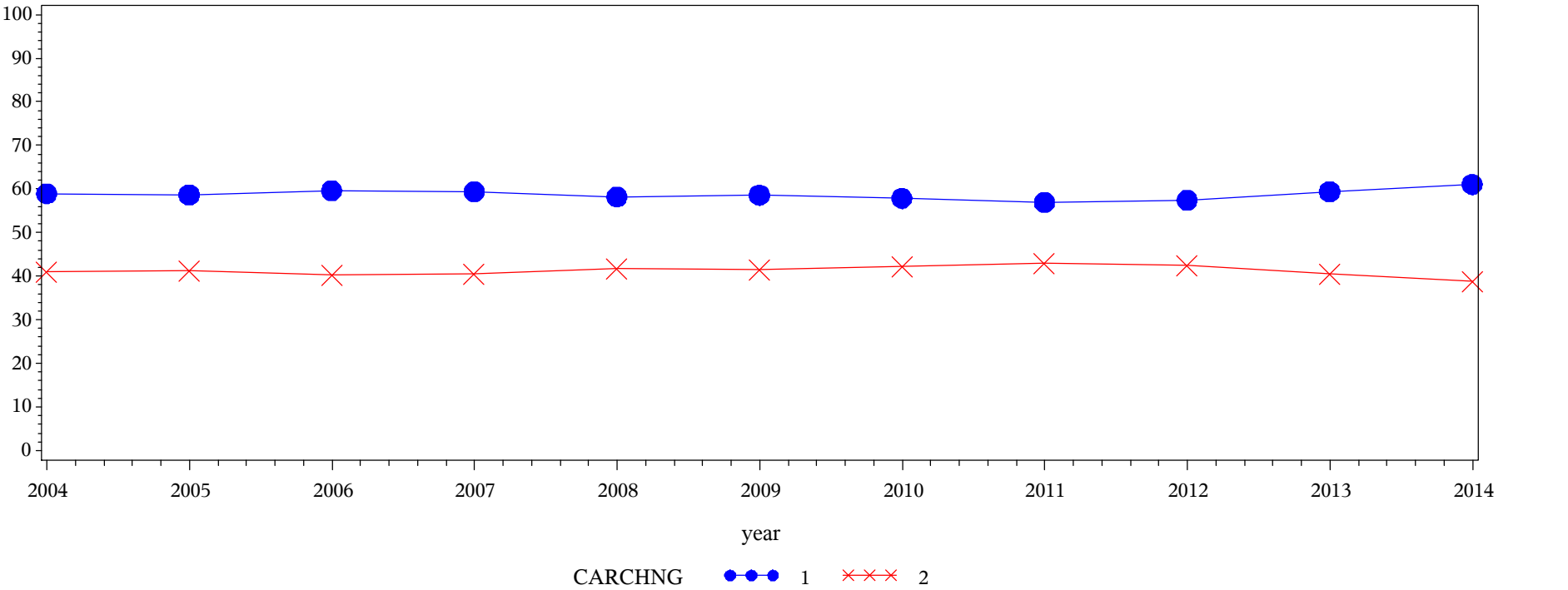

Frequency
Col Pct

Table of CARCHNG by year												
CARCHNG(To change careers)	year											
	2004	2005	2006	2007	2008	2009	2010	2011	2012	2013	2014	Total
1 = Not a goal	24898.3 58.98	35970.7 58.66	31193.5 59.61	45240.2 59.40	47746.2 58.24	55856.4 58.59	40030.2 57.87	67812.3 56.92	44436.6 57.45	46604.3 59.37	63481.4 61.06	503270
2 = Goal	17317.7 41.02	25351.6 41.34	21136.9 40.39	30915.7 40.60	34229.4 41.76	39470.8 41.41	29136.6 42.13	51331.2 43.08	32917.8 42.55	31888.6 40.63	40484.8 38.94	354181
Total	42216	61322.2	52330.4	76155.9	81975.6	95327.3	69166.8	119144	77354.4	78492.9	103966	857451
Frequency Missing = 24826.76414												

Engagement Rising: A Decade of CCSSE Data
Comparison of CARCHNG levels over time, where DEVELOPMENTAL = Developmental

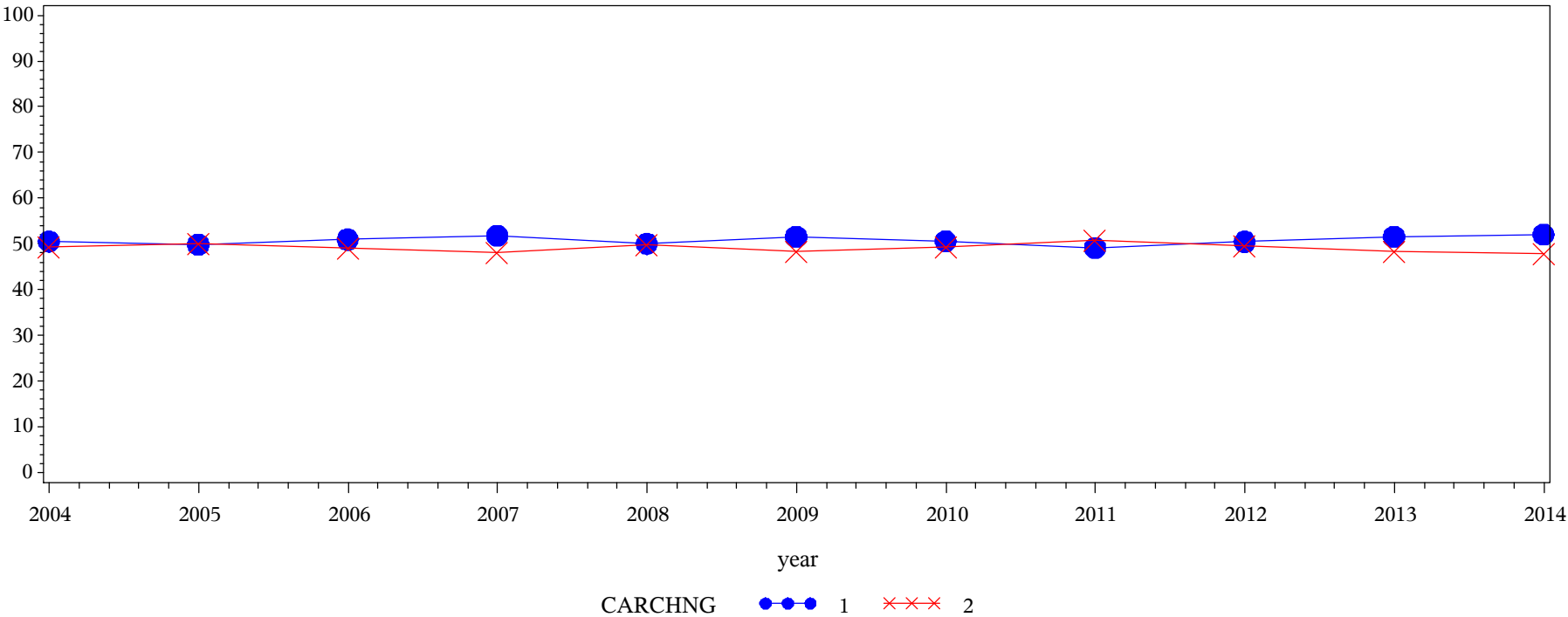

Frequency
Col Pct

Table of CARCHNG by year												
CARCHNG(To change careers)	year											
	2004	2005	2006	2007	2008	2009	2010	2011	2012	2013	2014	Total
1 = Not a goal	22473.7 50.55	31799.7 49.89	29027.5 50.99	41070.6 51.83	42730.9 50.06	48961 51.55	37369.1 50.64	64925.3 49.20	44208.3 50.48	44530 51.58	57248.5 52.06	464345
2 = Goal	21987.6 49.45	31944.9 50.11	27900.3 49.01	38175.7 48.17	42626.8 49.94	46025.3 48.45	36427.6 49.36	67034.7 50.80	43370.1 49.52	41809.1 48.42	52718.9 47.94	450021
Total	44461.3	63744.6	56927.8	79246.3	85357.8	94986.3	73796.6	131960	87578.4	86339	109967	914366
Frequency Missing = 30114.613712												

Engagement Rising: A Decade of CCSSE Data
Comparison of OWNINC levels over time, where DEVELOPMENTAL = Non-Developmental

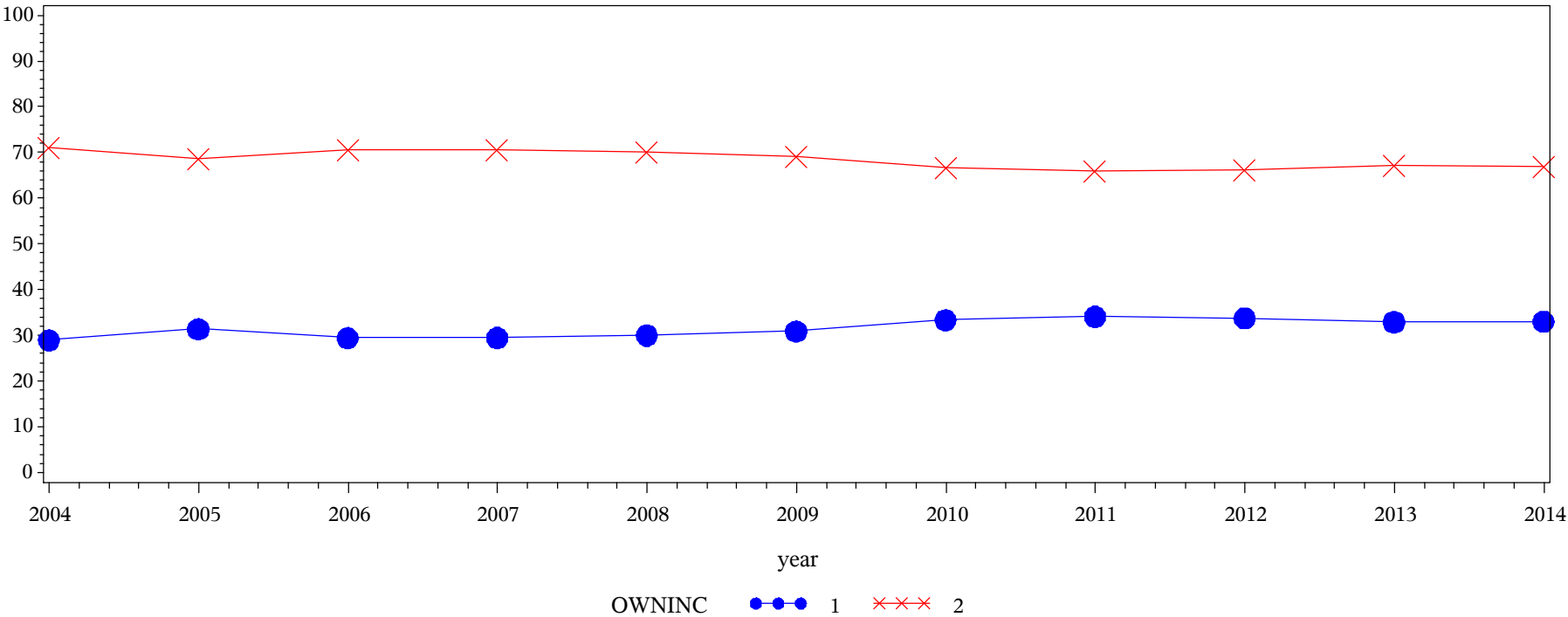

Frequency
Col Pct

Table of OWNINC by year												
OWNINC(My own income/savings)	year											
	2004	2005	2006	2007	2008	2009	2010	2011	2012	2013	2014	Total
1 = Not a source	12276.5 28.94	19303.3 31.37	15469.3 29.42	22564.5 29.46	24712.6 30.00	29626.1 30.91	23240.8 33.36	40865.4 34.11	26258.3 33.71	25973.2 32.90	34516.8 33.04	274807
2 = Source	30137 71.06	42226.8 68.63	37105 70.58	54041.6 70.54	57670.4 70.00	66233.3 69.09	46433.3 66.64	78950.3 65.89	51641.1 66.29	52982.3 67.10	69940.5 66.96	587362
Total	42413.5	61530.2	52574.3	76606.1	82383	95859.5	69674.1	119816	77899.4	78955.4	104457	862168
Frequency Missing = 20109.565781												

Engagement Rising: A Decade of CCSSE Data
Comparison of OWNINC levels over time, where DEVELOPMENTAL = Developmental

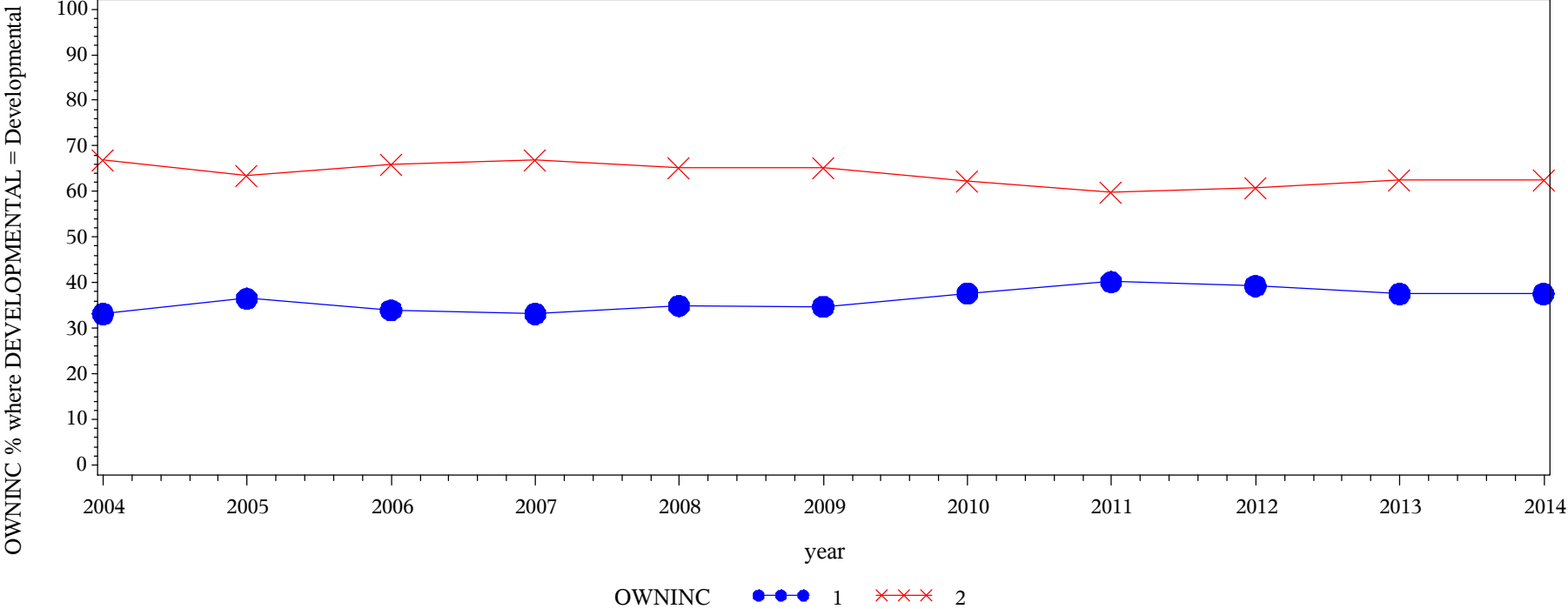

Frequency Col Pct	Table of OWNINC by year												
	year												Total
	OWNINC(My own income/savings)	2004	2005	2006	2007	2008	2009	2010	2011	2012	2013	2014	
	1 = Not a source	14799.9 33.14	23283.4 36.52	19376.1 33.94	26323.1 33.16	29929.2 34.89	33078.9 34.71	27904 37.70	53065.2 40.18	34442.3 39.27	32489.5 37.55	41323.4 37.54	336015
	2 = Source	29859.2 66.86	40464.3 63.48	37708.7 66.06	53060.5 66.84	55842.6 65.11	62215.3 65.29	46111.5 62.30	79012 59.82	53267.9 60.73	54043.9 62.45	68743.2 62.46	580329
	Total	44659.1	63747.7	57084.8	79383.6	85771.8	95294.2	74015.5	132077	87710.2	86533.4	110067	916344
Frequency Missing = 28136.130673													

Engagement Rising: A Decade of CCSSE Data
Comparison of PARSPINC levels over time, where DEVELOPMENTAL = Non-Developmental

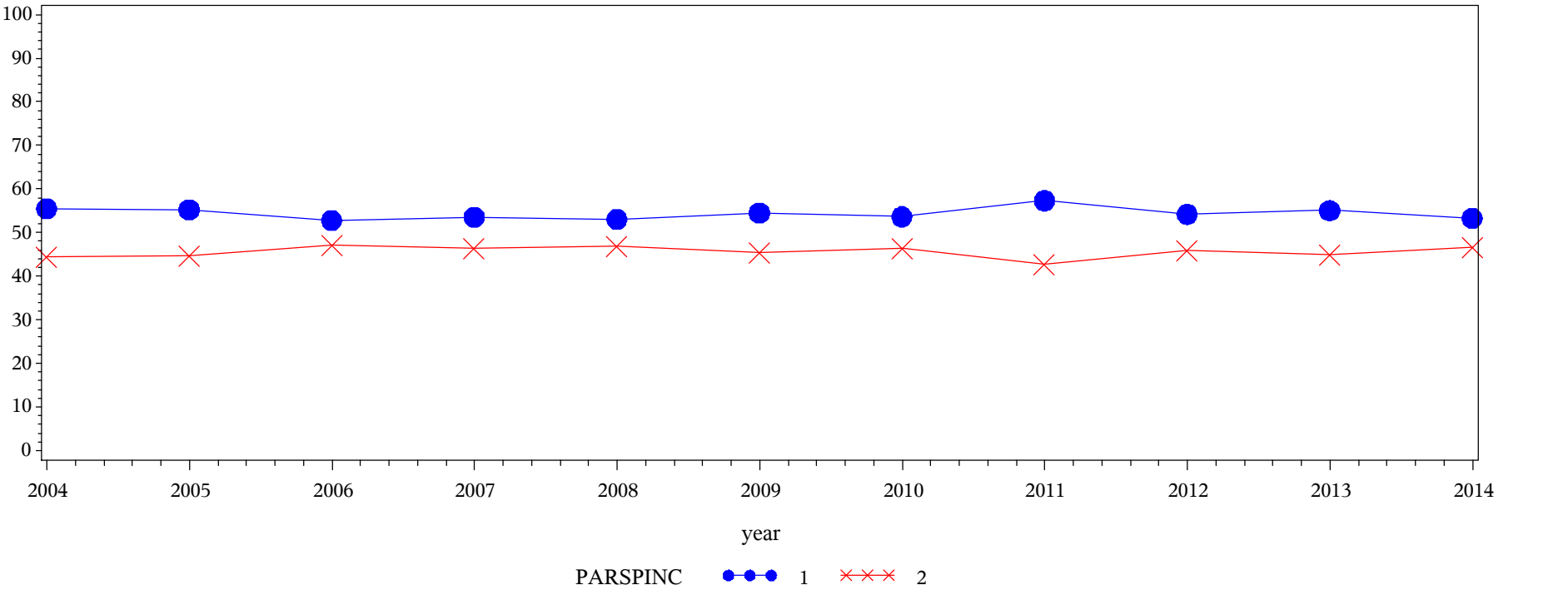

Frequency
Col Pct

Table of PARSPINC by year												
PARSPINC(Parent or spouse/significant other's income/savings)	year											
	2004	2005	2006	2007	2008	2009	2010	2011	2012	2013	2014	Total
1 = Not a source	23404.6 55.49	33850.7 55.30	27655.4 52.80	40808.5 53.59	43508 53.05	52021.3 54.51	37220.1 53.64	68409.5 57.32	42050.8 54.19	43350.4 55.09	55532.1 53.32	467811
2 = Source	18769.8 44.51	27365.1 44.70	24725.1 47.20	35339.3 46.41	38499.1 46.95	43409 45.49	32169.9 46.36	50927 42.68	35542.7 45.81	35341.9 44.91	48616.6 46.68	390705
Total	42174.4	61215.9	52380.5	76147.8	82007.1	95430.3	69390.1	119336	77593.5	78692.3	104149	858517
Frequency Missing = 23761.279231												

Engagement Rising: A Decade of CCSSE Data
Comparison of PARSPINC levels over time, where DEVELOPMENTAL = Developmental

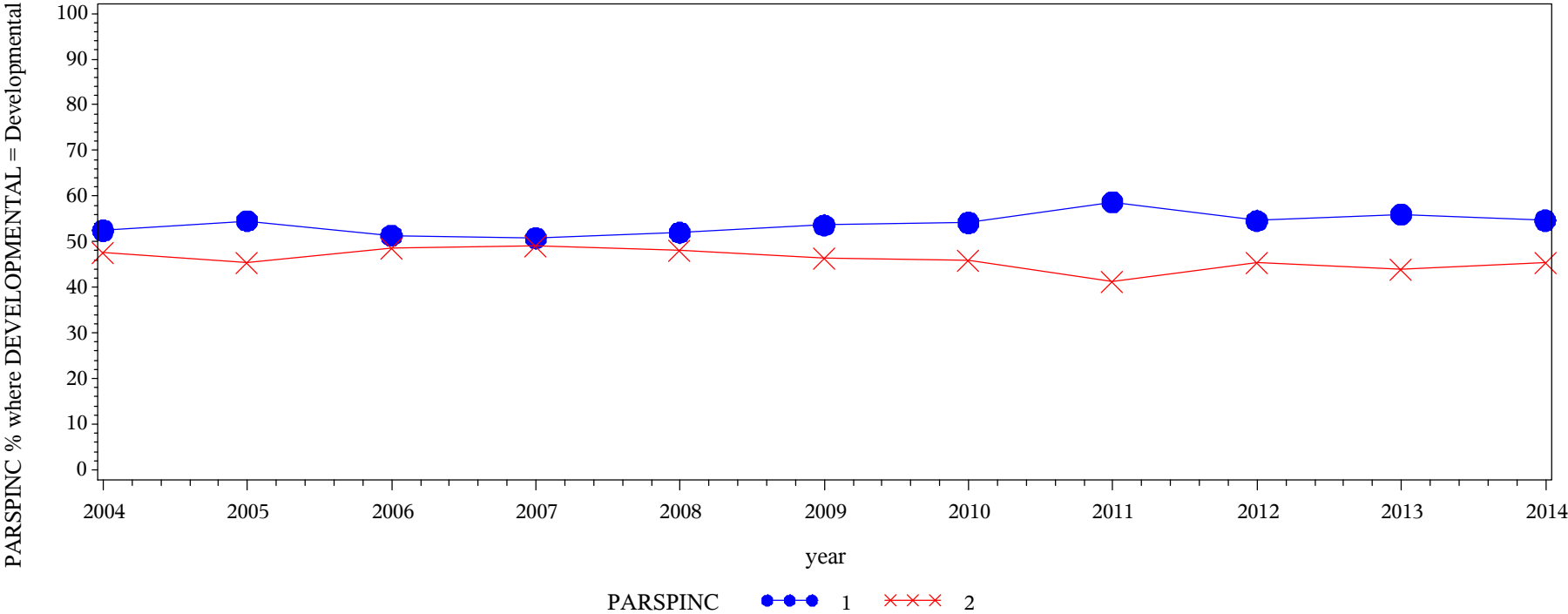

Frequency Col Pct	Table of PARSPINC by year											
	PARSPINC(Parent or spouse/significant other's income/savings)	year										
		2004	2005	2006	2007	2008	2009	2010	2011	2012	2013	2014
		Total										
	1 = Not a source	23310.2 52.45	34652.9 54.58	29212.7 51.37	40146.2 50.79	44414.6 51.99	50881.8 53.63	39949.2 54.16	77217 58.65	47770.4 54.59	48295.6 55.98	59958.4 54.66
	2 = Source	21134.3 47.55	28837.7 45.42	27654.2 48.63	38890 49.21	41011.9 48.01	43993.4 46.37	33807.2 45.84	54449 41.35	39732.6 45.41	37980.2 44.02	49738.8 45.34
	Total	44444.5	63490.6	56866.9	79036.1	85426.4	94875.2	73756.5	131666	87503	86275.8	109697
	Frequency Missing = 31441.802515											

Engagement Rising: A Decade of CCSSE Data
Comparison of EMPLOYER levels over time, where DEVELOPMENTAL = Non-Developmental

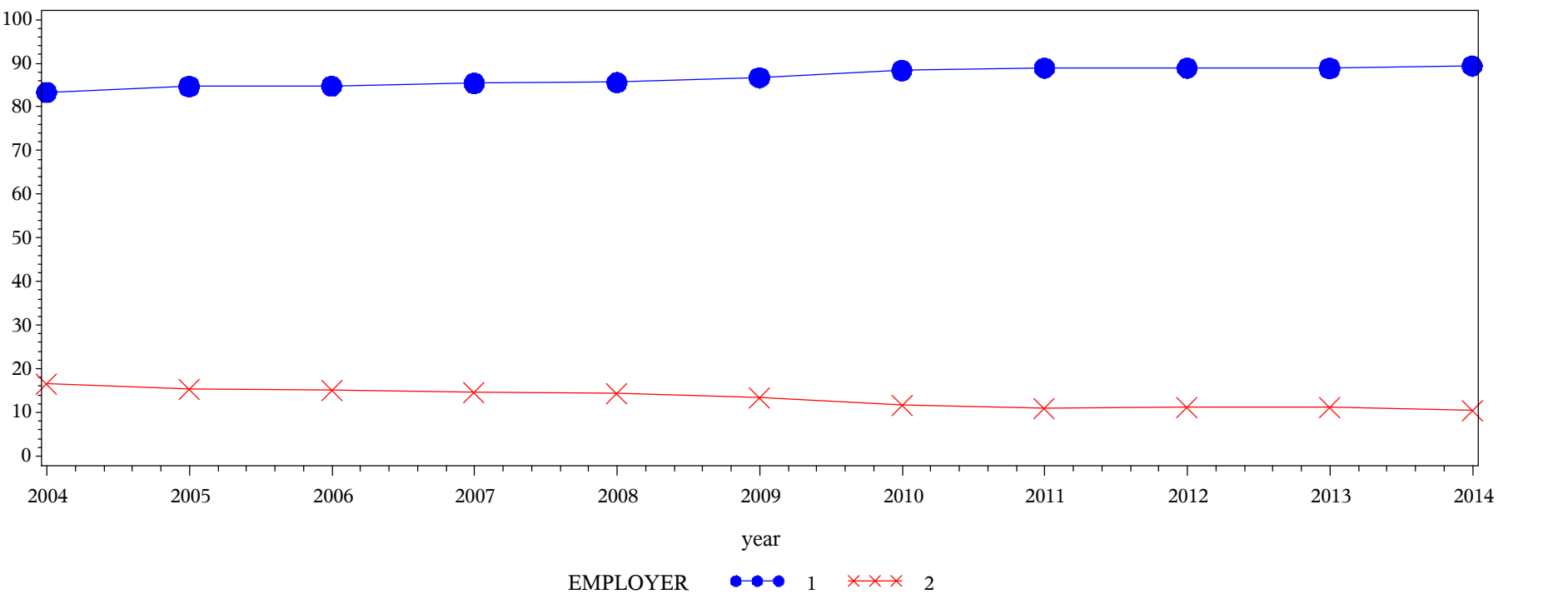

Frequency
Col Pct

Table of EMPLOYER by year												
EMPLOYER(Employer contributions)	year											
	2004	2005	2006	2007	2008	2009	2010	2011	2012	2013	2014	Total
1 = Not a source	35051.6 83.40	51633.8 84.70	44173.2 84.77	64765.3 85.43	69884.8 85.62	82440.8 86.70	60929.5 88.38	105453 88.92	68527.5 88.91	69509.8 88.86	92435.7 89.40	744805
2 = Source	6978.77 16.60	9323.48 15.30	7938.67 15.23	11043.8 14.57	11738.6 14.38	12641.6 13.30	8013.94 11.62	13144.2 11.08	8551.69 11.09	8711.52 11.14	10961 10.60	109047
Total	42030.3	60957.3	52111.9	75809.1	81623.4	95082.4	68943.5	118598	77079.1	78221.4	103397	853853
Frequency Missing = 28425.403246												

Engagement Rising: A Decade of CCSSE Data
Comparison of EMPLOYER levels over time, where DEVELOPMENTAL = Developmental

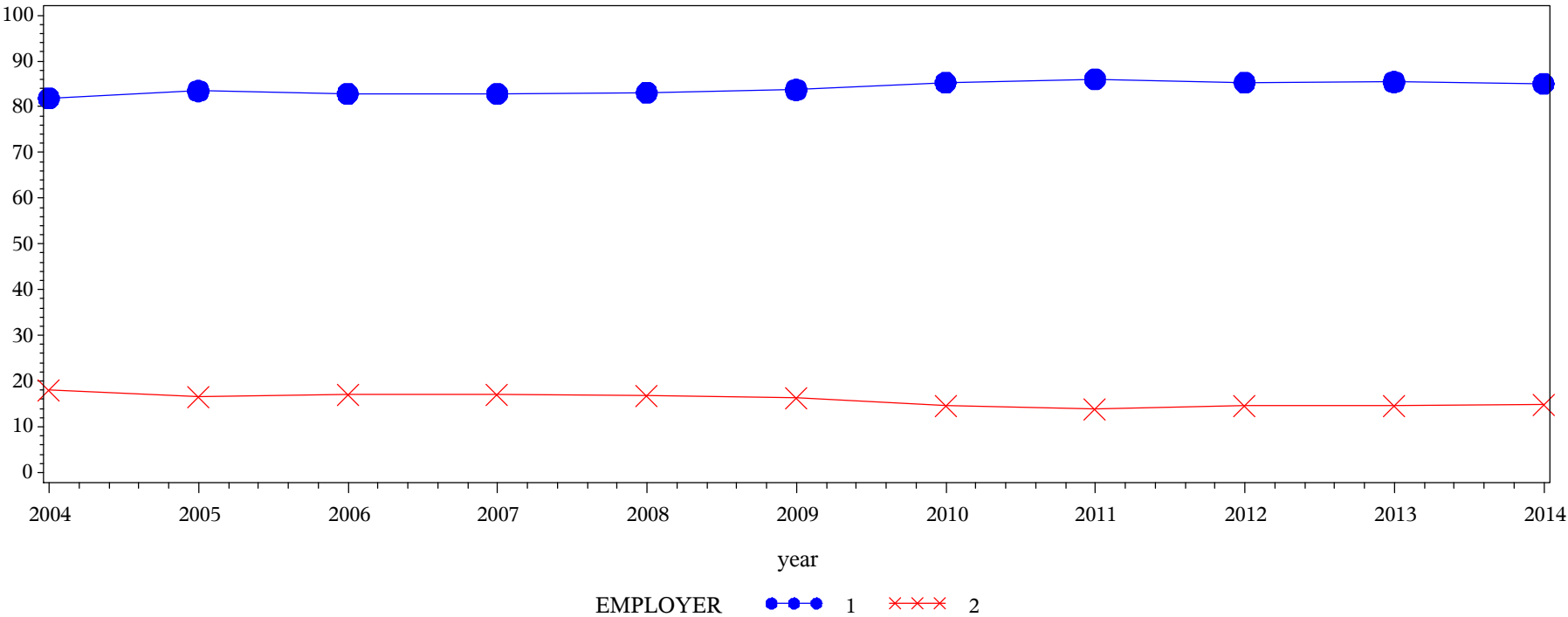
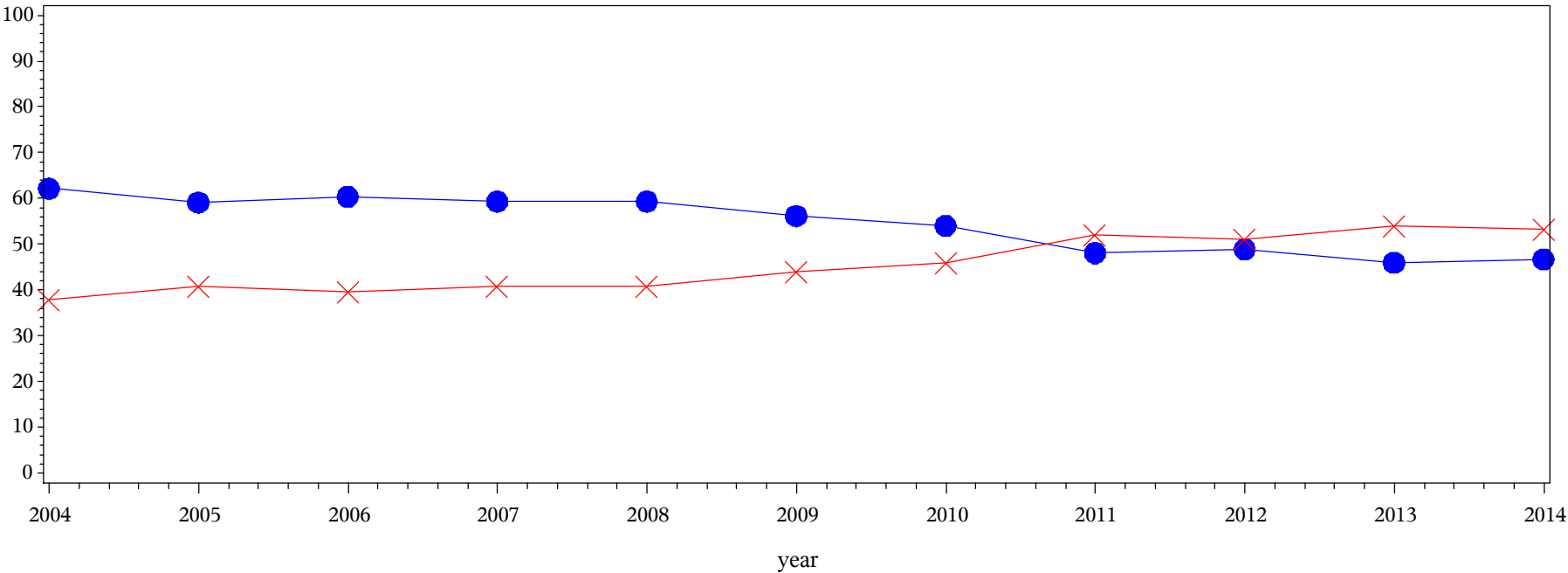

Table of EMPLOYER by year												
EMPLOYER(Employer contributions)	year											
	2004	2005	2006	2007	2008	2009	2010	2011	2012	2013	2014	Total
1 = Not a source	36176 81.85	52710.4 83.49	46840.2 82.87	65044.6 82.84	70519.5 83.06	78937.8 83.72	62404.1 85.29	112340 86.03	73959.7 85.30	73080.1 85.43	92449.5 85.01	764462
2 = Source	8024.03 18.15	10427.2 16.51	9684.53 17.13	13469.4 17.16	14379.9 16.94	15353.5 16.28	10767.2 14.71	18248.5 13.97	12746.2 14.70	12464.2 14.57	16296.2 14.99	141861
Total	44200.1	63137.6	56524.7	78514	84899.4	94291.3	73171.3	130588	86706	85544.2	108746	906322
Frequency Missing = 38157.753744												

Engagement Rising: A Decade of CCSSE Data
Comparison of GRANTS levels over time, where DEVELOPMENTAL = Non-Developmental



GRANTS ●●● 1 ××× 2

Frequency
Col Pct

Table of GRANTS by year								
GRANTS(Grants & scholarships)	year							
	2004	2005	2006	2007	2008	2009	2010	2011
1 = Not a source	26250.4 62.17	36211 59.10	31586.2 60.35	45195.3 59.33	48645.2 59.33	53627.7 56.15	37477.4 54.01	57465.4 48.07
2 = Source	15972.9 37.83	25056.1 40.90	20753.2 39.65	30986.2 40.67	33352.1 40.67	41878.1 43.85	31905.9 45.99	62088.2 51.93
Total	42223.2	61267	52339.5	76181.5	81997.3	95505.8	69383.3	119554
Frequency Missing = 23152.59741								

Table of GRANTS by year				
GRANTS(Grants & scholarships)	year			
	2012	2013	2014	Total
1 = Not a source	38002.9 48.93	36210.9 45.97	48664.8 46.69	459337
2 = Source	39657.6 51.07	42567.9 54.03	55570 53.31	399788
Total	77660.5	78778.8	104235	859125
Frequency Missing = 23152.59741				

Engagement Rising: A Decade of CCSSE Data
Comparison of GRANTS levels over time, where DEVELOPMENTAL = Developmental

GRANTS % where DEVELOPMENTAL = Developmental

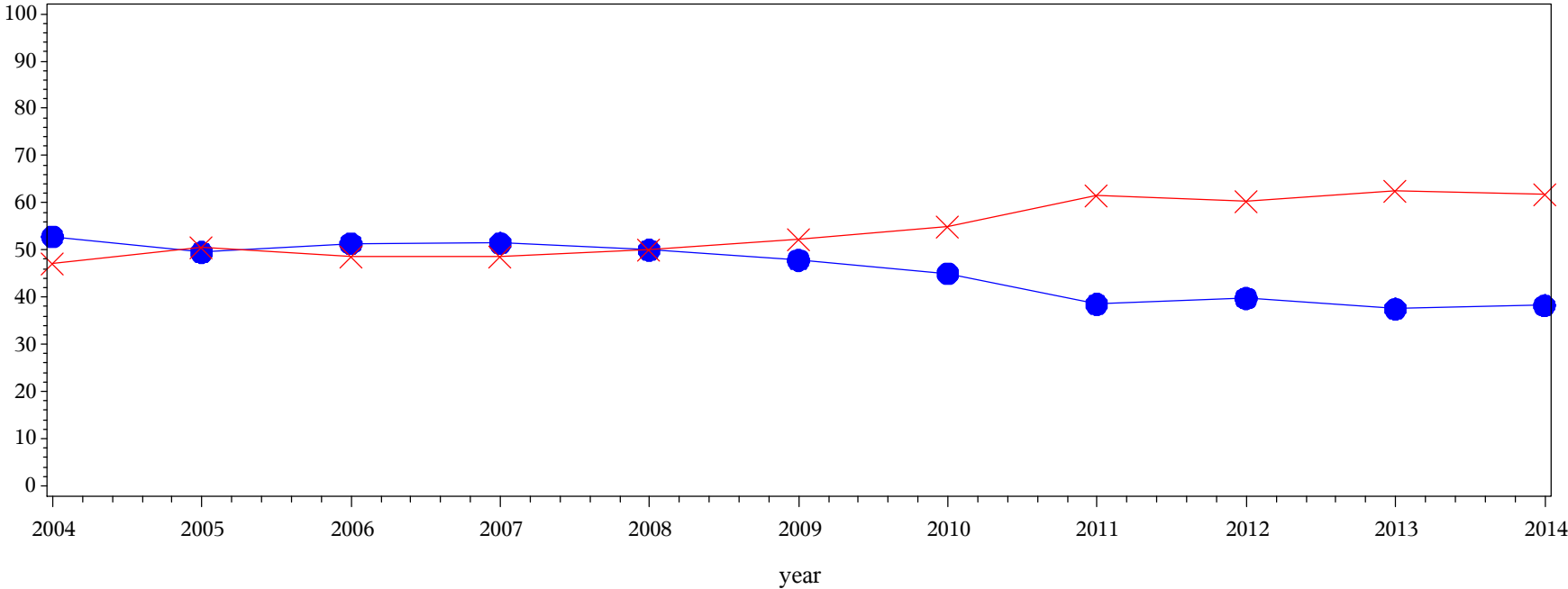

GRANTS 1 2

Frequency
Col Pct

Table of GRANTS by year								
GRANTS(Grants & scholarships)	year							
	2004	2005	2006	2007	2008	2009	2010	2011
1 = Not a source	23509.5 52.83	31507.4 49.49	29192.6 51.30	40653.7 51.41	42711.1 49.97	45429.1 47.83	33221.7 44.99	50844.9 38.50
2 = Source	20988.1 47.17	32152.1 50.51	27716.5 48.70	38422 48.59	42756.7 50.03	49550.4 52.17	40624.3 55.01	81223.6 61.50
Total	44497.6	63659.5	56909.1	79075.8	85467.8	94979.5	73846	132069
Frequency Missing = 29695.291948								

Table of GRANTS by year				
GRANTS(Grants & scholarships)	year			
	2012	2013	2014	Total
1 = Not a source	34866.9 39.75	32460.1 37.50	42049.1 38.23	406446
2 = Source	52858.1 60.25	54091.9 62.50	67954.9 61.77	508339
Total	87725	86552	110004	914785
Frequency Missing = 29695.291948				

Engagement Rising: A Decade of CCSSE Data
Comparison of STULOANS levels over time, where DEVELOPMENTAL = Non-Developmental

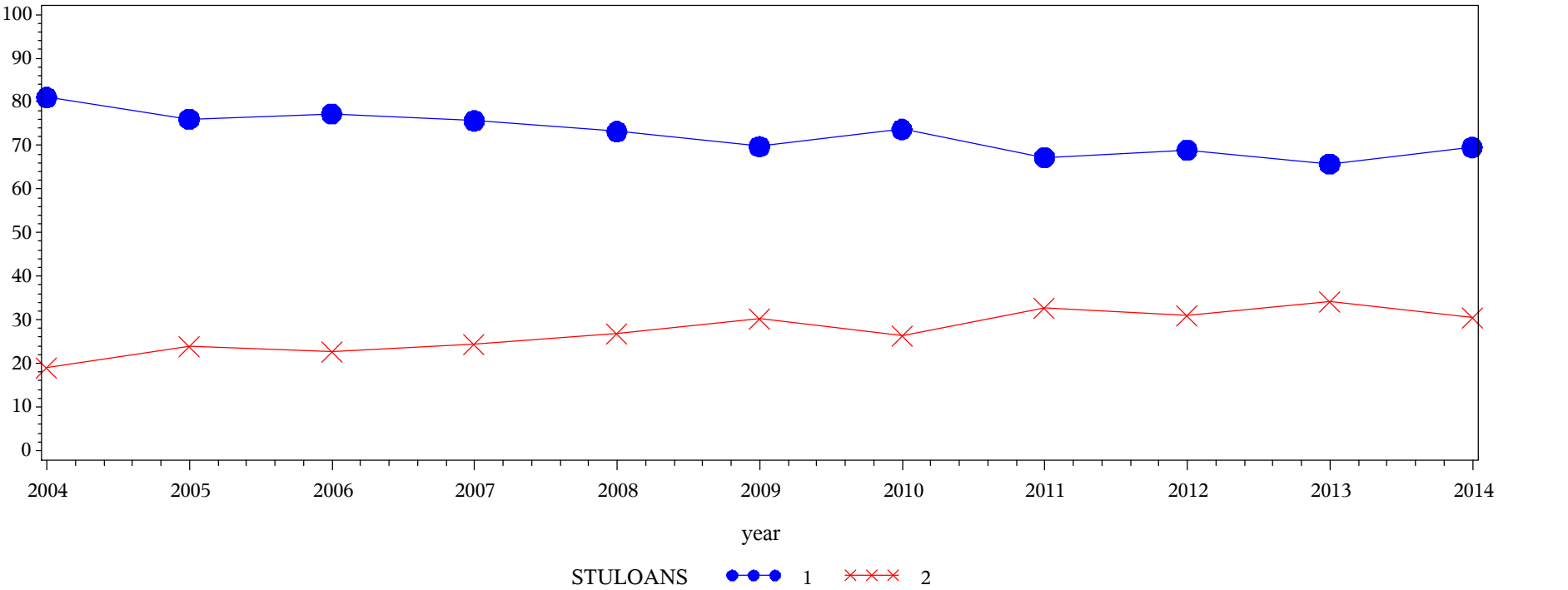

Frequency
Col Pct

Table of STULOANS by year												
STULOANS(Student loans (bank, etc.))	year											
	2004	2005	2006	2007	2008	2009	2010	2011	2012	2013	2014	Total
1 = Not a source	34154.2 81.01	46533.1 76.07	40416.6 77.26	57547.2 75.66	59973.6 73.20	66563.7 69.76	51051.8 73.68	80267.5 67.28	53394.9 68.91	51744.2 65.76	72366.5 69.55	614013
2 = Source	8005.03 18.99	14641.5 23.93	11893.6 22.74	18508.3 24.34	21959.8 26.80	28853.8 30.24	18238.3 26.32	39032.9 32.72	24094.8 31.09	26938.8 34.24	31678.1 30.45	243845
Total	42159.3	61174.6	52310.2	76055.4	81933.4	95417.5	69290.1	119300	77489.7	78683	104045	857858
Frequency Missing = 24419.900256												

Engagement Rising: A Decade of CCSSE Data
Comparison of STULOANS levels over time, where DEVELOPMENTAL = Developmental

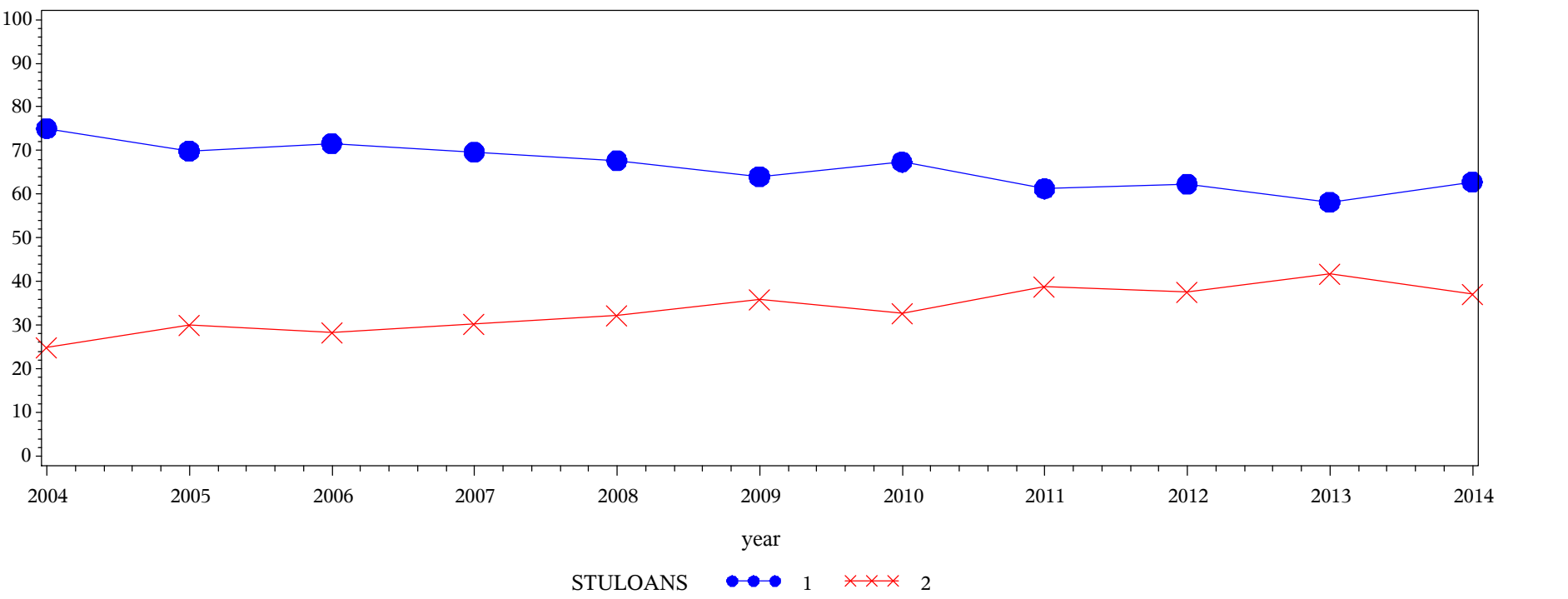

Frequency
Col Pct

Table of STULOANS by year												
STULOANS(Student loans (bank, etc.))	year											
	2004	2005	2006	2007	2008	2009	2010	2011	2012	2013	2014	Total
1 = Not a source	33341.6 75.11	44368.5 69.95	40679.8 71.68	54977.5 69.68	57760.5 67.70	60763.6 64.05	49611.7 67.40	80637.1 61.28	54555.7 62.37	50271.1 58.22	68871.3 62.82	595838
2 = Source	11051.3 24.89	19056.3 30.05	16071.1 28.32	23917.7 30.32	27559.1 32.30	34106.7 35.95	24000.7 32.60	50951.1 38.72	32919.3 37.63	36081.9 41.78	40755.7 37.18	316471
Total	44392.9	63424.8	56751	78895.1	85319.6	94870.3	73612.4	131588	87475	86353	109627	912309
Frequency Missing = 32170.922987												

Engagement Rising: A Decade of CCSSE Data
Comparison of PUBASSIT levels over time, where DEVELOPMENTAL = Non-Developmental

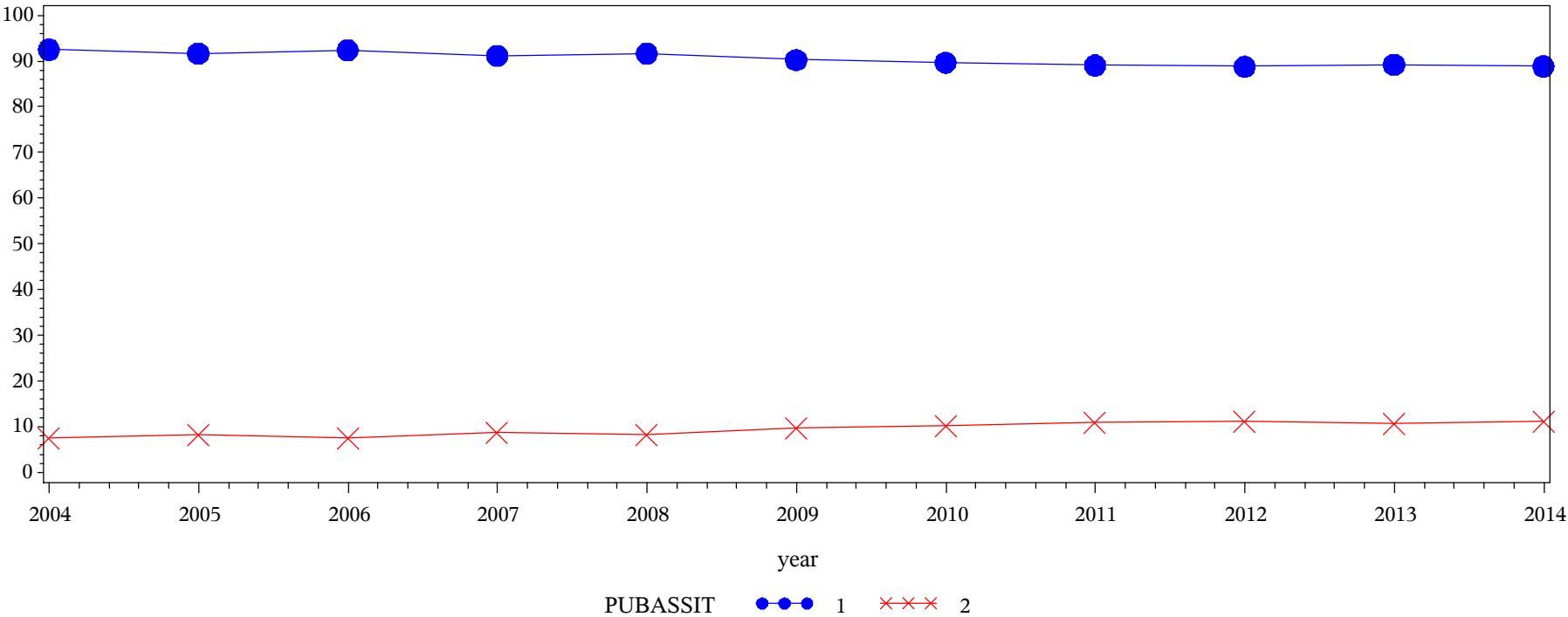

Frequency
Col Pct

Table of PUBASSIT by year												
PUBASSIT(Public assistance)	year											
	2004	2005	2006	2007	2008	2009	2010	2011	2012	2013	2014	Total
1 = Not a source	38937.9 92.51	56007.3 91.65	48275.8 92.36	69243.8 91.15	74949.6 91.64	86036.6 90.28	61973.5 89.65	105968 89.09	68634.7 88.79	70001.9 89.22	92250.1 88.85	772279
2 = Source	3153.27 7.49	5100.24 8.35	3994.92 7.64	6726.77 8.85	6835.39 8.36	9262.98 9.72	7156.44 10.35	12983.3 10.91	8661.59 11.21	8459.26 10.78	11576.8 11.15	83911
Total	42091.2	61107.6	52270.7	75970.6	81785	95299.6	69130	118951	77296.3	78461.2	103827	856190
Frequency Missing = 26087.60749												

Engagement Rising: A Decade of CCSSE Data
Comparison of PUBASSIT levels over time, where DEVELOPMENTAL = Developmental

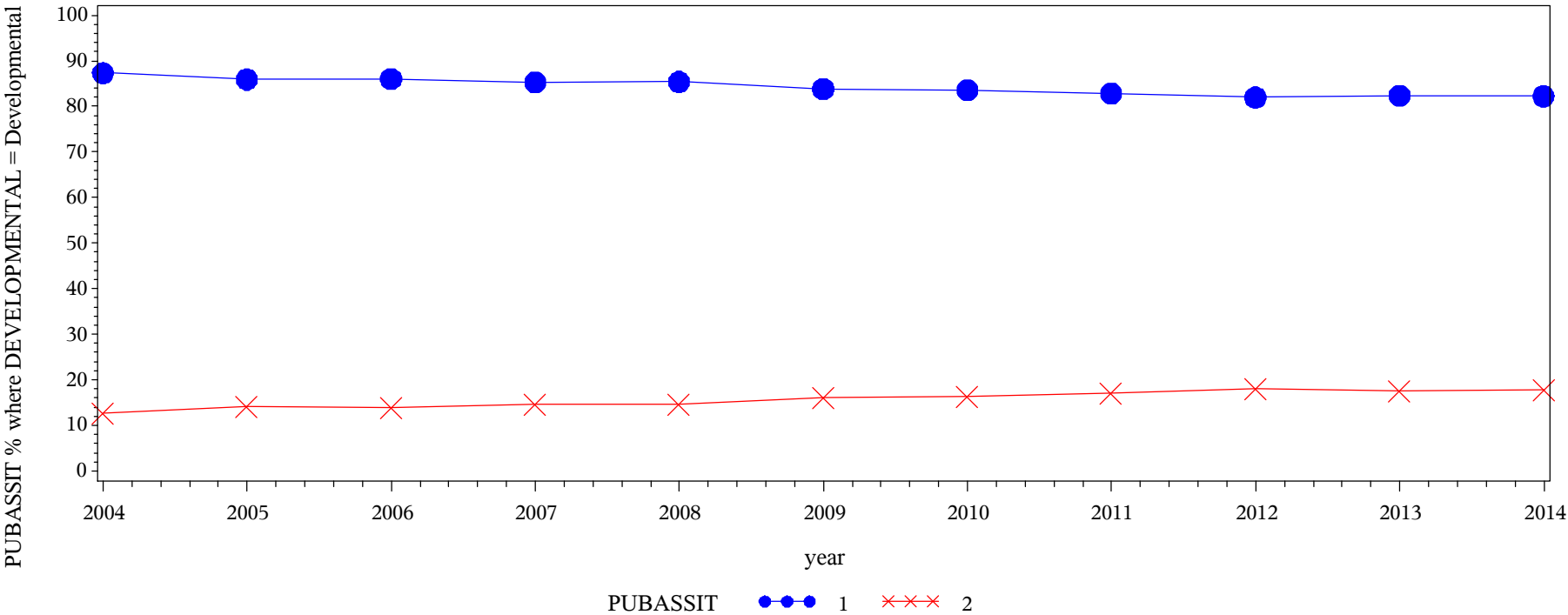

Frequency
Col Pct

Table of PUBASSIT by year												
PUBASSIT(Public assistance)	year											
	2004	2005	2006	2007	2008	2009	2010	2011	2012	2013	2014	Total
1 = Not a source	38746.6 87.34	54445.3 85.95	48815.5 86.09	67229.8 85.30	72736.4 85.40	79346.8 83.84	61402.4 83.58	108816 82.86	71482.4 81.99	70943.7 82.43	89995.2 82.26	763960
2 = Source	5614.43 12.66	8898.89 14.05	7888.68 13.91	11589.9 14.70	12431.9 14.60	15292.5 16.16	12063.3 16.42	22502 17.14	15699.9 18.01	15122.5 17.57	19408.4 17.74	146512
Total	44361	63344.2	56704.2	78819.6	85168.3	94639.3	73465.7	131318	87182.2	86066.2	109404	910473
Frequency Missing = 34007.201812												

Engagement Rising: A Decade of CCSSE Data
Comparison of PROPSCH levels over time, where DEVELOPMENTAL = Non-Developmental

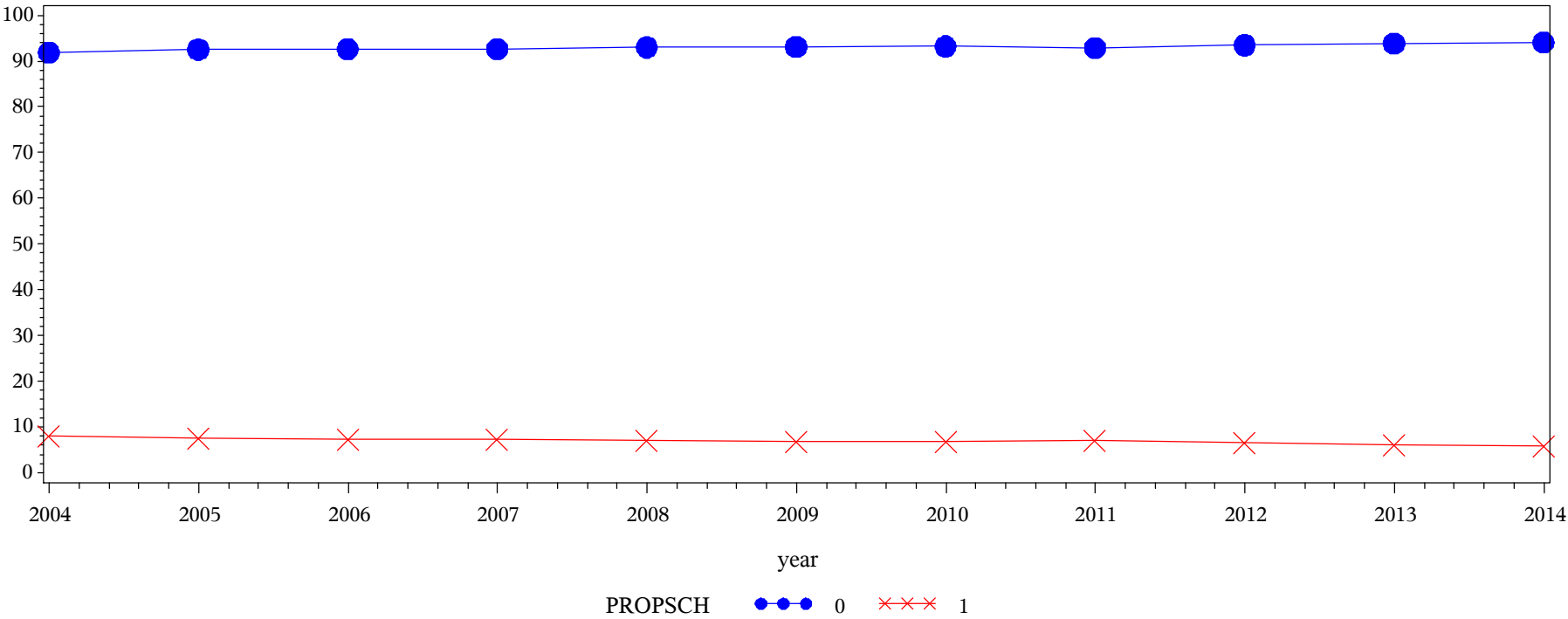

PROPSCH(Proprietary (private) school or training program)	Table of PROPSCH by year											
	year											
	2004	2005	2006	2007	2008	2009	2010	2011	2012	2013	2014	Total
0 = No response	39840.2 91.86	58418.3 92.55	49770.9 92.66	72791.8 92.70	78035.9 93.03	90941.2 93.15	66609.9 93.23	114225 92.93	74952 93.50	75791.2 93.92	100457 94.06	821833
1 = Response	3529.11 8.14	4703.56 7.45	3944.8 7.34	5735.49 7.30	5846.18 6.97	6686.73 6.85	4838.17 6.77	8690.53 7.07	5213.8 6.50	4909.24 6.08	6347.38 5.94	60445
Total	43369.3	63121.9	53715.7	78527.3	83882.1	97628	71448.1	122915	80165.8	80700.5	106804	882278

Engagement Rising: A Decade of CCSSE Data
Comparison of PROPSCH levels over time, where DEVELOPMENTAL = Developmental

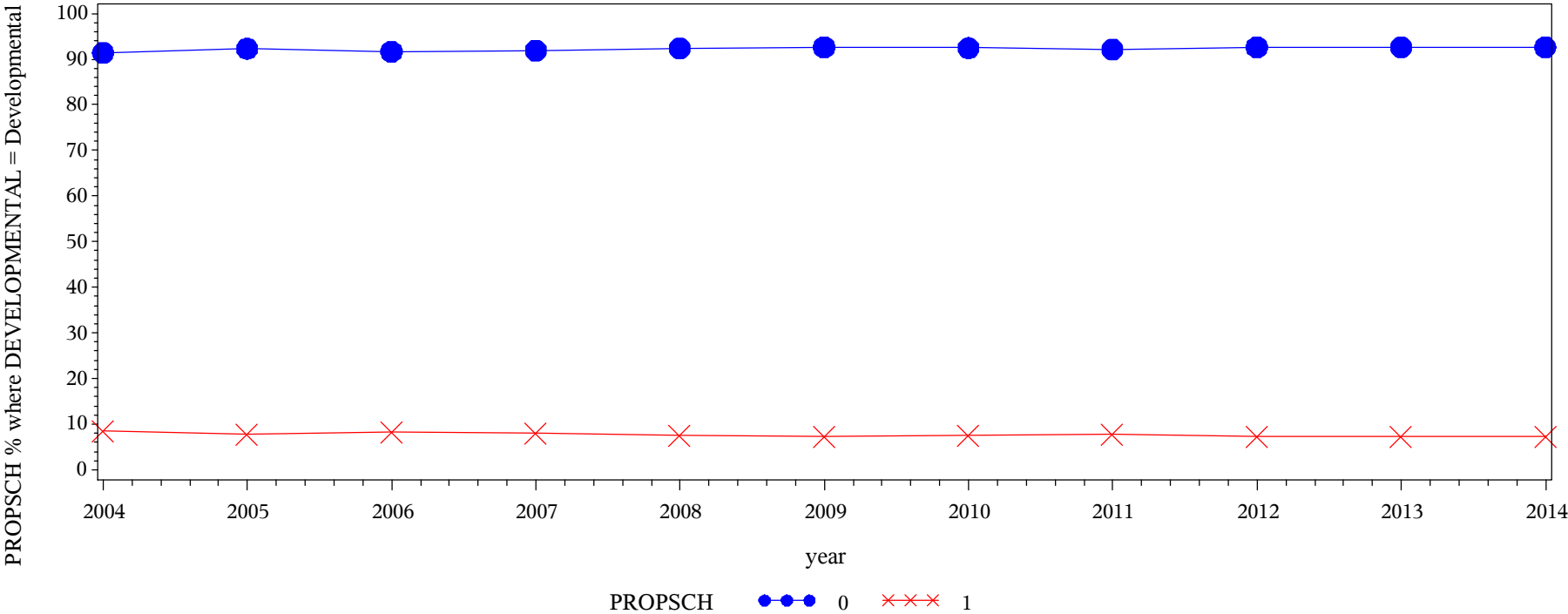
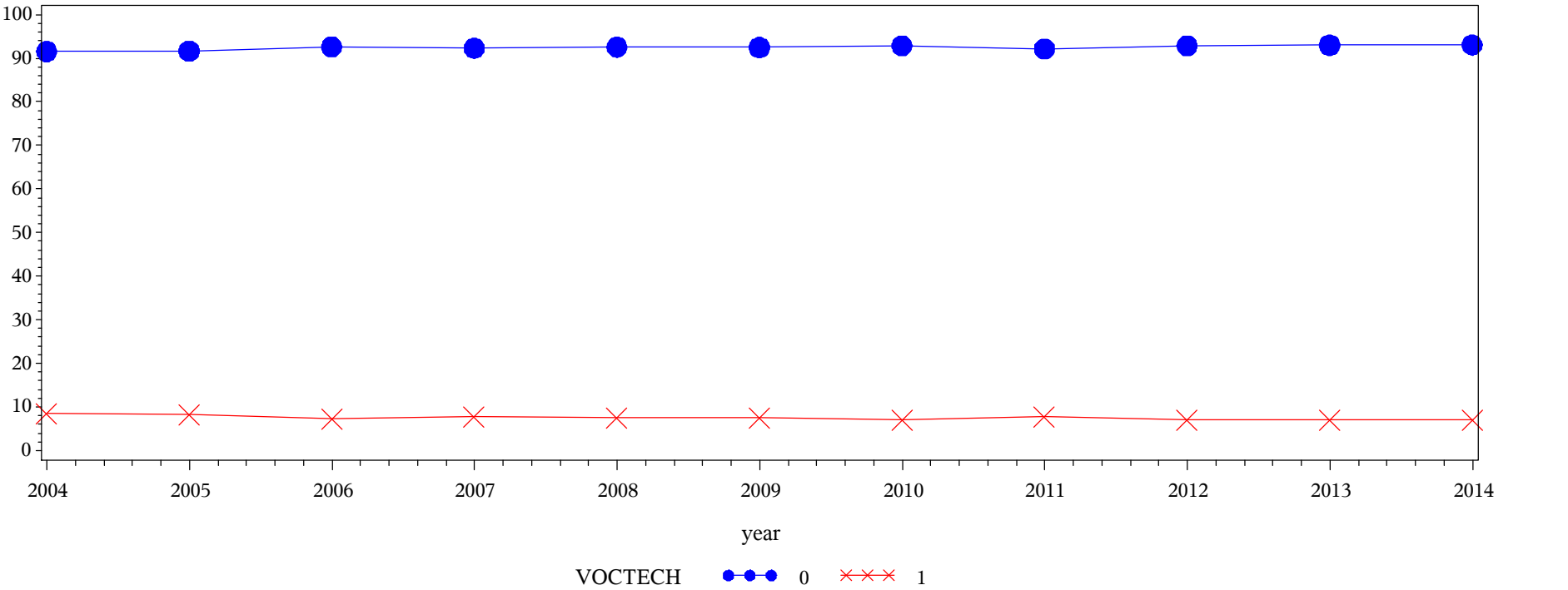

Table of PROPSCH by year												
PROPSCH(Proprietary (private) school or training program)	year											
	2004	2005	2006	2007	2008	2009	2010	2011	2012	2013	2014	Total
0 = No response	42095.8 91.46	61031.8 92.31	53929.7 91.71	75484.7 91.96	81145.7 92.41	90374 92.68	70641.8 92.47	125658 92.16	84184.1 92.63	82567.5 92.67	105071 92.66	872184
1 = Response	3931.82 8.54	5082.81 7.69	4872.62 8.29	6602.75 8.04	6663.85 7.59	7141.3 7.32	5751.41 7.53	10693.7 7.84	6702.51 7.37	6529.66 7.33	8323.81 7.34	72296.3
Total	46027.6	66114.6	58802.3	82087.5	87809.6	97515.3	76393.2	136351	90886.6	89097.2	113395	944480

Engagement Rising: A Decade of CCSSE Data
Comparison of VOCTECH levels over time, where DEVELOPMENTAL = Non-Developmental



Frequency
Col Pct

Table of VOCTECH by year												
VOCTECH(Public vocational-technical school)	year											
	2004	2005	2006	2007	2008	2009	2010	2011	2012	2013	2014	Total
0 = No response	39713.5 91.57	57873.8 91.69	49735.8 92.59	72486.6 92.31	77642.3 92.56	90300.2 92.49	66367.2 92.89	113334 92.21	74438.4 92.86	75068.9 93.02	99386.2 93.05	816347
1 = Response	3655.87 8.43	5248.04 8.31	3979.91 7.41	6040.67 7.69	6239.78 7.44	7327.79 7.51	5080.86 7.11	9580.7 7.79	5727.35 7.14	5631.57 6.98	7418.15 6.95	65930.7
Total	43369.3	63121.9	53715.7	78527.3	83882.1	97628	71448.1	122915	80165.8	80700.5	106804	882278

Engagement Rising: A Decade of CCSSE Data
Comparison of VOCTECH levels over time, where DEVELOPMENTAL = Developmental

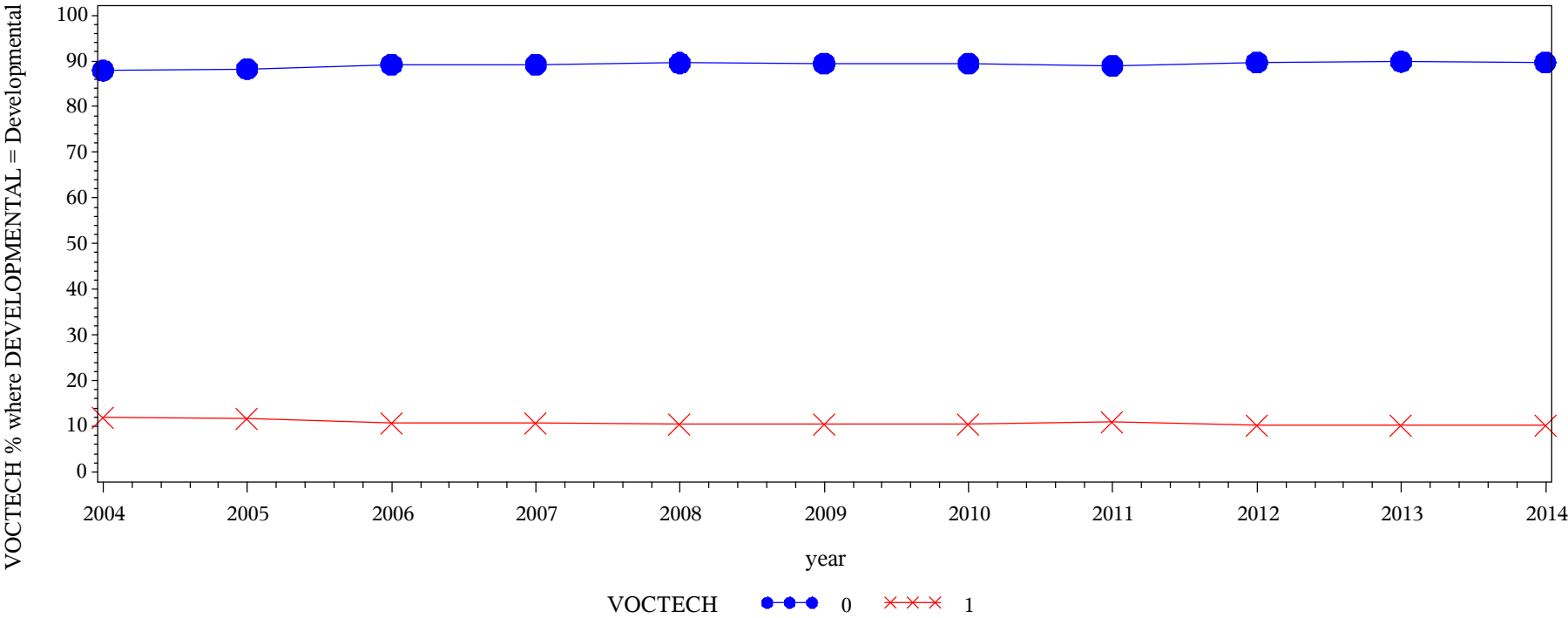

Frequency
Col Pct

Table of VOCTECH by year												
VOCTECH(Public vocational-technical school)	year											
	2004	2005	2006	2007	2008	2009	2010	2011	2012	2013	2014	Total
0 = No response	40475.5 87.94	58379.5 88.30	52495.8 89.27	73243.1 89.23	78645.7 89.56	87198.5 89.42	68332 89.45	121327 88.98	81561.8 89.74	80066.9 89.86	101695 89.68	843421
1 = Response	5552.09 12.06	7735.12 11.70	6306.57 10.73	8844.43 10.77	9163.88 10.44	10316.8 10.58	8061.23 10.55	15024.1 11.02	9324.84 10.26	9030.22 10.14	11699.6 10.32	101059
Total	46027.6	66114.6	58802.3	82087.5	87809.6	97515.3	76393.2	136351	90886.6	89097.2	113395	944480

Engagement Rising: A Decade of CCSSE Data
Comparison of COMMCOLL levels over time, where DEVELOPMENTAL = Non-Developmental

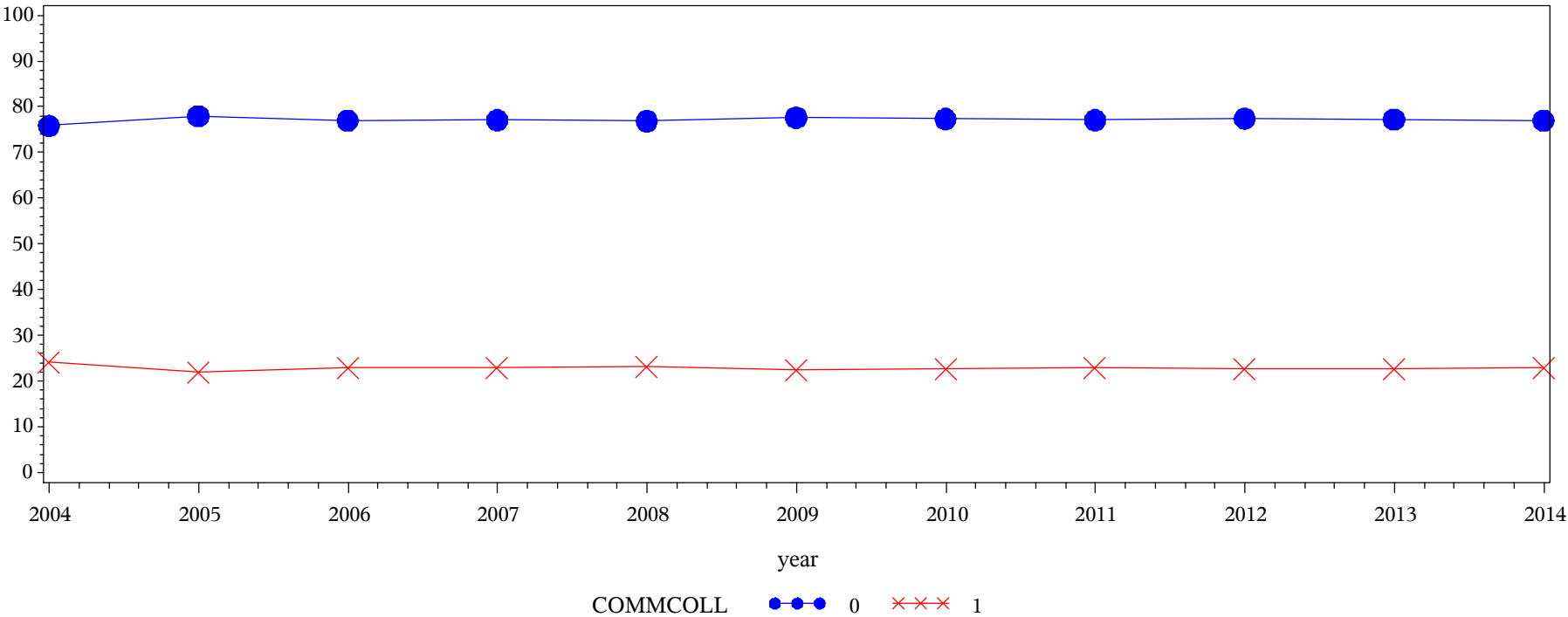

COMMCOLL(Another community or technical college)	Table of COMMCOLL by year											
	year											
	2004	2005	2006	2007	2008	2009	2010	2011	2012	2013	2014	Total
0 = No response	32902.1 75.86	49221.8 77.98	41348.8 76.98	60544.4 77.10	64484.3 76.87	75802.7 77.64	55268.9 77.36	94782.4 77.11	62056.5 77.41	62363.1 77.28	82229.3 76.99	681004
1 = Response	10467.3 24.14	13900.1 22.02	12366.9 23.02	17982.9 22.90	19397.8 23.13	21825.3 22.36	16179.2 22.64	28132.7 22.89	18109.3 22.59	18337.4 22.72	24575.1 23.01	201274
Total	43369.3	63121.9	53715.7	78527.3	83882.1	97628	71448.1	122915	80165.8	80700.5	106804	882278

Engagement Rising: A Decade of CCSSE Data
Comparison of COMMCOLL levels over time, where DEVELOPMENTAL = Developmental

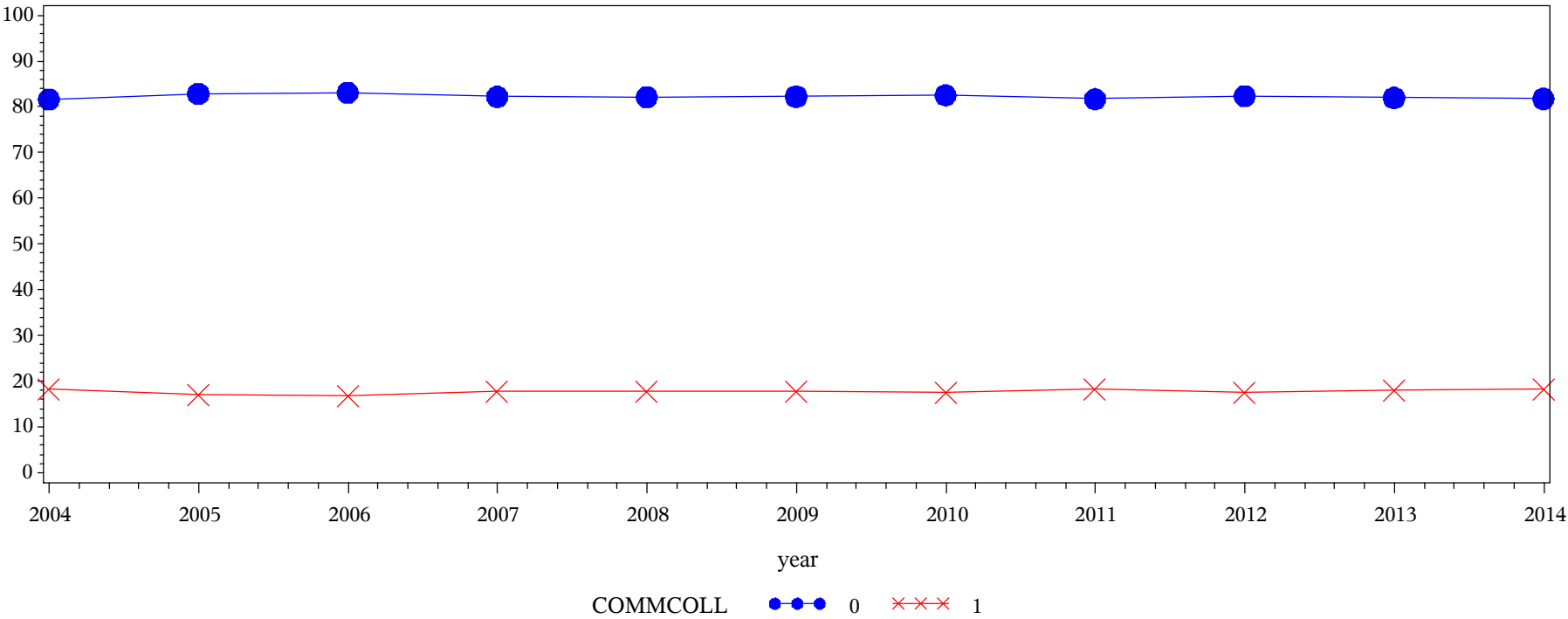

COMMCOLL(Another community or technical college)	Table of COMMCOLL by year											
	year											
	2004	2005	2006	2007	2008	2009	2010	2011	2012	2013	2014	Total
0 = No response	37589.7 81.67	54804 82.89	48847.7 83.07	67509.9 82.24	72107.6 82.12	80212.6 82.26	63054.5 82.54	111413 81.71	74881.4 82.39	73055.9 82.00	92716 81.76	776193
1 = Response	8437.87 18.33	11310.6 17.11	9954.6 16.93	14577.6 17.76	15701.9 17.88	17302.7 17.74	13338.7 17.46	24937.9 18.29	16005.2 17.61	16041.3 18.00	20679 18.24	168287
Total	46027.6	66114.6	58802.3	82087.5	87809.6	97515.3	76393.2	136351	90886.6	89097.2	113395	944480

Engagement Rising: A Decade of CCSSE Data
Comparison of FOURYEAR levels over time, where DEVELOPMENTAL = Non-Developmental

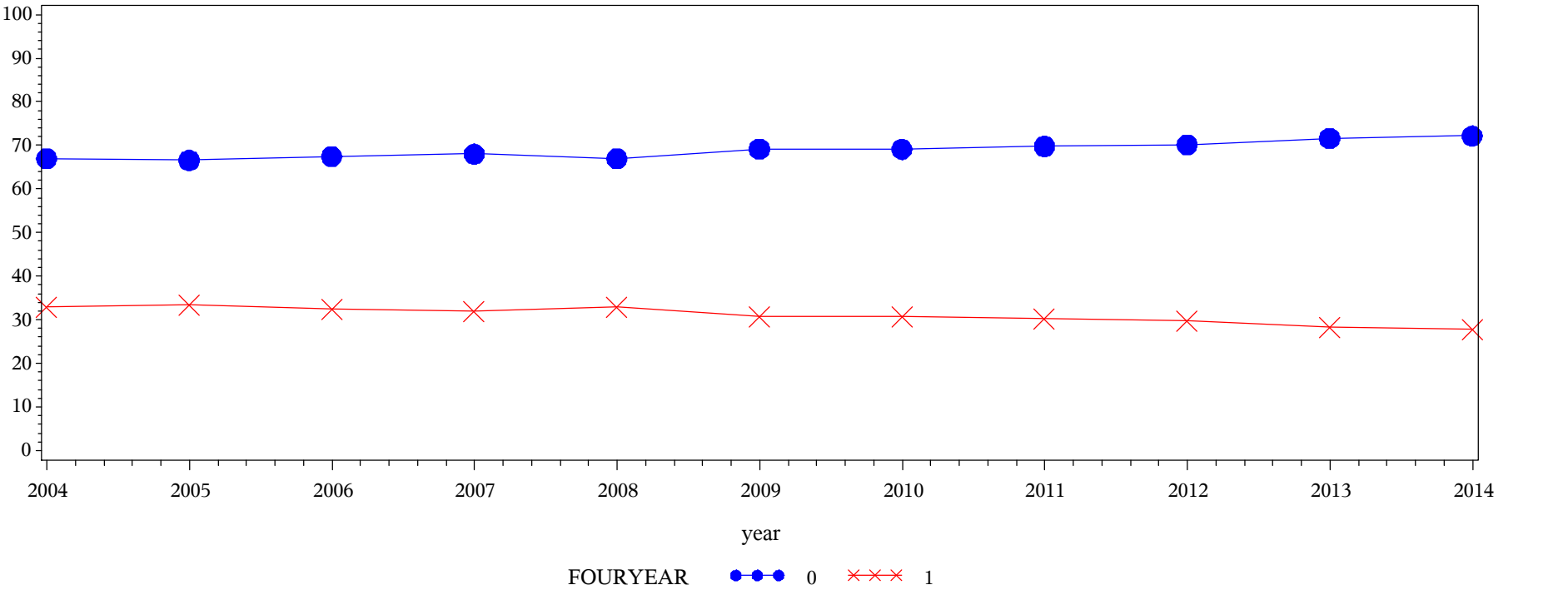

Frequency
Col Pct

Table of FOURYEAR by year												
FOURYEAR(4-year college or university)	year											
	2004	2005	2006	2007	2008	2009	2010	2011	2012	2013	2014	Total
0 = No response	29067.3 67.02	42035.9 66.59	36230.4 67.45	53434.6 68.05	56149.5 66.94	67506.5 69.15	49383.9 69.12	85792.7 69.80	56282.3 70.21	57776.3 71.59	77102.9 72.19	610762
1 = Response	14302 32.98	21086 33.41	17485.3 32.55	25092.7 31.95	27732.6 33.06	30121.4 30.85	22064.2 30.88	37122.3 30.20	23883.5 29.79	22924.2 28.41	29701.5 27.81	271516
Total	43369.3	63121.9	53715.7	78527.3	83882.1	97628	71448.1	122915	80165.8	80700.5	106804	882278

Engagement Rising: A Decade of CCSSE Data
Comparison of FOURYEAR levels over time, where DEVELOPMENTAL = Developmental

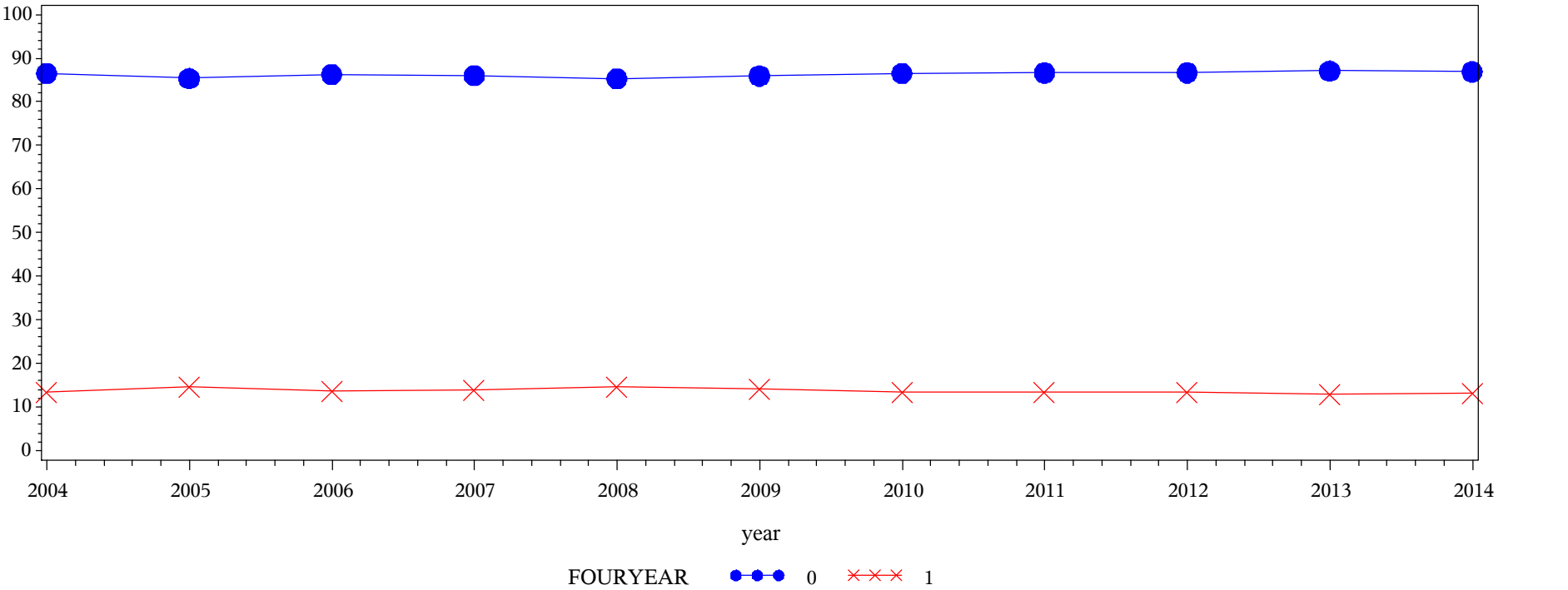

Frequency
Col Pct

Table of FOURYEAR by year												
FOURYEAR(4-year college or university)	year											
	2004	2005	2006	2007	2008	2009	2010	2011	2012	2013	2014	Total
0 = No response	39845.5 86.57	56444.2 85.37	50741.4 86.29	70589.6 85.99	74934.7 85.34	83817.2 85.95	66119.7 86.55	118149 86.65	78786.6 86.69	77595.8 87.09	98543.8 86.90	815568
1 = Response	6182.1 13.43	9670.41 14.63	8060.97 13.71	11497.9 14.01	12874.8 14.66	13698.1 14.05	10273.5 13.45	18202.2 13.35	12100 13.31	11501.4 12.91	14851.2 13.10	128913
Total	46027.6	66114.6	58802.3	82087.5	87809.6	97515.3	76393.2	136351	90886.6	89097.2	113395	944480

Engagement Rising: A Decade of CCSSE Data
Comparison of NONESC levels over time, where DEVELOPMENTAL = Non-Developmental

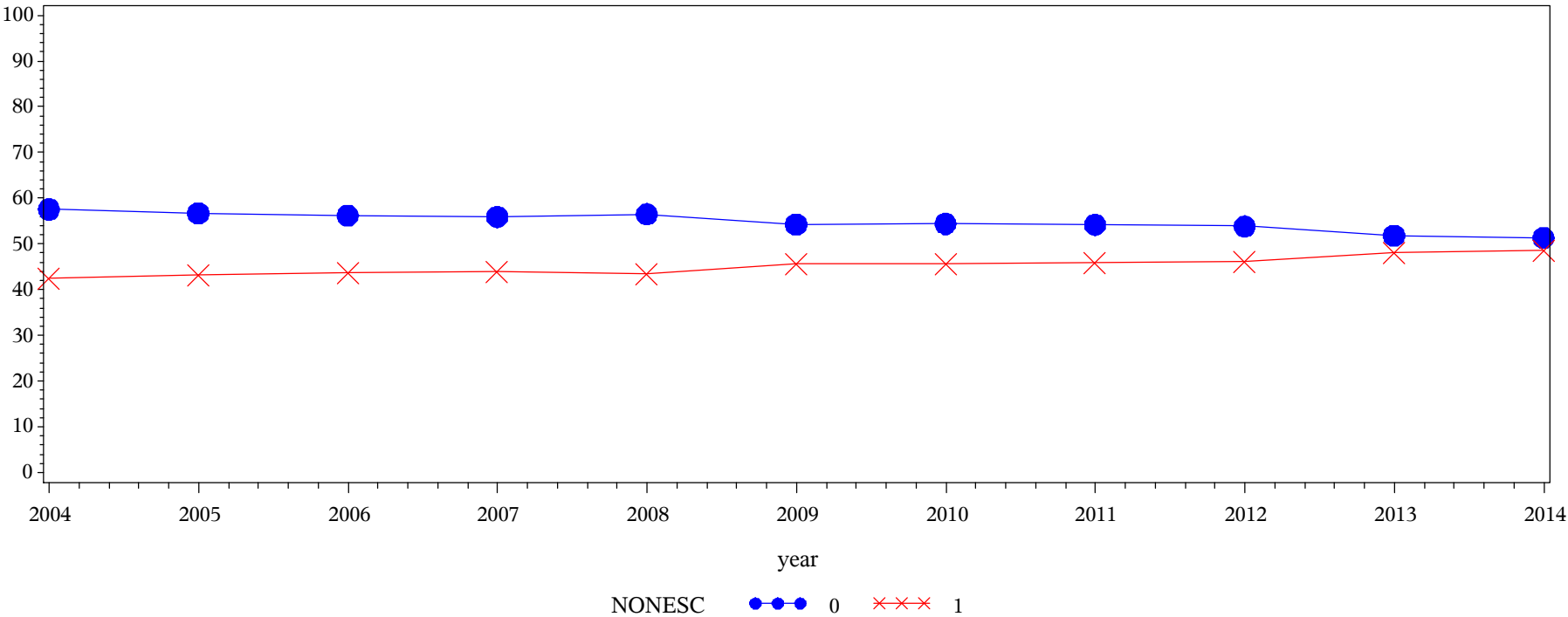

Frequency
Col Pct

Table of NONESC by year												
NONESC(None)	year											
	2004	2005	2006	2007	2008	2009	2010	2011	2012	2013	2014	Total
0 = No response	24975.1 57.59	35822.6 56.75	30179.6 56.18	43921.1 55.93	47425.6 56.54	53013.7 54.30	38881.6 54.42	66618.4 54.20	43173.8 53.86	41859.2 51.87	54842.5 51.35	480713
1 = Response	18394.2 42.41	27299.2 43.25	23536.1 43.82	34606.2 44.07	36456.5 43.46	44614.2 45.70	32566.5 45.58	56296.6 45.80	36992 46.14	38841.3 48.13	51961.8 48.65	401565
Total	43369.3	63121.9	53715.7	78527.3	83882.1	97628	71448.1	122915	80165.8	80700.5	106804	882278

Engagement Rising: A Decade of CCSSE Data
Comparison of NONESC levels over time, where DEVELOPMENTAL = Developmental

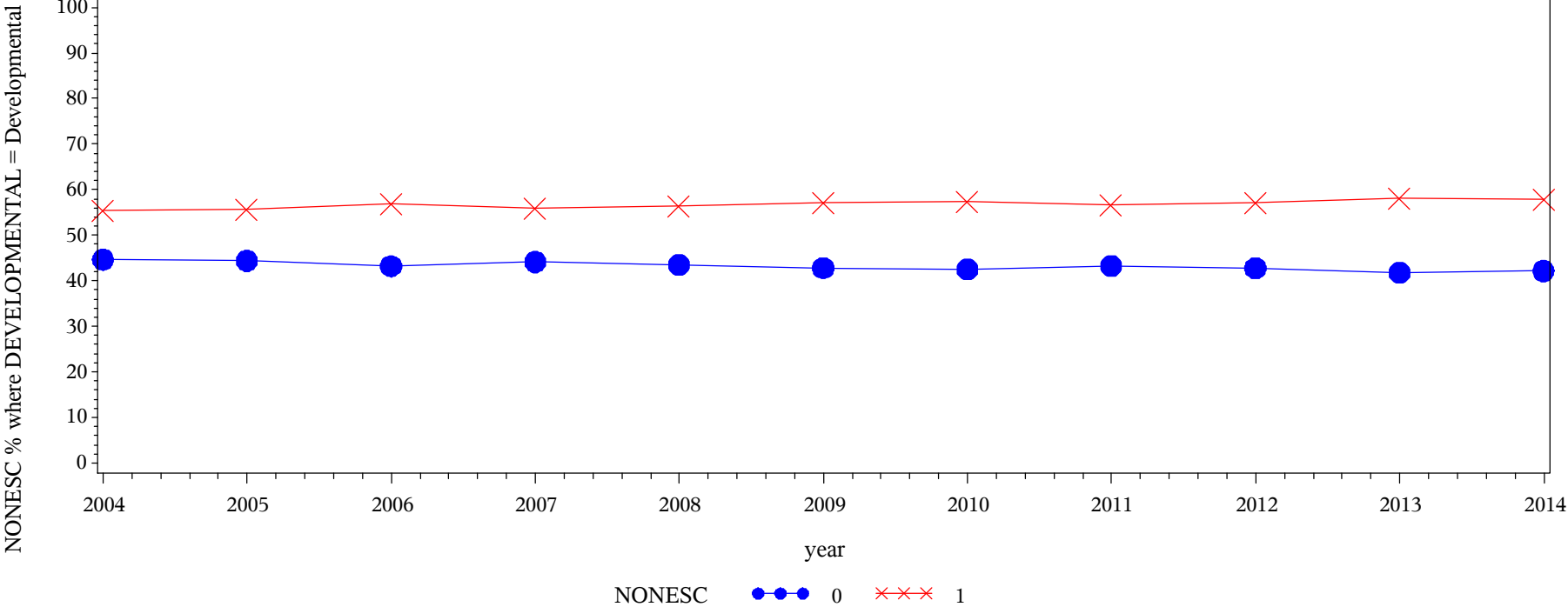

Frequency
Col Pct

Table of NONESC by year												
NONESC(None)	year											
	2004	2005	2006	2007	2008	2009	2010	2011	2012	2013	2014	Total
0 = No response	20557.4 44.66	29363.7 44.41	25407.6 43.21	36247.7 44.16	38192.4 43.49	41786.7 42.85	32474 42.51	59052.3 43.31	38929.3 42.83	37214.8 41.77	47831.3 42.18	407057
1 = Response	25470.2 55.34	36750.9 55.59	33394.7 56.79	45839.8 55.84	49617.1 56.51	55728.6 57.15	43919.2 57.49	77298.9 56.69	51957.3 57.17	51882.3 58.23	65563.7 57.82	537423
Total	46027.6	66114.6	58802.3	82087.5	87809.6	97515.3	76393.2	136351	90886.6	89097.2	113395	944480

Engagement Rising: A Decade of CCSSE Data
Comparison of TAKAGAIN levels over time, where DEVELOPMENTAL = Non-Developmental

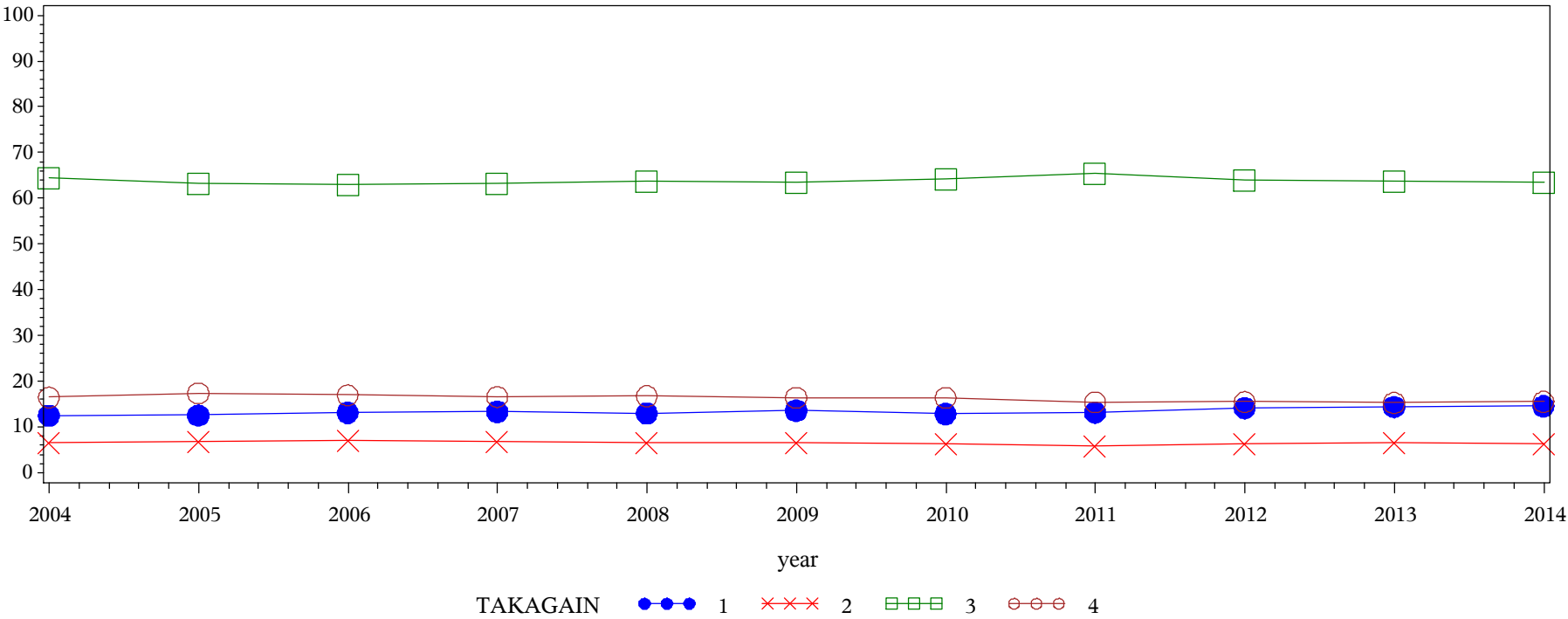

Frequency
Col Pct

Table of TAKAGAIN by year												
TAKAGAIN(When do you plan to take classes at this college again?)	year											
	2004	2005	2006	2007	2008	2009	2010	2011	2012	2013	2014	Total
1 = I will accomplish my goal(s) during this term and will not be returning	5356.26 12.54	7772.62 12.57	6943.6 13.13	10278.7 13.34	10777.2 13.00	13119.2 13.60	9046.1 12.88	15916 13.16	11117.5 14.13	11433.9 14.37	15318.6 14.55	117080
2 = I have no current plan to return	2812.64 6.59	4218.17 6.82	3667.28 6.94	5242.78 6.80	5394.18 6.50	6237.17 6.47	4493.41 6.40	7168.89 5.93	5040.86 6.41	5263.83 6.61	6691.1 6.35	56230.3
3 = Within the next 12 months	27505.3 64.40	39077.2 63.20	33282.7 62.96	48778.6 63.29	52870.6 63.75	61227.2 63.49	45215.4 64.35	79213.1 65.49	50320 63.95	50722.3 63.74	66963.3 63.58	555176
4 = Uncertain	7036.55 16.47	10758.8 17.40	8972.06 16.97	12766.7 16.57	13887.8 16.75	15845.8 16.43	11505.6 16.38	18660.6 15.43	12204.5 15.51	12162.3 15.28	16345.3 15.52	140146
Total	42710.7	61826.8	52865.6	77066.7	82929.7	96429.4	70260.5	120959	78682.9	79582.4	105318	868632
Frequency Missing = 13646.372167												

Engagement Rising: A Decade of CCSSE Data
Comparison of TAKAGAIN levels over time, where DEVELOPMENTAL = Developmental



Frequency
Col Pct

Table of TAKAGAIN by year												
TAKAGAIN(When do you plan to take classes at this college again?)	year											
	2004	2005	2006	2007	2008	2009	2010	2011	2012	2013	2014	Total
1 = I will accomplish my goal(s) during this term and will not be returning	4559.28 10.15	6683.7 10.45	6255.52 10.91	8960.75 11.23	9361.37 10.84	10949.9 11.41	8112.22 10.86	14448.2 10.83	10671.8 12.04	10413.8 11.92	14651.6 13.17	105068
2 = I have no current plan to return	1717.99 3.82	2623.15 4.10	2455.89 4.28	3303.99 4.14	3536.8 4.10	4027.9 4.20	2859.87 3.83	5060.68 3.79	3849.32 4.34	3651.37 4.18	4389.16 3.95	37476.1
3 = Within the next 12 months	30957.3 68.91	43305.9 67.72	38058.7 66.36	53040.7 66.50	58073.1 67.27	64546 67.24	50593.6 67.74	91878 68.88	59273.2 66.86	59129.6 67.70	72391.9 65.08	621248
4 = Uncertain	7691.7 17.12	11335.8 17.73	10578.3 18.45	14454.6 18.12	15358.9 17.79	16468.4 17.16	13124.6 17.57	22008.7 16.50	14862.4 16.76	14140.7 16.19	19810.6 17.81	159835
Total	44926.3	63948.6	57348.4	79760	86330.2	95992.2	74690.3	133396	88656.7	87335.5	111243	923627
Frequency Missing = 20853.149331												

Engagement Rising: A Decade of CCSSE Data
Comparison of GPA levels over time, where DEVELOPMENTAL = Non-Developmental

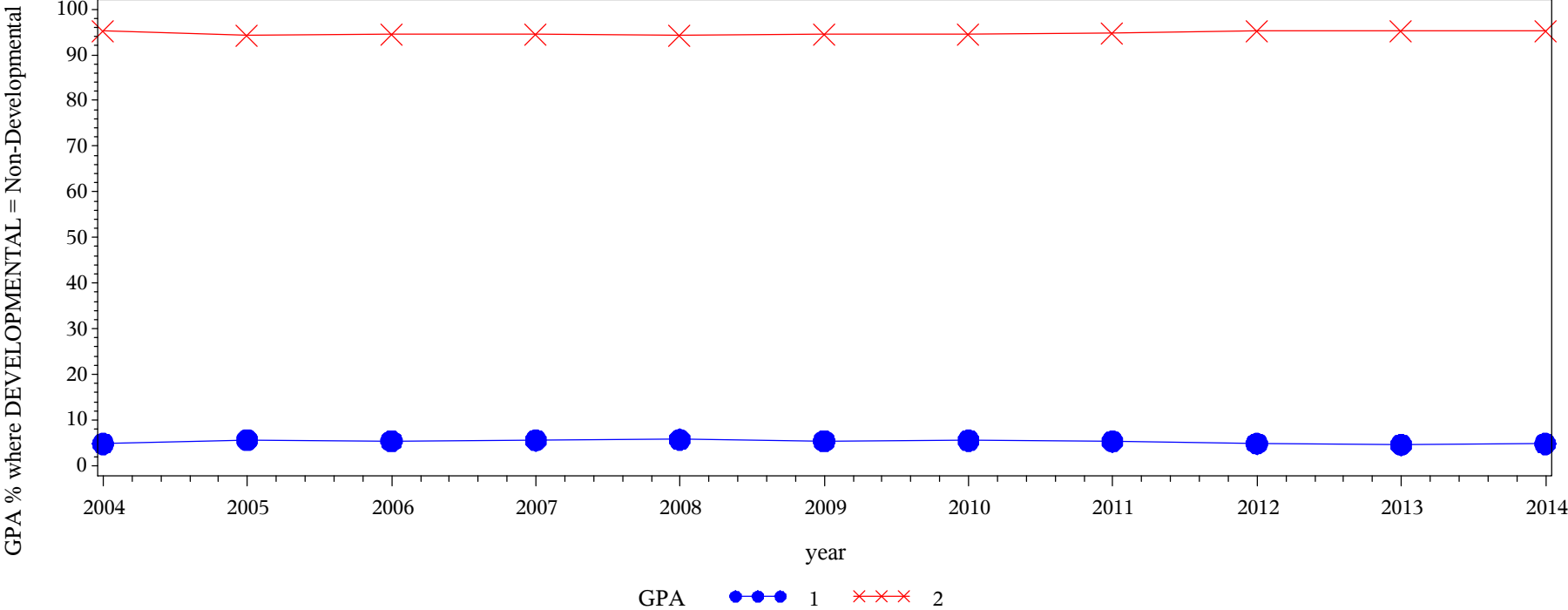

Frequency
Col Pct

Table of GPA by year												
GPA(At this college, in what range is your overall college grade average?)	year											
	2004	2005	2006	2007	2008	2009	2010	2011	2012	2013	2014	Total
1 = C- or lower	2052.58 4.81	3474.49 5.62	2883.22 5.46	4293.6 5.58	4738.11 5.73	5223.52 5.43	3874.37 5.53	6427.77 5.33	3804.03 4.85	3657.82 4.61	5063.01 4.82	45492.5
2 = C or above	40594.7 95.19	58333.5 94.38	49899.8 94.54	72615.2 94.42	77970.7 94.27	91046.7 94.57	66151.9 94.47	114137 94.67	74584.1 95.15	75667.4 95.39	99981 95.18	820982
Total	42647.3	61808	52783.1	76908.8	82708.8	96270.2	70026.2	120564	78388.1	79325.3	105044	866474
Frequency Missing = 15803.808011												

Engagement Rising: A Decade of CCSSE Data
Comparison of GPA levels over time, where DEVELOPMENTAL = Developmental

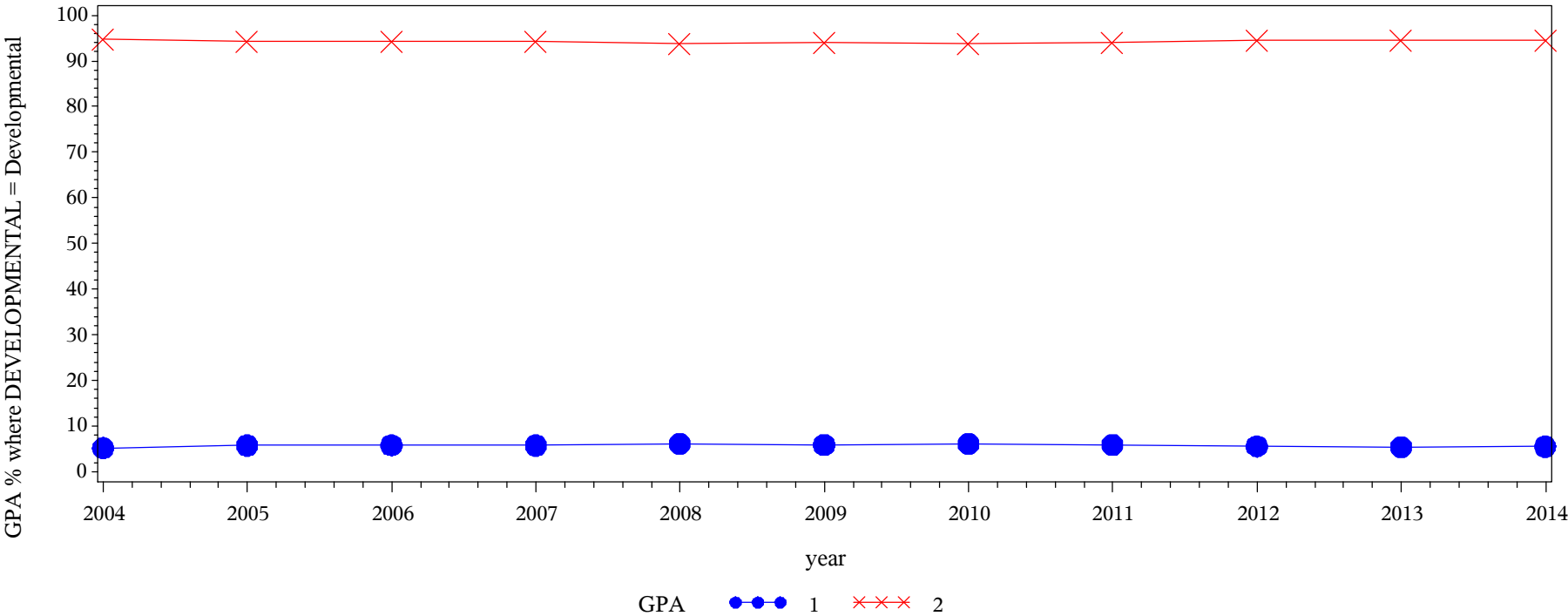

Frequency
Col Pct

Table of GPA by year												
GPA(At this college, in what range is your overall college grade average?)	year											
	2004	2005	2006	2007	2008	2009	2010	2011	2012	2013	2014	Total
1 = C- or lower	2342.99 5.23	3688.82 5.77	3320.95 5.81	4590.24 5.77	5317.97 6.18	5672.12 5.92	4531.58 6.09	7897.86 5.94	4925.02 5.58	4749.99 5.46	6122.27 5.53	53159.8
2 = C or above	42488.7 94.77	60246.4 94.23	53852.1 94.19	74981.7 94.23	80757.6 93.82	90072.7 94.08	69847.8 93.91	125032 94.06	83390.6 94.42	82235.6 94.54	104575 94.47	867480
Total	44831.7	63935.2	57173	79572	86075.6	95744.8	74379.4	132930	88315.6	86985.6	110697	920640
Frequency Missing = 23840.48931												

Engagement Rising: A Decade of CCSSE Data
Comparison of TIMCLASS levels over time, where DEVELOPMENTAL = Non-Developmental

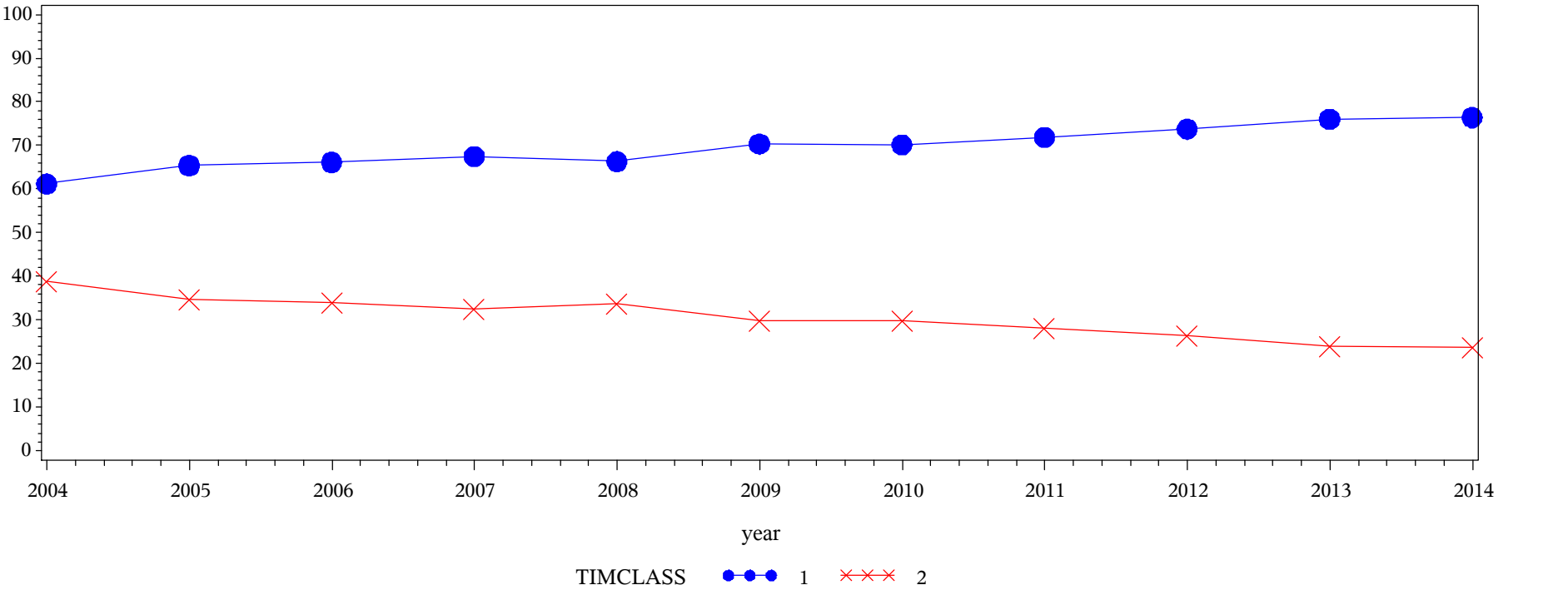

Frequency
Col Pct

Table of timclass by year												
timclass(When do you most frequently take classes at this college?)	year											
	2004	2005	2006	2007	2008	2009	2010	2011	2012	2013	2014	Total
1 = Day Classes	25892.5 61.18	40198.3 65.40	34672.4 66.13	51604.3 67.52	54540.9 66.33	67221.4 70.33	48832.9 70.16	86137.1 71.84	57512.3 73.75	60045.8 76.06	79771.5 76.42	606429
2 = Evening/Weekend	16427.5 38.82	21263.5 34.60	17760.2 33.87	24818.6 32.48	27691.4 33.67	28358 29.67	20765.4 29.84	33765 28.16	20468.7 26.25	18900.4 23.94	24618.4 23.58	254837
Total	42320	61461.9	52432.6	76422.9	82232.3	95579.4	69598.3	119902	77981	78946.2	104390	861267
Frequency Missing = 21011.450862												

Engagement Rising: A Decade of CCSSE Data
Comparison of TIMCLASS levels over time, where DEVELOPMENTAL = Developmental

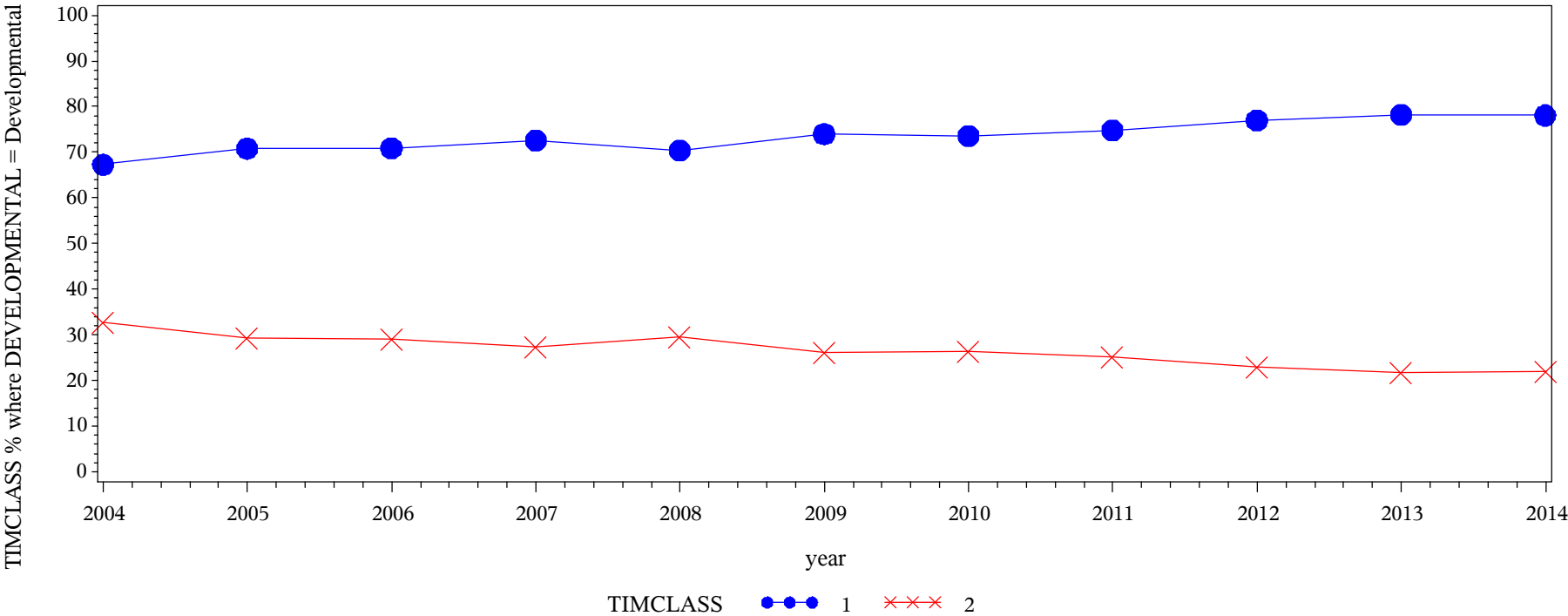

Frequency
Col Pct

Table of timclass by year												
timclass(When do you most frequently take classes at this college?)	year											
	2004	2005	2006	2007	2008	2009	2010	2011	2012	2013	2014	Total
1 = Day Classes	29847.3 67.30	44800.6 70.81	40190.6 70.94	57240.8 72.64	60029.6 70.42	70188.8 73.98	54366.9 73.63	98599.8 74.85	67446.6 76.99	67545.4 78.19	85810 78.08	676066
2 = Evening/Weekend	14500.3 32.70	18467.3 29.19	16460.5 29.06	21562.5 27.36	25211.3 29.58	24684.8 26.02	19472 26.37	33137.4 25.15	20152.8 23.01	18844.1 21.81	24090.9 21.92	236584
Total	44347.6	63267.9	56651	78803.3	85240.9	94873.6	73838.9	131737	87599.4	86389.5	109901	912650
Frequency Missing = 31829.908919												

Engagement Rising: A Decade of CCSSE Data
Comparison of TOTCHRS levels over time, where DEVELOPMENTAL = Non-Developmental

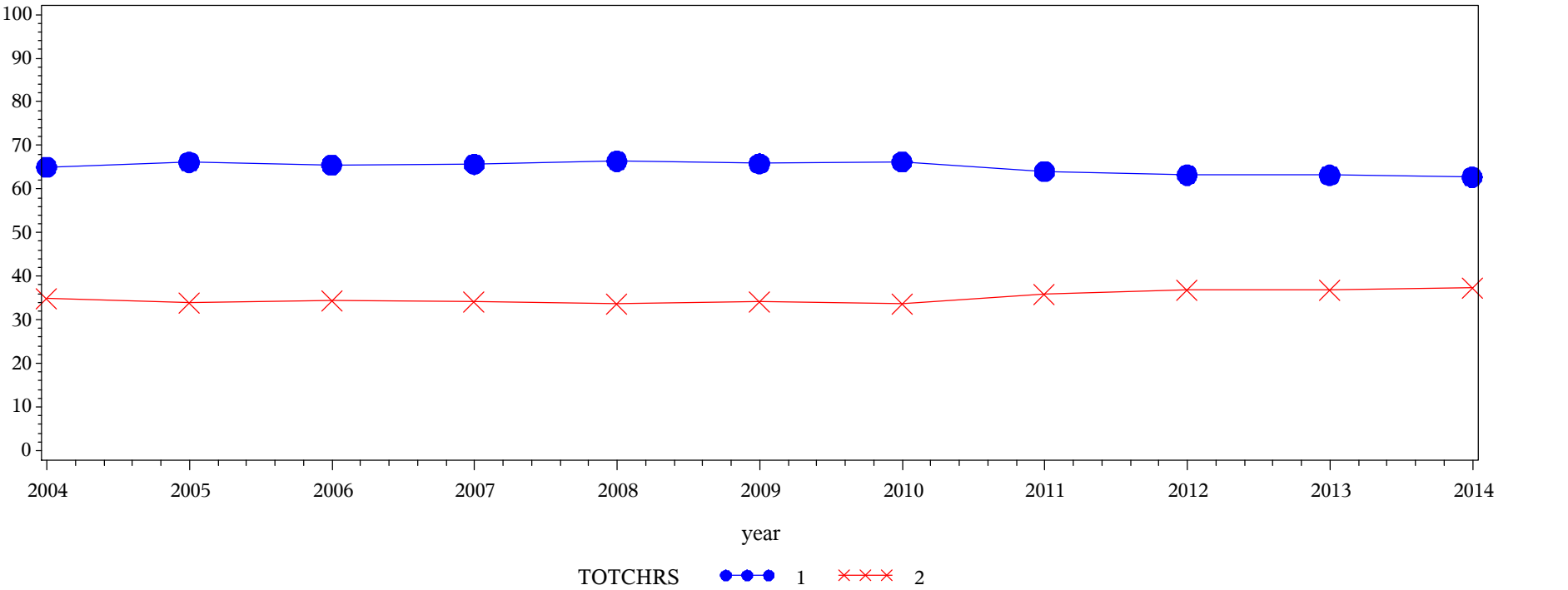

Frequency
Col Pct

Table of TOTCHRS by year												
TOTCHRS(How many TOTAL credit hours have you earned at this college, not counting the courses you are currently taking this term?)	year											
	2004	2005	2006	2007	2008	2009	2010	2011	2012	2013	2014	Total
	27743.9 65.06	40871.4 66.16	34557.8 65.51	50492.7 65.70	54922.4 66.40	63364.6 65.84	45847.4 66.20	77126.7 64.01	49115.8 63.22	50080 63.18	65617.6 62.74	559740
1 = 0 to 29 Credits	14897.6 34.94	20908.5 33.84	18197.9 34.49	26361.8 34.30	27789.9 33.60	32871.4 34.16	23408.7 33.80	43363.9 35.99	28578.5 36.78	29186.9 36.82	38970.6 37.26	304536
2 = 30+ Credits	42641.4	61779.9	52755.7	76854.5	82712.3	96236	69256.1	120491	77694.3	79266.9	104588	864276
Total	Frequency Missing = 18002.148897											

Engagement Rising: A Decade of CCSSE Data
Comparison of TOTCHRS levels over time, where DEVELOPMENTAL = Developmental

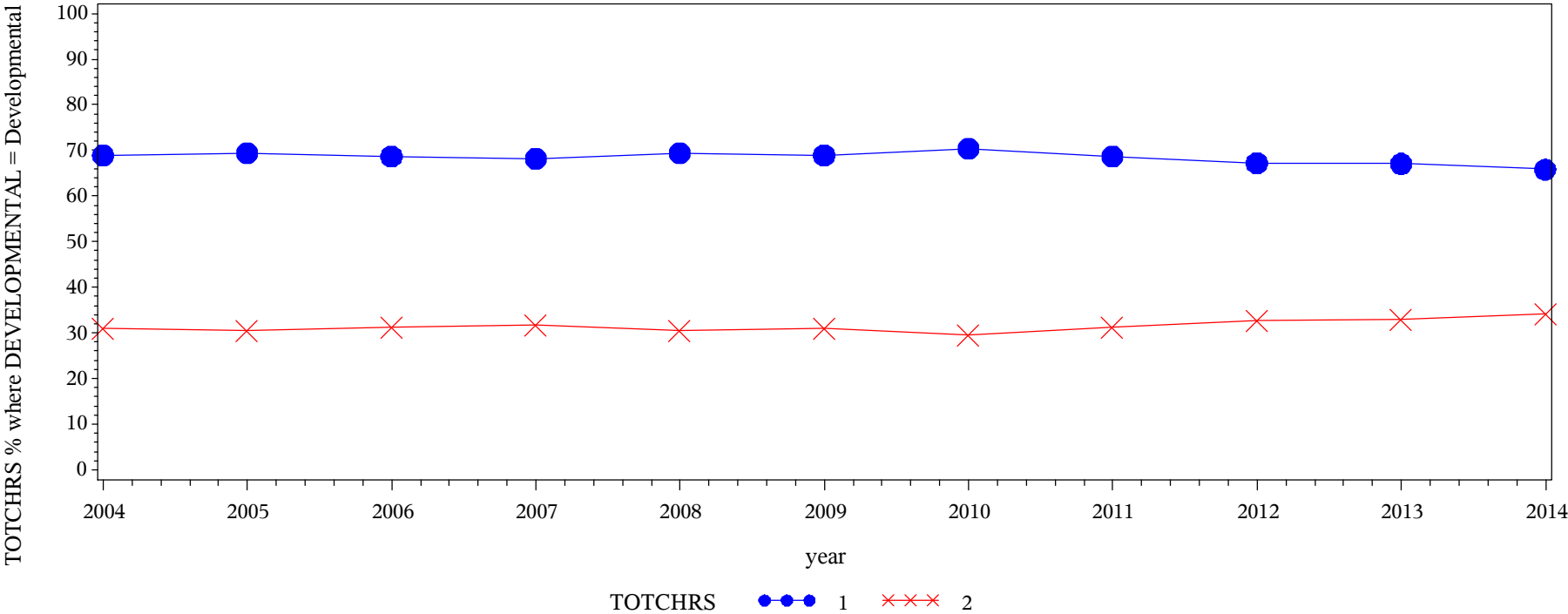

Frequency Col Pct	Table of TOTCHRS by year													
	TOTCHRS(How many TOTAL credit hours have you earned at this college, not counting the courses you are currently taking this term?)													
		year												
		2004	2005	2006	2007	2008	2009	2010	2011	2012	2013	2014	Total	
		1 = 0 to 29 Credits	30932.6 68.89	44403.5 69.43	39311.3 68.67	54327.1 68.22	59833.4 69.40	66181.3 68.94	52308.3 70.41	91443.7 68.66	59223.7 67.22	58447.9 67.08	73013.9 65.84	629427
		2 = 30+ Credits	13969.1 31.11	19555.2 30.57	17936.3 31.33	25312.9 31.78	26383.5 30.60	29821.2 31.06	21985.4 29.59	41733 31.34	28876.3 32.78	28678.2 32.92	37887.2 34.16	292138
Total	44901.8	63958.7	57247.6	79640.1	86216.9	96002.5	74293.7	133177	88100.1	87126.1	110901	921565		
Frequency Missing = 22914.810655														

Engagement Rising: A Decade of CCSSE Data
Comparison of OTCLSNON levels over time, where DEVELOPMENTAL = Non-Developmental

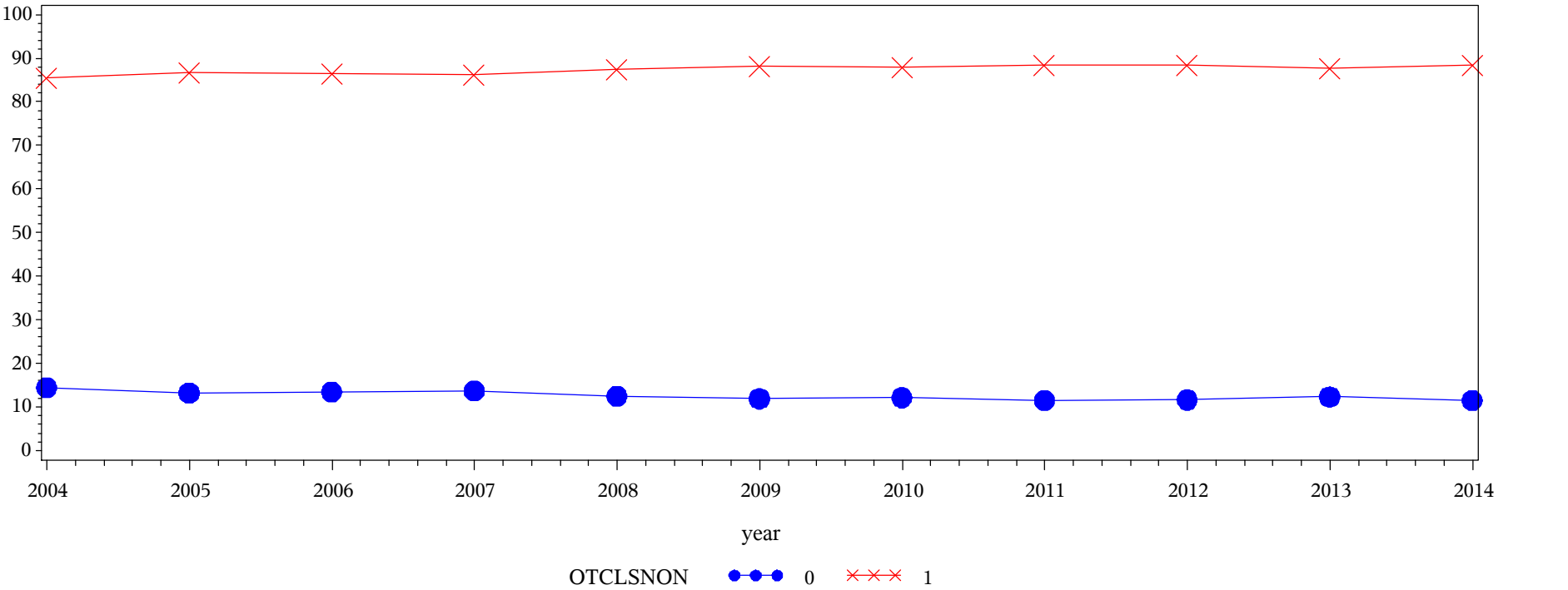

Frequency
Col Pct

Table of OTCLSNON by year												
OTCLSNON(None)	year											
	2004	2005	2006	2007	2008	2009	2010	2011	2012	2013	2014	Total
0 = No response	6277.14 14.47	8358.98 13.24	7217.91 13.44	10731.7 13.67	10508.3 12.53	11619.9 11.90	8679.18 12.15	14111.4 11.48	9341.17 11.65	9955.92 12.34	12330.1 11.54	109132
1 = Response	37092.2 85.53	54762.9 86.76	46497.8 86.56	67795.6 86.33	73373.8 87.47	86008.1 88.10	62768.9 87.85	108804 88.52	70824.6 88.35	70744.6 87.66	94474.2 88.46	773146
Total	43369.3	63121.9	53715.7	78527.3	83882.1	97628	71448.1	122915	80165.8	80700.5	106804	882278

Engagement Rising: A Decade of CCSSE Data
Comparison of OTCLSNON levels over time, where DEVELOPMENTAL = Developmental

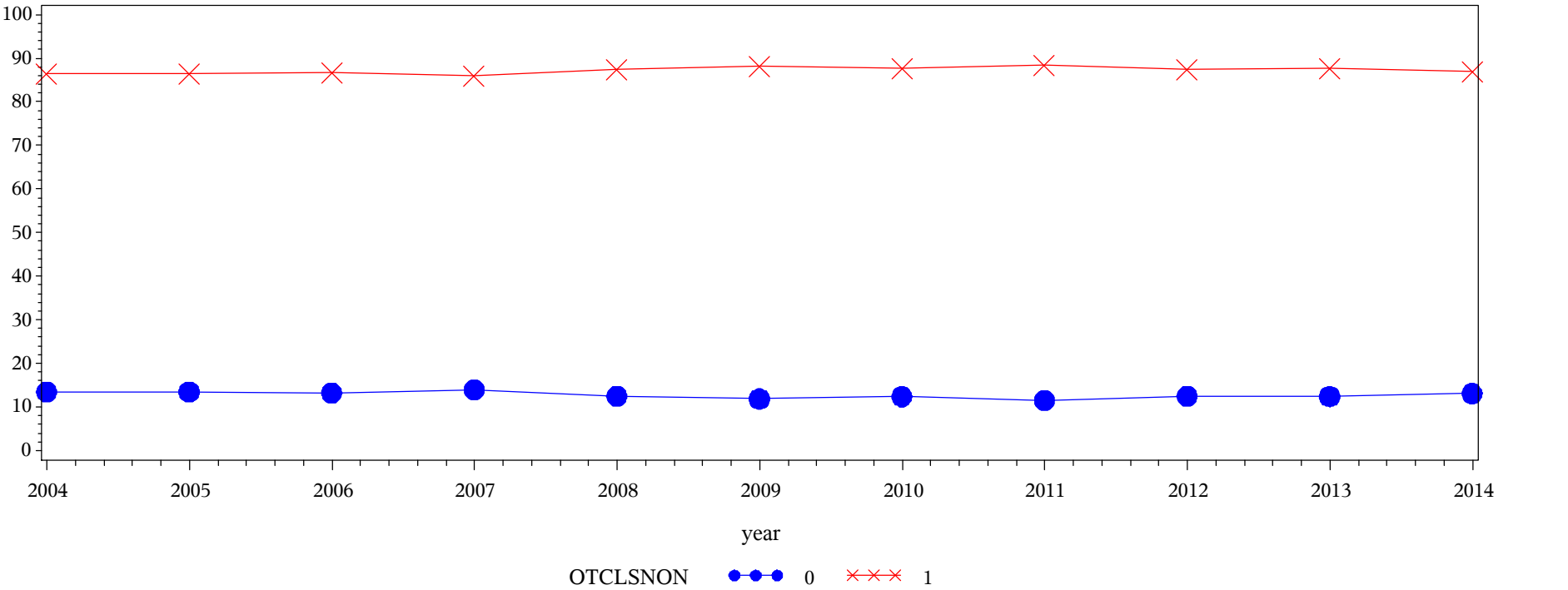

Frequency
Col Pct

Table of OTCLSNON by year												
OTCLSNON(None)	year											
	2004	2005	2006	2007	2008	2009	2010	2011	2012	2013	2014	Total
0 = No response	6213.48 13.50	8919.89 13.49	7803.41 13.27	11464.7 13.97	10973.4 12.50	11571.5 11.87	9466.23 12.39	15704.7 11.52	11343.8 12.48	11052.6 12.41	14849.1 13.10	119363
1 = Response	39814.1 86.50	57194.7 86.51	50998.9 86.73	70622.8 86.03	76836.1 87.50	85943.7 88.13	66927 87.61	120647 88.48	79542.9 87.52	78044.6 87.59	98545.9 86.90	825117
Total	46027.6	66114.6	58802.3	82087.5	87809.6	97515.3	76393.2	136351	90886.6	89097.2	113395	944480

Engagement Rising: A Decade of CCSSE Data
Comparison of OTCLSHS levels over time, where DEVELOPMENTAL = Non-Developmental

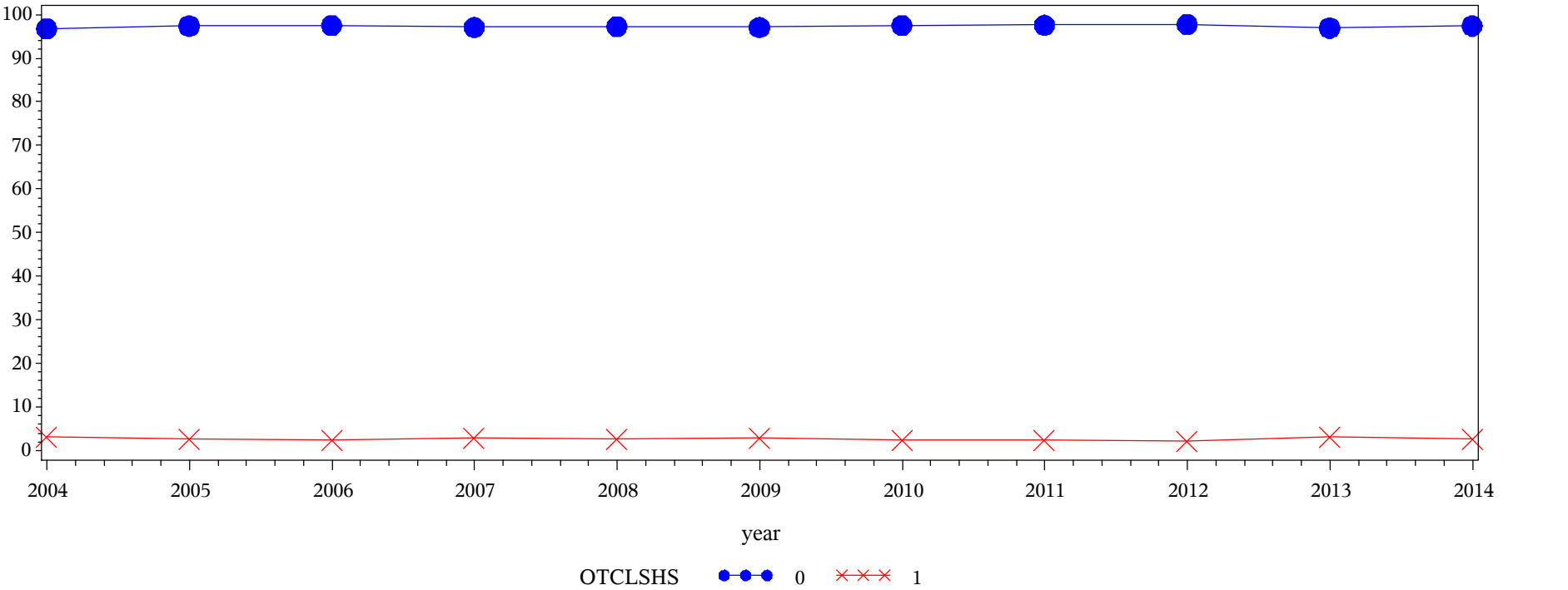

Frequency
Col Pct

Table of OTCLSHS by year												
OTCLSHS(High school)	year											
	2004	2005	2006	2007	2008	2009	2010	2011	2012	2013	2014	Total
0 = No response	41958.2 96.75	61486.5 97.41	52378.8 97.51	76255.3 97.11	81640.1 97.33	94799.7 97.10	69660 97.50	119968 97.60	78344.5 97.73	78232.3 96.94	104059 97.43	858782
1 = Response	1411.13 3.25	1635.37 2.59	1336.9 2.49	2272 2.89	2242.03 2.67	2828.29 2.90	1788.16 2.50	2947.19 2.40	1821.31 2.27	2468.19 3.06	2745 2.57	23495.6
Total	43369.3	63121.9	53715.7	78527.3	83882.1	97628	71448.1	122915	80165.8	80700.5	106804	882278

Engagement Rising: A Decade of CCSSE Data
Comparison of OTCLSHS levels over time, where DEVELOPMENTAL = Developmental

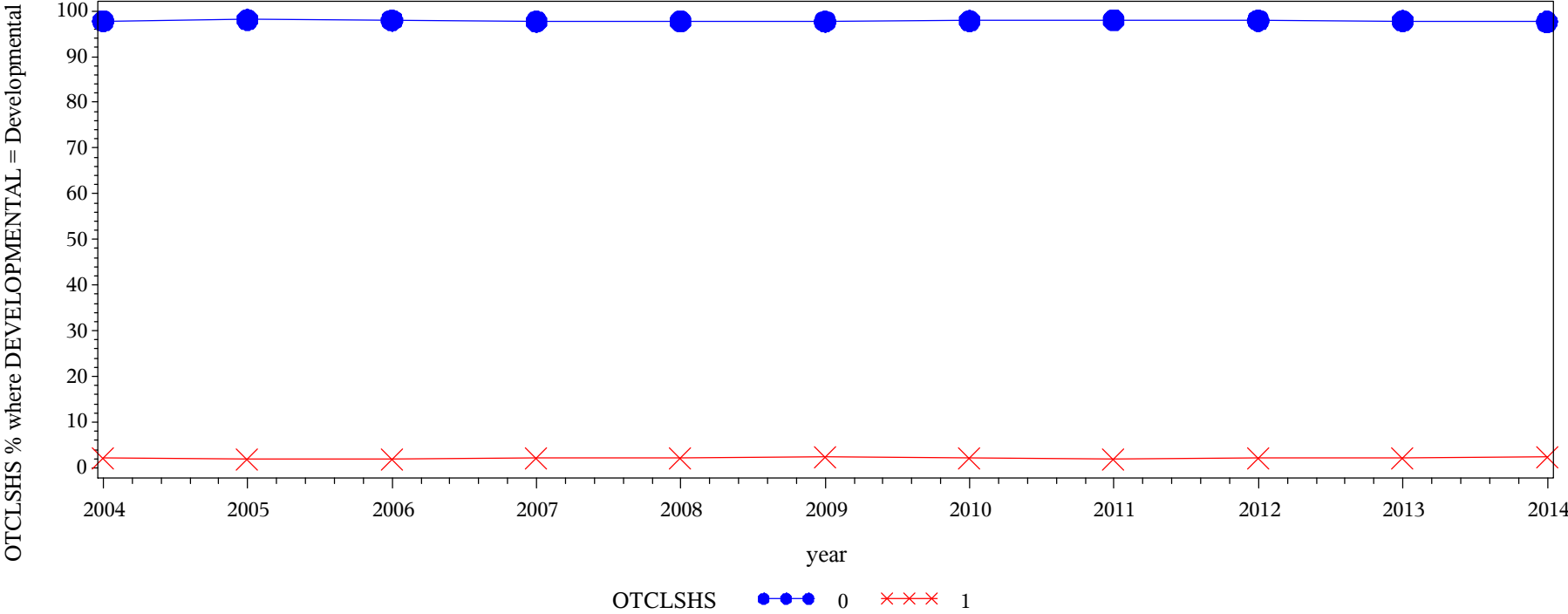

Frequency Col Pct	Table of OTCLSHS by year												
	OTCLSHS(High school)	year											
		2004	2005	2006	2007	2008	2009	2010	2011	2012	2013	2014	Total
	0 = No response	45028.2 97.83	64855.8 98.10	57602.6 97.96	80207.6 97.71	85810.9 97.72	95268.6 97.70	74741.5 97.84	133580 97.97	89000.5 97.92	87165.2 97.83	110709 97.63	923970
	1 = Response	999.379 2.17	1258.77 1.90	1199.7 2.04	1879.92 2.29	1998.64 2.28	2246.72 2.30	1651.73 2.16	2770.98 2.03	1886.12 2.08	1932 2.17	2685.84 2.37	20509.8
	Total	46027.6	66114.6	58802.3	82087.5	87809.6	97515.3	76393.2	136351	90886.6	89097.2	113395	944480

Engagement Rising: A Decade of CCSSE Data
Comparison of OTCLSVT levels over time, where DEVELOPMENTAL = Non-Developmental

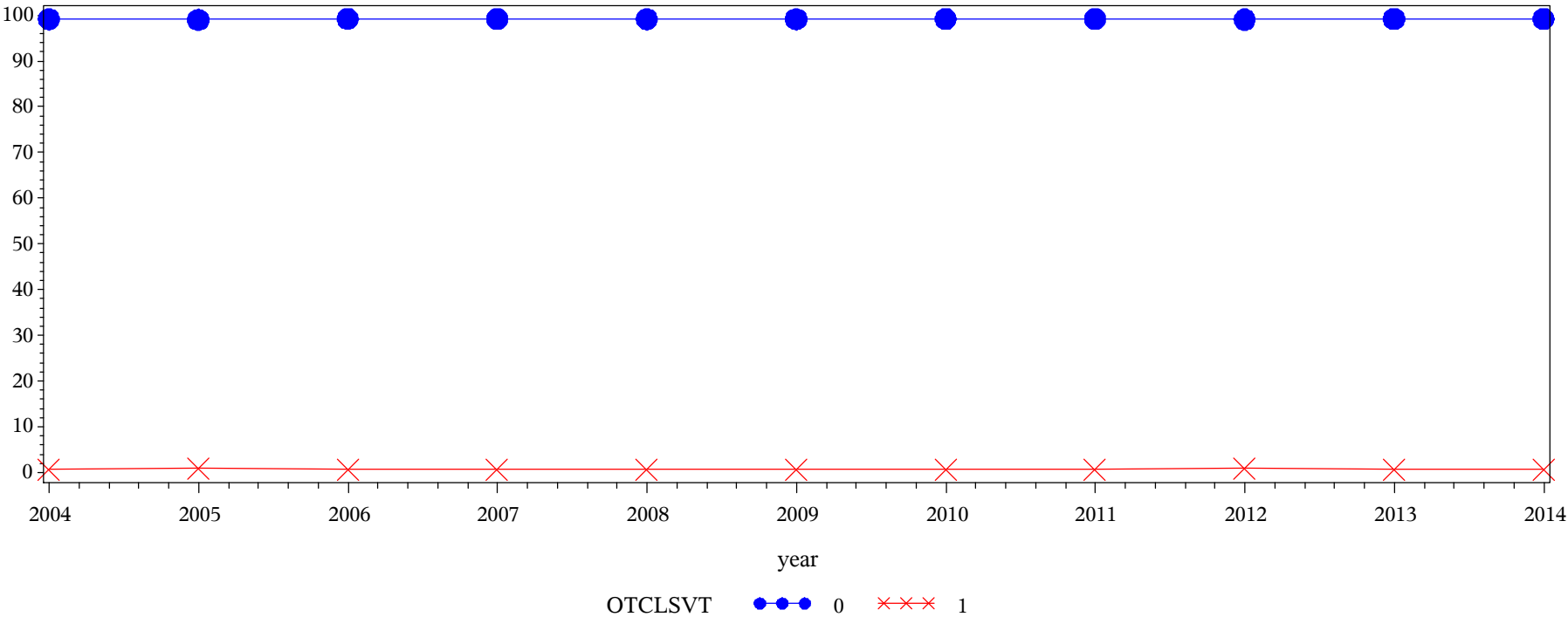

Frequency Col Pct	Table of OTCLSVT by year								
	OTCLSVT(Vocational/technical school)	year							
		2004	2005	2006	2007	2008	2009	2010	2011
	0 = No response	43012.5 99.18	62528.2 99.06	53336.5 99.29	77913.5 99.22	83193.4 99.18	96826.4 99.18	70905 99.24	121991 99.25
	1 = Response	356.857 0.82	593.651 0.94	379.162 0.71	613.759 0.78	688.736 0.82	801.595 0.82	543.096 0.76	924.03 0.75
	Total	43369.3	63121.9	53715.7	78527.3	83882.1	97628	71448.1	122915

Table of OTCLSVT by year				
OTCLSVT(Vocational/technical school)	year			
	2012	2013	2014	Total
0 = No response	79446.4 99.10	80115 99.27	105969 99.22	875237
1 = Response	719.375 0.90	585.512 0.73	835.031 0.78	7040.8
Total	80165.8	80700.5	106804	882278

Engagement Rising: A Decade of CCSSE Data
Comparison of OTCLSVT levels over time, where DEVELOPMENTAL = Developmental

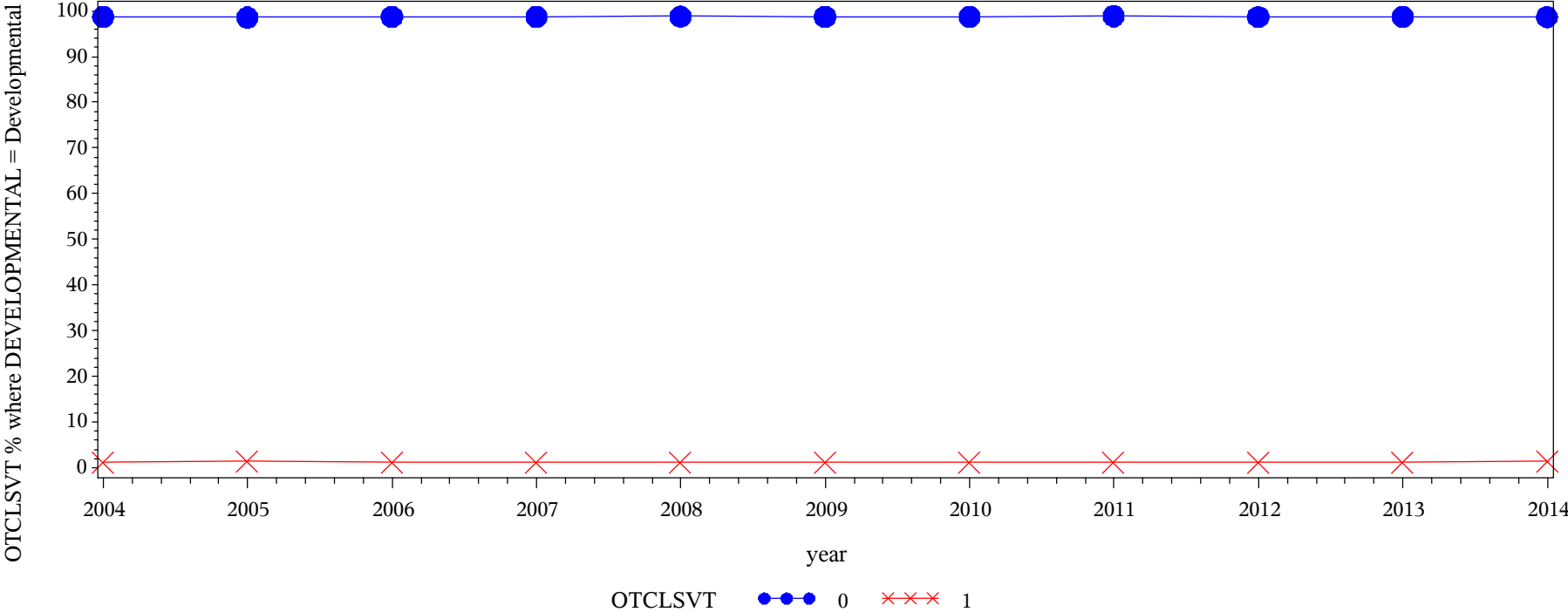

Frequency Col Pct	Table of OTCLSVT by year								
	OTCLSVT(Vocational/technical school)	year							
		2004	2005	2006	2007	2008	2009	2010	2011
	0 = No response	45438.3 98.72	65197.6 98.61	58093.3 98.79	81051.1 98.74	86767.7 98.81	96323.6 98.78	75428 98.74	134846 98.90
	1 = Response	589.328 1.28	916.954 1.39	709.006 1.21	1036.42 1.26	1041.81 1.19	1191.65 1.22	965.272 1.26	1505.1 1.10
	Total	46027.6	66114.6	58802.3	82087.5	87809.6	97515.3	76393.2	136351

Table of OTCLSVT by year				
OTCLSVT(Vocational/technical school)	year			
	2012	2013	2014	Total
0 = No response	89701 98.70	88018.7 98.79	111885 98.67	932750
1 = Response	1185.61 1.30	1078.48 1.21	1510.26 1.33	11729.9
Total	90886.6	89097.2	113395	944480

Engagement Rising: A Decade of CCSSE Data
Comparison of OTCLSCC levels over time, where DEVELOPMENTAL = Non-Developmental

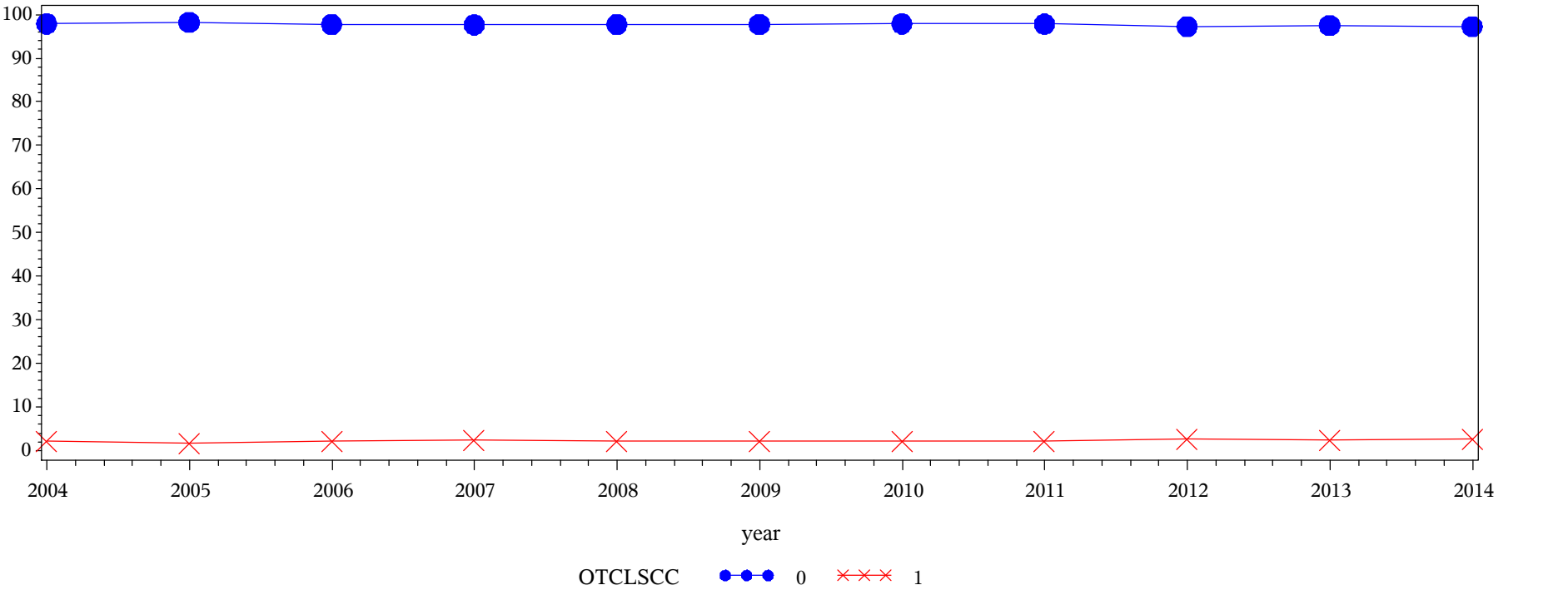

Frequency
Col Pct

Table of OTCLSCC by year												
OTCLSCC(Another community or technical college)	year											
	2004	2005	2006	2007	2008	2009	2010	2011	2012	2013	2014	Total
0 = No response	42463.8 97.91	61997.5 98.22	52502.3 97.74	76706.8 97.68	82036.9 97.80	95471.4 97.79	69960 97.92	120291 97.86	78029.8 97.34	78746.6 97.58	103957 97.33	862163
1 = Response	905.479 2.09	1124.34 1.78	1213.39 2.26	1820.51 2.32	1845.21 2.20	2156.55 2.21	1488.13 2.08	2624.27 2.14	2136.04 2.66	1953.89 2.42	2846.86 2.67	20114.7
Total	43369.3	63121.9	53715.7	78527.3	83882.1	97628	71448.1	122915	80165.8	80700.5	106804	882278

Engagement Rising: A Decade of CCSSE Data
Comparison of OTCLSCC levels over time, where DEVELOPMENTAL = Developmental

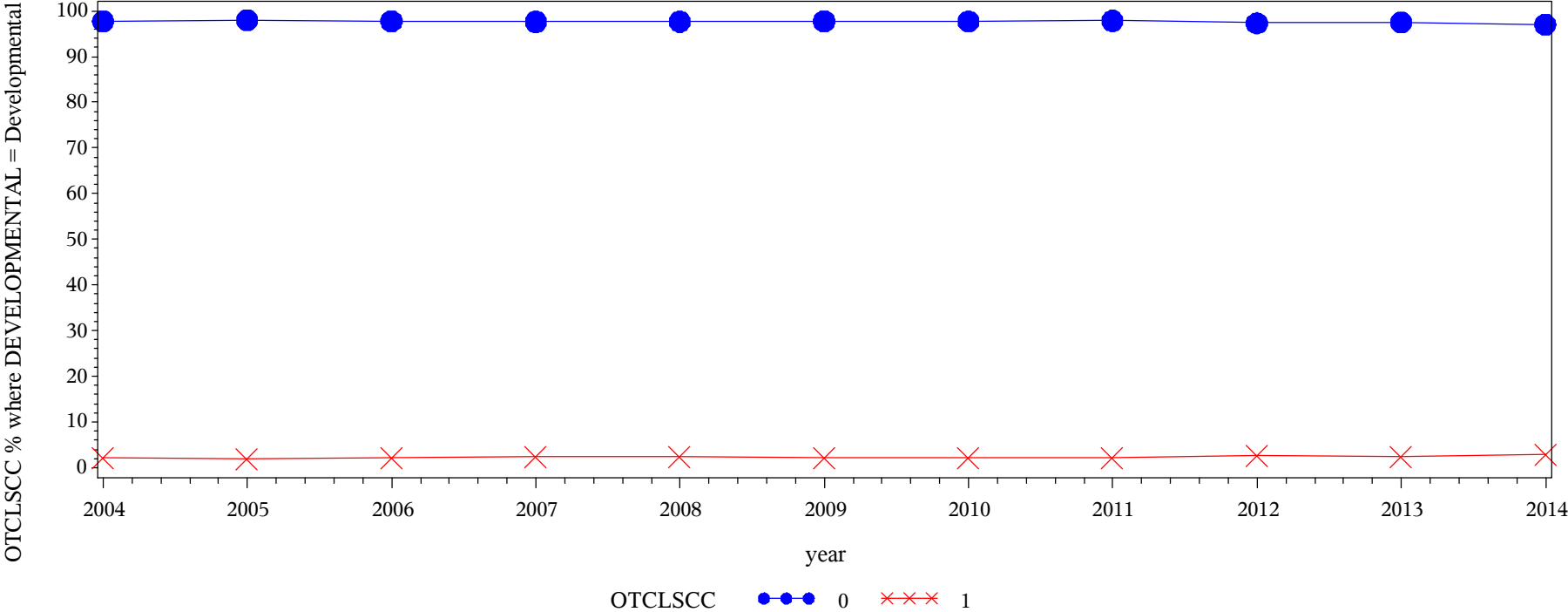

Frequency
Col Pct

Table of OTCLSCC by year												
OTCLSCC(Another community or technical college)	year											
	2004	2005	2006	2007	2008	2009	2010	2011	2012	2013	2014	Total
0 = No response	45000.4 97.77	64827.4 98.05	57520.4 97.82	80151.8 97.64	85766.6 97.67	95344.6 97.77	74648.8 97.72	133450 97.87	88486.9 97.36	86905.9 97.54	110093 97.09	922195
1 = Response	1027.23 2.23	1287.17 1.95	1281.95 2.18	1935.73 2.36	2042.98 2.33	2170.68 2.23	1744.45 2.28	2901.52 2.13	2399.7 2.64	2191.3 2.46	3302.25 2.91	22285
Total	46027.6	66114.6	58802.3	82087.5	87809.6	97515.3	76393.2	136351	90886.6	89097.2	113395	944480

Engagement Rising: A Decade of CCSSE Data
Comparison of OTCLS4Y levels over time, where DEVELOPMENTAL = Non-Developmental

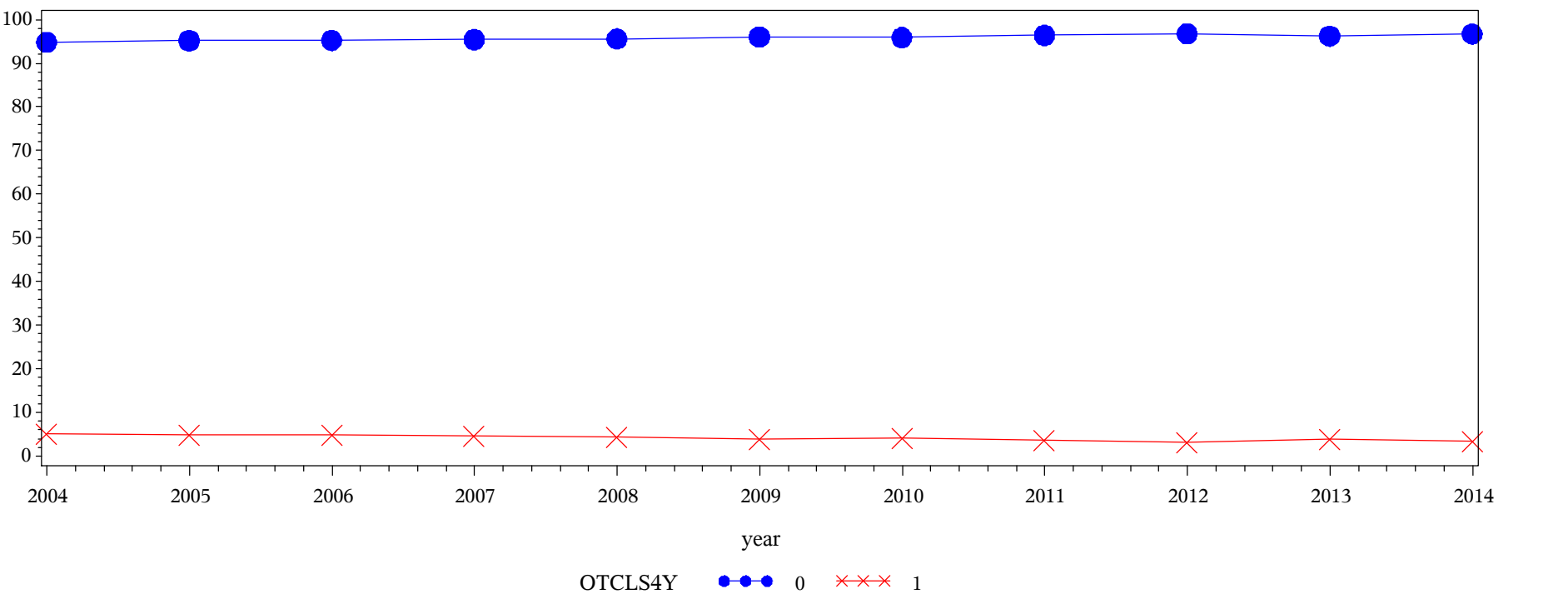

Frequency
Col Pct

Table of OTCLS4Y by year												
OTCLS4Y(4-year college/university)	year											
	2004	2005	2006	2007	2008	2009	2010	2011	2012	2013	2014	Total
0 = No response	41115.3 94.80	60103.5 95.22	51166.5 95.25	74953.3 95.45	80218.5 95.63	93756.2 96.03	68534.8 95.92	118518 96.42	77564.9 96.76	77658.5 96.23	103309 96.73	846898
1 = Response	2254.04 5.20	3018.4 4.78	2549.18 4.75	3574.01 4.55	3663.59 4.37	3871.77 3.97	2913.34 4.08	4397.25 3.58	2600.92 3.24	3041.93 3.77	3495.22 3.27	35379.7
Total	43369.3	63121.9	53715.7	78527.3	83882.1	97628	71448.1	122915	80165.8	80700.5	106804	882278

Engagement Rising: A Decade of CCSSE Data
Comparison of OTCLS4Y levels over time, where DEVELOPMENTAL = Developmental

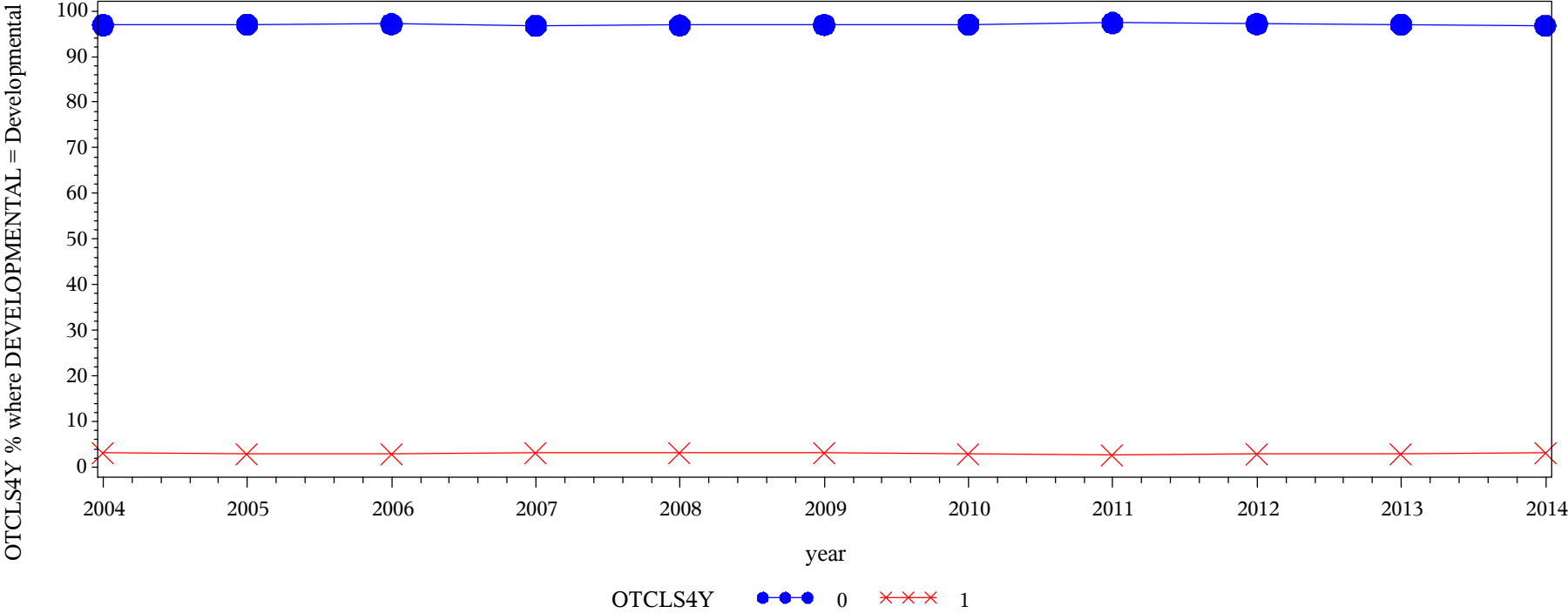

Frequency Col Pct	Table of OTCLS4Y by year												
	OTCLS4Y(4-year college/ university)												
		year											
		2004	2005	2006	2007	2008	2009	2010	2011	2012	2013	2014	Total
0 = No response	44604.8 96.91	64184.9 97.08	57122.8 97.14	79415.7 96.75	85053.5 96.86	94544.4 96.95	74165.9 97.08	132793 97.39	88307.3 97.16	86416.4 96.99	109723 96.76	916332	
1 = Response	1422.83 3.09	1929.64 2.92	1679.52 2.86	2671.83 3.25	2756.05 3.14	2970.84 3.05	2227.31 2.92	3557.93 2.61	2579.3 2.84	2680.77 3.01	3672.5 3.24	28148.5	
Total	46027.6	66114.6	58802.3	82087.5	87809.6	97515.3	76393.2	136351	90886.6	89097.2	113395	944480	

Engagement Rising: A Decade of CCSSE Data
Comparison of OTCLASS levels over time, where DEVELOPMENTAL = Non-Developmental

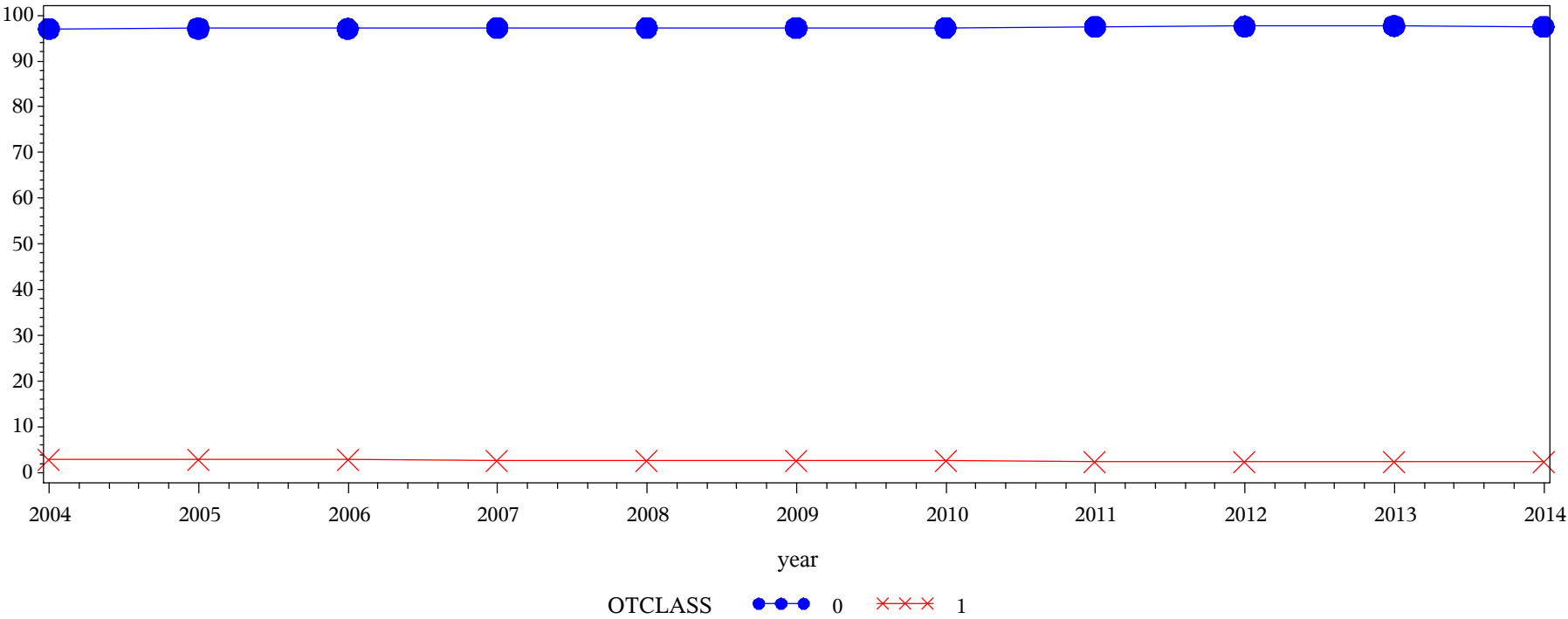

Frequency
Col Pct

Table of OTCLASS by year												
OTCLASS(Other)	year											
	2004	2005	2006	2007	2008	2009	2010	2011	2012	2013	2014	Total
0 = No response	42109.6 97.10	61333.2 97.17	52159 97.10	76396.8 97.29	81637.6 97.32	94936.8 97.24	69505.3 97.28	119910 97.56	78241.5 97.60	78838.7 97.69	104128 97.49	859196
1 = Response	1259.77 2.90	1788.7 2.83	1556.72 2.90	2130.48 2.71	2244.53 2.68	2691.12 2.76	1942.83 2.72	3004.71 2.44	1924.32 2.40	1861.74 2.31	2676.64 2.51	23081.6
Total	43369.3	63121.9	53715.7	78527.3	83882.1	97628	71448.1	122915	80165.8	80700.5	106804	882278

Engagement Rising: A Decade of CCSSE Data
Comparison of OTCLASS levels over time, where DEVELOPMENTAL = Developmental

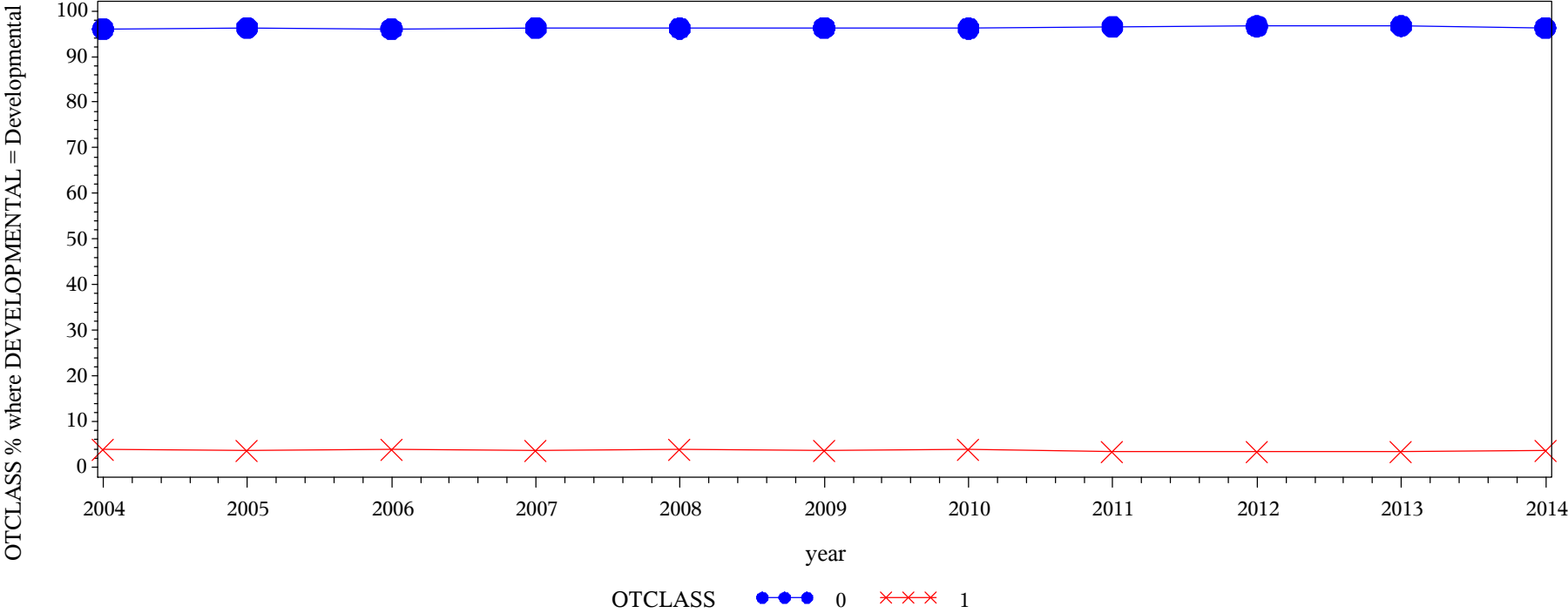

Frequency Col Pct	Table of OTCLASS by year												
	OTCLASS(Other)	year											
		2004	2005	2006	2007	2008	2009	2010	2011	2012	2013	2014	Total
	0 = No response	44209.3 96.05	63700.7 96.35	56512.8 96.11	79015.4 96.26	84479.1 96.21	93916 96.31	73487.3 96.20	131699 96.59	87864.6 96.68	86176 96.72	109182 96.28	910242
	1 = Response	1818.33 3.95	2413.91 3.65	2289.56 3.89	3072.08 3.74	3330.45 3.79	3599.26 3.69	2905.89 3.80	4652.4 3.41	3021.97 3.32	2921.19 3.28	4213.35 3.72	34238.4
	Total	46027.6	66114.6	58802.3	82087.5	87809.6	97515.3	76393.2	136351	90886.6	89097.2	113395	944480

Engagement Rising: A Decade of CCSSE Data
Comparison of OTHINST levels over time, where DEVELOPMENTAL = Non-Developmental

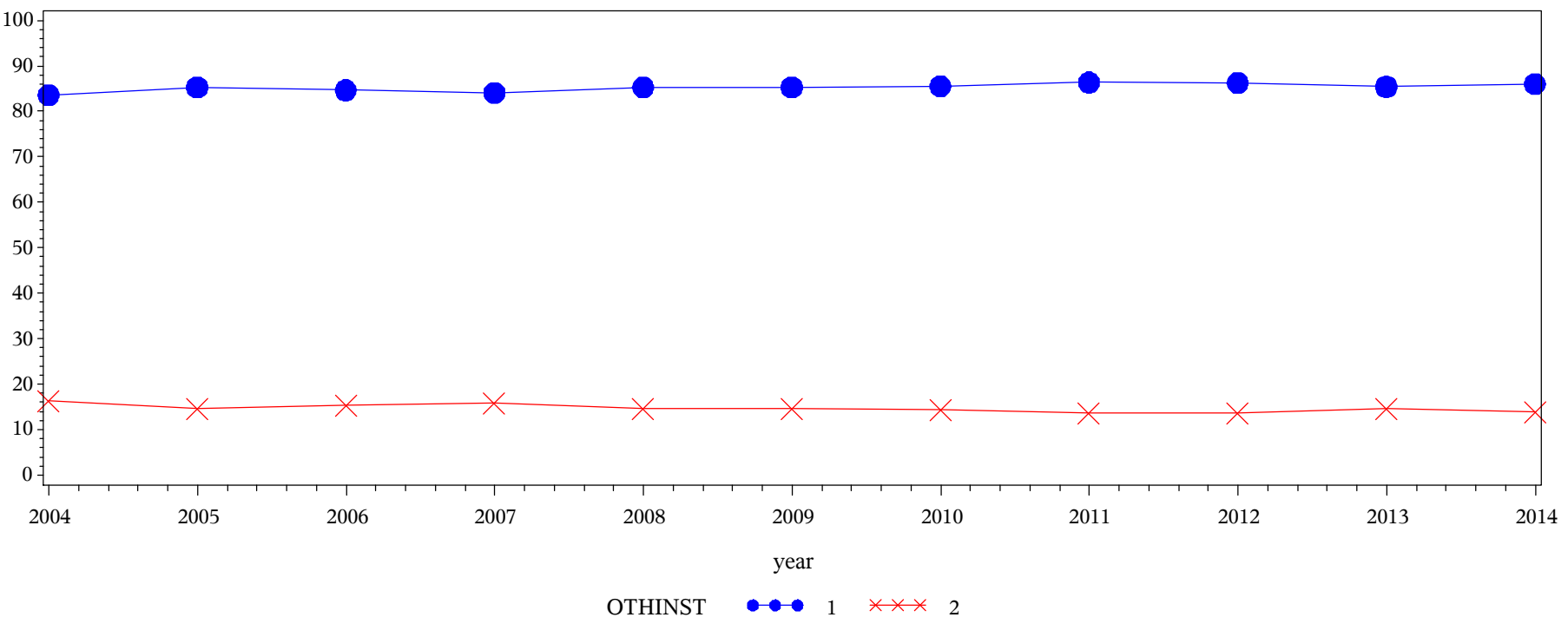

Frequency
Col Pct

Table of OTHINST by year												
OTHINST(How many classes are you presently taking at OTHER institutions?)	year											
	2004	2005	2006	2007	2008	2009	2010	2011	2012	2013	2014	Total
1 = None	35714.8 83.65	52796.8 85.27	44722.9 84.67	64836.7 84.13	70756.5 85.34	82515.7 85.34	60260.7 85.57	104766 86.38	68218.9 86.27	68097.3 85.43	90780 86.05	743467
2 = Some	6981.99 16.35	9117.79 14.73	8095.28 15.33	12226.4 15.87	12152.6 14.66	14179.6 14.66	10164.5 14.43	16514 13.62	10861.2 13.73	11618.3 14.57	14715.3 13.95	126627
Total	42696.8	61914.6	52818.2	77063.2	82909.1	96695.3	70425.2	121280	79080.1	79715.6	105495	870094
Frequency Missing = 12184.379809												

Engagement Rising: A Decade of CCSSE Data
Comparison of OTHINST levels over time, where DEVELOPMENTAL = Developmental

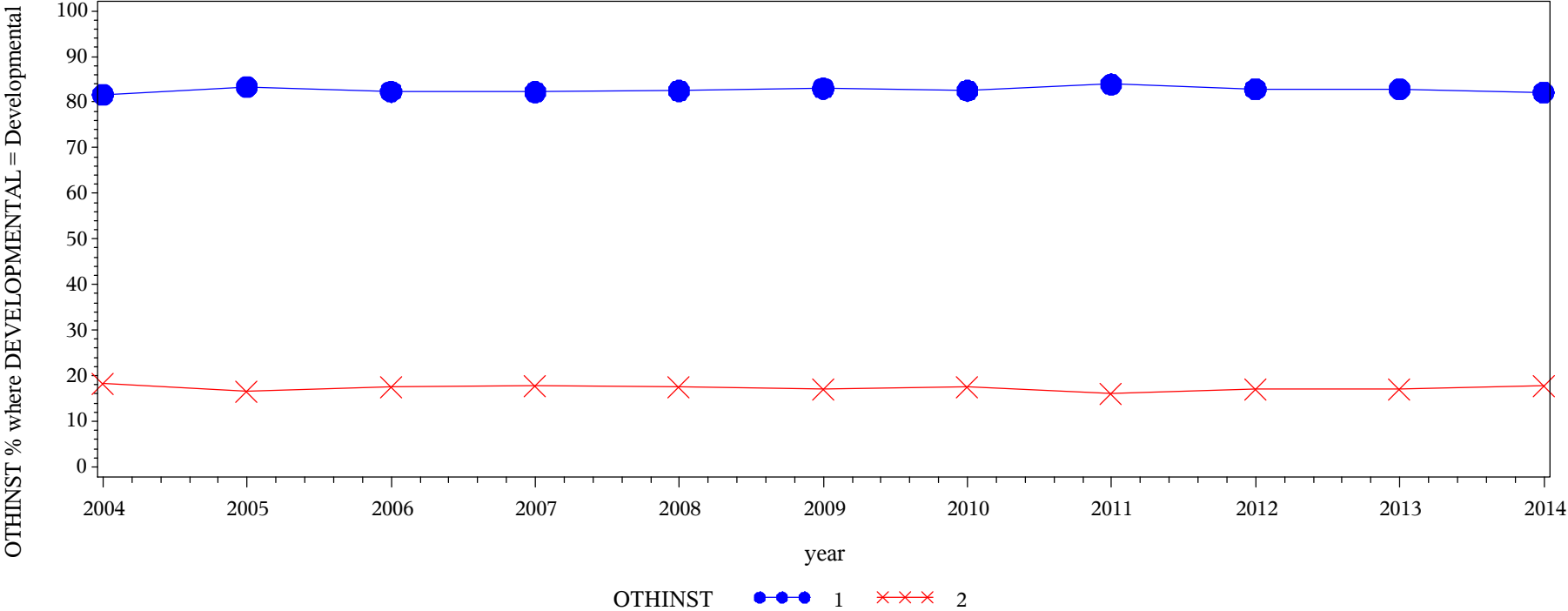

Frequency Col Pct	Table of OTHINST by year												
	OTHINST(How many classes are you presently taking at OTHER institutions?)												
		year											
		2004	2005	2006	2007	2008	2009	2010	2011	2012	2013	2014	Total
	1 = None	36745.9 81.70	53268.2 83.36	47147.7 82.32	65466.5 82.24	71332.4 82.52	79927.1 83.01	61900.5 82.54	112386 83.91	73871.1 82.82	72533.8 82.85	91589.4 82.14	766168
	2 = Some	8231.42 18.30	10633.5 16.64	10127.4 17.68	14138.1 17.76	15115 17.48	16353.4 16.99	13097.8 17.46	21550.3 16.09	15328.1 17.18	15017.9 17.15	19908.1 17.86	159501
	Total	44977.3	63901.7	57275	79604.6	86447.4	96280.5	74998.3	133936	89199.2	87551.7	111498	925669
Frequency Missing = 18810.809815													

Engagement Rising: A Decade of CCSSE Data
Comparison of RECOMMEN levels over time, where DEVELOPMENTAL = Non-Developmental

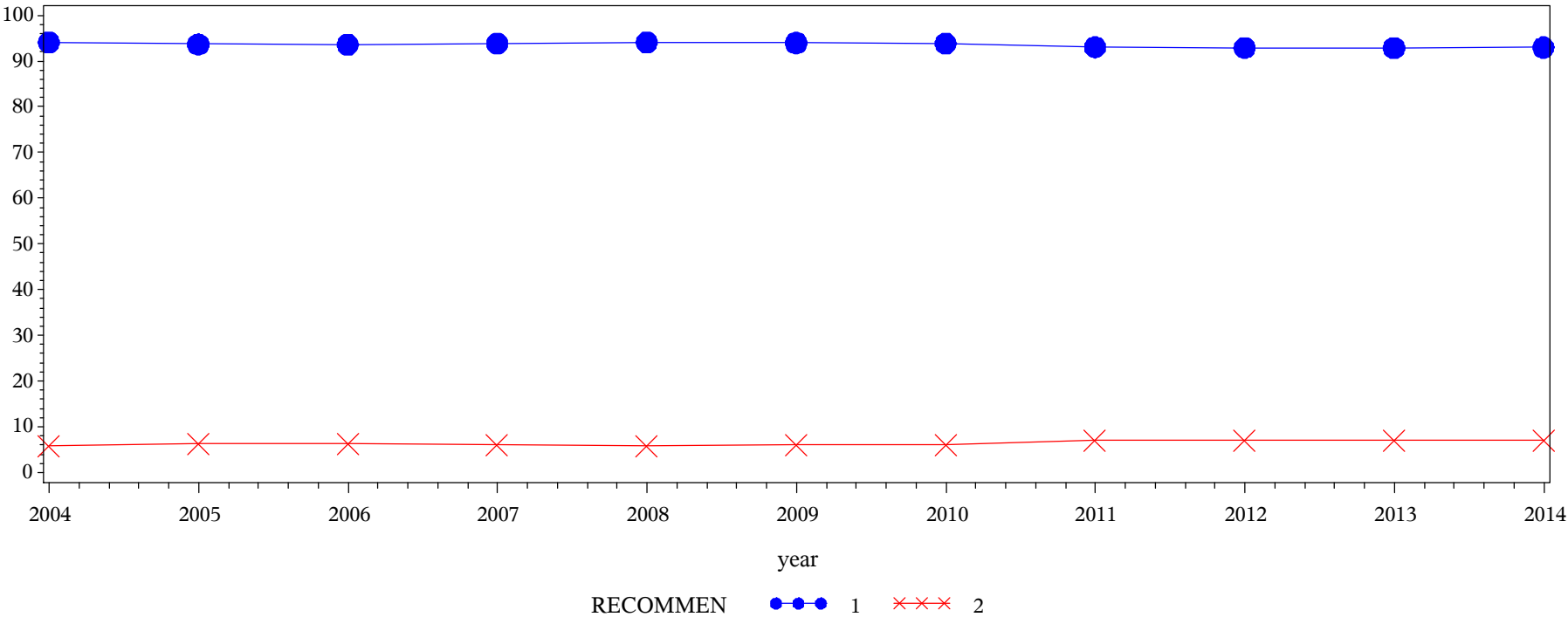

Frequency
Col Pct

Table of RECOMMEN by year												
RECOMMEN(Would you recommend this college to a friend or family member?)	year											
	2004	2005	2006	2007	2008	2009	2010	2011	2012	2013	2014	Total
1 = Yes	40133.8 94.11	57947.2 93.69	49390.1 93.64	72229.8 93.86	77959.4 94.15	90717.6 93.97	65987.1 93.88	112634 93.06	73318.8 92.94	73883.9 92.90	97862.4 92.98	812064
2 = No	2513.2 5.89	3901.27 6.31	3354.69 6.36	4723.22 6.14	4842.62 5.85	5818.53 6.03	4300.23 6.12	8397.78 6.94	5566.74 7.06	5648.24 7.10	7390.11 7.02	56456.6
Total	42647	61848.4	52744.8	76953	82802	96536.1	70287.4	121031	78885.5	79532.2	105253	868521
Frequency Missing = 13757.484562												

Engagement Rising: A Decade of CCSSE Data
Comparison of RECOMMEN levels over time, where DEVELOPMENTAL = Developmental

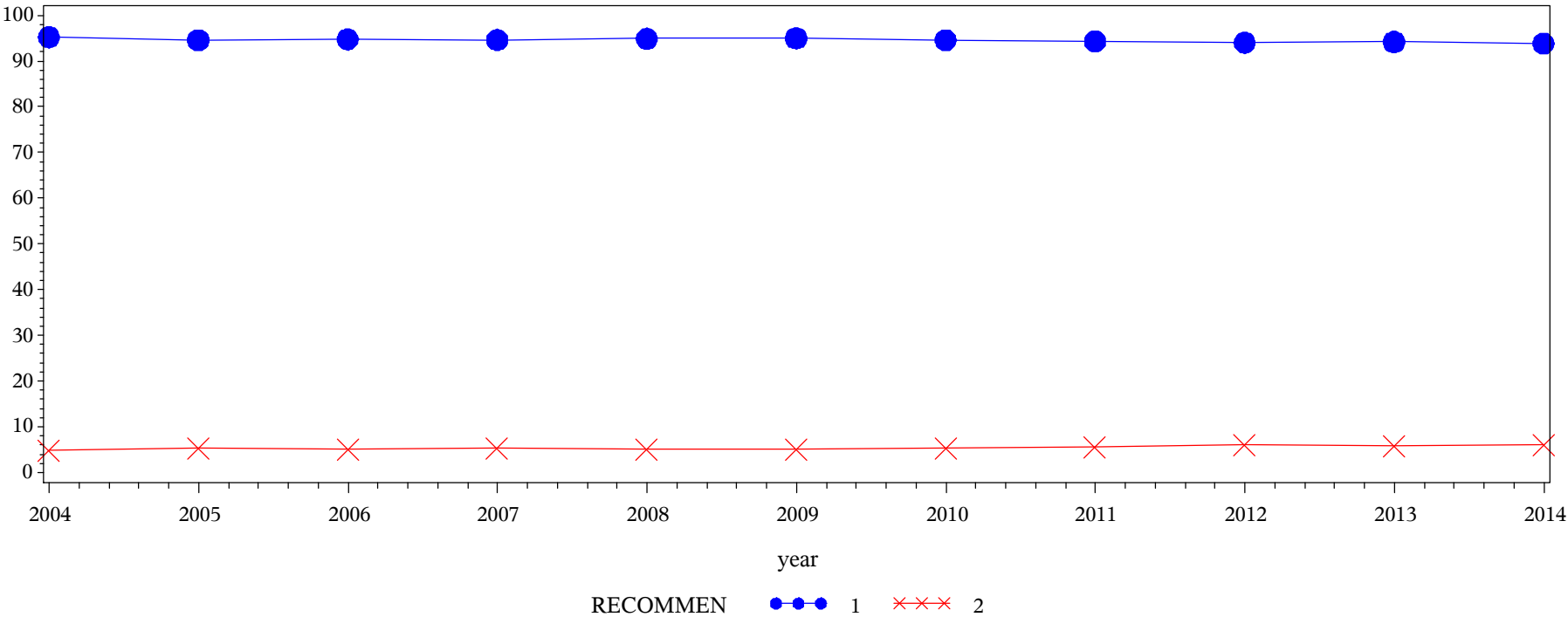

Frequency
Col Pct

Table of RECOMMEN by year												
RECOMMEN(Would you recommend this college to a friend or family member?)	year											
	2004	2005	2006	2007	2008	2009	2010	2011	2012	2013	2014	Total
1 = Yes	42795.9 95.25	60391.7 94.64	54227.4 94.78	75217.8 94.66	81888.4 94.91	91298.5 95.00	70902 94.64	126095 94.30	83699.7 94.03	82265 94.21	104413 93.85	873194
2 = No	2136.43 4.75	3417.99 5.36	2988.44 5.22	4246.96 5.34	4395.1 5.09	4807.87 5.00	4015.15 5.36	7619.77 5.70	5313.02 5.97	5055.92 5.79	6839.17 6.15	50835.8
Total	44932.3	63809.7	57215.8	79464.7	86283.5	96106.4	74917.1	133715	89012.7	87320.9	111252	924030
Frequency Missing = 20449.86818												

Engagement Rising: A Decade of CCSSE Data
Comparison of ENTIREXP levels over time, where DEVELOPMENTAL = Non-Developmental

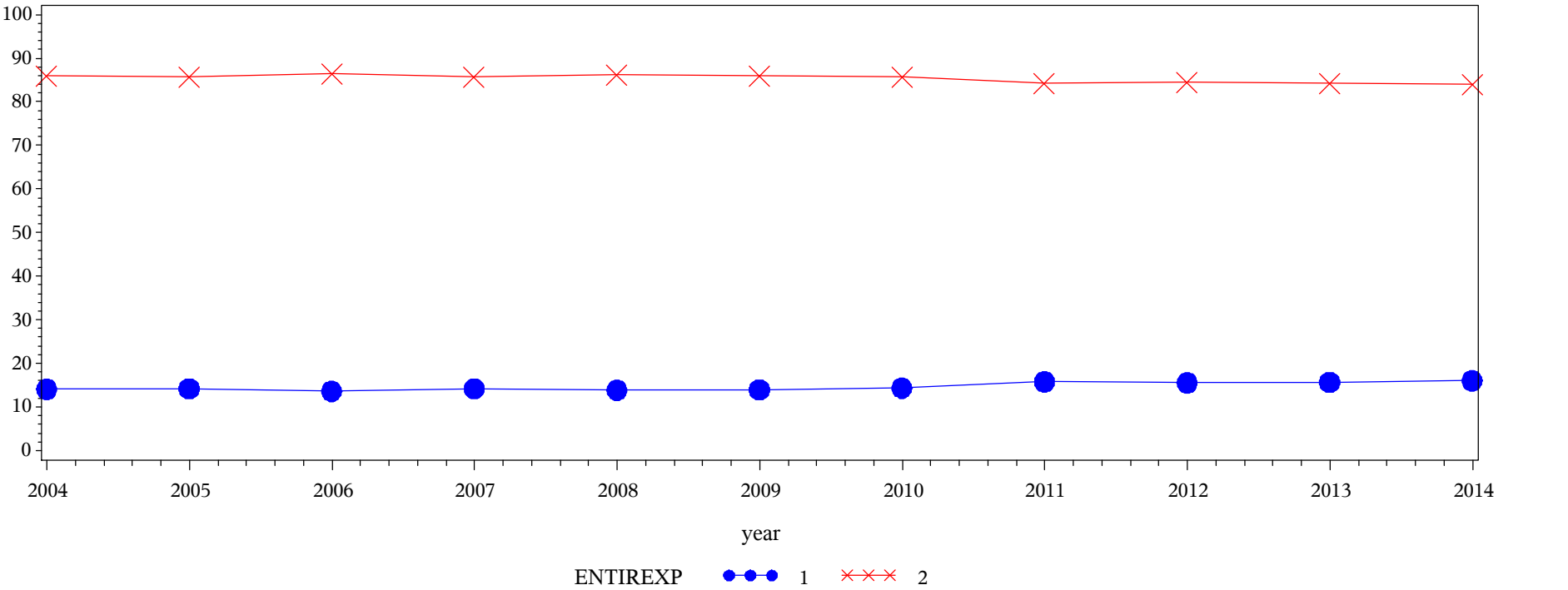
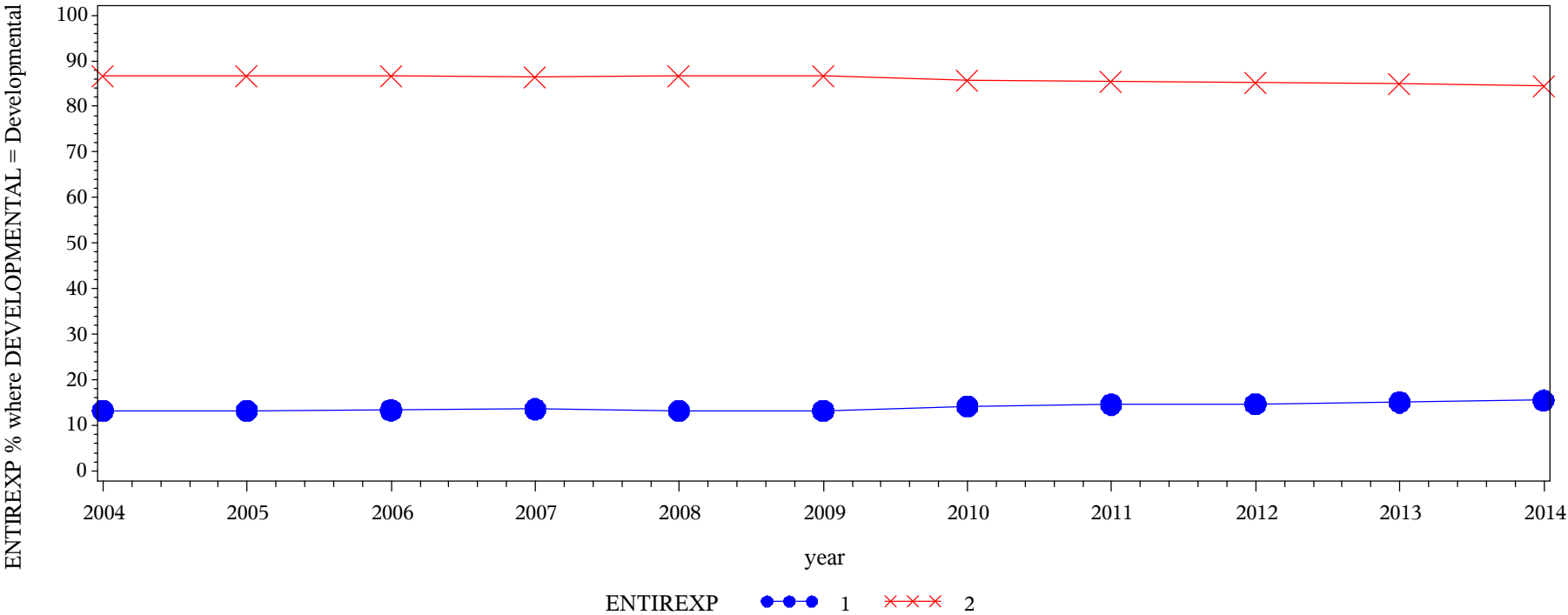

Table of ENTIREXP by year												
ENTIREXP(How would you evaluate your entire educational experience at this college?)	year											
	2004	2005	2006	2007	2008	2009	2010	2011	2012	2013	2014	Total
1 = Poor/Fair	6014.13 14.08	8800.37 14.21	7198.44 13.62	10963.5 14.23	11497.7 13.86	13536.3 14.00	10098.6 14.35	19168.2 15.80	12289.5 15.54	12495.6 15.68	16907.4 16.03	128970
2 = Good/Excellent	36702.9 85.92	53126.9 85.79	45646.5 86.38	66102.5 85.77	71453.5 86.14	83155.2 86.00	60297.4 85.65	102125 84.20	66796 84.46	67211.3 84.32	88573.1 83.97	741190
Total	42717.1	61927.3	52844.9	77066	82951.2	96691.5	70396	121293	79085.5	79706.9	105481	870160
Frequency Missing = 12118.299901												

Engagement Rising: A Decade of CCSSE Data
Comparison of ENTIREXP levels over time, where DEVELOPMENTAL = Developmental



Frequency Col Pct	Table of ENTIREXP by year												
	ENTIREXP(How would you evaluate your entire educational experience at this college?)												
		year											
		2004	2005	2006	2007	2008	2009	2010	2011	2012	2013	2014	Total
	1 = Poor/Fair	5973.86 13.27	8483.75 13.28	7649.12 13.35	10802.4 13.58	11416.6 13.20	12761.2 13.25	10632.6 14.16	19551.9 14.59	13115.1 14.70	13203.8 15.08	17279 15.50	130869
	2 = Good/Excellent	39034.9 86.73	55395.7 86.72	49659.2 86.65	68764.1 86.42	75056.9 86.80	83526.2 86.75	64442.7 85.84	114481 85.41	76119.2 85.30	74325.9 84.92	94202 84.50	795008
	Total	45008.7	63879.5	57308.3	79566.5	86473.5	96287.4	75075.3	134033	89234.4	87529.7	111481	925877
	Frequency Missing = 18602.667909												

Engagement Rising: A Decade of CCSSE Data
Comparison of HAVKID levels over time, where DEVELOPMENTAL = Non-Developmental

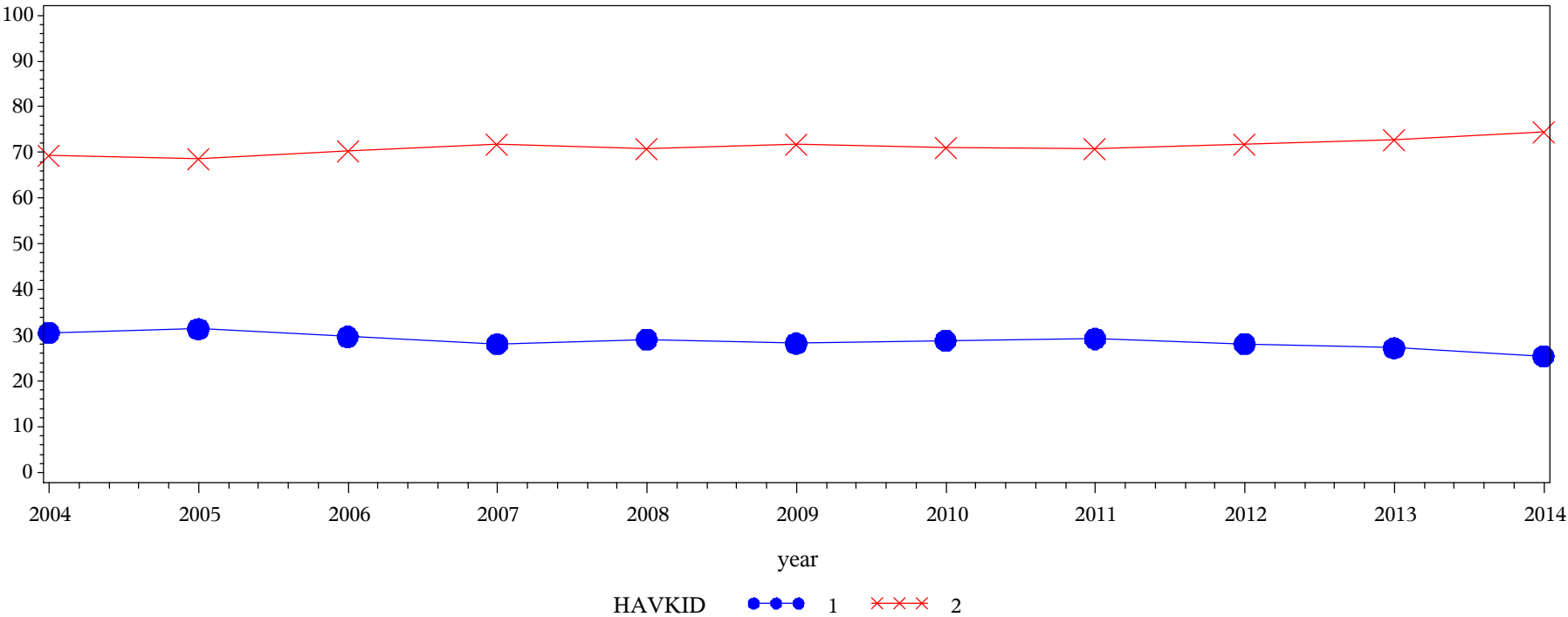

Frequency
Col Pct

Table of havkid by year												
havkid(Do you have children who live with you?)	year											
	2004	2005	2006	2007	2008	2009	2010	2011	2012	2013	2014	Total
1 = Yes	13029 30.54	19428.1 31.40	15666.6 29.69	21618.9 28.08	24111.4 29.10	27271.4 28.24	20275.1 28.82	35450.6 29.26	22171.1 28.09	21686.2 27.24	26752.4 25.40	247461
2 = No	29633.6 69.46	42445 68.60	37096.7 70.31	55374 71.92	58744.9 70.90	69299.6 71.76	50084.2 71.18	85692.7 70.74	56765.3 71.91	57934.9 72.76	78556.8 74.60	621628
Total	42662.6	61873.1	52763.3	76992.9	82856.2	96571.1	70359.3	121143	78936.4	79621.1	105309	869089
Frequency Missing = 13189.486978												

Engagement Rising: A Decade of CCSSE Data
Comparison of HAVKID levels over time, where DEVELOPMENTAL = Developmental

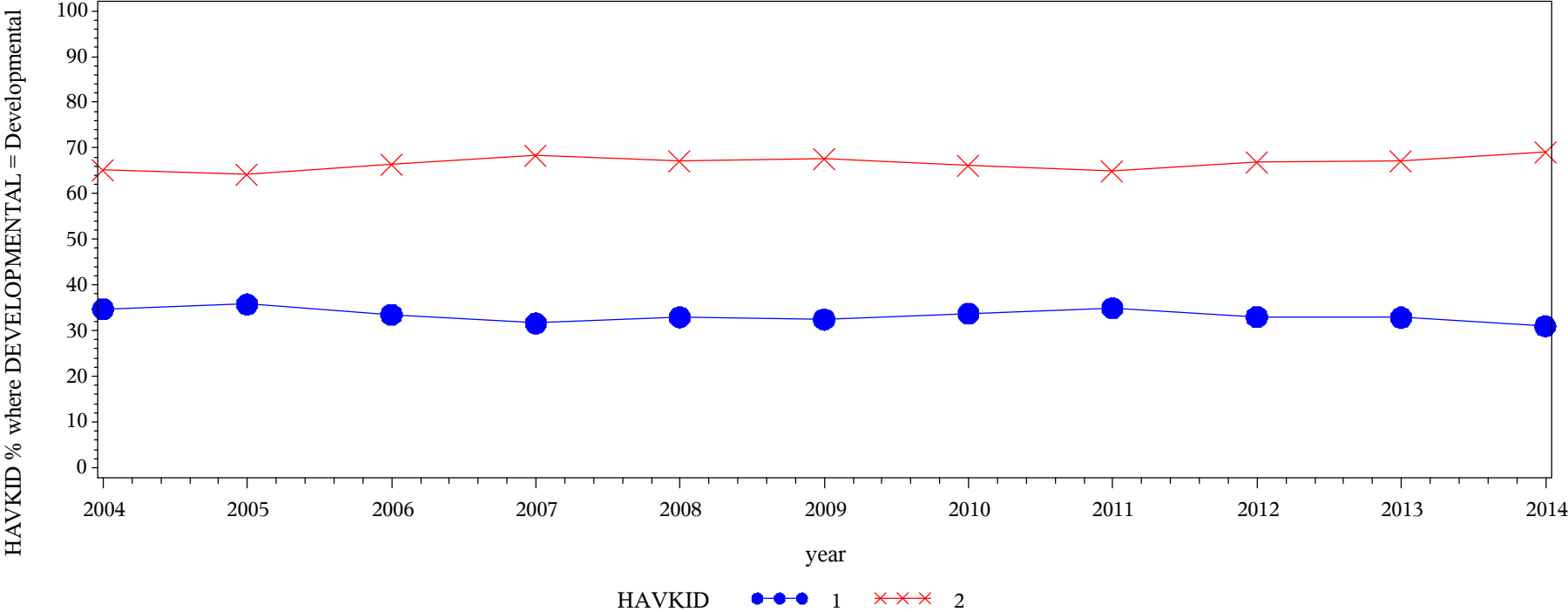

Frequency
Col Pct

Table of havkid by year												
havkid(Do you have children who live with you?)	year											
	2004	2005	2006	2007	2008	2009	2010	2011	2012	2013	2014	Total
1 = Yes	15588.3 34.69	22819.1 35.79	19184.8 33.55	25125 31.63	28440 32.95	31221.7 32.46	25250.3 33.72	46710.8 34.92	29409.4 33.02	28708.6 32.88	34452.1 30.98	306910
2 = No	29346.6 65.31	40944.8 64.21	38002.8 66.45	54308.4 68.37	57871.2 67.05	64955.4 67.54	49621.1 66.28	87048.5 65.08	59645.4 66.98	58613.4 67.12	76762.6 69.02	617120
Total	44935	63763.8	57187.5	79433.4	86311.2	96177.1	74871.4	133759	89054.8	87322	111215	924030
Frequency Missing = 20450.069946												

Engagement Rising: A Decade of CCSSE Data
Comparison of AGENEW levels over time, where DEVELOPMENTAL = Non-Developmental

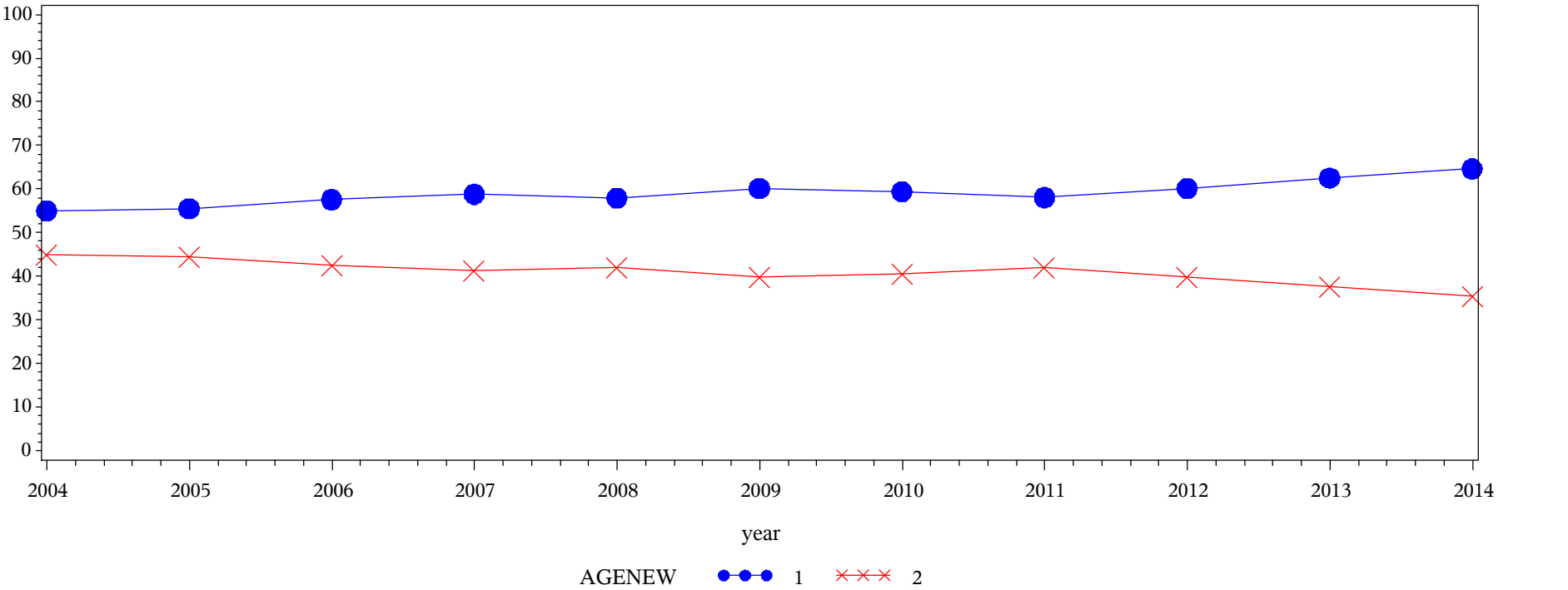

Frequency
Col Pct

Table of AGENEW by year												
AGENEW(Mark Your Age Group)	year											
	2004	2005	2006	2007	2008	2009	2010	2011	2012	2013	2014	Total
1 = Traditional-Age	23335.8 54.96	34190.6 55.53	30254 57.58	45124.8 58.83	47771.3 57.91	57867.4 60.09	41654 59.43	70151.3 58.08	47409.3 60.19	49640.7 62.51	67958.1 64.65	515357
2 = Nontraditional-Age	19124.3 45.04	27385.3 44.47	22284.7 42.42	31580.4 41.17	34722.3 42.09	38427.4 39.91	28438.6 40.57	50642.8 41.92	31354.2 39.81	29773.5 37.49	37158.1 35.35	350892
Total	42460.1	61575.9	52538.7	76705.2	82493.7	96294.8	70092.6	120794	78763.5	79414.2	105116	866249
Frequency Missing = 16029.145664												

Engagement Rising: A Decade of CCSSE Data
Comparison of AGENEW levels over time, where DEVELOPMENTAL = Developmental

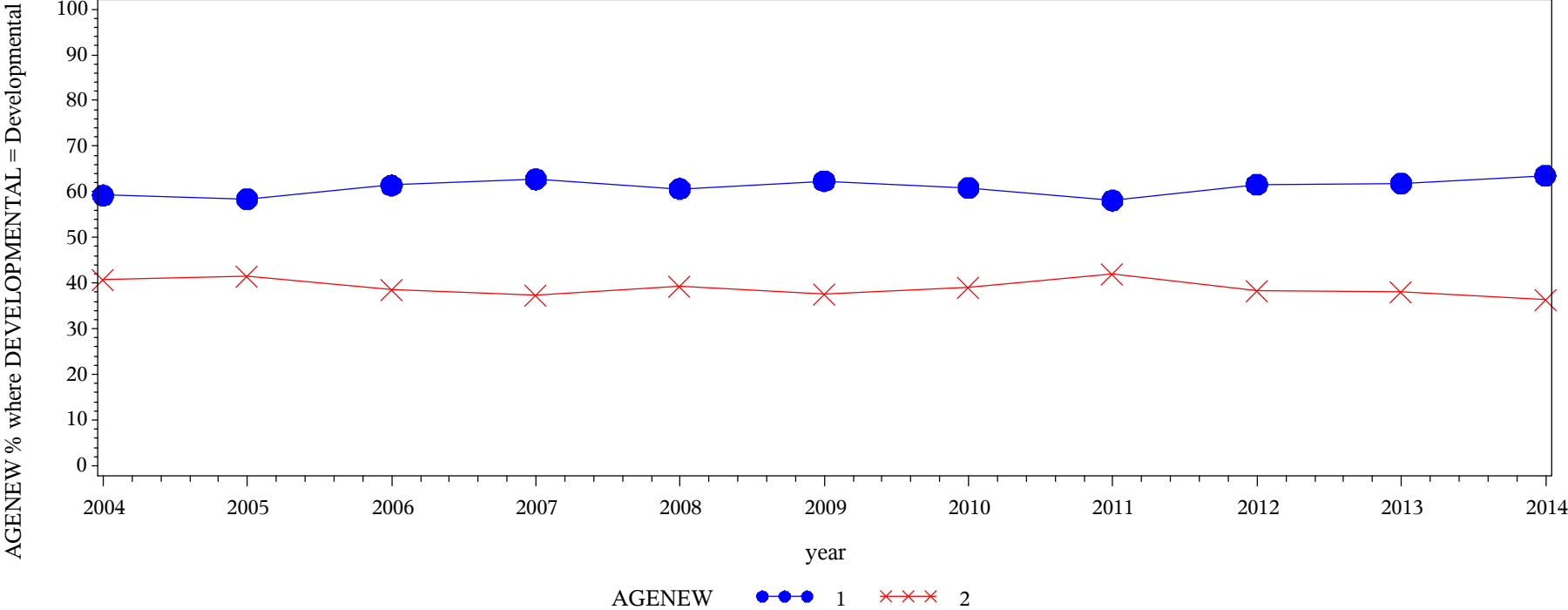
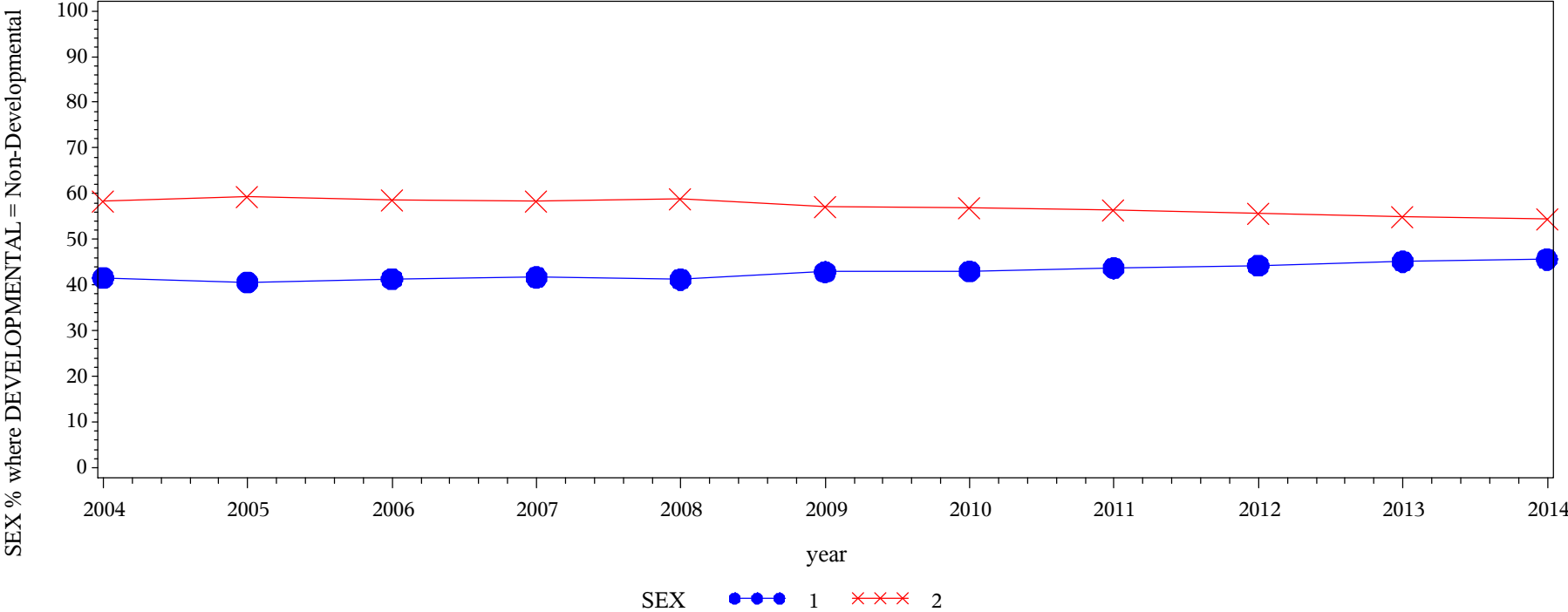

Table of AGENEW by year												
AGENEW(Mark Your Age Group)	year											
	2004	2005	2006	2007	2008	2009	2010	2011	2012	2013	2014	Total
1 = Traditional-Age	26466.6 59.24	37059.2 58.42	34921.3 61.45	49629.5 62.76	52158.7 60.69	59721.5 62.40	45387.5 60.88	77457.7 58.11	54711.4 61.64	53844.1 61.82	70536.3 63.54	561894
2 = Nontraditional-Age	18211.2 40.76	26377.5 41.58	21908.3 38.55	29445.8 37.24	33781.7 39.31	35985.5 37.60	29168.2 39.12	55845.8 41.89	34046 38.36	33256 38.18	40479.6 36.46	358506
Total	44677.8	63436.7	56829.6	79075.3	85940.4	95707	74555.7	133303	88757.5	87100.1	111016	920400
Frequency Missing = 24080.606345												

Engagement Rising: A Decade of CCSSE Data
Comparison of SEX levels over time, where DEVELOPMENTAL = Non-Developmental



Frequency Col Pct	Table of SEX by year												
	SEX(Sex)	year											
		2004	2005	2006	2007	2008	2009	2010	2011	2012	2013	2014	Total
	1 = Male	17733.7 41.57	25133.4 40.62	21801.7 41.29	32114.8 41.68	34171.7 41.24	41418 42.87	30236.6 42.98	52934.1 43.70	34967.2 44.27	35915.3 45.14	48041.5 45.63	374468
	2 = Female	24929 58.43	36742.8 59.38	30997 58.71	44927.4 58.32	48696.9 58.76	55185.4 57.13	40106 57.02	68186.1 56.30	44010.1 55.73	43657.7 54.86	57244.7 54.37	494683
	Total	42662.7	61876.2	52798.7	77042.2	82868.7	96603.4	70342.6	121120	78977.2	79573	105286	869151
	Frequency Missing = 13126.880322												

Engagement Rising: A Decade of CCSSE Data
Comparison of SEX levels over time, where DEVELOPMENTAL = Developmental

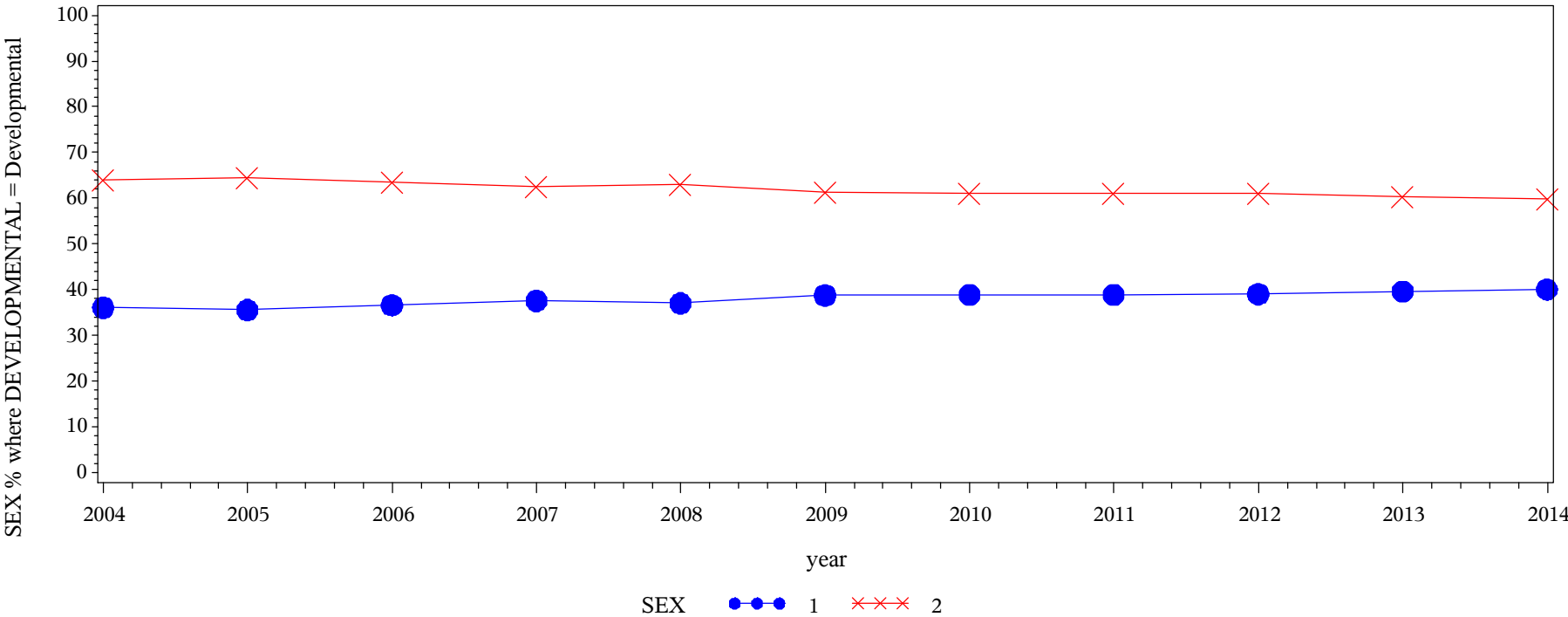

Frequency
Col Pct

Table of SEX by year												
SEX(Sex)	year											
	2004	2005	2006	2007	2008	2009	2010	2011	2012	2013	2014	Total
1 = Male	16222 36.07	22701.3 35.57	20961.9 36.60	29879.9 37.57	32007.9 37.03	37310.3 38.76	29159.9 38.87	52020.3 38.85	34816.8 39.04	34678.7 39.67	44605.1 40.04	354364
2 = Female	28750.3 63.93	41127.8 64.43	36310 63.40	49650.7 62.43	54425.2 62.97	58946 61.24	45849.7 61.13	81887.7 61.15	54370.8 60.96	52736.7 60.33	66795 59.96	570850
Total	44972.3	63829.1	57271.9	79530.7	86433.1	96256.3	75009.6	133908	89187.6	87415.4	111400	925214
Frequency Missing = 19266.228799												

Engagement Rising: A Decade of CCSSE Data
Comparison of MARRY levels over time, where DEVELOPMENTAL = Non-Developmental

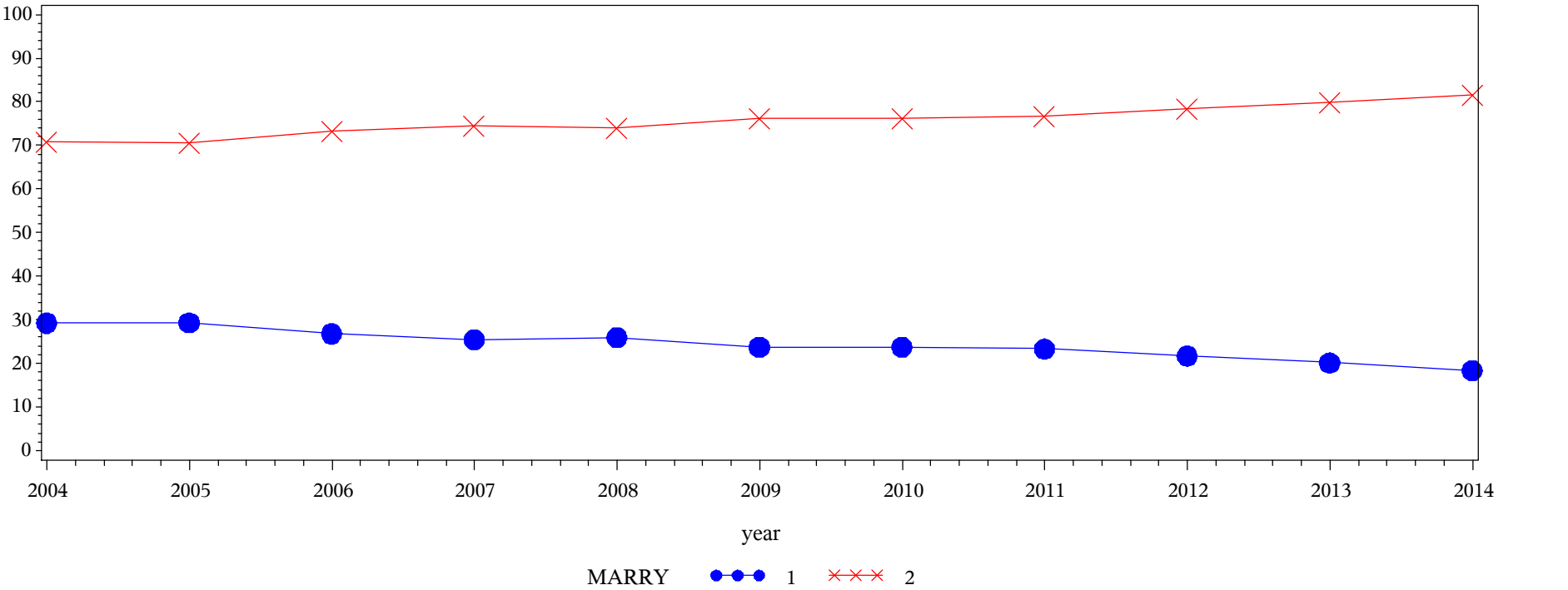

Frequency
Col Pct

Table of MARRY by year												
MARRY(Marital status)	year											
	2004	2005	2006	2007	2008	2009	2010	2011	2012	2013	2014	Total
1 = Yes	12481 29.25	18131.2 29.30	14146 26.80	19619.6 25.47	21466.8 25.91	22887.6 23.69	16728.9 23.78	28239.6 23.31	17133.8 21.69	16038.1 20.15	19313.7 18.34	206186
2 = No	30183.6 70.75	43746.7 70.70	38634.1 73.20	57414.9 74.53	61399.3 74.09	73726.4 76.31	53628 76.22	92902.7 76.69	61846.1 78.31	63556.1 79.85	86023.5 81.66	663061
Total	42664.7	61877.9	52780.1	77034.5	82866	96614	70357	121142	78980	79594.2	105337	869248
Frequency Missing = 13030.161982												

Engagement Rising: A Decade of CCSSE Data
Comparison of MARRY levels over time, where DEVELOPMENTAL = Developmental

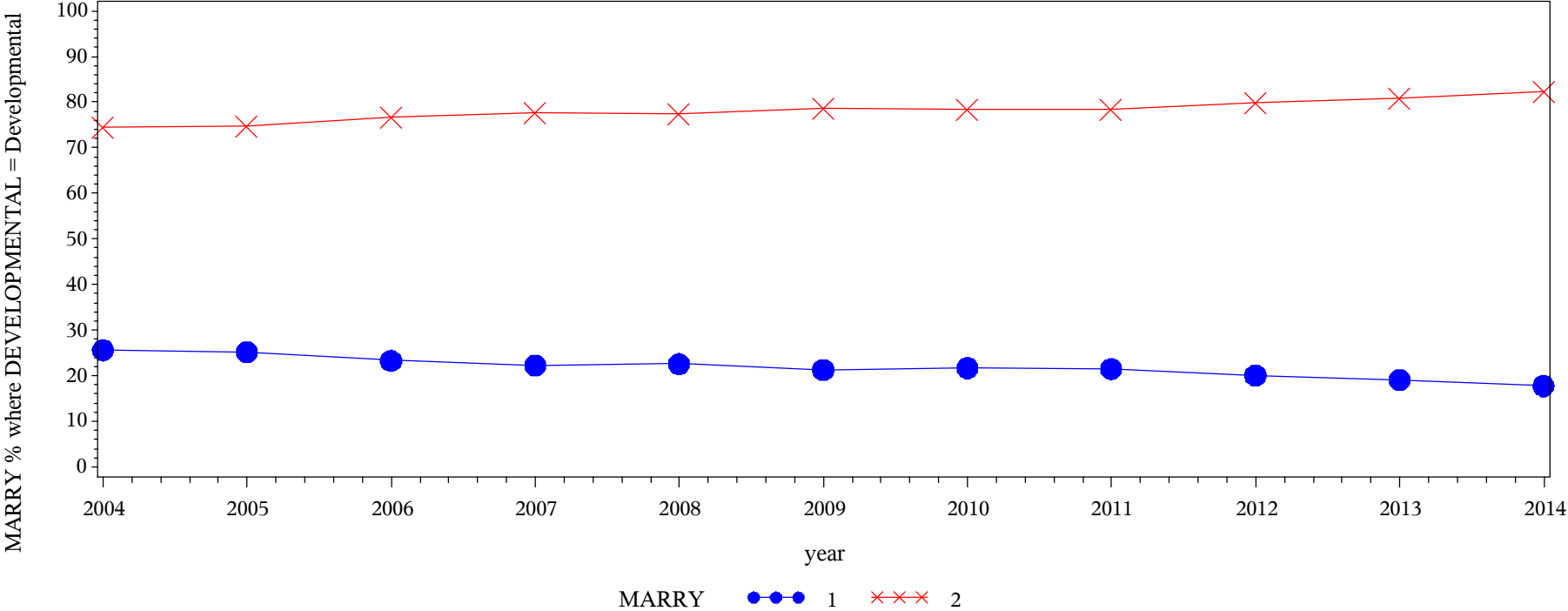

Frequency
Col Pct

Table of MARRY by year												
MARRY(Marital status)	year											
	2004	2005	2006	2007	2008	2009	2010	2011	2012	2013	2014	Total
1 = Yes	11518.3 25.62	16064.4 25.18	13340.9 23.31	17680 22.24	19512.6 22.58	20535.8 21.34	16261.8 21.68	28756 21.48	17938.5 20.12	16725.2 19.13	19808.5 17.78	198142
2 = No	33442.4 74.38	47740 74.82	43895.8 76.69	61820.5 77.76	66898.9 77.42	75686.8 78.66	58739.5 78.32	105143 78.52	71215.2 79.88	70713.3 80.87	91620.4 82.22	726916
Total	44960.8	63804.4	57236.7	79500.4	86411.5	96222.6	75001.4	133899	89153.8	87438.5	111429	925058
Frequency Missing = 19422.220298												

Engagement Rising: A Decade of CCSSE Data
Comparison of ENGFIRST levels over time, where DEVELOPMENTAL = Non-Developmental

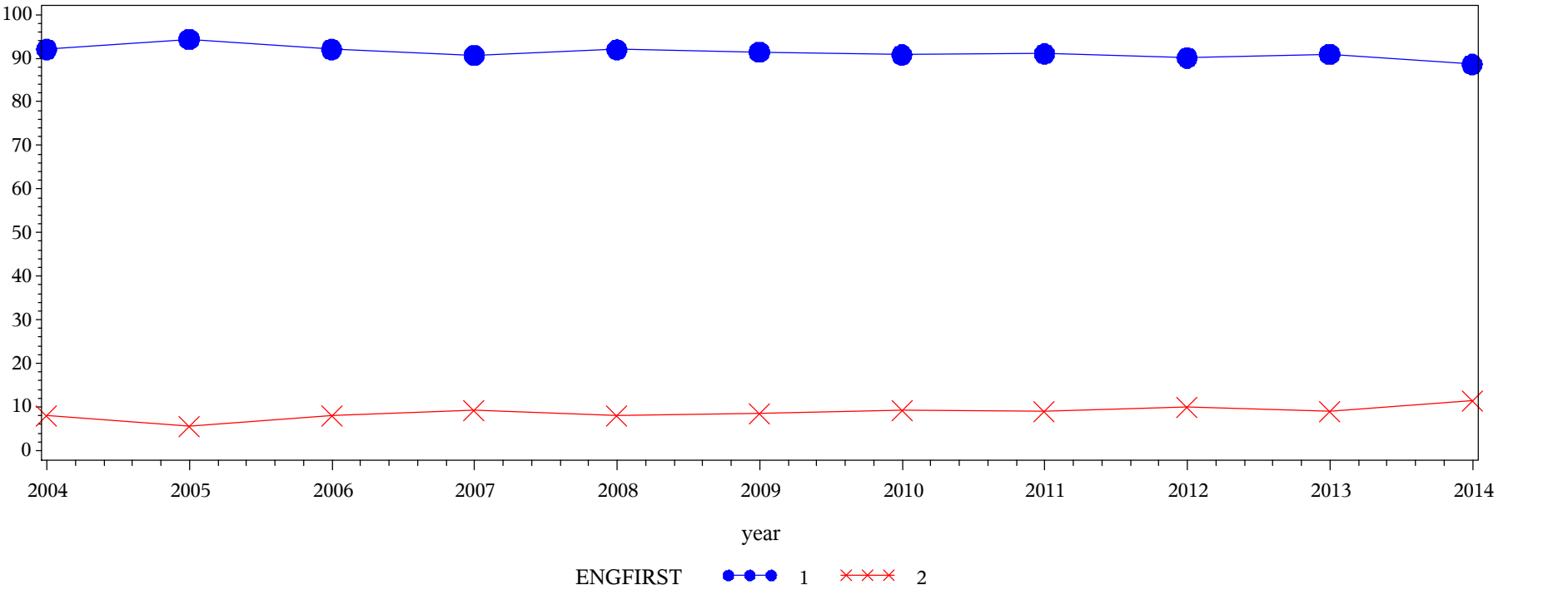

Frequency
Col Pct

Table of ENGFIRST by year												
ENGFIRST(Is English your native (first) language?)	year											
	2004	2005	2006	2007	2008	2009	2010	2011	2012	2013	2014	Total
1 = Yes	39292.6 92.04	58433.1 94.40	48610.2 92.03	69895.4 90.71	76248.5 91.97	88391.2 91.45	63872.4 90.78	110335 91.03	71216.8 90.10	72411.4 90.92	93354.1 88.58	792061
2 = No	3396.44 7.96	3467.37 5.60	4210.69 7.97	7157.03 9.29	6653.23 8.03	8260.59 8.55	6484.64 9.22	10870 8.97	7821.6 9.90	7228.5 9.08	12034 11.42	77584.1
Total	42689	61900.5	52820.9	77052.5	82901.7	96651.8	70357	121205	79038.4	79639.9	105388	869645
Frequency Missing = 12632.930785												

Engagement Rising: A Decade of CCSSE Data
Comparison of ENGFIRST levels over time, where DEVELOPMENTAL = Developmental

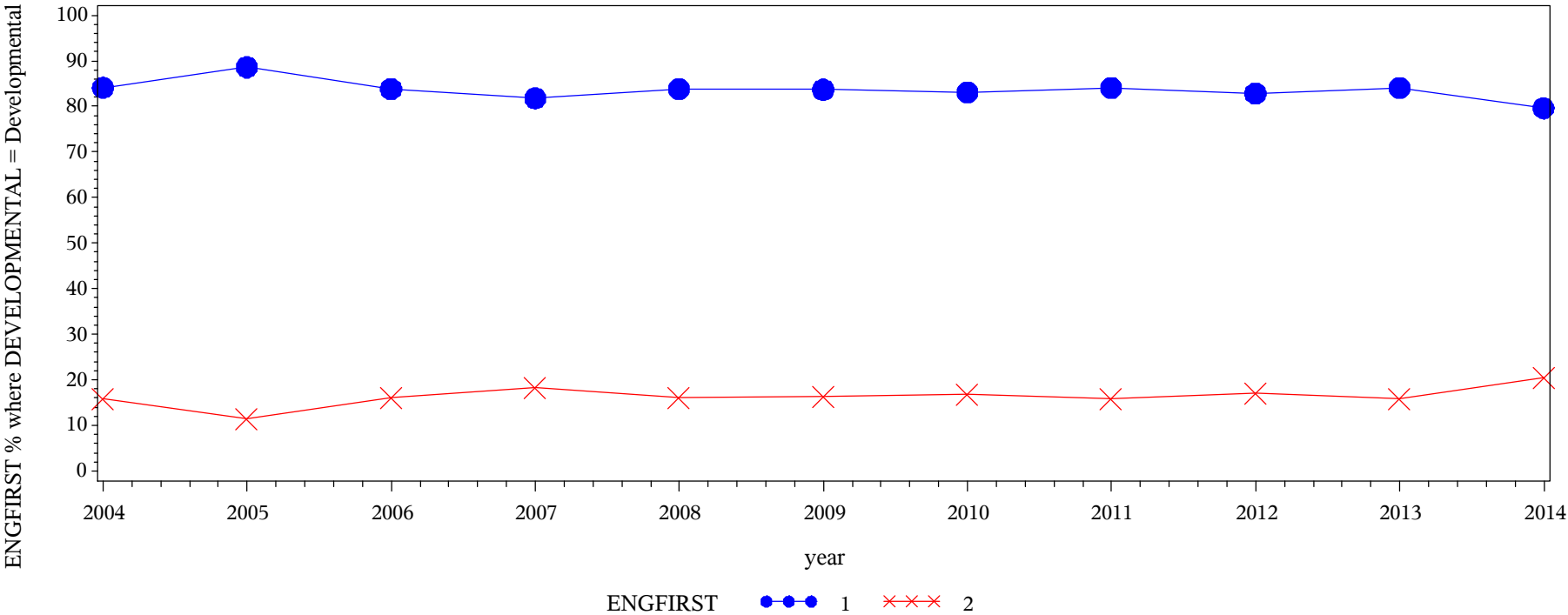

Table of ENGFIRST by year												
ENGFIRST(Is English your native (first) language?)	year											
	2004	2005	2006	2007	2008	2009	2010	2011	2012	2013	2014	Total
1 = Yes	37845.3 84.15	56580.1 88.62	48024 83.85	65049.7 81.80	72524.4 83.89	80582.9 83.71	62349.7 83.09	112670 84.10	73943.5 82.89	73582.3 84.11	88769 79.62	771921
2 = No	7128.02 15.85	7262.23 11.38	9249.7 16.15	14470.7 18.20	13931.2 16.11	15684.3 16.29	12687.2 16.91	21305.2 15.90	15267.6 17.11	13899.1 15.89	22719.8 20.38	153605
Total	44973.4	63842.3	57273.7	79520.4	86455.7	96267.2	75036.9	133975	89211.1	87481.4	111489	925526
Frequency Missing = 18953.849404												

Engagement Rising: A Decade of CCSSE Data
Comparison of INTERNAT levels over time, where DEVELOPMENTAL = Non-Developmental

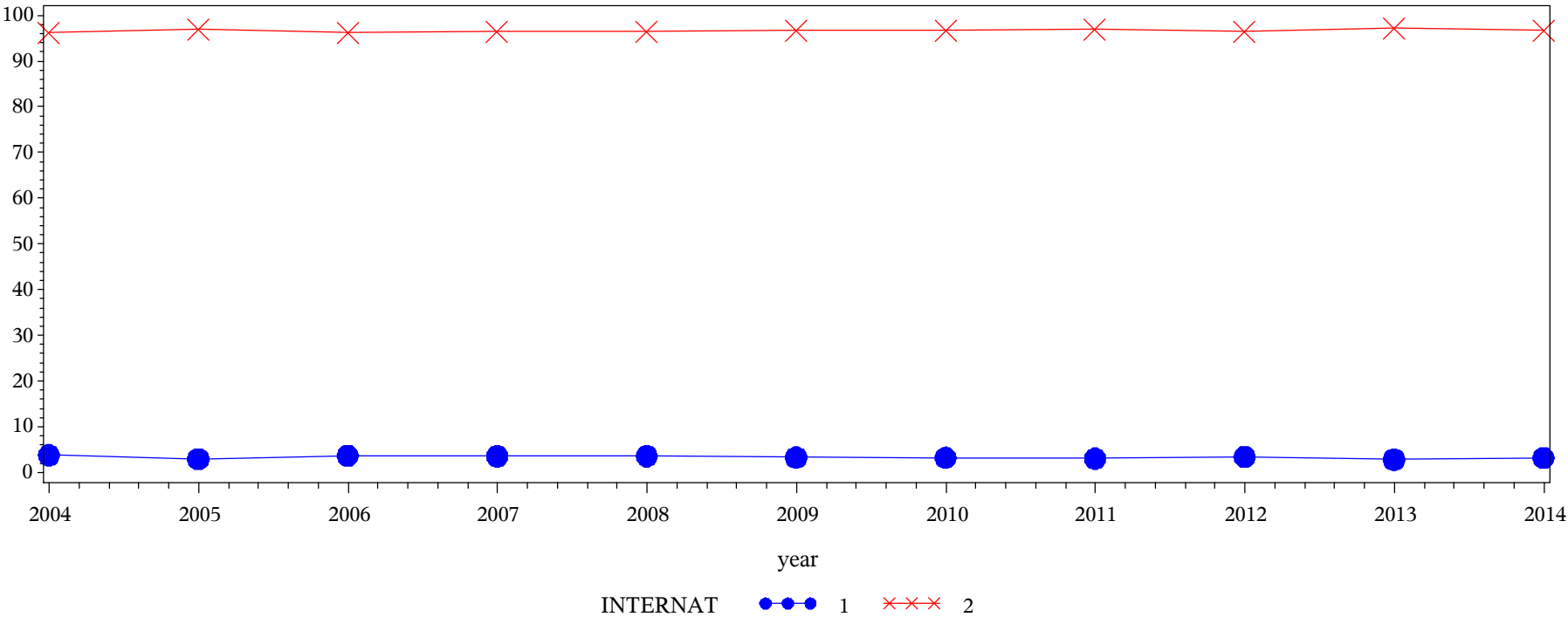

Table of INTERNAT by year												
INTERNAT(Are you an international student or foreign national?)	year											
	2004	2005	2006	2007	2008	2009	2010	2011	2012	2013	2014	Total
1 = Yes	1614.36 3.79	1846.2 2.99	1965.55 3.74	2737.23 3.57	2968.14 3.59	3181.5 3.30	2292.83 3.27	3705.78 3.07	2680.73 3.40	2256.73 2.84	3364.27 3.20	28613.3
2 = No	40941.1 96.21	59808.4 97.01	50639.6 96.26	73976.4 96.43	79686.9 96.41	93145.2 96.70	67802.5 96.73	117046 96.93	76107.5 96.60	77180.3 97.16	101675 96.80	838009
Total	42555.4	61654.7	52605.1	76713.7	82655	96326.7	70095.4	120752	78788.2	79437	105040	866623
Frequency Missing = 15655.535098												

Engagement Rising: A Decade of CCSSE Data
Comparison of INTERNAT levels over time, where DEVELOPMENTAL = Developmental

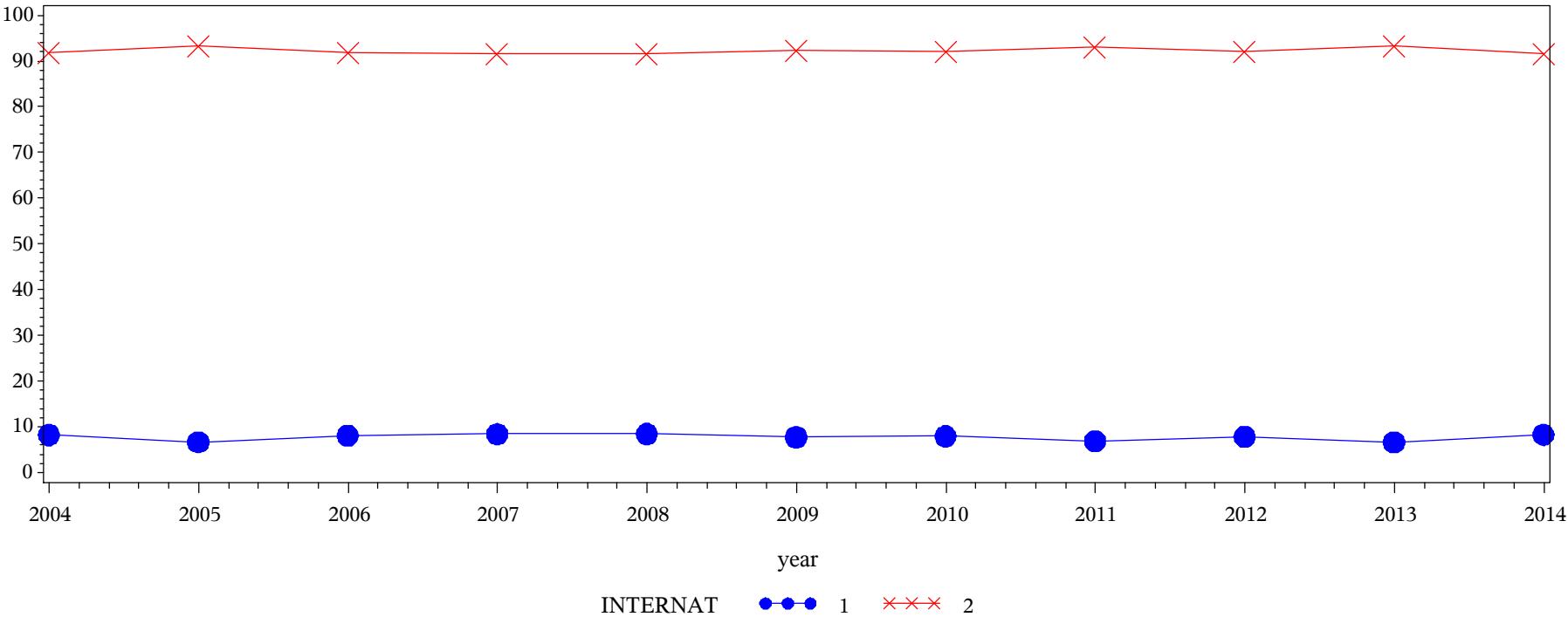
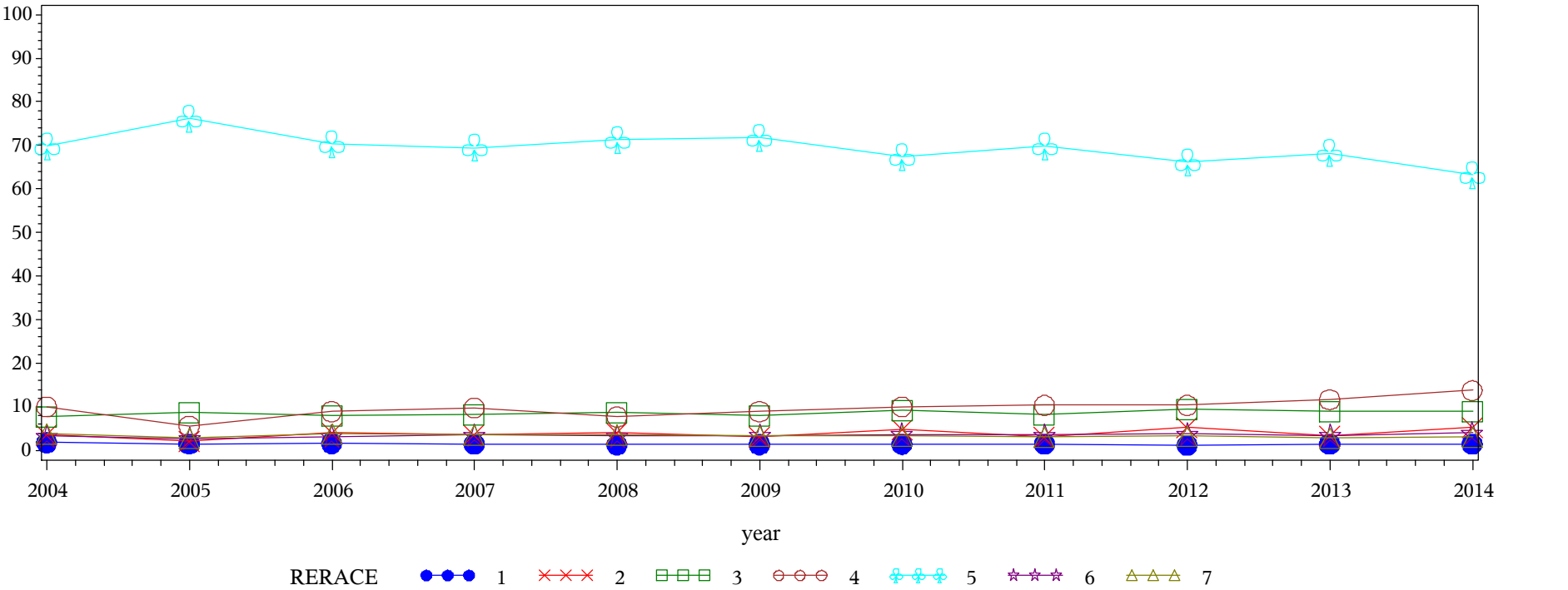

Table of INTERNAT by year												
INTERNAT(Are you an international student or foreign national?)	year											
	2004	2005	2006	2007	2008	2009	2010	2011	2012	2013	2014	Total
1 = Yes	3682.86 8.24	4236.12 6.69	4624.89 8.14	6652.05 8.43	7250.24 8.44	7410.38 7.74	5925.93 7.95	9209.28 6.92	6919.1 7.81	5765.6 6.63	9157.71 8.27	70834.2
2 = No	40991.4 91.76	59112.3 93.31	52214.5 91.86	72288.1 91.57	78647.3 91.56	88297.8 92.26	68636.3 92.05	123893 93.08	81696.9 92.19	81162.2 93.37	101520 91.73	848460
Total	44674.3	63348.4	56839.4	78940.2	85897.6	95708.2	74562.2	133102	88616	86927.8	110678	919294
Frequency Missing = 25186.086483												

Engagement Rising: A Decade of CCSSE Data
Comparison of RERACE levels over time, where DEVELOPMENTAL = Non-Developmental



Frequency
Col Pct

Table of rerace by year												
rerace(What is your racial identification)	year											
	2004	2005	2006	2007	2008	2009	2010	2011	2012	2013	2014	Total
1 = American Indian or Alaska Native	770.889 1.83	952.317 1.56	860.592 1.65	1151.58 1.51	1087.43 1.32	1347.1 1.41	997.853 1.44	1811.53 1.51	1007.61 1.29	1151.75 1.46	1606.42 1.54	12745.1
2 = Asian	1492.88 3.54	1288.56 2.11	2163.18 4.14	2857.21 3.75	3316.13 4.04	2983.52 3.11	3356.48 4.85	3889.97 3.25	4183.9 5.37	2655.83 3.37	5504.41 5.28	33692.1
3 = Black or African American	3263.76 7.73	5378.87 8.79	4188.84 8.02	6272.74 8.23	7123.05 8.67	7644.53 7.98	6438.1 9.30	9917.02 8.28	7393.82 9.49	7078.96 8.97	9294.86 8.92	73994.6
4 = Hispanic/Latino	4223.56 10.01	3451.28 5.64	4672.79 8.94	7475.9 9.81	6355.47 7.74	8581.67 8.95	6955.1 10.05	12462 10.40	8095.01 10.39	9208.57 11.67	14371.1 13.79	85852.4
5 = White	29432.3 69.74	46560.8 76.11	36699.1 70.25	52886.7 69.41	58515.1 71.23	68766.9 71.75	46565 67.29	83576.2 69.77	51584.5 66.20	53788.3 68.18	65856.8 63.20	594232
6 = Other	1408.11 3.34	1696.43 2.77	1691.67 3.24	2816.48 3.70	2782.05 3.39	3336.01 3.48	2591.46 3.75	4420.5 3.69	2981.06 3.83	2752.38 3.49	4211.95 4.04	30688.1
7 = Nonresident Alien	1614.36 3.82	1846.2 3.02	1965.55 3.76	2737.23 3.59	2968.14 3.61	3181.5 3.32	2292.83 3.31	3705.78 3.09	2680.73 3.44	2256.73 2.86	3364.27 3.23	28613.3
Total	42205.9	61174.4	52241.7	76197.8	82147.4	95841.3	69196.9	119783	77926.6	78892.5	104210	859817
Frequency Missing = 22460.797799												

Engagement Rising: A Decade of CCSSE Data
Comparison of RERACE levels over time, where DEVELOPMENTAL = Developmental

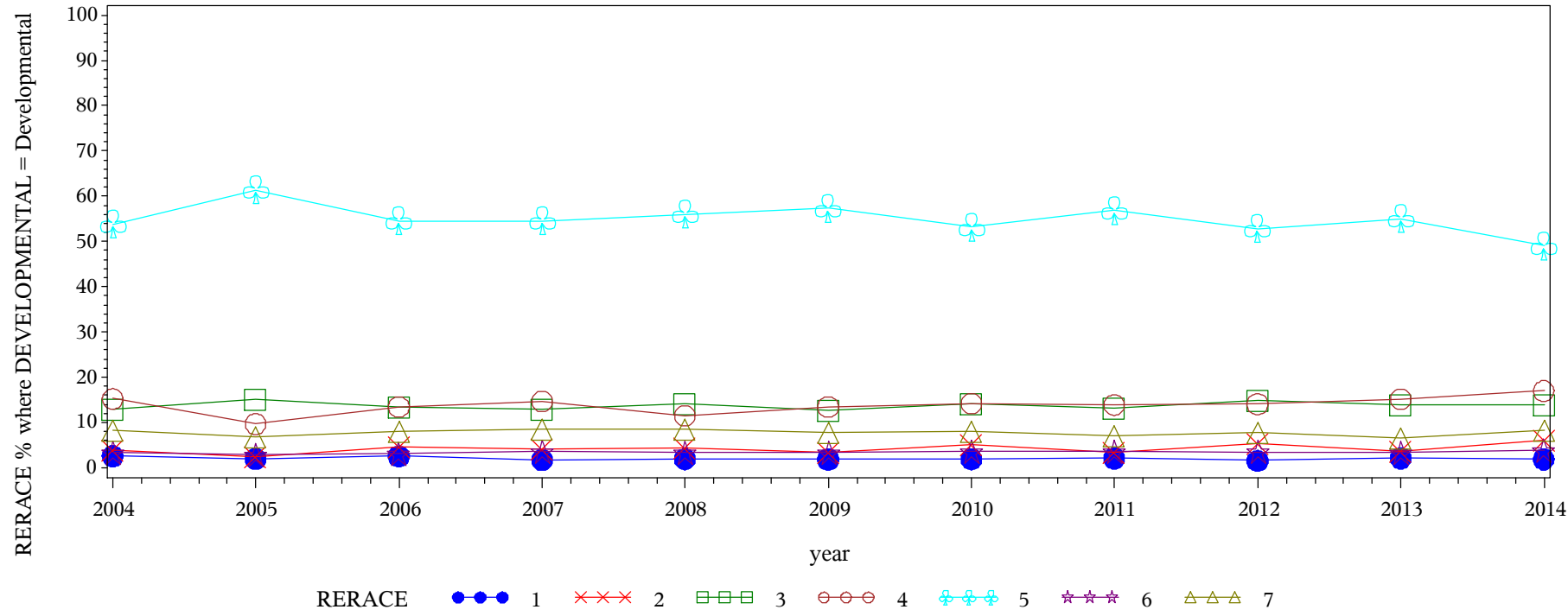

Frequency Col Pct	Table of rerace by year											
	rerace(What is your racial identification)	year										Total
		2004	2005	2006	2007	2008	2009	2010	2011	2012	2013	
	1 = American Indian or Alaska Native	1146 2.58	1238.92 1.96	1457.57 2.57	1398.18 1.78	1654.69 1.93	1787.51 1.87	1410.11 1.90	2798.51 2.11	1383.79 1.57	1840.82 2.12	2093.13 1.90
	2 = Asian	1737.11 3.90	1535.35 2.43	2587.22 4.56	3179.71 4.04	3826.74 4.46	3204.04 3.35	3776.54 5.10	4562.35 3.44	4614.45 5.24	3239.99 3.74	6638.96 6.01
	3 = Black or African American	5714.72 12.84	9484.21 15.03	7655.86 13.48	10089.2 12.82	12148.1 14.16	12192.8 12.76	10424.3 14.07	17366.5 13.10	13185.4 14.96	12035.6 13.88	15377.5 13.93
	4 = Hispanic/Latino	6789.4 15.26	6120.6 9.70	7641.16 13.46	11541.9 14.66	9852.8 11.49	12822 13.42	10503.8 14.18	18430.3 13.90	12416.2 14.09	13160.5 15.17	18768.9 17.00
	5 = White	23939.5 53.80	38732.5 61.37	30988.3 54.58	42968.3 54.58	48069.2 56.05	54847.7 57.40	39356.1 53.13	75435.1 56.89	46542.6 52.81	47746.2 55.05	54143 49.03
	6 = Other	1485.58 3.34	1766.99 2.80	1823.4 3.21	2896.72 3.68	2963.71 3.46	3283.71 3.44	2680.58 3.62	4805.13 3.62	3076.26 3.49	2943.76 3.39	4242.03 3.84
	7 = Nonresident Alien	3682.86 8.28	4236.12 6.71	4624.89 8.15	6652.05 8.45	7250.24 8.45	7410.38 7.76	5925.93 8.00	9209.28 6.94	6919.1 7.85	5765.6 6.65	9157.71 8.29
	Total	44495.1	63114.7	56778.4	78726.1	85765.4	95548.1	74077.4	132607	88137.9	86732.5	110421
	Frequency Missing = 28076.192954											

Engagement Rising: A Decade of CCSSE Data
Comparison of HIACCRED levels over time, where DEVELOPMENTAL = Non-Developmental

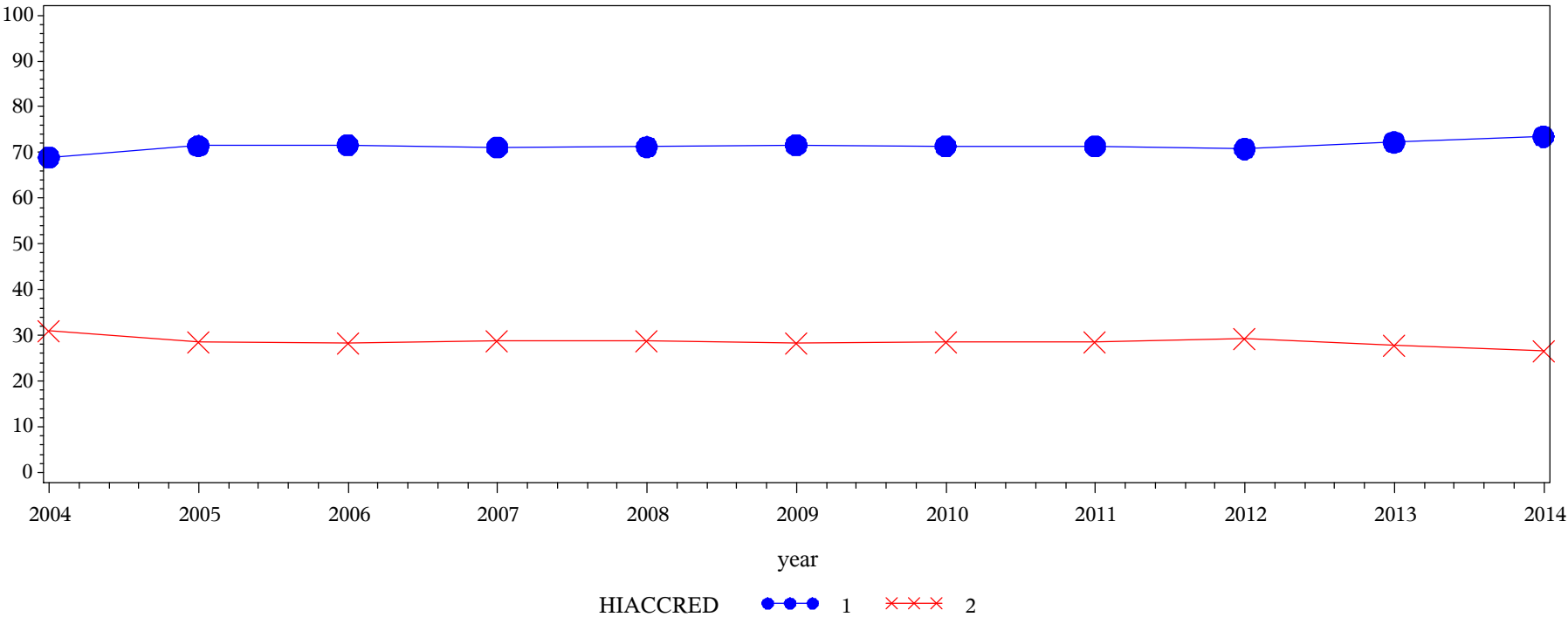

Frequency
Col Pct

Table of HIACCRED by year												
HIACCRED(What is the highest academic credential you have earned?)	year											
	2004	2005	2006	2007	2008	2009	2010	2011	2012	2013	2014	Total
1 = No college	29004 68.94	43592.9 71.47	37327.3 71.67	54025.7 71.09	58313.3 71.23	68427.4 71.66	49722.4 71.43	85553.4 71.39	55322 70.79	57011.7 72.25	76763.9 73.49	615064
2 = College	13066.5 31.06	17404.6 28.53	14754.9 28.33	21968 28.91	23557.1 28.77	27062.8 28.34	19889.5 28.57	34283.7 28.61	22824.3 29.21	21896.2 27.75	27696.7 26.51	244404
Total	42070.5	60997.4	52082.1	75993.6	81870.4	95490.3	69611.9	119837	78146.2	78907.9	104461	859468
Frequency Missing = 22809.979556												

Engagement Rising: A Decade of CCSSE Data
Comparison of HIACCRED levels over time, where DEVELOPMENTAL = Developmental

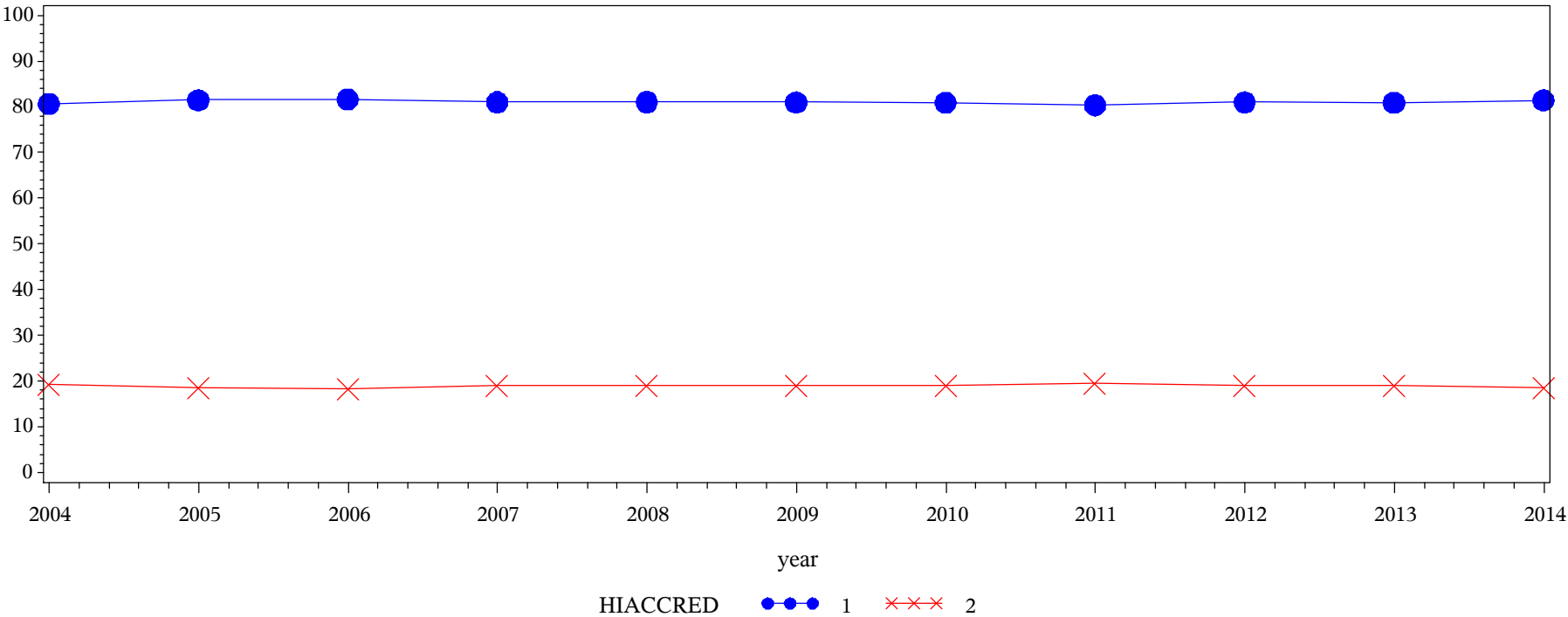

Frequency
Col Pct

Table of HIACCRED by year												
HIACCRED(What is the highest academic credential you have earned?)	year											
	2004	2005	2006	2007	2008	2009	2010	2011	2012	2013	2014	Total
1 = No college	35350.4 80.68	50821.2 81.48	45752.3 81.60	62993 81.01	68726 81.03	76457.4 80.99	59616.7 80.91	105842 80.36	70998.3 81.00	69648.3 80.87	89393.4 81.46	735599
2 = College	8465.5 19.32	11548.8 18.52	10318 18.40	14767.1 18.99	16090 18.97	17949.1 19.01	14062 19.09	25872.7 19.64	16654.5 19.00	16474 19.13	20344.8 18.54	172546
Total	43815.9	62370	56070.2	77760.2	84816	94406.5	73678.7	131715	87652.8	86122.3	109738	908146
Frequency Missing = 36334.362962												

Engagement Rising: A Decade of CCSSE Data
Comparison of MOTHED levels over time, where DEVELOPMENTAL = Non-Developmental

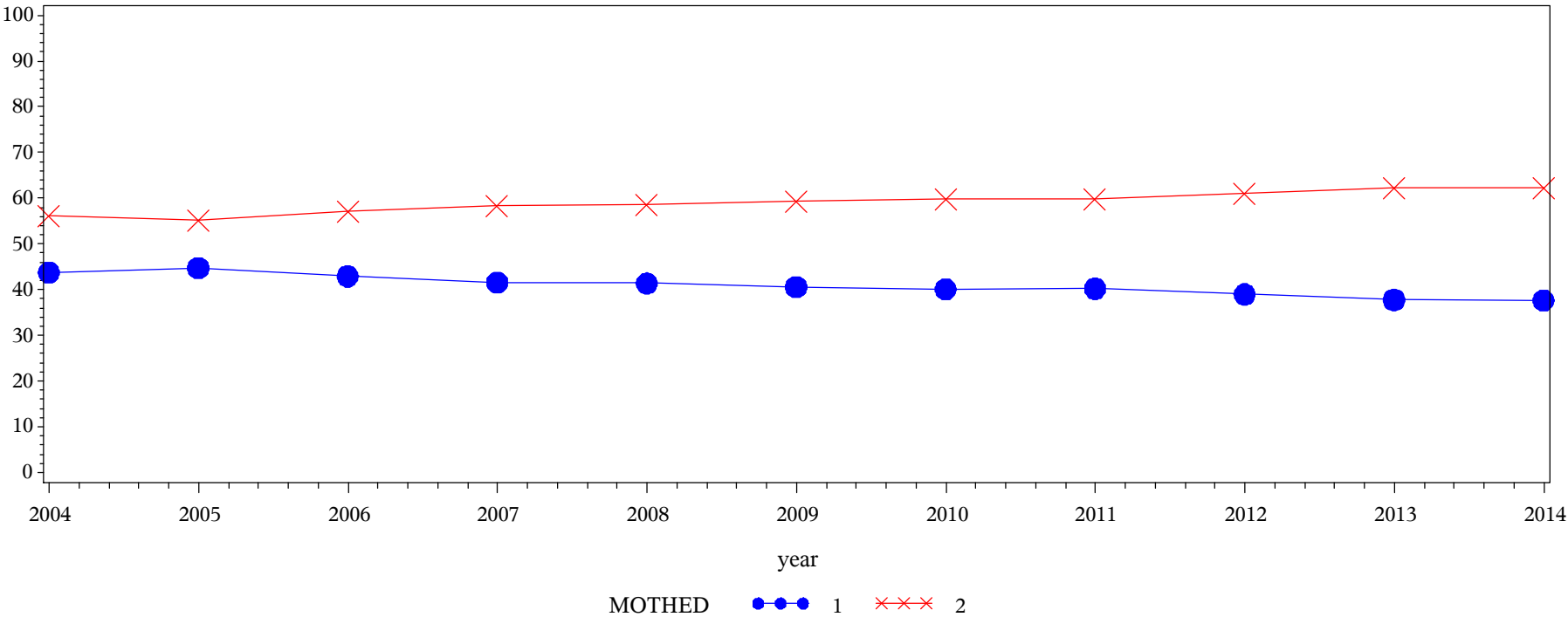

Frequency
Col Pct

Table of MOTHED by year												
MOTHED(Highest level of education: mother)	year											
	2004	2005	2006	2007	2008	2009	2010	2011	2012	2013	2014	Total
1 = No college	17746 43.75	26172.6 44.79	21472.3 42.94	30286.1 41.62	32569 41.40	37076 40.63	26467.9 40.13	45935.7 40.24	28851.9 38.99	28383.8 37.79	37395.7 37.64	332357
2 = College	22818.6 56.25	32262.5 55.21	28531.8 57.06	42490.4 58.38	46103.2 58.60	54179.7 59.37	39488.9 59.87	68213.9 59.76	45153.3 61.01	46730.1 62.21	61963.7 62.36	487936
Total	40564.6	58435.1	50004.2	72776.6	78672.2	91255.8	65956.8	114150	74005.2	75113.9	99359.4	820293
Frequency Missing = 61984.695589												

Engagement Rising: A Decade of CCSSE Data
Comparison of MOTHED levels over time, where DEVELOPMENTAL = Developmental

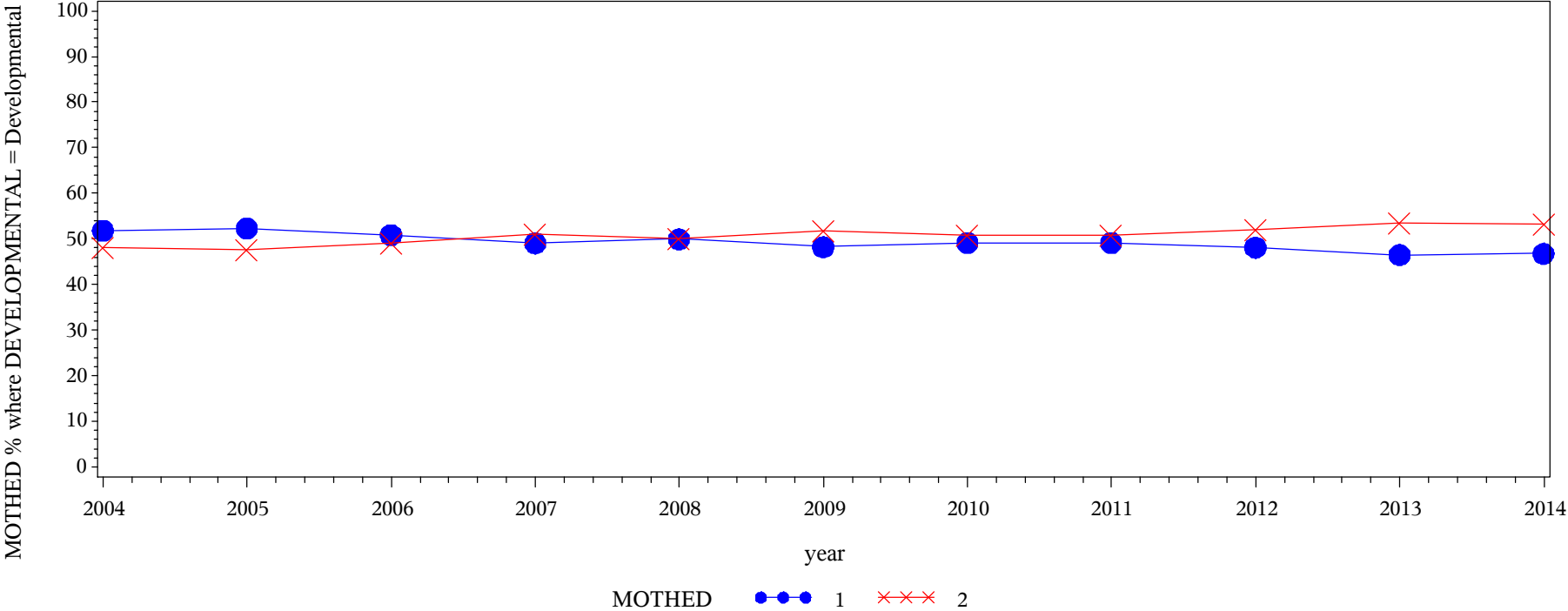

Frequency Col Pct	Table of MOTHED by year												
	MOTHED(Highest level of education: mother)	year											
		2004	2005	2006	2007	2008	2009	2010	2011	2012	2013	2014	Total
	1 = No college	20807.2 51.84	29897.9 52.36	25954 50.90	34720.5 49.06	38650.1 49.96	41380.6 48.25	32605.8 49.13	58594.9 49.18	37687.8 48.10	36266.7 46.52	46464.3 46.78	403030
	2 = College	19330.2 48.16	27204.5 47.64	25036.1 49.10	36047.8 50.94	38719.6 50.04	44380 51.75	33766.4 50.87	60538.7 50.82	40661.1 51.90	41690.5 53.48	52868.7 53.22	420244
	Total	40137.4	57102.4	50990.2	70768.3	77369.7	85760.6	66372.2	119134	78348.9	77957.2	99332.9	823273
	Frequency Missing = 121206.79676												

Engagement Rising: A Decade of CCSSE Data
Comparison of FATHED levels over time, where DEVELOPMENTAL = Non-Developmental

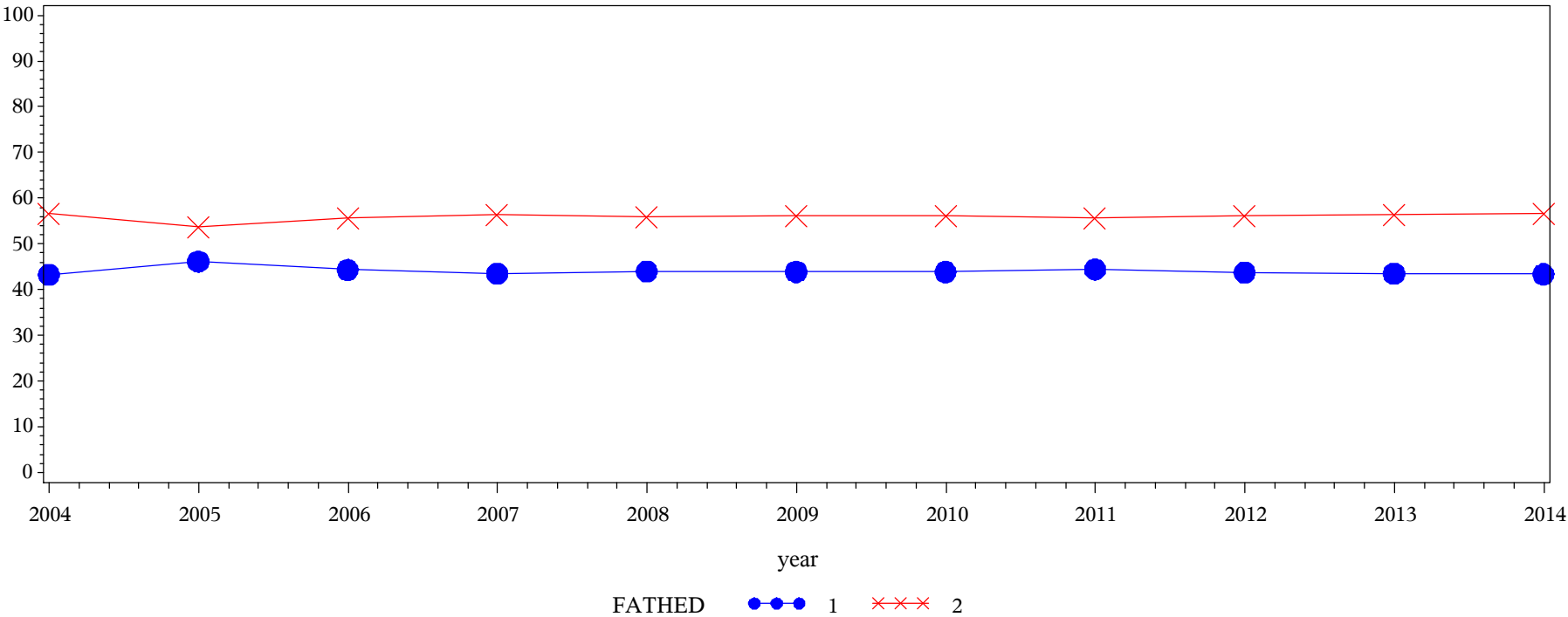

Frequency Col Pct	Table of FATHED by year												
	FATHED(Highest level of education: father)	year											
		2004	2005	2006	2007	2008	2009	2010	2011	2012	2013	2014	Total
	1 = No college	17602.9 43.29	27114.8 46.15	22345.7 44.35	31919.9 43.56	34885.2 44.04	40407.7 43.91	29184.3 43.88	51158 44.43	32704.6 43.76	33021 43.55	43490.5 43.38	363835
	2 = College	23061.4 56.71	31634.9 53.85	28037.9 55.65	41362.9 56.44	44334.8 55.96	51609.1 56.09	37321.6 56.12	63990 55.57	42037 56.24	42809.6 56.45	56763.9 56.62	462963
Total		40664.3	58749.7	50383.6	73282.7	79220.1	92016.8	66505.9	115148	74741.6	75830.6	100254	826798
Frequency Missing = 55480.422841													

Engagement Rising: A Decade of CCSSE Data
Comparison of FATHED levels over time, where DEVELOPMENTAL = Developmental

FATHED % where DEVELOPMENTAL = Developmental

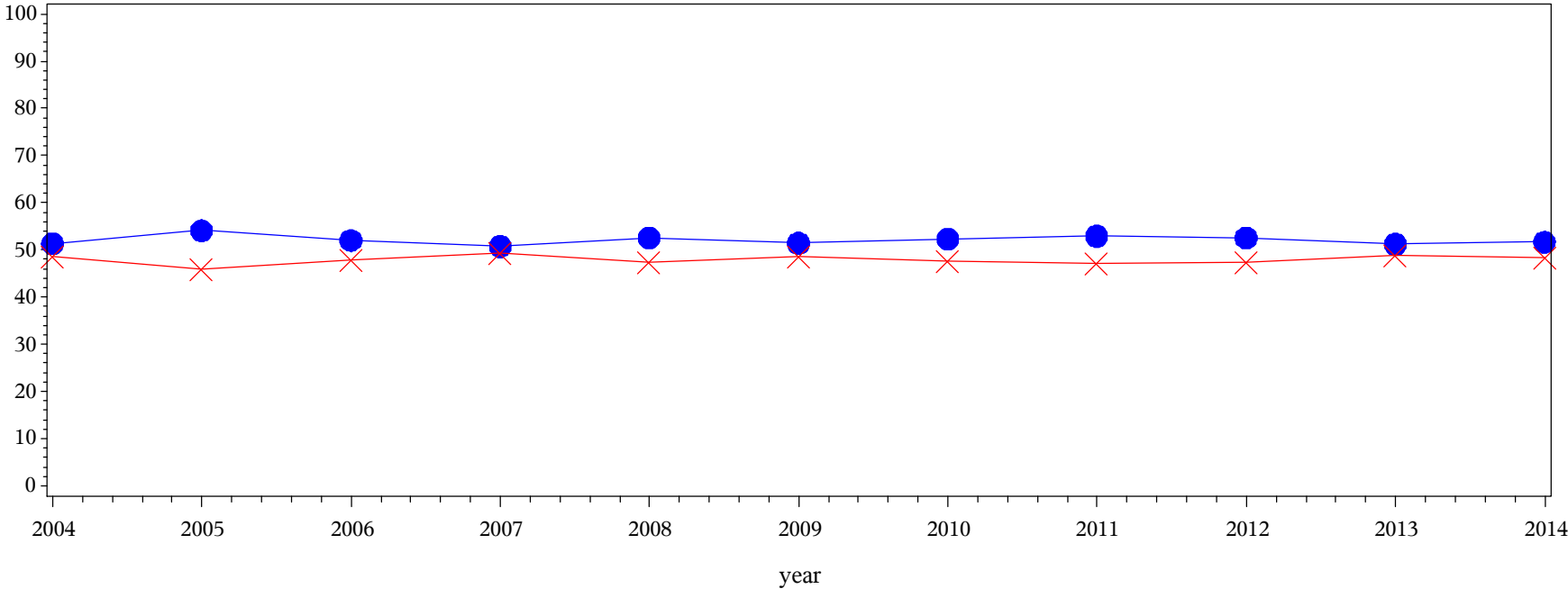

FATHED 1 2

Frequency
Col Pct

Table of FATHED by year												
FATHED(Highest level of education: father)	year											
	2004	2005	2006	2007	2008	2009	2010	2011	2012	2013	2014	Total
1 = No college	20842.7 51.30	31333.2 54.12	26890.2 52.01	36486.6 50.76	41264 52.55	44937.7 51.44	35266.7 52.29	64137.8 52.94	42120.6 52.59	40674 51.23	52237.1 51.68	436190
2 = College	19784.9 48.70	26563.7 45.88	24809.1 47.99	35391.5 49.24	37255.8 47.45	42423.6 48.56	32177 47.71	57024.5 47.06	37965.2 47.41	38713.6 48.77	48846.7 48.32	400956
Total	40627.7	57896.9	51699.3	71878.1	78519.8	87361.4	67443.6	121162	80085.8	79387.6	101084	837146
Frequency Missing = 107333.92053												